

NBER WORKING PAPER SERIES

BUSINESS FAILURES BY BRANCH OF BUSINESS
IN THE UNITED STATES, 1895 TO 1935:
A STATISTICAL HISTORY

Gary Richardson
Marco Del Angel
Michael Gou

Working Paper 32928
<http://www.nber.org/papers/w32928>

NATIONAL BUREAU OF ECONOMIC RESEARCH
1050 Massachusetts Avenue
Cambridge, MA 02138
September 2024

The authors received financial support from NSF Grants SES- 2214557 and SES-2214565 while completing this research. The views expressed herein are those of the authors and do not necessarily reflect the views of the National Bureau of Economic Research.

NBER working papers are circulated for discussion and comment purposes. They have not been peer-reviewed or been subject to the review by the NBER Board of Directors that accompanies official NBER publications.

© 2024 by Gary Richardson, Marco Del Angel, and Michael Gou. All rights reserved. Short sections of text, not to exceed two paragraphs, may be quoted without explicit permission provided that full credit, including © notice, is given to the source.

Business Failures by Branch of Business in the United States, 1895 to 1935: A Statistical History
Gary Richardson, Marco Del Angel, and Michael Gou
NBER Working Paper No. 32928
September 2024
JEL No. K29, K35, L6, L80, L90, N12, N13, N21, N22, N51, N52, N61, N62, N71, N72

ABSTRACT

Dun's Review began publishing monthly data on bankruptcies by branch of business during the 1890s. Those series evolved through many iterations. This essay reconstructs the series from 1895 to 1935 and discusses how it can be used for economic analysis.

Gary Richardson
Department of Economics
University of California, Irvine
3155 Social Sciences Plaza
Irvine, CA 92697-5100
and NBER
garyr@uci.edu

Michael Gou
Tickr, Inc.
michaelgou@gmail.com

Marco Del Angel
University of California, Irvine
403 Verano PL
Irvine, CA 92617
marcom3@uci.edu

1. Introduction

Business failures have long been recognized as indicators of economic trends.¹ Failures rise during recessions. Failures fall during expansions. Knowledge of these trends enables businessmen to make better decisions. So, business-information agencies began publishing data on the issue in the middle of the nineteenth century. The United States Commerce Department began publishing a series soon thereafter.² The principal source for information about business failures during the late 19th and early 20th centuries was R. G. Dun and Company, which gathered the information from court filings nationwide. From the 1850s to the 1890s, Dun published information about bankruptcies in various venues and forms. In 1896, Dun began publishing monthly data on business failures cross tabulated by branch of business, which the company asserted, was obviously “of the highest interest and importance to the business world” because the data showed in what directions misfortune had occurred in and which direction “misfortune was to be expected.”³ Dun was the first firm to do so. Dun continued publishing this series until the 1930s. The series has, however, lain dormant since Dun discontinued it in 1936.

This article resurrects that series, entitled “Business Failures by Branch of Business.” The authors reconstruct it by examining every issue of *Dun’s Review* (plus related and successor publications) published between 1895 and 1935.

Scholars have worked with this data before, but none of the extant series provides the same length, breadth, and depth of information provided in this paper. *The Historical Statistics of the United States*, for example, contains series on bankruptcies derived from Dun’s data (Sutch 2006).

¹ The National Bureau of Economic Research recognized total liabilities of failed firms as a leading indicator of economic activity soon after the Bureau began dating business cycles (Simpson and Anderson 1957, p. 193).

² The Statistical Abstract of the United States for 1891 included data on commercial failures by state for the years 1889, 1890, and 1891 and for the U.S. as a whole back to 1879. The Statistical Abstract for 1899 extended the U.S. series back to 1876. The information that it published came from R.G. Dun and Company.

³ *Dun’s Review*, 5 June 1897, p. 2.

“Table Ch408-41: Business incorporations and failures—number and liabilities: 1857–1998” indicates annual figures for the liabilities of failed firms, number of failed firms, number of failures per 10,000 active firms, number of active firms, and number of new incorporations. Beginning with the 1924 edition, the *Statistical Abstract of the United States* contains similar information. The table “Commercial Failures: Number and Liabilities” indicates the number and liabilities of failed firms each year beginning in 1857 and monthly beginning in 1918. Beginning with the Biennial Supplement in 1936, the *Survey of Current Business* contains more detailed data. The table “Finance: Commercial Failures” indicates the number and liability of failures by month for most economic sectors (manufacturing, trading, etc.) and for many divisions of manufacturing (definitions appear in the next section) but does not indicate how this data relates to data available for earlier periods and fails to indicate the changing definitions of divisions of industry before 1936. The National Bureau of Economic Research’s (NBER) Macroeconomic database contains monthly aggregate data on the number of failures and liabilities of failures by month for manufacturing firms and trading firms. Additional series segregate manufacturing failures but not trading failures by large and small firms. The NBER data is accessible because digital versions exist on the NBER’s web site and the St. Louis Fed’s Federal Reserve Economic Data system (FRED).

This essay presents new data on business failures at the lowest level of aggregation, topically and chronologically, from the origins of the series around 1895 until 1935. It improves on all the existing series by providing a complete coverage of the data. It presents the data by month and for all branches of business. It clearly describes the levels of industrial aggregation and how they change over time. It links the data series together clearly and consistently. It explains how and why the data generating process changes. The transformation was driven in part by the

evolution of industry and in part by the evolution of bankruptcy law. It uses information from Del Angel, Gou and Richardson (2024) to determine which firms in which sectors were on average net borrowers from the banking system and which were net creditors to banks. This information allows the estimation of failures of firms that were net creditors to and net borrowers from commercial banks.

Comparing our data to currently available information illustrates its accuracy and novelty. The NBER Macrohistory database contains the series that appear in the first four columns of our Tables 6 and 7. All the other data series in this paper are new. When our series overlap with the NBER series, the correlation between the two typically exceeds 0.99. This comparison demonstrates the accuracy of our data processing endeavors. Minor differences arise when correcting obvious typos in the original text, such as misplaced decimal points, since the correct alternative is not always obvious, and when merging series when definitions change. Minor differences also arise in several instances where the NBER series differ from the original published data for reasons that we could not determine and that the NBER did not explain. In those cases, our series report the original published information.

The remainder of this essay defines, describes, and demonstrates the utility of these new data series. Section 2 describes the evolution of bankruptcy during the late nineteenth and early twentieth centuries. Section 3 describes the sources of data. Section 4 describes the methods that we use to complete and splice the series. Section 5 describes patterns apparent in the data. Section 6 discusses the implications of our analysis and potential uses of this new series.

2. The Changing Definition of Bankruptcy

During the 1890s, when Dun's began publishing consistent data on bankruptcies by branch of business, a business failure was defined as a firm which was involved in a court proceeding or voluntary action which was likely to end in loss to creditors. Personal bankruptcies of individuals such as doctors, dentists, and lawyers were excluded. Liabilities of failed businesses were defined "as all liabilities except long-term publicly-held obligations, chiefly bonds." The exclusions were comparatively small, averaging about one percent of current liabilities for businesses that went bankrupt.⁴

These definitions arose from the nature of bankruptcy during the nineteenth century. The United States' constitution (Article 1, Section 8, Clause 4) provided Congress with the power to create "uniform Laws on the subject of Bankruptcies throughout the United States." Congress exercised this authority several times since the foundation of the nation. In 1800, Congress passed the first Bankruptcy Act, which it repealed in 1803. In 1841, Congress passed the second Bankruptcy Act, which it repealed in 1843. In 1867, Congress passed the third Bankruptcy Act, which it amended in 1874 and repealed in 1878.

The Bankruptcy Act of 1898 formed the foundation for the modern law of bankruptcy. The act covered all corporations except railroads, municipalities, public entities, insurance, banking, and building-and-loan corporations, all of which remained under state jurisdiction. The act allowed three creditors with claims totaling \$1,000 to file in federal court a petition alleging that a firm had not met its obligations or could not in the future meet its obligations as they matured. The court

⁴ Definitions from Simpson and Anderson 1957 p. 193.

appointed a receiver who determined whether the corporation was insolvent, and if it was insolvent, seized its assets, sold them at auction, and repaid creditors with the funds recovered.

This straightforward process worked well in many cases, but the procedure was imperfect. The seizure and sale of assets disrupted the operations of corporations, and often proved destructive to the interests of debtors and creditors alike. The procedure inhibited the reorganization of corporations with the potential to be profitable, because creditors had to unanimously consent to a reorganization plan. A sole creditor could prevent reorganization. Any three creditors could compel liquidation.

In 1934, Congress amended the Bankruptcy Act of 1898. The amendments established new procedures for restructuring corporate debts. The act covered all corporations already under the jurisdiction of federal bankruptcy courts and added railroads engaged in interstate commerce. Section 77 of the Act pertained to railroads. Section 77B pertained to all other organizations currently under the jurisdiction of federal bankruptcy law. Section 77B was born of a demand for a method of reorganization more open, fair, and efficient than equity receivership yet still under the supervision of a bankruptcy court. The Solicitor General of the United States stated that Section 77B was

“designed to replace the cumbersome, expensive, and dilatory equity receivership proceedings under which corporations were compelled to reorganize prior to the enactment of this law, and to permit corporations on their own initiative or that of creditors and stockholders to effect a reduction of fixed charges and to scale down and excessive debt structure so that the corporation may continue its operations on a profitable basis.”⁵

The new law allowed a corporation to file a petition declaring that it was unable to meet its debts and desired to reorganize. A federal district judge received the petition. If he determined that it

⁵ Dorothy S. Davis, “How Has 77-B Actually Worked? An original research project based on the records of cases filed under this section of the bankruptcy act.” *Dun’s Review*, August 1937, pp. 18-21, 46-50.

was filed in good faith and accepted the petition, the court acquired jurisdiction over the debtor and all of its property wherever located, even if the company was currently under court supervision, in the hands of a receiver, and undergoing liquidation. The court could appoint trustees or leave corporate management in place and give them authority to continue operating the firm. The court divided creditors into classes, depending on the nature of their claims against the corporation, such as bond holders, stockholders, and unsecured creditors. Two-thirds of each class (by value) had to approve a plan for reorganization. The corporation proposed a reorganization plan. Creditors could submit competing plans. A plan was implemented if the court found it fair and equitable and if two thirds of each class of creditor (e.g. bondholders, stockholders, and unsecured creditors) agreed to it in writing. Satisfactory plans frequently involved “the formation of a new corporation and the exchange of new stock and securities for old. In such transfers, bondholders often consent[ed] to become unsecured by the exchange of their bonds for debentures or stock. Stockholders may have lost their equity entirely.”⁶

Section 77B altered the nature of bankruptcy, and obviously, statistics on bankrupt businesses. This essay captures that important change by continuing the series on failures through the 1930s, using the old definition of failure, which indicates the number of firms facing court proceedings under the rules established in 1898.

⁶ Davis, “How Has 77-B Actually Worked?” *Dun’s Review*, August 1937, p. 19.

3. Data Sources and Definitions

R. G. Dun and Company (and its predecessor) published information about business failures beginning about the time of the Civil War. In 1896, Dun began publishing monthly figures for failures cross-tabulated by branch of business. Dun's agents gathered this information by collecting records of judicial filings from courthouses in municipalities throughout the United States. Each month, agents forwarded the data to Dun's national office. Dun's tabulated the statistics and published it the following month.

Dun's Review was published weekly from August 5, 1893 (volume 1, number 1) until February 25, 1933 (volume 41, no. 2057). In March 1933, R. G. Dun and Company merged with its principal competitor, the Bradstreet Company. The new company, Dun and Bradstreet's, merged their competing publications, *Dun's Review* and *Bradstreet's Weekly*, to form *Dun and Bradstreet Weekly Review*. Three issues of *Dun and Bradstreet's Weekly Review* appeared (numbers 2058 to 2060 on March 4, 11, and 18 in 1933). Then, the company reduced the frequency of publication and changed the title to *Dun and Bradstreet's Monthly Review*. In February 1937, the title changed again, to *Dun's Review*, and stayed that way for 17 years.⁷

Appendix 1 indicates volumes of *Dun's Review* (and its predecessors and successors) containing data about bankruptcies disaggregated by branch of business. The data initially appeared in February 1896. The initial issue contained data from January 1895 and 1896. Issues from the remainder of the year reviewed events from March 1894 through November 1896. The January 1897 issue contained data on the previous December as well as the entire years 1894 through 1896. The issuer attributed the availability of this data to unspecified evidentiary advances.

⁷ For details, see the Dun and Bradstreet information sheet at the Library of Congress, which can be found on-line at <http://www.loc.gov/rr/business/duns/duns15m.html>. Note that from 1937 to 1940, *Dun's Statistical Review* provides extensive coverage of data on business failures, including summaries and revisions of all data back to 1934.

“This year,” the *Review* stated, “we have for the first time such records as to located trade failures not merely by quarters but by months.” The January issue established the pattern of publication. Data for one month appeared during the next. Quarterly tabulations appeared four times each year. Annual tabulations appeared in the January of the following year.⁸

Information tabulated by branches of industry appeared consistently for nearly forty years. From February 1895 to September 1906, *Dun’s Review* reported the number and liabilities of failures in 26 branches of business. From October 1906 to March 1936, *Dun’s Review* reported the number and liabilities of failures in 28 branches of business. The increase occurred when Dun split the category “Manufacturing: Chemicals, Drugs, and Paints,” into “Manufacturing: Chemicals and Drugs” and “Manufacturing: Paints and Oils” and split the category “Retail Trade: Drugs and Paints,” into “Retail Trade: Chemicals and Drugs” and “Retail Trade: Paints and Oils.”

Dun’s Review defined the branches of business in each edition. The general definition of a branch was a group of firms producing or trading merchandise which was “more and less kindred or mutually dependent.” The specific definitions consisted of a sector name, a branch title, and information regarding related industries included in the classification. Branches were grouped into three sectors. Manufacturers made goods. Traders sold goods that they did not manufacture. Companies appeared in the category “brokers and traders” also known as “other” if they neither manufactured merchandise nor sold merchandise made by others, but instead bought and sold the rights to merchandise (brokers) or transported goods from point to point (transporters). Dun excluded banks and railroads from this its scheme (and the resulting data). Dun also excluded personal bankruptcies of individuals such as doctors, dentists, and lawyers.

⁸ *Dun’s Review* reported information about bankruptcies in several tables. One typically examined the pattern of bankruptcies at the aggregate level over recent years. Another examined bankruptcies of large and small firms. Others disaggregated the data by region, state, and Federal Reserve district. In later papers, we construct consistent time-series based on these tables.

Table 1 lists the branches of business. Each row refers to a branch, indicates long and short titles with which *Dun's Review* referred to this branch, and provides additional information from *Dun's* that characterized the branch. The first row is an example. It indicates a sector, "manufacturing;" a branch, "chemicals, drugs, and paints;" and additional information, "medicines, fertilizers, and oils." This example defines a branch of business including all firms that manufactured chemicals, drugs, and paints including firms that manufactured fertilizers, medicines, and oils. A later row in the table indicates a sector, "trading", a branch, "liquors and tobacco" and additional information, "sellers of beer, wine, tobacco, and cigars." This example defines a branch of business including all firms that sold liquor (i.e. alcohol produced by distillation, such as whiskey); other alcoholic beverages, such as beer and wine; and tobacco products, such as cigarettes and cigars. Exclusions from this category include stores that occasionally sold alcohol and tobacco but that primarily pursued other lines of trade, such as general stores, pharmacies, and hotels.

The exact definitions of branches of business may matter to scholars analyzing this data.

So, we present *Dun's* original descriptions in an extended excerpt below.

In the classification here give under iron are included furnaces, foundries, rolling mills and nail works; under machinery, the manufacture of agricultural implements; under woolens, the felt, wool hat, yarn, and shoddy works; under cottons, the cotton hosiery and lace concerns; under lumber, the saw mills, planning, sash and door works; under clothing millinery and tailors; under hats, the manufacture of gloves and furs; under chemicals, medicines, fertilizers and oils; under milling, all grinding of grain; under leather, the tanners and saddlery and harness makers; under liquors, the manufactures of wine tobacco, cigars and brewers; with glass and earthenware, pottery, lime and cement works. So with traders, under liquors are included sellers of beer, wine, and cigars; with clothing, umbrellas; with dry goods, dealers in curtains and gloves; with shoes, all rubber goods and harness; with furniture, glassware; with hardware, cutlery and tinware; with drugs, oils; with jewelry, watches; with books, picture dealers. Transporters do not include railroad companies, but brokers, insurance and real estate.⁹

⁹ *Dun's Review*, volume 3, issue 132, 8 February 1896, p. 2

Dun's streamlined this note in later issues, and usually published only in tables containing quarterly tabulations. In 1900, the note indicated

Iron, Woolens and Cottons include all branches of those manufactures; Machinery includes implements and tools; Lumber includes saw, planing, sash and door mills, carpenters and coopers; Clothing includes millinery and furnishings; Hats includes fur and gloves; Chemicals include drugs, fertilizers, paints and oils; Printing and Books include engraving and maps; Milling includes baking; Leather and Shoes includes makers of harness, saddlery, trunks, and rubber goods; Liquors includes tobacco, wine, brewers and beer; Glass includes earthenware, pottery, brick, lime and cement; Groceries include meats and fish; Hotels include restaurants; Dry goods include carpets and curtains; Furniture includes crockery; Hardware includes stoves and tools; and Jewelry includes clocks and watches. Brokers include all real estate, note, insurance, or produce dealers whose main business is not the handling of actual products, and Transporters includes all except incorporated railway companies.

Dun's summed total manufacturing failures, total trading failures, and failures of brokers and transporters to arrive at the figure for total commercial failures. In the typical month, *Dun's* categorization embraced over three-quarters of the manufacturing and over seven-eighths of the trading failures, both in importance and in number. Failures of the remaining firms appeared in the categories "all other manufacturers" and "all other traders." The exceptions were railroads and banks, whose failures did not appear in the data.

In March 1932, *Dun's Review* began to publish an additional table breaking down business failures by economic functions. The *Review* titled the table "Failures by Divisions of Industry." Appendix 2 indicates all volumes of *Dun's Review* (and its successors) containing data disaggregated in this manner. The *Review* added the new table because its editors recognized

the 15 divisions of manufacturing activity listed by the Department of Commerce in the Census of Manufactures are widely used for statistical purposes. For this reason it will publish once each month from this time on a tabulation of failures in these groups subdivided into Manufacturing, Trading and Other Commercial.¹⁰

¹⁰ *Dun's Review*, 19 March 1932, p. 3.

Dun's divisions of industry mirrored those used by the Census of Manufactures with a few modifications. Under lines of trade, the classification "books and periodicals" replaced "printing and publishing," which described a line of manufacturing. Classifications were added for "hotels" and "general stores", since those could be readily distinguished from other lines of trade. The "other commercial" classification was retained for firms which operated neither as manufacturers or retailers, such as commission merchants, manufacturers' agents, brokers, and others similarly engaged.

At the aggregate level, 'branches of business' and 'divisions of industry' appeared identical. Both schemes divided firms into the sectors 'manufacturing,' 'trading,' and 'brokers.' For these sectors, the number of firms and failures was identical. Differences existed, however, in the details. The scheme 'branches of business' arose about 1890 and characterized the nature of commerce and industry at that time. Rules for categorizing firms remained constant, which ensured a consistent categorization of firms and the comparability of data over time. The scheme 'division of industry' arose during the twentieth century, from the Census Bureau's efforts to improve data on America's evolving economy. The Census Bureau standardized all data according to this classification scheme, and periodically updated its rules regarding classification, to reflect the changing nature of manufacturing and trade.

The scheme for classifying firms by division of industry evolved gradually after its introduction. In August 1932, *Dun's Review* split several categories, which increased the number of divisions in manufacturing and trading. In addition, *Dun's* divided traders into wholesalers and retailers. In September 1932, the *Review* further disaggregated the divisions of industry. In October 1932, the *Review* provided "a more comprehensive tabulation ... of the failures known as 'Other Commercial,' those which cannot be properly classed with either manufacturing or trading

divisions.”¹¹ In April 1933 and February 1934, the *Review* again updated its classification schemes. In February 1936, the table’s format changed another time, and the *Review* described the changes in this manner.

“In the attempt to make the failure records more useful, certain changes in the tabulations appear for the first time this month. The records in the past have included failures of insurance and real estate agents and brokers. Some are undoubtedly instances where the failure was in fact that of an apartment house or office building owner or operator. The real estate involved in such cases led to extremely large liabilities. Furthermore, it has not been possible to maintain as complete and consistent coverage or to gather as complete information for these occupations as for the lines of industry and trade ordinarily surveyed by the Dun & Bradstreet organization. The revision has therefore limited the tabulation more strictly to commercial failures, covering manufacturing, wholesale trade, retail trade, construction and commercial service such as laundries, dry cleaning, and hotels. The records in the past do not include so-called personal bankruptcies or bankruptcies of persons such as doctors, dentists, and lawyers. It is hoped to include a revision of monthly data back at least to 1920 in the March issue of the Dun & Bradstreet Review.

A new subdivision has been added covering the construction industry. This does not imply any change in the total coverage, for these failures were previously included in other groups. Because of the fact that failures in the construction industry often include individuals whose activity in construction was inextricably entangled with real estate financing and speculative building, they frequently report unusually large liabilities. It is believed that their segregation into a separate group will make the tabulation more useful and significant than in the past.”¹²

The firms now classified under construction consisted of enterprises previously included in other groups, mainly manufacturing.¹³ Tables 2, 3, and 4 depict ‘divisions of industry’ after these revisions and as they existed in the year 1936.¹⁴

Along with data disaggregated by division of industry, *Dun’s Review* continued to publish data on failures by branches of business. The editorial staff believed that businessmen wished to see this series continue, so that they could compare contemporary to past events, and so that they

¹¹ Dun’s Review, 22 October 1932, p. 15

¹² Dun’s Review, February 1936, pp. 20-1. Note: The “hoped for” revision never appeared.

¹³ Dun’s Review, March 1936, p. 19

¹⁴ Dun & Bradstreet Monthly Review, March 1936, Pg. 24-25

could discern changes in patterns without worrying whether these occurred because of changes in the construction of the data. *Dun's Review* continued to publish data by branches of business after merging with its rival, Bradstreet, in 1933. Dun and Bradstreet published both series for four years.¹⁵ In March 1936, however, the company discontinued 'branches by business,' stating that 'divisions of industry' better reflected the structure of the economy at that time and coincided with the way in which the Bureau of the Census and Department of Commerce categorized information about production and trade, making it the more useful series.

In 1935, Dun and Bradstreet began to publish data on a new method of corporate reorganization akin to bankruptcy: petitions under Section 77B of the Bankruptcy Act of 1934. Section 77B provided for the reorganization of corporations. Dun and Bradstreet began collecting data on petitions under Section 77B soon after the legislation became law. Dun and Bradstreet began publishing the data one year later.

The quality of Dun's data on bankruptcies was widely recognized. Dun's data appeared in the *Survey of Current Business*, *The Statistical Abstract of the United States*, and the monthly reviews and annual reports of the Federal Reserve banks and board. Dun's data formed the basis of articles published in newspapers such as the *New York Times*, *Wall Street Journal*, and *Commercial and Financial Chronicle*. *Dun's Review* noted the popularity of its data when the editors wrote that "not only trade and manufacturing organizations recognize the importance of the records regarding their especial lines, but annual books of reference, almanacs, and even the monthly report of the Bureau of Statistics publishes the figures under the direction of the Treasury

¹⁵ In the months following the merger with Bradstreet and the restructuring of the *Review*, Dun's occasionally labeled the table "Divisions of Industry" as "Branches of Business" or "Branches of Industry" and vice versa. Dun's also occasionally published one, rather than both, of these tables, although Dun's filled the resulting gap in the series by printing additional data when it resumed publishing the tables in future issues.

Department at Washington.”¹⁶ The fact that both businessmen and bureaucrats used Dun’s data indicates that they found it valuable. Dun’s data on business failures was certainly watched by everyone interested in economic trends from the 1890s through the 1930s.

4. Methods for Reconstructing Dun’s Data Series

Dun’s data on business failures does not come in an easily accessible format. Dun published the data in a table that appeared each month. The table typically contained data for failures during the preceding month, the month before that, and the same month in the preceding year. The table that appeared in March 1910, for example, contained data for February 1910, January 1910, and February 1909. Every three months, Dun published a table summarizing the results for the previous quarter, and typically provided data for each quarter in the preceding year and from the same quarter in the preceding five years. These quarterly tables typically appeared in April, July, and September. In January, instead of publishing a quarterly table, Dun published a table summarizing the previous year and providing comparisons to the past several years. This schedule remained consistent for roughly forty years.

To print the tables, R. G. Dun used a linotype system that ensured the information in subsequent volumes matched the information in earlier issues. The Linotype machine operator entered text on a 90-character keyboard. The Linotype typesetting machine dropped metal molds for the corresponding letters and numbers into a matrix, which was then cast to form an entire line of text, or in our case, a line of a table, as a single metal slug. A template held the slugs for the table together. Each month, a printer cast a new line for the table, fit the new slug into the template, shifted all of the current slugs forward by one line, and removed the oldest slug from the table.

¹⁶ Dun’s Review, 13 July 1901, p. 6.

Later tables, in other words, literally replicated portions of older tables. This method ensured that Dun's published consistent data, although consistency posed one potential problem. Typos or transpositions that appeared in a table often reappeared in subsequent tables cast with the same slugs.

The structure of Dun's tables shaped the way in which we reconstructed the data series. The reconstruction required an algorithm that accomplished several tasks. The first was gathering data scattered throughout hundreds of issues. The second was filling in observations missing for a variety of reasons. The third was checking for typos and transpositions generated by the typesetting process and correcting those errors. The fourth was distinguishing information released initially from data in its final revised form.

Step (1) involved gathering the data. We did this by requesting all volumes of *Dun's Review* and its successor publications for the years 1895 to 1935 from the libraries of the University of California. Each bound volume contained all of the weekly issues published in a particular year. If volumes were missing, damaged, or incomplete, we requested replacements through interlibrary loan. We combed through these volumes and digitized all tables containing data on business failures. Several lacunae existed in the evidence. Sporadically, *Dun's Review* did not contain the regular table on failures by branch of business. On a few occasions, the universities from which we gathered *Dun's Review* appear to have misplaced a relevant issue, and interlibrary loan was unable to find a circulating copy.

Step (2) involved filling in missing observations. We document all of these lapses and the way in which we corrected them in Table 5. Most of these problems could be corrected by looking up the information in the appropriate table in subsequent volumes. This procedure worked for all observations except those for September, October, and December 1933. For these months, *Dun's*

Review never published data on failures by branches of business (although *Dun's* did publish those values for the entire U.S., for the sum of all manufacturing branches, and for the sum of all trading branches). For September, we extracted the missing information from quarterly figures, by subtracting data for July and August 1933 from data for the third quarter of 1933.

For October and December, we extracted the sum (October 1933 plus December 1933) by subtracting the total for the other ten months from the annual total. We split the sum (Oct+Dec) into monthly components for each branch of business using the following formulas:

$$(1.a) \quad M_{i,Oct} = M_{i,Oct+Dec} * M_{Oct}/(M_{Oct} + M_{Dec})$$

$$(1.b) \quad M_{i,Dec} = M_{i,Oct+Dec} * M_{Dec}/(M_{Oct} + M_{Dec})$$

$$(1.c) \quad T_{j,Oct} = T_{j,Oct+Dec} * T_{Oct}/(T_{Oct} + T_{Dec})$$

$$(1.d) \quad T_{j,Dec} = T_{j,Oct+Dec} * T_{Dec}/(T_{Oct} + T_{Dec})$$

The variables on the left-hand side of these equations are unobserved. $M_{i,Oct}$ indicates the October value for the i^{th} manufacturing branch. $M_{i,Dec}$ indicates the December value for the i^{th} manufacturing branch. $T_{j,Oct}$ indicates the October value for the j^{th} trading branch. $T_{j,Dec}$ indicates the December value for the j^{th} trading branch. The variables on the right-hand sides of these equations are observed. $M_{i,Oct+Dec}$ indicates the sum of October and December for the i^{th} manufacturing branch. M_{Oct} indicates the October value for the sum of all manufacturing branches. M_{Dec} indicates the December value for the sum of all manufacturing branches. $T_{i,Oct+Dec}$ indicates the sum of October and December for the i^{th} trading branch. T_{Oct} indicates the October value for the sum of all trading branches. T_{Dec} indicates the December value for the sum of all trading branches.

We round the results of equations (1.a) to (1.d) to the nearest whole number. To this rounding rule, we make a few exceptions, which ensure that the results yield the appropriate sum

for each month and each branch of business. We round up some remainders under 0.5, if that action yields the correct total. In such cases, we round up the highest remainder under 0.5 that yields the correct total. We round down some remainders over 0.5, if that action yields the correct total. In such cases, we always round down the lowest remainder over 0.5 that yields the correct total.

Step (3) involved checking the data for typos and transpositions generated by the typesetting process. We did this by summing disaggregated data and seeing if our sum equaled the totals reported in the original sources. In the few cases where the books did not balance, we examined all later instances in which Dun's published that data, to see if they caught and corrected the discrepancy. If they did not, we checked to see if the discrepancy arose from common errors such as mistaking a 3 for an 8 or dropping a zero from the end of a number. We corrected all errors whose cause seemed clear. We left other minor discrepancies in the data. We indicate all of our actions in the notes to the tables and the appendices to this essay.

Step (4) involves comparing the initially released data to the data in its final revised form. The initial series represents the information available to agents at the time they make decisions. We refer to this series as "initial data" or "initial reports." The final series indicates the actual state of the economy. We refer to this series the "final data," "final reports," or "final data series." The former and the latter often differ. Statistical agencies, such as R. G. Dun and Company, released data about the economy, such as failures by branch of business, on a regular schedule. Sometimes on the day of release, they lacked accurate or complete information. After the initial release, they updated reports, corrected errors, incorporated additional information, and revised previous estimates.¹⁷

¹⁷ Orphanides et. al (2000) and Orphanides (2001) emphasize the difference between initial and final data. Park and Richardson (2010) illustrate the sizeable gaps between initial and final data series created in the early 20th century.

To create the final data series, we begin with the latest book published by Dun and Bradstreet's, and then enter data on bankruptcies going backwards in time. Reverse chronological order ensures that we enter Dun's latest data. To create the initial data series, we begin with the earliest issue containing information about business failures. We enter data for a particular month the first time it appears, and do not update the entry if Dun and Bradstreet's subsequently revises the figure.

These procedures provide two series. The initial series shows what people knew at the time they made decisions. The final series shows what actually happened. For failures by branches of business, the two series are extremely similar. The initial series, in other words, contained few errors. So, we report only the final series.

Our reconstruction efforts resulted in the following sets of series. The first set contains data on number of failures by size and sector. For 1895 to 1935 the series contain the number of total failures for three sectors: manufacturing, trading, and brokers and traders. The trading sector is the sum of wholesale traders and retail traders. For 1900 to 1935, the series contain the number of failures by size for the trading sector and for 1900 to 1933 for the manufacturing sector. Large firms had liabilities over \$100,000 while small firms had liabilities below \$100,000. These series appear in Table 6. The second set is liabilities of failures by sector and size from 1895 to 1935. The sources and structure of these series are the same as for the previous series. This set appears in Table 7.

The third through sixth sets contain data about branches of business. Set three is the number of failed manufacturing firms by branch of manufacturing, 1895 to 1935. These series appear as Table 8. Four is liabilities of failed manufacturing firms by branch of manufacturing, 1895 to 1935. These series appear as Table 9. Five is number of failed trading firms by branch of trading, 1895

to 1935. These series appear as [Table 10](#). Six is liabilities of failed trading firms by branch of trading, 1895 to 1935. These series appear as [Table 11](#). The last set is the number of failures by firms' reliance on bank credit based on the classification of Del Angel, Gou and Richardson (2024). Firms are divided into debtors and creditors. Debtors is composed of small manufacturing and all trading firms. Creditors is composed of bank independent large manufacturing firms. These series appear as [Table 12](#).

5. What Does Dun's Data Reveal?

In this section, we discuss patterns apparent in the data. We do this by plotting raw data and exploratory series. The exploratory series are transformations of the raw data that remove differences in scales and outliers, making it easier to compare the changes in level and trend in the different branches of business.

Figure (1) plots the number of failures by month in each sector (i.e. manufacturing, trading, and brokers and traders) as well as the total (i.e. sum of three sectors). All of the series exhibit an upward trend, caused by the growth in the number of firms. The number of failures in manufacturing and trading appear to be increasing at a similar rate. The number of failures among brokers and traders appears to be rising at a rate higher than other sectors. The reason appears to be a growth in the number of middlemen, which results in the growth in the number of failed middlemen, even though the rate at which middlemen fail remains constant.

Each series fluctuate around its upward trend. Failures peak during downturns, particularly the contractions in 1896, 1907, 1914, and the early 1930s. These recessions determined by the NBER, are highlighted by grey vertical bands. In several instances, failures peak after the trough of a contraction and at the beginning of the recovery. An example is the end of 1914, when failures

in all sectors peak following the outbreak of hostilities in Europe, which disrupted international financial and trading relationships.

World War One seems to have had a salutary effect on the survival rate of firms. After the start of hostilities, failures fell in all sectors. Failures fell throughout the war. Failures continued to fall for a few years following the armistice. Failures may have declined because military expansion and international embargoes increased demand for domestic goods and services. Wartime rationing and industrial planning may also have had an effect. The War Industries Board allocated raw materials, labor, and purchases across existing firms. The Board may have acted to ensure that all firms received ample opportunities for profit.

During the recession of the early 1920s, failure rates increased more rapidly than at any other time. The increase illustrates the severity of the contraction. Failures peaked at a hitherto unheard of level. The peak occurred during the early months of the contraction, raising the question of whether failures were a leading or lagging indicator of business cycles. After the peak, failures remained at a plateau higher than before World War One.

During the contraction from 1929 to 1933, failures increased to new heights. Failures peaked during 1932 and were falling as the financial system collapsed at the beginning of 1933. During the recovery, failures fell quickly. Failures remained at a low level throughout the recovery.

Figure (2) plots the total number of failures by month for each sector relative to the average number of failures that occurred during each month from 1895 through 1910. Specifically, this series is

$$(2) \quad \tilde{N}_{s,t} = N_{s,t} / \bar{N}_{s,t < 1911}$$

Here, $\tilde{N}_{s,t}$ is the series that we plot. The letter s indicates sector. The letter t indicates month. $N_{s,t}$ indicates the number of failures in sector s in month t . $\bar{N}_{s,t < 1911}$ indicates the average for sector s

for all months before 1911 (i.e. 1895 to 1910). These graphs ease comparisons across sectors, by plotting data for each sector on a scale running from 0 to 6. The scale indicates failures in that month relative to average failures from 1895 to 1910, a period when the total number of failures remained stable. The figure highlights the rapid growth in failures of brokers and traders, relative to manufacturing and trading.

Figures (3) and (4) plot the total number of failures by month for each branch of business relative to the average number of failures that occurred during each month from 1895 through 1910. Specifically, this series is

$$(3) \quad \tilde{N}_{b,t} = N_{b,t} / \bar{N}_{b,t < 1911}$$

Here, $\tilde{N}_{b,t}$ is the series that we plot. The letter b indicates the branch of business. $N_{b,t}$ indicates the number of failures in branch of business b in month t . $\bar{N}_{b,t < 1911}$ indicates the average for branch b for all months before 1911 (i.e. 1895 to 1910). Figure (3) focuses on manufacturers. Each panel of the figures portrays failures for an individual branch of business. Patterns differ among branches. In some industries, such as hats and glass, failures appear to have been more volatile than in other industries, such as printing and leather. In basic industries that supplied intermediate inputs for other manufacturers – such as machinery, iron, and lumber – failures displayed little volatility, except during the contractions of the 1930s, when these firms at the bottom of the industrial food chain suffered disproportionate losses.

Particular months deserve extra attention. In December 1927 and May 1932, the hat manufactures experienced a large number of failures relative to the average (resulting in outliers of 8.3 and 8.5, respectively). In March 1932, the iron manufactures experienced a large number of failures relative to the average (resulting in an outlier of 6.4). These outliers appear as a dot on the top border of the figure.

Figure (4) focuses on branches of business among trading firms. As with manufacturers, patterns differ among branches. Failures appear to have fluctuated substantially in branches that sold durable and luxury goods, such as clothing, jewelry, and hats. Failures appear to have been stable in branches that distributed foodstuffs and other necessities, such as groceries and general stores. The trend among liquor shops illustrates the effects of Prohibition. Failures increased when the amendment prohibiting alcohol passed. Failures dropped near to zero thereafter, because far fewer firms operated in this branch of business, and those that remained operated illegally and did not report their activities. Particular months deserve extra attention. In May 1932, the clothing traders experienced a large number of failures relative to the average (resulting in an outlier for 9.5). This outlier appears as a dot on the top border of the figure.

Figure (5) plots total liabilities of failed firms by month for each sector. Liabilities of failed firms fluctuated in sync with numbers of failed firms. But, differences exist between the series, particular the height and timing of peaks. For manufacturing firms for example, liabilities peaked during the contraction in the mid 1920s, while numbers peaked during the late 1920s. For trading firms, liabilities biggest increase came in the summer of 1914, when the onset of hostilities interrupted transatlantic trade and finance. Particular months deserve extra attention. In April 1922 and December 1930, the Brokers and Traders sector experienced large amounts of liabilities of failed businesses (resulting in outliers of 35 and 27, respectively). In March 1924 and October 1923, the manufacturing sector experienced large amounts of liabilities of failed businesses (resulting in outliers of 72 and 59, respectively). In January 1932 and June 1914, the trading sector experienced large amounts of liabilities of failed businesses (resulting in outliers of 54 and 47, respectively). These outliers appear as a dot on the top border of the corresponding figures .

Figure (6) plots the total liabilities of failed firms by month for each sector relative to the average number of failures that occurred during each month from 1895 through 1910.

Specifically, this series is

$$(4) \quad \tilde{L}_{s,t} = L_{s,t} / \bar{L}_{s,t < 1911}$$

Here, $\tilde{L}_{s,t}$ is the series that we plot. The letter L indicates liabilities. Other symbols have the same definitions as before.

Figures (7) and (8) plot total liabilities of failed firms by month for each branch of business relative to the average number of failures that occurred during each month from 1895 through 1910. Specifically, this series is

$$(5) \quad \tilde{L}_{b,t} = L_{b,t} / \bar{L}_{b,t < 1911}$$

Here \tilde{L}_{bt} , is the series that we plot. The letter b indicates the branch of business. $L_{b,t}$ indicates total liabilities in branch b in month t . $\bar{L}_{b,t < 1911}$ indicates the average for branch b for all months before 1911 (i.e. 1895 to 1910). Figure (7) focuses on manufacturers. Liabilities varied most in branches providing intermediate inputs for other industries, such as iron and machinery, and in branches making durable luxuries, such as hats and glass. Figure (8) focuses on traders. In branches that traded durables and luxuries, such as books, clothing, furniture, and jewelry, liabilities of failed firms clearly peaked during the contraction from 1929 to 1933. At that time, failures also peaked for hotels and other firms catering towards tourists. In industries trading in perishables and foodstuffs, such as grocers and general stores, the Great Contraction did less harm to businesses.

Particular months deserve extra attention. In April 1897 and November 1923, the cotton manufactures experienced a large number of liabilities of failed businesses relative to the average (resulting in outliers of 42 and 41, respectively). In December 1927, the glass manufactures experienced a large number of liabilities of failed businesses relative to the average (resulting in

an outlier of 31). In July 1924 and October 1924, the hat manufactures experienced a large number of liabilities of failed businesses relative to the average (resulting in outliers of 37 and 43, respectively). In January 1915 and January 1931, the machinery manufactures experienced a large number of liabilities of failed businesses, relative to the average (resulting in outliers of 31 and 47, respectively). In August 1908, the milling manufactures experience a large number of liabilities of failed businesses relative to the average (resulting in an outlier of 49). In October 1923, the printing manufactures experience a large number of liabilities of failed businesses relative to the average (resulting in an outlier of 64). These outliers appear as a dot on the top border of the figure.

The chemical manufactures deserve extra attention. The liabilities of failed businesses for chemical manufactures tend to be greater across the entire time period. While most branches of business observe a small amount of outliers, the chemical manufactures observe 9 outliers across the time periods. In December 1920, April 1922, May 1923, March 1924, December 1927, February 1928, December 1930, February 1932, July 1932, and February 1933, the chemical manufactures experienced a large number of liabilities of failed businesses relative to the average (resulting in outliers of 42, 50, 26, 676, 26, 32, 24, 48, and 92, respectively). These outliers appear as a dot on the top border of the figure except for the March 1924 outlier that was suppressed from the figure due to its large value.

For traders, particular months deserve extra attention. In June 1914, the dry goods traders experience a large number of liabilities of failed businesses relative to the average (resulting in an outlier of 59). In December 1923, the furniture traders experienced a large number of liabilities of failed business, relative to the average (resulting in an outlier of 30). In December 1930 and February 1921, the hats traders experienced a large number of liabilities of failed businesses relative to the average (resulting in outliers of 52 and 43, respectively). In May 1915, January

1932, and April 1933, the chemical traders experienced a large number of liabilities of failed businesses, relative to the average (resulting in outliers of 10, 13, and 23, respectively). In January 1929, the paints traders experienced a large number of liabilities of failed businesses relative to the average (resulting in an outlier of 32).

The remaining figures focus on the average size of failed firms. Figure (9) plots the average size of failures by month for each sector. Size is defined as total liabilities of failed firms divided by the total number of failed firms. Specifically, size S for sector (or branch) i in month t equals:

$$(6) \quad S_{i,t} = L_{i,t} / N_{i,t}$$

Figure (10) plots the average size of failures by month for each sector relative to average size of failures in that sector from 1895 through 1910. Specifically, this series is

$$(7) \quad \tilde{S}_{i,t} = S_{i,t} / \bar{S}_{i,t < 1911}$$

Figures (11) and (12) plot the average size of failures by month for each branch of business relative to the average size in that branch from 1895 through 1910. Figure (11) focuses on manufacturing. Figure (12) focuses on trading.

Particular months deserve extra attention. In February 1931, July 1932 and January 1933, the cotton manufactures experienced an increase in the average size of failures relative to the average (resulting in outliers of 29, 28, and 21, respectively). In February 1913, the iron manufactures experienced an increase in the average size of failures relative to the average (resulting in an average of 26). In January 1931, the machinery manufactures experienced an increase in the average size of failures relative to the average (resulting in an outlier of 20). In August 1908, the milling manufactures experienced an increase in the average size of failures relative to the average (resulting in an outlier of 35). In October 1923, the printing manufactures

experienced an increase in the average size of failures relative to the average (resulting in an outlier of 50). In August 1928, the wool manufactures experienced an increase in the average size of failures relative to the average (resulting in an outlier of 27). In February 1933, the chemical manufactures experienced an increase in the average size of failures relative to the average (resulting in an outlier of 30). These outliers appear as a dot on the top border of the figure.

In trading branches, certain months deserve extra attention. In June 1914, the dry goods traders experienced an increase in the average size of failures relative to the average (resulting in an outlier of 37). In December 1923, the furniture traders experienced an increase in the average size of failures relative to the average (resulting in an outlier of 17). In September 1935, the jewelry traders experienced an increase in the average size of failures relative to the average (resulting in an outlier of 16). In January 1929, the paint traders experienced an increase in the average size of failures relative to the average (resulting in an outlier of 71).

6. Discussion

Business failures are important indicators of economic activity. Failures increase during contractions and decrease during expansions. Businessmen understood these patterns centuries ago. Their desire for information about general trends provided a market for information agencies, such as R. G. Dun and Company and its successor, Dun and Bradstreet's, which gathered data on business failures from courthouses throughout the United States. This essay reconstructs those series making them accessible at the level of month and branch of business.

Scholars may be interested in calculating rates of failure, which compare the number of failures to the number of active firms. Beginning in 1925, data on the number of firms in operation each year appears in the *Statistical Abstract of the United States*. Tables take the series back to 1857. Identical information appears in the *Historical Statistics of the United States*. The authors know of no data on the number of active firms reported by month, state, or sector. Creating such series probably requires research in Dun and Bradstreet's archives, as in Kim (2003).

Scholars may be interested in adjusting the liabilities of failed firms to account for inflation and deflation, both of which occurred in the era under consideration. This exercise raises puzzling issues. When deflating consumption and income, scholars typically employ price indices constructed from baskets of goods comparable to the nominal series of interest. In the case of liabilities of failed firms, the relevant price index is not obvious. Scholars might use indices that represent the consumption habits of creditors of firms that fail. Most of these individuals inhabited the upper decile (and higher) of the income distribution. Scholars might also use a series related to the industry under consideration. This seems sensible for industries, like grocers, whose assets consisted largely of inventories for which retail and wholesale price series exist. In other industries,

like steel manufacturing, where assets consisted largely plant and equipment, using the prices of variable inputs and outputs seems unappealing, although no better alternative leaps to mind.

Even though no obvious optimal method for deflating liabilities exists, the series introduced in this essay should have many uses for scholars interested in economic history. For example, the data may shed light on the connection between credit and economic activity. Banks supply credit. Businesses require credit. Firms needs vary across industries. Data now exists about all of these factors, allowing scholars to study links between contractions in banking and industry. The data introduced in this essay also raise issues concerning the natures of recessions in the first half of the twentieth century. The most severe contraction, of course, began in 1929 and continued through the 1930s. The contraction at the beginning of the 1920s appears, however, to have forced more firms more rapidly out of business.

Table 1: Dun's Branches of Business

Sector	Branch		Including (but not limited to)
	Long Title	Short Title	
Manufacturing	Chemicals, Drugs, and Paints ^(a)	Chemicals	Medicines, fertilizers, and oils.
	Clothing and Millinery	Clothing	Millinery and tailors.
	Cottons, Lace and Hosiery	Cotton	Cotton hosiery and lace concerns.
	Glass and Earthenware	Glass	Pottery, lime, and cement works.
	Hats, Gloves, and Furs	Hats	Manufactures of gloves and furs.
	Iron, Foundries, and Nails	Iron	Furnaces, foundries, rolling mills, nail works.
	Leather, Shoes and Harness	Leather	Tanners, saddlers, and harness makers.
	Liquors and Tobacco	Liquors	Breweries, wineries, tobacco, cigars.
	Lumber, Carpenters, and Coopers	Lumber	Saw, planing, sash, and door mills.
	Machinery and Tools	Machinery	Manufactures of agricultural implements.
	Milling and Bakers	Milling	All grinding of grain.
	Printing and Engraving	Printing	Book and newspaper publishing and maps.
	Woolens, Carpets, and Knit Goods	Wool	Felt, wool hat, yarn and shoddy works.
	All Other	Other	All other branches of manufacturing.
	Trading	Books and Papers	Books
Clothing and Furnishings		Clothing	Clothing, furnishings and umbrellas.
Drugs and Paints ^(b)		Drugs	Drugs, Paints and oils.
Dry Goods and Carpets		Dry Goods	Dealers in curtains and gloves.
Furniture and Crockery		Furniture	Furniture and glassware.
General Stores		General Stores	General stores.
Groceries, Meats, and Fish		Grocers	Grocers, meats, fish.
Hardware, Stoves, and Tools		Hardware	Hardware, cutlery and tinware.
Hats, Furs, Gloves		Hats	Hats, furs, gloves.
Hotels and Restaurants		Hotels	Hotels, restaurants.
Jewelry and Clocks		Jewelry	Jewelry and watches.
Liquors and Tobacco		Liquors	Sellers of beer, wine, tobacco, and cigars.
Shoes, Rubbers, and Trunks		Shoes	All rubber goods and harnesses.
All Other		Other	All other branches of retail trade.
Brokers and Transporters (c)		Brokers	All except incorporated railway companies.

Source: *Dun's Review*, 8 February 1896, pp. 2-3; 6 June 1896 p. 2; 1 December 1900, p. 2; 3 November 1906, pp. 4-5.

Notes: (a) In October 1906, the category "Manufacturing: Chemicals, Drugs, and Paints" was split into "Manufacturing: Chemicals and Drugs" and "Manufacturing: Paints and Oils". (b) In October 1906, the category "Retail: Drugs and Paints" was split into "Retail: Chemicals and Drugs" and "Retail: Paints and Oils." (c) In various issues referred to as: (i) agents and brokers; (ii) agents, brokers, etc.; (iii) other commercial, (iv) brokers, and (v) transporters and brokers.

Table 2: Manufacturing Divisions of Industry, circa 1937

Industry	Components
Chemicals and drugs	Chemicals, chemical products, drugs, perfumes, cosmetics, paints. ^(b)
Foods	Baking, beverages-alcoholic, beverages-non-alcoholic, confectionaries, dairy products, fruits and vegetables, meats and fish, milling.
Forest products	Lumber, furniture.
Fuels	Coal, petroleum.
Iron and steel	Iron and steel, iron and steel products.
Leather and leather products	Leather and shoes. ^(b)
Machinery	Electrical apparatus, machine shops. ^(b)
Paper, printing, and publishing	Paper and paper products, printing and engraving, publishing.
Stone, clay, and glass products	Stone and stone products, clay and clay products, glass and glass products.
Textiles	Textile mill products, men's and boys' clothing and accessories, women's and children's clothing and accessories, hosiery, underwear, knit goods. ^(b)
Transportation equipment	Automobiles and parts, automobile accessories. ^(b)
Other	Furs, non-ferrous jewelry, rubber goods, tobacco products, general supplies. ^(b)

Source: *Dun's Statistical Review*, 1937.

Note: (a) In various issues, category labeled 'all other' or 'miscellaneous.' (b) Description of industry components ended with the notation "etcetera," "all other," or "all other" followed by the name of the industry, such as "all other transportation equipment" or "all textile products."

Table 3: Divisions of Industry in Trade, circa 1937

Sector and Industry	Subcomponents
<u>Wholesale Trade</u>	
Automotive products	(a)
Chemicals and drugs	(a)
Clothing and furnishings	(a)
Dry goods and textiles	(a)
Farm products, foods, groceries	Confectionery, dairy products, groceries and meats, meats and fish, produce and fruits, beverages-alcoholic.(b)
Fuels	(a)
Lumber, building materials, hardware	(a)
Supply houses	(a)
All other	Electrical goods, furniture and house furnishings, machinery and equipment, paper and paper products, tobacco products. (b)
<u>Retail Trade</u>	
Apparel	(a)
Automotive products	Automobiles, automobile accessories, garages and repair shops, filling stations. (b)
Farm Supplies and General Stores	(a)
Foods	(a)
Furniture, household furnishings	Furniture, house furnishings and appliances, radios.
General merchandise	Department stores, variety stores, dry goods.
Lumber, Building Materials, and Hardware	(a)
Drugs	(a)
Restaurants	(a)
All other	Tobacco products, fuels, florist shops, jewelry, stationery, books, news dealers, toys, miscellaneous.

Source: *Dun's Statistical Review*, 1937.

Note: (a) No subcomponent indicated. (b) Description of industry components ended with the notation "etcetera," "all other," or "all other" followed by the name of the industry, such as "all other transportation equipment" or "all textile products."

Table 4: Divisions of Industry in Construction and Commercial Services, circa 1937

Sector and Industry	Subcomponents
<u>Construction</u>	
Building sub-contractors	Painting and decorating, heating and plumbing, electrical.(b)
Carpenters and builders	(a)
General Contractors	(a)
Other Contractors	(a)
<u>Commercial Services</u>	
Haulage, buses, taxis.	(a), (b)
Hotels	(a)
Laundries	(a)
Undertakers	(a)
All other	Advertising, barber shops and beauty parlors, shoe repairing, photographers. (b)

Source: *Dun's Statistical Review*, 1937.

Note: (a) No subcomponent indicated. (b) Description of industry components ended with the notation "etcetera," "all other," or "all other" followed by the name of the industry, such as "all other transportation equipment" or "all textile products."

Table 5: Missing Data

Volume	Data not reported for	Reason	Solution
January 1898	December 1897	Table not published	Took data from January 1899
May 1933	April 1933	Table not published	Took data from May 1934
June 1933	May 1933	Table not published	Took data from June 1934
July 1933	June 1933	Table not published	Took data from July 1934
August 1933	July 1933	Table not published	Took data from August 1934
September 1933	August 1933	Table not published	Took data from Sept. 1934
October 1933	September 1933	Table not published	Estimated data. See Section 2
November 1933	October 1933	Table not published	Estimated data. See Section 2
December 1933	November 1933	Table not published	Took data from Dec. 1934
January 1934	December 1933	Table not published	Estimated data. See Section 2
April 1934	March 1934	Table not published	Estimated data. See Section 2
October 1934	September 1934	Table not published	Took data from October 1935
November 1934	October 1934	Table not published	Took data from Nov. 1935
January 1935	December 1934	Table not published	Took data from January 1936
April 1935	March 1935	Table not published	Took data from April 1936

Source: *Dun's Review* or *Dun and Bradstreet's* for week and month indicated.

Table 6: Number of Failures by Manufacturing, Trading, and Brokers and Transporters, 1895 to 1935

Year	Month	Manufacturing			Trading			B&T
		All	Large	Small	All	Large	Small	All
1895	1	237			1380			13
	2	199			927			9
	3	215			800			22
	4	228			758			13
	5	190			656			7
	6	185			814			4
	7	163			717			21
	8	226			783			16
	9	198			659			9
	10	252			921			16
	11	250			850			22
	12	292			1116			29
1896	1	318			1342			25
	2	249			884			30
	3	268			892			23
	4	262			722			16
	5	256			637			24
	6	284			779			15
	7	271			836			29
	8	298			780			29
	9	364			1119			31
	10	249			979			26
	11	232			862			26
	12	367			1520			44
1897	1	266			1323			32
	2	241			891			26
	3	271			859			23
	4	220			704			17
	5	199			702			35
	6	238			750			24
	7	213			716			19
	8	207			698			16
	9	231			760			21
	10	189			664			22
	11	209			810			22
	12	292			1417			24
1898	1	233			1093			29

Year	Month	Manufacturing			Trading			B&T
		All	Large	Small	All	Large	Small	All
	2	210			924			21
	3	244			900			33
	4	200			709			18
	5	211			711			33
	6	245			872			32
	7	208			645			29
	8	145			582			21
	9	189			698			23
	10	176			605			19
	11	122			632			24
	12	232			1074			44
1899	1	160			837			22
	2	153			595			22
	3	198			743			42
	4	155			490			21
	5	145			420			16
	6	169			643			22
	7	116			457			18
	8	123			470			21
	9	184			582			30
	10	145			443			22
	11	204			646			36
	12	173			781			33
1900	1	163	3	160	796	7	789	30
	2	196	9	187	646	8	638	39
	3	219	14	205	754	6	748	51
	4	178	8	170	487	1	486	42
	5	196	6	190	698	4	694	53
	6	200	7	193	534	6	528	50
	7	183	12	171	550	2	548	60
	8	174	6	168	519	3	516	42
	9	250	10	240	710	7	703	31
	10	200	8	192	541	5	536	41
	11	193	7	186	617	5	612	40
	12	257	12	245	992	7	985	42
1901	1	254	10	244	948	2	946	40
	2	212	7	205	757		757	55
	3	244	10	234	763	3	760	62
	4	163	3	160	555	2	553	45
	5	207	5	202	609	4	605	57

Year	Month	Manufacturing			Trading			B&T
		All	Large	Small	All	Large	Small	All
	6	185	12	173	557	3	554	46
	7	155	11	144	508	1	507	34
	8	193	7	186	575	3	572	35
	9	193	7	186	570	3	567	61
	10	205	11	194	610	8	602	49
	11	216	7	209	707	4	703	51
	12	214	11	203	806	5	801	61
1902	1	264	14	250	1,120	3	1,117	50
	2	238	9	229	800	3	797	66
	3	244	5	239	582	2	580	54
	4	220	3	217	580	4	576	55
	5	284	7	277	735	3	732	61
	6	168	7	161	593	3	590	51
	7	191	4	187	578	3	575	56
	8	213	3	210	580	2	578	47
	9	233	5	228	579	3	576	34
	10	257	9	248	652	5	647	54
	11	213	6	207	746	3	743	41
	12	224	9	215	704	5	699	48
1903	1	249	16	233	966	4	962	54
	2	230	7	223	734	3	731	66
	3	216	10	206	639	3	636	46
	4	212	12	200	492	6	486	46
	5	217	4	213	665	5	660	61
	6	156	8	148	542	2	540	37
	7	253	12	241	619	2	617	43
	8	241	17	224	544	5	539	27
	9	231	10	221	560	5	555	30
	10	316	21	295	720	7	713	50
	11	267	15	252	845	5	840	50
	12	451	24	427	1,114	8	1,106	80
1904	1	271	12	259	1,079	9	1,070	56
	2	223	7	216	734	5	729	46
	3	235	11	224	645	5	640	55
	4	264	10	254	690	9	681	59
	5	245	7	238	717	2	715	35
	6	225	7	218	617	3	614	18
	7	264	7	257	806	1	805	37
	8	198	7	191	682	3	679	20
	9	174	7	167	758	10	748	30

Year	Month	Manufacturing			Trading			B&T
		All	Large	Small	All	Large	Small	All
	10	226	5	221	633	6	627	29
	11	217	10	207	618	6	612	29
	12	306	12	294	919	8	911	39
1905	1	256	9	247	939	2	937	27
	2	234	8	226	749	7	742	30
	3	286	11	275	887	3	884	35
	4	194	9	185	616	4	612	23
	5	209	9	200	631	7	624	20
	6	247	6	241	802	3	799	25
	7	173	4	169	594	2	592	19
	8	207	5	202	623	4	619	21
	9	234	9	225	690	3	687	35
	10	237	6	231	592	3	589	23
	11	197	11	186	591	3	588	29
	12	252	6	246	761	4	757	32
1906	1	220	3	217	859	5	854	33
	2	223	9	214	685	1	684	30
	3	249	12	237	772	5	767	31
	4	187	3	184	575	1	574	31
	5	179	7	172	686	7	679	44
	6	202	5	197	587	4	583	29
	7	144	6	138	569	3	566	25
	8	194	6	188	573	5	568	21
	9	203	3	200	552	2	550	19
	10	250	15	235	560	3	557	28
	11	212	6	206	647	1	646	26
	12	227	6	221	788	3	785	32
1907	1	265	14	251	1,058	4	1,054	32
	2	213	10	203	688	6	682	23
	3	198	10	188	619	4	615	36
	4	218	13	205	543	3	540	38
	5	212	12	200	614	3	611	31
	6	189	12	177	597	3	594	29
	7	211	9	202	531	7	524	35
	8	217	18	199	621	3	618	12
	9	231	18	213	606	10	596	19
	10	330	20	310	761	8	753	48
	11	305	25	280	840	6	834	35
	12	324	27	297	940	8	932	52

Year	Month	Manufacturing			Trading			B&T
		All	Large	Small	All	Large	Small	All
1908	1	402	22	380	1,473	13	1,460	74
	2	393	21	372	1,170	7	1,163	58
	3	344	16	328	951	9	942	44
	4	370	17	353	868	4	864	71
	5	345	16	329	982	3	979	52
	6	288	11	277	791	7	784	33
	7	314	12	302	871	3	868	47
	8	253	10	243	907	5	902	39
	9	254	7	247	736	9	727	36
	10	292	10	282	840	6	834	55
	11	273	8	265	799	4	795	48
	12	299	9	290	884	7	877	24
1909	1	294	9	285	1,141	4	1,137	36
	2	231	3	228	841	7	834	33
	3	318	17	301	935	5	930	21
	4	253	10	243	706	7	699	31
	5	231	21	210	766	3	763	31
	6	195	10	185	833	3	830	33
	7	274	5	269	796	4	792	35
	8	222	10	212	673	4	669	22
	9	192	10	182	594	2	592	27
	10	308	14	294	827	6	821	29
	11	247	11	236	679	2	677	37
	12	264	12	252	833	23	810	33
1910	1	325	19	306	1,133	12	1,121	52
	2	263	13	250	774	4	770	30
	3	224	6	218	694	8	686	30
	4	322	19	303	793	3	790	45
	5	218	5	213	628	1	627	39
	6	211	7	204	586	7	579	21
	7	300	14	286	810	5	805	37
	8	266	13	253	622	2	620	31
	9	275	26	249	639	4	635	31
	10	322	15	307	763	11	752	37
	11	260	6	254	698	3	695	45
	12	294	15	279	789	5	784	45
1911	1	364	19	345	1,249	12	1,237	50
	2	285	13	272	871	9	862	42
	3	303	18	285	790	11	779	31
	4	338	18	320	833	3	830	35

Year	Month	Manufacturing			Trading			B&T
		All	Large	Small	All	Large	Small	All
	5	264	10	254	702	8	694	40
	6	239	14	225	592	6	586	33
	7	285	9	276	801	5	796	41
	8	227	11	216	660	6	654	39
	9	236	12	224	561	1	560	30
	10	341	18	323	794	7	787	34
	11	286	19	267	777	7	770	42
	12	334	20	314	850	9	841	42
1912	1	374	8	366	1,463	7	1,456	60
	2	387	16	371	1,092	7	1,085	60
	3	321	14	307	1,004	2	1,002	67
	4	313	15	298	913	8	905	53
	5	286	9	277	871	12	859	47
	6	247	13	234	727	5	722	32
	7	302	11	291	889	7	882	39
	8	285	13	272	764	7	757	53
	9	325	16	309	799	3	796	43
	10	321	9	312	767	5	762	62
	11	327	11	316	806	5	801	42
	12	352	11	341	915	8	907	44
1913	1	395	18	377	1,351	8	1,343	68
	2	340	12	328	1,064	9	1,055	50
	3	317	16	301	818	14	804	55
	4	341	12	329	906	5	901	67
	5	313	22	291	888	7	881	45
	6	343	12	331	756	7	749	46
	7	290	23	267	829	9	820	50
	8	331	24	307	781	6	775	33
	9	352	15	337	823	5	818	60
	10	422	18	404	954	11	943	58
	11	382	27	355	937	11	926	58
	12	415	14	401	1,038	9	1,029	59
1914	1	407	27	380	1,390	15	1,375	60
	2	374	14	360	1,068	11	1,057	63
	3	366	22	344	1,031	6	1,025	67
	4	345	14	331	920	13	907	69
	5	322	20	302	833	8	825	66
	6	297	11	286	826	25	801	37
	7	360	20	340	989	5	984	62
	8	327	14	313	868	11	857	77

Year	Month	Manufacturing			Trading			B&T
		All	Large	Small	All	Large	Small	All
	9	421	11	410	1,106	11	1,095	88
	10	435	28	407	1,176	12	1,164	75
	11	480	17	463	1,264	8	1,256	71
	12	484	18	466	1,380	11	1,369	74
1915	1	551	24	527	2,184	13	2,171	113
	2	525	16	509	1,663	17	1,646	90
	3	504	17	487	1,501	13	1,488	85
	4	490	21	469	1,484	10	1,474	89
	5	390	11	379	1,231	16	1,215	86
	6	404	10	394	1,274	7	1,267	76
	7	383	6	377	1,283	7	1,276	73
	8	352	12	340	971	8	963	72
	9	298	9	289	1,053	6	1,047	63
	10	407	16	391	1,094	5	1,089	98
	11	419	14	405	1,080	5	1,075	66
	12	393	7	386	1,212	4	1,208	99
1916	1	417	13	404	1,494	6	1,488	98
	2	418	17	401	1,186	6	1,180	84
	3	408	3	405	1,180	8	1,172	102
	4	335	13	322	976	3	973	88
	5	384	7	377	1,017	4	1,013	81
	6	285	4	281	894	4	890	48
	7	328	6	322	815	3	812	64
	8	335	18	317	997	4	993	62
	9	316	8	308	786	5	781	52
	10	285	7	278	886	2	884	69
	11	362	8	354	820	5	815	69
	12	323	12	311	872	4	868	57
1917	1	361	13	348	1,124	6	1,118	55
	2	262	10	252	841	4	837	62
	3	314	12	302	856	4	852	62
	4	281	16	265	724	4	720	64
	5	343	10	333	895	6	889	58
	6	327	11	316	801	2	799	60
	7	312	12	300	770	6	764	55
	8	313	8	305	748	4	744	88
	9	257	10	247	658	4	654	48
	10	311	15	296	722	5	717	49
	11	301	14	287	608	6	602	72
	12	309	16	293	685	4	681	61

Year	Month	Manufacturing			Trading			B&T
		All	Large	Small	All	Large	Small	All
1918	1	299	18	281	801	3	798	78
	2	255	9	246	663	3	660	62
	3	298	10	288	762	7	755	82
	4	242	16	226	605	7	598	58
	5	243	9	234	572	1	571	65
	6	241	8	233	508	4	504	55
	7	220	11	209	509	2	507	57
	8	197	7	190	465	3	462	58
	9	189	13	176	445	3	442	40
	10	195	12	183	406	3	403	59
	11	182	9	173	341	5	336	47
	12	205	10	195	417	5	412	61
1919	1	180	12	168	438	3	435	55
	2	161	11	150	384	3	381	57
	3	196	10	186	368	8	360	65
	4	174	12	162	319	5	314	50
	5	165	17	148	310	2	308	56
	6	140	7	133	292	2	290	53
	7	139	3	136	280	2	278	33
	8	133	5	128	299	1	298	36
	9							41
	10							37
	11	150	9	141	354	2	352	47
	12							43
1920	1	140	3	137	381	3	378	48
	2	132	8	124	313	4	309	47
	3	160	6	154	350	4	346	56
	4	137	5	132	312	5	307	55
	5	135	8	127	363	6	357	49
	6	197	13	184	421	7	414	56
	7	218	28	190	409	14	395	54
	8	235	18	217	377	12	365	61
	9	223	30	193	398	14	384	56
	10	327	28	299	534	20	514	62
	11	310	32	278	666	22	644	73
	12	421	51	370	1,007	27	980	97
1921	1	415	41	374	1,388	31	1,357	92
	2	348	28	320	1,187	29	1,158	106
	3	298	35	263	951	35	916	87

Year	Month	Manufacturing			Trading			B&T
		All	Large	Small	All	Large	Small	All
	4	337	31	306	1,063	23	1,040	87
	5	294	34	260	988	25	963	74
	6	321	31	290	917	17	900	82
	7	342	32	310	1,021	17	1,004	81
	8	373	36	337	1,085	22	1,063	104
	9	365	33	332	1,014	31	983	87
	10	426	24	402	1,175	26	1,149	112
	11	445	45	400	1,415	31	1,384	128
	12	531	40	491	1,795	56	1,739	118
1922	1	533	47	486	2,033	43	1,990	157
	2	481	28	453	1,714	39	1,675	136
	3	563	39	524	1,761	35	1,726	139
	4	488	33	455	1,572	35	1,537	107
	5	508	37	471	1,377	31	1,346	75
	6	409	23	386	1,259	26	1,233	72
	7	467	27	440	1,218	22	1,196	68
	8	420	28	392	1,231	22	1,209	63
	9	444	25	419	1,049	20	1,029	73
	10	464	24	440	1,178	17	1,161	66
	11	456	26	430	1,230	22	1,208	51
	12	449	32	417	1,301	25	1,276	64
1923	1	499	36	463	1,569	38	1,531	58
	2	348	27	321	1,115	31	1,084	45
	3	437	35	402	1,179	30	1,149	66
	4	388	30	358	1,088	23	1,065	44
	5	401	21	380	1,069	23	1,046	60
	6	348	26	322	970	15	955	40
	7	350	32	318	828	14	814	53
	8	385	27	358	888	23	865	46
	9	324	27	297	863	14	849	39
	10	498	52	446	1,110	23	1,087	65
	11	495	41	454	1,131	24	1,107	78
	12	495	29	466	1,254	26	1,228	92
1924	1	505	38	467	1,538	24	1,514	65
	2	398	26	372	1,250	23	1,227	82
	3	484	29	455	1,254	25	1,229	79
	4	438	38	400	1,178	23	1,155	91
	5	507	35	472	1,215	15	1,200	94
	6	439	26	413	1,084	15	1,069	84
	7	416	36	380	1,124	14	1,110	75

Year	Month	Manufacturing			Trading			B&T
		All	Large	Small	All	Large	Small	All
	8	414	33	381	1,024	15	1,009	82
	9	360	23	337	883	7	876	63
	10	411	25	386	1,186	17	1,169	99
	11	361	18	343	1,193	17	1,176	99
	12	475	26	449	1,464	30	1,434	101
1925	1	480	23	457	1,757	24	1,733	80
	2	409	24	385	1,285	26	1,259	99
	3	429	25	404	1,345	24	1,321	85
	4	430	21	409	1,427	18	1,409	82
	5	400	30	370	1,286	18	1,268	81
	6	431	23	408	1,229	17	1,212	85
	7	418	24	394	1,184	14	1,170	83
	8	365	24	341	1,069	15	1,054	79
	9	388	16	372	1,015	13	1,002	62
	10	408	27	381	1,111	12	1,099	62
	11	442	20	422	1,146	20	1,126	84
	12	490	25	465	1,307	33	1,274	81
1926	1	510	27	483	1,696	20	1,676	90
	2	447	19	428	1,282	23	1,259	72
	3	469	21	448	1,424	20	1,404	91
	4	494	37	457	1,378	20	1,358	85
	5	437	25	412	1,216	23	1,193	77
	6	435	23	412	1,160	14	1,146	113
	7	396	30	366	1,122	17	1,105	87
	8	449	30	419	1,071	14	1,057	73
	9	374	26	348	958	11	947	105
	10	450	17	433	1,205	16	1,189	108
	11	440	34	406	1,285	15	1,270	105
	12	494	32	462	1,469	28	1,441	106
1927	1	501	25	476	1,842	21	1,821	122
	2	411	22	389	1,508	23	1,485	116
	3	569	40	529	1,468	23	1,445	106
	4	492	36	456	1,342	28	1,314	134
	5	444	24	420	1,292	24	1,268	116
	6	427	22	405	1,310	15	1,295	96
	7	448	28	420	1,187	13	1,174	121
	8	438	30	408	1,174	14	1,160	96
	9	389	22	367	1,083	14	1,069	101
	10	488	29	459	1,170	16	1,154	129
	11	478	24	454	1,276	19	1,257	110

Year	Month	Manufacturing			Trading			B&T
		All	Large	Small	All	Large	Small	All
	12	597	57	540	1,430	13	1,417	135
1928	1	553	29	524	1,946	27	1,919	144
	2	468	21	447	1,581	25	1,556	127
	3	546	31	515	1,566	27	1,539	124
	4	432	27	405	1,276	13	1,263	110
	5	470	26	444	1,408	22	1,386	131
	6	513	28	485	1,325	12	1,313	109
	7	450	30	420	1,161	11	1,150	112
	8	493	35	458	1,247	16	1,231	112
	9	454	29	425	1,073	15	1,058	108
	10	528	24	504	1,369	14	1,355	126
	11	519	29	490	1,202	26	1,176	117
	12	498	30	468	1,324	15	1,309	121
1929	1	614	29	585	1,769	36	1,733	152
	2	478	22	456	1,378	23	1,355	109
	3	512	32	480	1,349	28	1,321	126
	4	499	18	481	1,388	17	1,371	134
	5	515	33	482	1,266	28	1,238	116
	6	496	20	476	1,154	16	1,138	117
	7	461	25	436	1,190	16	1,174	101
	8	482	28	454	1,163	21	1,142	117
	9	427	21	406	1,039	25	1,014	102
	10	483	20	463	1,211	12	1,199	128
	11	481	30	451	1,166	26	1,140	149
	12	559	53	506	1,344	32	1,312	134
1930	1	680	52	628	1,913	29	1,884	166
	2	526	41	485	1,605	16	1,589	131
	3	621	36	585	1,587	30	1,557	139
	4	534	42	492	1,500	26	1,474	164
	5	501	43	458	1,530	27	1,503	148
	6	507	43	464	1,393	33	1,360	126
	7	425	27	398	1,481	23	1,458	122
	8	566	46	520	1,234	26	1,208	113
	9	434	25	409	1,395	20	1,375	134
	10	499	36	463	1,474	29	1,445	151
	11	448	40	408	1,447	23	1,424	136
	12	537	26	511	1,834	33	1,801	154
1931	1	611	47	564	2,541	38	2,503	164
	2	583	38	545	1,831	33	1,798	149

Year	Month	Manufacturing			Trading			B&T
		All	Large	Small	All	Large	Small	All
	3	582	33	549	1,843	41	1,802	179
	4	515	42	473	1,710	37	1,673	158
	5	552	32	520	1,570	26	1,544	126
	6	449	32	417	1,435	34	1,401	109
	7	520	43	477	1,322	37	1,285	141
	8	427	45	382	1,381	38	1,343	136
	9	449	29	420	1,374	35	1,339	113
	10	614	43	571	1,605	33	1,572	143
	11	519	46	473	1,545	37	1,508	131
	12	591	41	550	2,013	58	1,955	154
1932	1	688	67	621	2,595	66	2,529	175
	2	602	67	535	2,002	59	1,943	128
	3	642	76	566	2,108	50	2,058	201
	4	641	72	569	2,006	62	1,944	169
	5	672	59	613	1,987	61	1,926	129
	6	614	52	562	1,910	56	1,854	164
	7	622	62	560	1,790	64	1,726	184
	8	649	47	602	1,970	60	1,910	177
	9	513	40	473	1,528	42	1,486	141
	10	542	49	493	1,581	40	1,541	150
	11	480	51	429	1,521	32	1,489	132
	12	614	57	557	1,686	43	1,643	169
1933	1	565	50	515	2,182	43	2,139	172
	2	500	41	459	1,721	40	1,681	157
	3	462	34	428	1,336	41	1,295	150
	4	422	50	372	1,352	37	1,315	147
	5	466	49	417	1,282	38	1,244	161
	6	362	41	321	1,153	26	1,127	133
	7	325	23	302	976	16	960	120
	8	357	33	324	1,001	27	974	114
	9	276	20	256	727	11	716	115
	10	314	19	295	780	24	756	112
	11	311	20	291	820	17	803	106
	12	259	21	238	772	11	761	100
1934	1	295			951	33	918	71
	2	248			716	9	707	85
	3	301			695	16	679	106
	4	281			669	15	654	102
	5	246			632	12	620	99
	6	279			659	18	641	95

Year	Month	Manufacturing			Trading			B&T
		All	Large	Small	All	Large	Small	All
	7	235			579	12	567	98
	8	237			597	14	583	95
	9	214			512	11	501	64
	10	258						117
	11	223			597	10	587	103
	12	225			638	10	628	100
1935	1	269			826	7	819	89
	2	229			660	4	656	116
	3	223			654	5	649	99
	4	260			777	12	765	78
	5	243			692	8	684	92
	6	228			657	5	652	76
	7	237			620	12	608	74
	8	197			648	7	641	65
	9	189			560	12	548	57
	10	287						100
	11	235			615	9	606	77
	12	245						79

Sources: *Dun's Review* and *Dun and Bradstreet*, see text and appendices for details.

Notes: B & T indicates the sector brokers and traders which is often referred to as other.

Table 7: Liabilities of Failed Businesses by Manufacturing, Trading, and Brokers and Transporters (\$1,000,000), 1895 to 1935

Year	Month	Manufacturing			Trading			B&T
		All	Large	Small	All	Large	Small	All
1895	1	3.3			11.2			.8
	2	4.1			7.4			.7
	3	13.1			6.8			.6
	4	4.7			6.3			.1
	5	3.4			6.1			.7
	6	12.1			7.2			.4
	7	2.6			6.7			.9
	8	4.2			6.3			.4
	9	5.1			5.5			.3
	10	7.1			8.3			.2
	11	4.1			7.0			.9
	12	10.2			13.8			.6
1896	1	8.6			12.1			1
	2	5.4			6.6			1
	3	9.3			12.7			.5
	4	6.7			5.5			.3
	5	4.7			7.1			.6
	6	8.2			7.3			.1
	7	7.6			6.9			1
	8	13.1			9.1			5.9
	9	11.8			12.8			5.2
	10	7.0			7.4			.5
	11	4.7			7.5			.6
	12	11.3			14.0			1.9
1897	1	8.6			9.4			.4
	2	6.9			6.1			.4
	3	6.6			8.5			.7
	4	12.4			4.6			.5
	5	4.5			4.8			1.9
	6	6.5			7.7			.7
	7	2.6			4.1			.4
	8	3.4			4.2			.4
	9	3.3			4.5			2.5
	10	2.8			4.9			1.8
	11	4.3			5.5			1.8
	12	5.4			10.0			.5

Year	Month	Manufacturing			Trading			B&T
		All	Large	Small	All	Large	Small	All
1898	1	3.0			7.0			.4
	2	3.5			5.1			.7
	3	7.1			5.3			.7
	4	5.1			4.0			.3
	5	5.3			5.1			.8
	6	6.8			6.4			.8
	7	4.5			3.4			2.4
	8	1.9			3.8			.4
	9	3.7			4.4			.6
	10	7.2			5.1			1.9
	11	3.3			4.0			.9
	12	6.3			8.3			1.3
1899	1	2.1			5.3			.2
	2	4.3			4.3			.3
	3	4.2			5.4			.8
	4	3.0			2.5			.5
	5	1.2			2.4			.1
	6	1.8			3.1			.4
	7	1.9			2.3			.7
	8	1.7			2.9			1.1
	9	1.5			3.5			1.8
	10	2.3			2.2			1.2
	11	3.0			3.8			1.2
	12	3.4			11.3			2.8
1900	1	3.2	0.9	2.3	6.1	0.9	5.1	1
	2	4.3	2.4	1.9	4.8	1.5	3.4	.9
	3	6.0	3.4	2.6	5.4	1.3	4.1	1.4
	4	4.5	2.6	1.9	2.4	0.1	2.3	2.8
	5	3.4	1.2	2.3	5.6	1.8	3.8	14.7
	6	3.3	1.3	1.9	3.6	0.8	2.8	1.3
	7	5.2	3.3	1.8	3.3	0.2	3.1	1.3
	8	2.9	1.3	1.6	3.6	0.7	2.9	.8
	9	4.5	3.1	1.4	4.6	1.2	3.4	.9
	10	3.2	1.4	1.8	5.4	2.1	3.3	.5
	11	3.9	2.1	1.8	7.5	3.6	3.9	.9
	12	7.4	5.2	2.2	7.0	1.1	5.9	.9
1901	1	4.7	2.7	2.0	5.3	0.3	5.0	1.2

Year	Month	Manufacturing			Trading			B&T
		All	Large	Small	All	Large	Small	All
	2	4.4	2.3	2.1	4.4	0.0	4.4	2.4
	3	3.4	1.2	2.2	4.8	0.4	4.4	1
	4	2.0	0.4	1.6	3.2	0.3	2.9	.4
	5	2.4	0.7	1.6	3.5	0.5	3.0	2.1
	6	4.8	3.0	1.8	3.6	0.5	3.1	2.1
	7	3.2	1.6	1.6	3.4	0.4	3.0	.4
	8	4.6	2.4	2.2	4.2	1.0	3.2	.7
	9	3.2	1.4	1.9	3.9	1.0	2.9	1.1
	10	4.5	2.8	1.7	4.3	1.4	2.9	1.8
	11	3.5	1.6	1.9	4.8	1.0	3.9	.7
	12	4.2	2.0	2.2	6.6	0.9	5.7	2
1902	1	6.3	3.2	3.1	7.1	0.5	6.6	.9
	2	4.9	1.8	3.1	4.7	0.3	4.4	1.6
	3	3.6	1.5	2.1	3.7	0.3	3.4	.9
	4	2.9	0.7	2.2	3.9	0.8	3.2	.5
	5	4.0	1.6	2.4	4.0	0.4	3.5	1.2
	6	3.3	1.0	2.3	5.7	0.7	5.0	1.2
	7	2.6	1.1	1.5	2.8	0.4	2.4	1.6
	8	2.8	1.0	1.8	3.3	0.5	2.8	2
	9	3.5	0.7	2.8	5.4	1.7	3.8	1.1
	10	5.4	3.1	2.3	4.6	1.5	3.1	.8
	11	3.4	1.0	2.4	5.0	0.9	4.2	.9
	12	4.7	2.1	2.5	5.7	1.3	4.4	1.6
1903	1	5.7	3.1	2.7	6.3	0.7	5.6	.9
	2	3.9	1.4	2.5	4.6	0.8	3.8	2.5
	3	4.1	2.2	1.9	4.9	1.6	3.3	1.4
	4	6.4	4.3	2.1	4.6	1.9	2.7	.8
	5	3.4	1.0	2.4	6.6	3.5	3.1	2.3
	6	2.6	1.8	0.9	3.4	0.8	2.6	2.2
	7	6.4	4.1	2.3	3.6	0.3	3.2	6.8
	8	7.7	5.5	2.3	2.9	0.7	2.2	.2
	9	3.4	1.5	2.0	3.2	1.1	2.1	.6
	10	12.0	7.9	4.1	5.5	1.4	4.1	.9
	11	6.0	3.1	3.0	8.1	3.1	5.0	2.3
	12	8.9	5.5	3.4	8.2	1.4	6.9	1.9
1904	1	6.7	3.9	2.7	8.2	2.1	6.1	3.6
	2	3.8	1.4	2.4	5.3	0.7	4.6	6.7
	3	4.2	2.7	1.5	5.7	1.0	4.6	3.9

Year	Month	Manufacturing			Trading			B&T
		All	Large	Small	All	Large	Small	All
	4	5.2	2.5	2.7	5.8	1.8	4.0	2.1
	5	3.5	1.0	2.5	5.2	2.1	3.1	1.1
	6	4.0	1.3	2.7	4.0	0.5	3.5	.4
	7	3.7	1.0	2.8	4.4	0.1	4.3	.7
	8	3.0	1.0	2.0	3.7	0.7	3.1	3.7
	9	4.6	3.1	1.5	6.7	2.8	4.0	1.5
	10	4.6	2.5	2.1	5.2	1.6	3.6	.7
	11	3.5	1.6	1.9	3.9	0.9	3.0	1.1
	12	6.0	2.8	3.3	6.2	1.4	4.8	1.3
1905	1	4.7	2.3	2.4	5.3	0.4	4.9	.5
	2	3.8	1.5	2.4	5.4	1.3	4.1	.5
	3	3.4	1.7	1.7	5.6	0.6	5.1	.9
	4	3.8	2.2	1.6	3.6	0.5	3.1	.5
	5	4.1	2.0	2.0	4.3	1.4	2.8	.6
	6	3.5	1.1	2.3	4.6	0.5	4.1	.7
	7	3.5	2.3	1.2	2.2	0.3	1.9	.5
	8	2.5	0.8	1.7	3.3	0.6	2.7	.4
	9	3.4	1.6	1.8	4.3	0.6	3.7	.4
	10	3.4	1.5	2.0	3.0	0.5	2.5	.3
	11	4.3	2.2	2.2	4.3	0.5	3.8	.3
	12	3.8	1.4	2.4	4.8	0.5	4.4	1.3
1906	1	3.1	1.2	1.9	5.6	0.7	4.9	3.3
	2	4.7	2.8	1.9	3.6	0.1	3.5	2.6
	3	5.3	2.8	2.4	4.9	0.8	4.1	.8
	4	2.1	0.6	1.6	3.2	0.1	3.1	2.7
	5	4.0	1.8	2.2	4.8	1.3	3.5	4.1
	6	2.8	1.2	1.6	3.5	0.6	2.9	1.6
	7	2.8	1.3	1.4	3.7	1.2	2.4	.5
	8	3.1	1.1	2.0	3.6	0.7	2.9	2.2
	9	2.6	0.5	2.1	3.2	0.4	2.8	.5
	10	5.4	3.1	2.3	3.4	0.7	2.7	1.8
	11	3.3	0.9	2.4	4.4	0.2	4.2	4.3
	12	6.6	4.1	2.5	4.5	0.5	4.1	.9
1907	1	6.1	3.4	2.7	6.8	0.8	6.0	.8
	2	4.4	2.4	2.0	5.5	1.4	4.0	.5
	3	3.3	1.5	1.8	3.3	0.5	2.8	1.5
	4	6.1	4.1	2.0	3.5	0.4	3.1	1.5
	5	4.8	2.5	2.3	4.0	0.8	3.3	1.2

Year	Month	Manufacturing			Trading			B&T
		All	Large	Small	All	Large	Small	All
	6	12.1	10.2	1.9	3.7	0.8	2.9	.7
	7	4.1	1.9	2.2	4.8	2.1	2.7	3.1
	8	11.0	9.0	2.1	3.7	0.5	3.3	.4
	9	10.9	8.1	2.8	4.6	1.9	2.7	3.7
	10	12.8	8.7	4.1	6.2	1.4	4.8	8.4
	11	10.9	7.9	3.0	5.6	1.1	4.5	1.1
	12	20.2	16.4	3.7	7.0	1.1	5.9	9.2
1908	1	10.3	6.4	3.9	13.5	3.2	10.3	3.3
	2	12.0	7.6	4.5	8.7	1.1	7.6	6.4
	3	11.0	5.9	5.1	9.3	2.4	6.9	1.3
	4	7.7	3.3	4.4	6.1	0.5	5.6	6.5
	5	7.0	3.2	3.8	5.6	0.5	5.0	1.1
	6	5.5	2.7	2.8	5.9	1.0	4.9	3.4
	7	5.8	2.4	3.5	6.2	0.7	5.5	2.2
	8	15.2	12.8	2.3	5.9	1.0	4.8	2.8
	9	4.7	1.9	2.8	11.8	7.8	4.0	.8
	10	7.1	4.3	2.9	6.2	0.8	5.3	2.6
	11	5.3	2.4	2.9	5.7	0.6	5.1	1.6
	12	5.3	2.0	3.3	6.9	1.3	5.6	1.9
1909	1	5.8	2.7	3.1	7.2	0.4	6.8	1
	2	8.2	5.5	2.6	6.4	1.8	4.6	2.2
	3	6.0	4.1	1.8	7.1	1.4	5.7	.7
	4	5.4	2.6	2.8	5.3	1.2	4.2	6.1
	5	7.2	4.6	2.5	5.0	0.4	4.6	2.3
	6	5.6	2.5	3.1	5.1	0.4	4.7	1.9
	7	3.8	1.1	2.7	4.8	0.7	4.0	1
	8	4.0	1.7	2.3	4.6	0.7	3.8	1.1
	9	3.4	1.8	1.6	4.3	0.5	3.8	.8
	10	5.5	3.0	2.5	6.5	1.8	4.8	.5
	11	4.4	2.1	2.2	4.9	0.7	4.2	.6
	12	5.5	3.9	1.7	8.0	3.7	4.2	2.8
1910	1	8.7	5.1	3.6	11.0	3.1	7.9	12.3
	2	12.8	9.5	3.3	6.4	1.1	5.4	8.2
	3	5.7	3.0	2.7	6.4	2.0	4.4	1.5
	4	10.1	7.0	3.1	5.3	0.9	4.4	2.4
	5	3.7	0.8	2.9	3.9	0.1	3.8	2
	6	3.3	1.3	2.0	7.2	3.5	3.6	1.3
	7	7.7	4.4	3.4	5.3	0.6	4.7	.8

Year	Month	Manufacturing			Trading			B&T
		All	Large	Small	All	Large	Small	All
	8	7.8	4.4	3.4	4.1	0.4	3.7	.6
	9	10.3	7.5	2.8	5.3	1.6	3.7	.4
	10	7.1	3.6	3.5	8.1	3.3	4.8	3.8
	11	4.6	1.3	3.3	5.5	0.5	5.0	1.3
	12	7.1	3.4	3.7	6.6	0.9	5.8	3.3
1911	1	9.2	5.4	3.9	10.9	2.3	8.6	4
	2	6.3	2.9	3.5	10.0	3.9	6.2	.7
	3	8.0	3.2	4.7	8.9	2.9	6.0	1.6
	4	8.9	5.1	3.8	7.5	0.5	7.0	.5
	5	5.9	3.3	2.6	6.0	1.3	4.7	1.6
	6	7.3	4.3	3.0	4.9	1.0	3.9	1.5
	7	6.0	2.9	3.1	5.6	1.0	4.7	.5
	8	5.6	3.6	2.0	5.0	0.8	4.1	.5
	9	4.1	1.9	2.2	3.8	0.4	3.4	3.9
	10	9.5	5.8	3.7	7.5	1.7	5.8	2.2
	11	6.9	4.4	2.4	6.5	1.4	5.2	1.9
	12	9.6	5.2	4.4	7.6	1.4	6.2	.4
1912	1	5.8	1.1	4.7	11.8	1.4	10.4	2.2
	2	11.2	6.1	5.2	8.8	1.1	7.7	1.4
	3	8.7	4.9	3.7	7.8	0.4	7.4	5.3
	4	7.0	3.5	3.5	7.7	1.9	5.8	2.2
	5	6.3	2.9	3.4	7.6	2.6	5.0	1.4
	6	6.1	3.2	2.9	5.9	0.8	5.0	.9
	7	6.2	2.6	3.6	7.2	1.6	5.6	2.8
	8	7.3	4.5	2.7	7.3	1.9	5.4	1.6
	9	7.2	4.9	2.3	5.7	0.5	5.2	.4
	10	6.3	2.5	3.8	6.2	0.8	5.5	3.2
	11	7.2	3.3	4.0	6.8	1.2	5.6	1.7
	12	7.5	2.4	5.1	9.1	1.9	7.3	1.5
1913	1	8.8	5.3	3.4	10.9	1.4	9.5	3.3
	2	14.2	10.8	3.4	13.4	6.3	7.1	.6
	3	7.7	4.3	3.4	12.3	6.1	6.2	5.7
	4	6.7	2.9	3.8	9.3	1.5	7.8	2.5
	5	7.8	4.9	2.9	7.2	1.4	5.8	1.8
	6	10.4	6.6	3.8	7.5	2.0	5.4	2.9
	7	8.0	5.0	3.0	9.4	4.0	5.4	2.9
	8	11.3	7.8	3.4	7.6	1.8	5.8	2
	9	13.3	6.7	6.7	6.2	0.6	5.6	3.2

Year	Month	Manufacturing			Trading			B&T
		All	Large	Small	All	Large	Small	All
	10	10.5	5.5	5.0	8.4	2.0	6.4	1.4
	11	12.7	8.5	4.1	9.0	2.5	6.4	2.6
	12	11.9	6.0	6.0	13.9	6.7	7.2	5.6
1914	1	16.8	12.1	4.7	15.9	4.6	11.2	6.7
	2	6.3	2.4	3.9	11.9	4.4	7.5	4.1
	3	11.5	8.0	3.5	8.7	1.0	7.7	1.2
	4	6.4	2.6	3.8	10.6	3.3	7.3	3.5
	5	10.3	8.1	2.2	7.8	2.0	5.8	5.3
	6	9.6	6.3	3.3	47.3	40.7	6.6	1.1
	7	9.5	5.8	3.7	8.4	2.2	6.2	2.5
	8	16.2	12.6	3.6	8.3	2.2	6.1	18.9
	9	7.6	5.8	1.7	11.4	4.7	6.6	4.2
	10	12.8	8.6	4.2	11.5	3.9	7.7	5.4
	11	13.1	7.6	5.5	10.1	1.5	8.6	2.3
	12	15.6	13.6	1.9	13.9	2.2	11.7	1.3
1915	1	27.0	22.4	4.6	20.2	3.4	16.8	2.9
	2	9.6	3.9	5.8	16.1	4.4	11.7	6.6
	3	9.5	4.4	5.1	12.4	2.4	10.0	1.8
	4	9.7	4.7	5.0	26.9	15.6	11.3	6.9
	5	6.7	2.6	4.1	12.6	4.6	8.0	1.7
	6	7.6	3.5	4.1	9.2	1.2	8.0	1.6
	7	5.5	1.3	4.2	9.8	1.7	8.1	3.6
	8	9.2	4.7	4.5	6.9	1.4	5.6	1.6
	9	4.7	1.7	3.1	9.6	1.1	8.6	1.8
	10	8.6	4.3	4.3	10.0	2.0	8.0	6.9
	11	6.7	2.8	3.9	7.5	0.7	6.8	1.5
	12	6.9	2.3	4.7	9.1	0.5	8.6	3.5
1916	1	11.8	6.4	5.4	12.4	2.4	10.0	1.7
	2	7.2	4.0	3.2	9.2	0.9	8.3	2.3
	3	4.9	0.7	4.1	9.5	1.6	7.9	2.6
	4	6.5	3.1	3.4	7.1	0.3	6.8	4.8
	5	5.2	1.4	3.8	10.1	3.7	6.4	4.1
	6	3.4	0.6	2.8	7.8	0.6	7.2	.6
	7	4.0	1.0	3.0	6.2	0.9	5.4	1.4
	8	10.9	4.4	6.5	6.6	1.3	5.2	2.7
	9	5.4	3.1	2.3	5.2	0.9	4.3	1
	10	3.8	1.1	2.7	5.5	0.3	5.2	1.5
	11	4.9	1.4	3.4	5.5	0.9	4.7	3.7

Year	Month	Manufacturing			Trading			B&T
		All	Large	Small	All	Large	Small	All
	12	5.1	2.1	3.0	6.5	1.0	5.5	5.3
1917	1	6.4	2.6	3.8	8.6	2.0	6.6	3.3
	2	5.7	3.6	2.1	6.3	1.2	5.1	4.6
	3	8.1	4.5	3.5	6.0	0.6	5.4	3.3
	4	6.0	4.0	2.0	5.2	0.8	4.4	1.4
	5	4.9	1.6	3.3	6.1	1.0	5.1	.8
	6	9.4	6.5	2.9	4.8	0.3	4.5	3.8
	7	5.8	2.4	3.5	6.5	1.9	4.6	4.9
	8	7.7	4.4	3.3	5.5	1.1	4.4	4.9
	9	5.7	2.9	2.8	5.1	1.2	3.9	1.1
	10	6.1	3.3	2.8	5.3	0.9	4.3	1.5
	11	7.3	4.3	3.0	5.2	1.6	3.6	1.1
	12	6.5	3.5	3.0	5.6	1.1	4.5	2
1918	1	9.6	6.9	2.7	6.3	0.5	5.8	3.4
	2	4.2	1.5	2.8	6.6	2.4	4.2	2
	3	5.2	1.8	3.4	6.3	1.5	4.8	6.2
	4	7.1	4.5	2.5	4.9	1.3	3.7	2.3
	5	4.3	2.1	2.2	3.9	0.3	3.6	4.9
	6	4.7	2.7	2.0	4.3	0.7	3.7	1.7
	7	4.5	1.9	2.5	3.6	0.4	3.2	1.7
	8	3.3	1.5	1.7	3.8	0.6	3.2	.9
	9	8.5	6.3	2.2	5.7	2.3	3.4	3.2
	10	6.7	4.7	2.1	3.5	0.9	2.7	3.7
	11	8.8	6.6	2.2	4.5	2.0	2.5	.5
	12	6.5	3.7	2.8	4.3	0.8	3.5	1.3
1919	1	5.1	2.5	2.6	4.3	0.4	4.0	1.3
	2	5.2	3.0	2.1	3.6	0.5	3.1	2.7
	3	5.0	2.8	2.1	4.4	1.8	2.6	4.2
	4	6.1	4.3	1.8	3.3	1.1	2.2	2
	5	8.0	5.4	2.6	2.8	0.5	2.3	1.2
	6	3.6	2.1	1.4	2.3	0.3	2.0	3.6
	7	2.3	0.6	1.7	1.9	0.2	1.7	1.3
	8	3.2	1.6	1.5	2.1	0.2	1.9	.7
	9							3.3
	10							1.7
	11	5.8	4.4	1.5	2.8	0.2	2.6	.6
	12							1.4

Year	Month	Manufacturing			Trading			B&T
		All	Large	Small	All	Large	Small	All
1920	1	2.6	1.0	1.6	3.0	0.3	2.7	1.7
	2	4.0	2.7	1.3	3.0	0.9	2.1	2.8
	3	3.3	1.5	1.8	3.5	0.9	2.7	5.9
	4	2.6	1.2	1.4	3.3	0.9	2.4	7.3
	5	5.1	3.5	1.6	4.5	1.4	3.0	1.3
	6	6.5	4.1	2.4	7.0	2.9	4.1	19.5
	7	13.0	10.2	2.8	6.4	2.8	3.6	2.5
	8	14.5	11.2	3.3	7.8	4.3	3.5	6.1
	9	14.0	11.3	2.7	8.5	3.3	5.2	7
	10	19.2	12.8	6.4	10.5	4.5	6.0	9.2
	11	15.4	9.7	5.7	12.7	5.7	7.0	2.6
	12	27.8	20.8	7.1	18.4	6.8	11.6	12.6
1921	1	21.8	12.7	9.1	22.6	6.5	16.1	7.7
	2	19.3	13.9	5.4	23.4	9.6	13.8	18.1
	3	16.5	12.4	4.2	25.4	14.3	11.1	25.5
	4	14.1	9.4	4.7	17.1	5.2	11.9	7.4
	5	13.6	8.7	4.9	19.4	7.7	11.6	24.1
	6	15.0	10.4	4.6	13.5	3.4	10.1	6.2
	7	24.0	18.7	5.2	14.4	2.6	11.9	4.4
	8	16.5	11.0	5.4	20.5	6.6	13.9	6
	9	14.2	8.4	5.7	19.9	8.0	12.0	2.9
	10	15.3	8.0	7.3	20.4	5.8	14.6	17.4
	11	23.9	17.2	6.6	23.4	6.9	16.5	6.2
	12	38.8	31.6	7.2	34.9	11.8	23.1	13.8
1922	1	23.2	15.2	8.0	34.2	8.9	25.2	16.5
	2	28.4	20.7	7.6	30.6	8.8	21.8	13.6
	3	23.5	14.9	8.7	27.9	5.7	22.2	20.2
	4	20.0	12.3	7.7	25.9	6.7	19.2	27.1
	5	14.0	6.5	7.4	25.4	11.3	14.1	5
	6	11.6	6.5	5.1	20.8	5.1	15.8	5.8
	7	14.8	7.7	7.1	17.2	4.3	12.9	8
	8	13.1	7.9	5.2	18.3	4.5	13.8	8.8
	9	15.0	8.9	6.0	16.8	5.3	11.5	5.1
	10	15.7	9.4	6.3	15.3	3.1	12.3	3.6
	11	15.0	8.7	6.3	18.7	4.6	14.2	6.5
	12	20.7	14.1	6.6	20.0	4.8	15.2	17.4
1923	1	23.1	17.5	5.6	23.3	6.4	16.9	2.8
	2	16.6	12.9	3.7	21.0	7.8	13.2	3

Year	Month	Manufacturing			Trading			B&T
		All	Large	Small	All	Large	Small	All
	3	25.0	19.6	5.5	20.8	6.8	13.9	2.6
	4	31.9	27.0	4.9	15.5	4.0	11.5	4.1
	5	16.7	10.8	5.9	19.0	7.3	11.7	5.4
	6	11.7	7.1	4.6	12.4	2.9	9.5	4.6
	7	19.2	14.2	5.0	10.7	2.9	7.8	5.9
	8	16.0	10.1	5.9	13.1	4.3	8.8	5.2
	9	13.6	10.7	2.9	11.5	3.3	8.2	3.7
	10	59.1	52.2	7.0	17.4	6.5	10.9	2.8
	11	29.2	21.5	7.6	17.2	5.1	12.1	3.9
	12	19.3	11.4	7.8	28.1	13.6	14.5	4.2
1924	1	28.9	20.6	8.3	19.5	4.1	15.5	2.9
	2	16.5	10.3	6.2	17.6	4.3	13.3	1.9
	3	72.8	67.2	5.6	19.2	6.5	12.7	5.6
	4	23.1	16.9	6.2	18.7	6.2	12.5	7
	5	17.8	10.8	6.9	15.3	2.4	12.9	3.5
	6	16.6	8.8	7.9	14.8	3.6	11.2	2.6
	7	20.0	14.1	5.9	12.4	2.3	10.1	4.4
	8	29.9	22.5	7.4	16.4	5.7	10.7	8.9
	9	19.5	13.4	6.0	10.1	1.4	8.7	4.7
	10	15.6	9.1	6.5	16.1	4.1	12.0	4.4
	11	10.3	4.7	5.5	15.8	3.5	12.2	5.1
	12	15.8	7.3	8.5	27.1	10.9	16.2	2.4
1925	1	11.9	5.2	6.8	24.7	4.8	19.8	17.8
	2	15.3	9.1	6.3	21.1	7.1	14.0	3.7
	3	13.4	7.2	6.1	17.6	3.8	13.8	3
	4	13.1	6.6	6.5	21.5	7.2	14.3	2.6
	5	18.2	12.7	5.5	15.8	3.4	12.4	3
	6	16.2	10.4	5.7	17.2	4.4	12.8	3.3
	7	10.9	6.0	4.9	16.0	4.2	11.8	7.6
	8	22.3	17.5	4.8	13.5	3.0	10.5	1.4
	9	8.2	3.2	5.0	15.0	5.8	9.2	7.5
	10	11.3	6.4	4.9	13.5	2.2	11.3	4.7
	11	14.0	7.0	7.0	18.9	8.3	10.6	3
	12	12.9	6.5	6.4	20.6	7.1	13.5	3
1926	1	16.1	9.5	6.6	21.5	3.6	17.9	6.1
	2	10.8	3.8	7.0	20.3	7.5	12.8	3
	3	9.9	4.1	5.8	18.6	4.7	13.9	2.1
	4	16.7	10.3	6.4	19.1	5.4	13.7	2.7

Year	Month	Manufacturing			Trading			B&T
		All	Large	Small	All	Large	Small	All
	5	16.2	11.1	5.1	15.7	4.7	11.0	1.7
	6	10.1	5.0	5.1	15.5	4.2	11.3	3.8
	7	11.2	6.0	5.2	14.6	3.9	10.7	3.9
	8	12.5	5.9	6.6	14.1	3.7	10.4	1.5
	9	10.1	6.4	3.7	11.2	2.8	8.5	8.7
	10	11.6	4.8	6.9	15.9	3.9	12.0	5.7
	11	16.1	10.0	6.1	14.2	2.5	11.6	2.4
	12	16.8	7.3	9.5	20.6	5.5	15.1	8.3
1927	1	20.0	12.0	8.0	24.5	2.8	21.8	6.8
	2	10.5	6.0	4.5	23.4	7.4	16.0	13
	3	22.4	12.5	9.9	28.2	13.0	15.2	7.3
	4	25.3	19.2	6.1	22.3	8.6	13.7	5.6
	5	13.8	7.9	5.9	20.0	7.0	13.0	4
	6	13.6	7.0	6.6	17.9	5.4	12.5	3
	7	16.7	10.5	6.2	16.8	3.9	12.9	9.6
	8	14.9	8.5	6.4	14.7	4.0	10.7	9.6
	9	15.3	10.7	4.7	12.1	2.1	9.9	5.4
	10	17.1	10.7	6.5	14.7	4.1	10.6	4.4
	11	12.8	6.2	6.5	16.9	4.6	12.3	6.4
	12	29.0	27.5	1.5	16.7	2.1	14.6	5.3
1928	1	14.9	7.1	7.8	26.4	6.1	20.4	6.3
	2	12.8	6.1	6.6	25.0	7.0	17.9	7.4
	3	20.4	12.7	7.7	26.2	10.6	15.6	8.2
	4	13.2	7.9	5.3	16.0	3.1	12.9	5.7
	5	14.2	6.8	7.4	18.9	6.3	12.6	3
	6	12.7	6.4	6.4	13.8	1.7	12.1	3.3
	7	12.9	7.7	5.3	12.9	2.1	10.8	3.8
	8	16.9	10.9	5.9	19.1	6.9	12.2	22.2
	9	14.7	8.4	6.3	13.6	3.6	10.0	5.7
	10	13.5	6.5	7.0	17.3	4.1	13.1	4.2
	11	15.4	8.6	6.8	17.2	5.6	11.6	7.9
	12	17.8	14.6	3.2	18.9	3.3	15.6	4.1
1929	1	16.7	8.5	8.2	32.0	12.3	19.7	5.2
	2	11.9	5.3	6.6	17.9	4.4	13.5	4.3
	3	15.0	7.3	7.7	17.2	4.1	13.1	4.2
	4	10.4	4.0	6.4	19.1	5.7	13.4	5.7
	5	19.0	12.2	6.8	18.2	5.5	12.7	4.1
	6	12.7	5.8	6.9	13.9	2.7	11.3	4.7

Year	Month	Manufacturing			Trading			B&T
		All	Large	Small	All	Large	Small	All
	7	12.8	6.4	6.4	14.6	3.1	11.5	5.1
	8	13.9	7.3	6.6	16.0	3.6	12.4	3.9
	9	14.9	9.3	5.6	16.7	6.2	10.5	2.6
	10	12.1	5.4	6.6	14.5	2.7	11.8	4.8
	11	14.2	9.3	4.9	16.1	4.7	11.4	21.7
	12	33.3	23.3	10.0	28.5	11.0	17.6	5.6
1930	1	19.5	10.5	9.0	29.8	9.9	20.0	11.9
	2	20.7	13.4	7.3	20.9	4.2	16.7	9.7
	3	19.4	10.2	9.2	24.3	6.8	17.5	13.1
	4	19.7	12.1	7.6	23.4	7.7	15.7	6
	5	23.1	15.6	7.5	21.3	5.7	15.6	11.1
	6	26.3	19.1	7.1	22.8	8.3	14.5	14
	7	13.4	8.0	5.3	21.6	6.3	15.3	4.9
	8	22.7	15.2	7.5	17.8	5.9	11.9	8.6
	9	16.4	9.3	7.1	19.3	4.7	14.6	11.2
	10	18.0	11.7	6.3	22.1	6.4	15.7	16.2
	11	19.4	13.7	5.7	21.2	6.0	15.3	14.6
	12	19.9	12.4	7.5	28.4	8.8	19.6	35.4
1931	1	47.6	39.2	8.4	43.1	13.6	29.5	3.9
	2	25.3	16.9	8.4	30.9	11.0	19.8	3.5
	3	24.1	16.1	8.0	30.3	9.0	21.3	6
	4	18.7	12.0	6.7	26.4	7.4	18.9	5.8
	5	18.6	10.7	7.9	25.1	9.1	16.0	9.8
	6	21.9	14.7	7.2	25.9	6.8	19.1	3.8
	7	20.6	13.1	7.5	28.1	15.2	12.9	12.3
	8	17.0	12.1	4.9	25.8	11.9	13.9	10.2
	9	14.9	7.8	7.1	24.7	7.6	17.0	7.7
	10	26.3	15.8	10.5	29.5	10.5	19.0	14.8
	11	26.1	17.5	8.6	27.2	9.0	18.2	7.3
	12	22.5	12.6	9.8	38.4	15.1	23.3	12.4
1932	1	31.7	20.0	11.7	54.4	19.1	35.3	10.7
	2	33.9	22.9	11.0	41.0	15.0	26.0	10
	3	31.3	21.0	10.2	44.1	17.3	26.8	18.3
	4	43.1	32.0	11.1	41.7	17.5	24.3	16.2
	5	30.1	17.3	12.7	35.6	13.9	21.6	18.1
	6	25.6	15.2	10.4	36.8	13.2	23.6	14.5
	7	37.2	26.7	10.5	34.9	13.8	21.1	15
	8	27.5	14.6	12.8	36.9	12.9	24.0	12.7

Year	Month	Manufacturing			Trading			B&T
		All	Large	Small	All	Large	Small	All
	9	22.3	12.8	9.5	26.5	8.7	17.8	7.3
	10	18.9	10.3	8.6	26.1	7.7	18.4	7.9
	11	23.9	15.9	8.0	23.1	6.7	16.4	6.6
	12	24.6	13.4	11.1	29.9	10.5	19.4	9.7
1933	1	30.7	21.0	9.8	36.9	9.8	27.1	11.4
	2	24.4	15.7	8.7	32.1	10.5	21.6	9.2
	3	17.6	9.4	8.1	23.2	8.2	15.0	7.7
	4	18.7	11.3	7.5	26.0	9.8	16.2	6.4
	5	19.0	12.1	6.9	20.9	6.8	14.1	8.1
	6	13.0	6.9	6.1	17.9	5.2	12.6	4.4
	7	8.3	4.1	4.1	13.5	2.6	10.9	5.7
	8	15.2	10.2	5.0	18.2	7.0	11.2	9.4
	9	7.6	3.3	4.4	9.4	1.7	7.7	4.8
	10	8.8	3.9	4.9	13.3	4.9	8.4	8.4
	11	7.8	2.9	4.9	12.3	3.1	9.2	5.3
	12	8.7	5.0	3.6	9.4	1.6	7.8	9.1
1934	1				18.1	8.7	9.4	5.5
	2				9.2	1.4	7.8	4.3
	3				10.1	2.8	7.3	4.9
	4				10.2	3.6	6.6	5.3
	5				9.5	3.2	6.4	3.4
	6				10.3	3.6	6.7	4
	7				8.1	2.2	5.9	4.4
	8				7.6	2.2	5.4	3.4
	9				7.2	2.4	4.8	1.7
	10				0.0	0.0	0.0	4.5
	11				7.0	1.6	5.4	5
	12				7.8	2.0	5.8	4.5
1935	1				8.1	1.2	7.0	5.4
	2				7.6	1.0	6.6	4.7
	3				6.7	0.9	5.8	5
	4				9.8	2.8	7.0	2.7
	5				7.3	1.2	6.1	2.2
	6				6.8	1.0	5.8	8.8
	7				8.6	3.0	5.6	5
	8				6.9	1.3	5.5	5.1
	9				10.2	5.6	4.7	7.4
	10				0.0	0.0	0.0	6.1

Year	Month	Manufacturing			Trading			B&T
		All	Large	Small	All	Large	Small	All
	11				6.7	1.4	5.3	6.4
	12				0.0	0.0	0.0	3.2

Sources: *Dun's Review* and *Dun and Bradstreet*, see text and appendices for details.

Notes: B & T indicates the sector brokers and traders which is often referred to as other.

Table 8: Failures by Branch of Business in Manufacturing, 1895 to 1935

Year	Month	Chemicals	Clothing	Cotton	Glass	Hats	Iron	Leather	Liquors	Lumber	Machinery	Milling	Other	Paints	Printing	Woolens	Manufacturing
1895	1	5	26	2	6	5	6	19	14	28	7	19	88	.	7	5	237
	2	6	18	2	3	4	20	8	12	32	4	11	66	.	10	3	199
	3	14	20	5	9	3	29	17	12	30	9	12	45	.	9	1	215
	4	11	17	9	5	4	25	14	7	33	8	14	72	.	8	1	228
	5	9	17	6	4	5	16	14	14	21	2	9	63	.	7	3	190
	6	10	31	2	2	.	13	9	11	23	5	10	60	.	7	2	185
	7	9	20	4	3	3	9	7	5	11	4	12	65	.	8	3	163
	8	7	25	4	7	6	14	13	14	12	11	11	90	.	10	2	226
	9	8	25	4	8	8	20	8	17	22	7	5	48	.	16	2	198
	10	12	37	3	6	7	19	12	12	29	5	9	89	.	9	3	252
	11	8	34	2	5	11	17	11	14	28	6	13	88	.	6	7	250
	12	9	35	5	8	13	21	13	9	29	15	11	104	.	16	4	292
1896	1	10	30	3	9	8	12	20	26	47	20	22	80	.	24	7	318
	2	8	33	4	5	5	8	12	10	44	8	13	81	.	14	4	249
	3	12	31	3	6	3	11	15	16	55	8	19	71	.	13	5	268
	4	4	21	10	6	5	13	11	14	49	6	17	75	.	16	15	262
	5	7	36	7	8	3	8	11	10	37	10	8	88	.	14	9	256
	6	9	26	6	6	2	6	16	10	35	11	19	114	.	21	3	284
	7	8	37	4	8	3	9	9	9	38	4	10	103	.	20	9	271
	8	7	20	7	10	4	12	14	8	40	12	18	126	.	14	6	298
	9	13	25	6	6	5	10	25	17	50	19	12	152	.	14	10	364
	10	8	28	8	3	2	8	16	11	27	16	15	83	.	21	3	249
	11	9	27	7	4	6	4	9	6	27	12	11	88	.	16	6	232
	12	7	40	2	9	9	13	22	21	44	13	21	131	.	27	8	367
1897	1	11	27	4	10	4	11	18	19	36	15	9	84	.	14	4	266
	2	11	17	5	8	2	8	18	11	37	13	10	83	.	13	5	241
	3	13	14	11	4	3	7	16	15	42	15	15	84	.	26	6	271
	4	3	26	14	4	1	9	14	11	26	5	15	73	.	13	6	220
	5	6	21	3	4	2	7	16	10	27	8	7	73	.	12	3	199
	6	5	25	3	9	5	15	14	18	27	17	12	63	.	24	1	238
	7	5	20	4	5	6	6	12	7	24	16	16	83	.	6	3	213
	8	3	17	6	5	1	10	11	18	35	19	6	62	.	12	2	207

Year	Month	Chemicals	Clothing	Cotton	Glass	Hats	Iron	Leather	Liquors	Lumber	Machinery	Milling	Other	Paints	Printing	Woolens	Manufacturing
	9	6	18	2	4	3	17	26	9	32	22	17	56	.	17	2	231
	10	6	21	1	9	4	4	9	7	33	18	11	50	.	15	1	189
	11	4	31	4	2	12	3	15	8	36	12	9	61	.	12	.	209
	12	5	32	2	7	16	11	10	18	33	17	23	94	.	18	6	292
1898	1	8	20	3	9	2	8	17	11	34	18	21	71	.	11	.	233
	2	8	14	2	8	6	3	17	10	31	18	13	64	.	10	6	210
	3	14	22	2	6	3	9	12	12	31	27	11	70	.	20	5	244
	4	2	21	2	4	1	3	10	2	37	20	11	71	.	13	3	200
	5	5	17	2	6	3	1	10	6	39	26	8	60	.	21	7	211
	6	7	31	2	10	5	8	8	9	34	26	11	76	.	17	1	245
	7	3	17	2	7	.	3	16	7	17	16	19	82	.	15	4	208
	8	6	12	2	5	1	2	6	9	17	11	8	55	.	7	4	145
	9	2	24	2	6	3	8	9	4	23	18	7	63	.	20	.	189
	10	5	18	4	3	3	2	14	9	28	14	6	52	.	9	9	176
	11	2	18	1	1	5	5	5	2	18	9	4	42	.	7	3	122
	12	4	22	2	10	2	3	14	20	53	13	16	58	.	11	4	232
1899	1	4	17	1	7	1	1	9	5	29	6	7	55	.	16	2	160
	2	3	16	2	4	1	1	11	10	28	9	10	40	.	14	4	153
	3	5	26	3	2	4	2	10	5	38	10	11	66	.	13	3	198
	4	2	17	2	4	2	1	12	10	21	13	10	46	.	12	3	155
	5	2	23	1	2	2	4	8	7	23	4	7	51	.	8	3	145
	6	5	20	1	4	6	2	8	9	27	15	5	47	.	19	1	169
	7	2	14	2	3	1	3	1	5	26	8	13	33	.	4	1	116
	8	2	9	.	1	.	1	7	5	29	10	7	35	.	15	2	123
	9	4	22	1	1	2	1	7	5	33	23	12	61	.	10	2	184
	10	2	20	.	4	3	.	8	4	28	7	7	51	.	10	1	145
	11	5	27	.	1	5	.	8	6	30	15	16	77	.	11	3	204
	12	2	30	1	2	.	3	4	8	30	9	5	65	.	13	1	173
1900	1	2	21	1	1	2	.	3	5	28	20	8	63	.	7	2	163
	2	4	19	.	5	.	.	11	7	34	12	14	76	.	12	2	196
	3	3	12	1	1	2	5	11	10	30	15	15	93	.	18	3	219
	4	4	26	.	2	2	1	7	11	23	18	7	64	.	11	2	178
	5	4	26	1	2	4	5	9	5	38	14	8	65	.	10	5	196
	6	2	36	1	1	.	.	10	10	34	16	18	66	.	2	4	200

Year	Month	Chemicals	Clothing	Cotton	Glass	Hats	Iron	Leather	Liquors	Lumber	Machinery	Milling	Other	Paints	Printing	Woolens	Manufacturing
	7	6	19	.	2	3	5	12	5	27	14	11	68	.	10	1	183
	8	2	24	2	2	1	5	5	8	23	18	11	59	.	13	1	174
	9	6	29	1	1	4	7	8	9	28	25	8	108	.	14	2	250
	10	4	29	1	2	3	3	12	14	31	15	16	62	.	7	1	200
	11	1	34	.	5	2	3	10	7	26	13	11	62	.	18	1	193
	12	4	46	.	2	4	6	11	8	27	10	19	110	.	6	4	257
1901	1	8	40	3	1	5	9	9	6	29	15	10	104	.	10	5	254
	2	6	31	1	5	2	2	17	9	25	18	11	68	.	13	4	212
	3	4	33	2	2	1	2	9	21	31	12	21	95	.	8	3	244
	4	5	20	1	1	3	1	7	11	24	8	10	64	.	8	.	163
	5	3	38	.	3	2	4	9	4	30	13	14	72	.	11	4	207
	6	3	27	4	4	2	2	14	8	22	12	11	59	.	12	5	185
	7	3	31	2	3	3	2	7	6	19	1	11	53	.	11	3	155
	8	2	28	.	3	4	4	11	7	28	15	16	61	.	12	2	193
	9	1	35	2	.	4	3	10	11	27	12	16	58	.	12	2	193
	10	4	32	.	4	5	2	9	11	32	6	11	76	.	10	3	205
	11	.	37	1	5	5	1	6	9	25	11	23	75	.	17	1	216
	12	4	35	2	2	1	5	10	8	28	10	13	79	.	13	4	214
1902	1	8	43	1	1	4	6	14	13	31	12	17	99	.	10	5	264
	2	6	25	4	1	6	2	8	12	42	17	11	85	.	14	5	238
	3	5	18	.	1	1	1	8	5	29	14	16	127	.	18	1	244
	4	5	33	2	1	2	4	6	8	35	14	12	84	.	11	3	220
	5	3	35	2	2	2	3	18	8	45	17	20	110	.	18	1	284
	6	5	38	3	.	4	3	7	8	27	6	11	45	.	9	2	168
	7	6	30	.	1	1	2	11	10	16	11	21	66	.	13	3	191
	8	4	35	.	2	.	3	12	8	23	11	18	83	.	14	.	213
	9	9	48	1	4	3	2	7	10	34	11	11	72	.	17	4	233
	10	5	52	4	3	3	6	9	15	29	7	17	94	.	10	3	257
	11	3	45	1	3	6	5	10	9	26	14	9	72	.	9	1	213
	12	4	33	4	3	11	3	10	5	23	12	18	78	.	16	4	224
1903	1	4	33	1	3	6	4	12	10	32	16	20	78	.	27	3	249
	2	2	28	.	1	7	9	15	15	23	15	20	77	.	16	2	230
	3	1	37	2	2	5	.	16	5	32	12	16	71	.	16	1	216
	4	.	48	.	1	5	5	9	12	29	9	11	72	.	11	.	212

Year	Month	Chemicals	Clothing	Cotton	Glass	Hats	Iron	Leather	Liquors	Lumber	Machinery	Milling	Other	Paints	Printing	Woolens	Manufacturing
	5	6	30	.	3	2	6	4	8	29	17	13	83	.	14	2	217
	6	5	22	.	2	.	3	8	6	12	21	8	60	.	8	1	156
	7	9	40	1	4	3	4	14	13	21	16	10	107	.	8	3	253
	8	5	34	2	5	8	7	9	5	22	30	17	81	.	15	1	241
	9	5	26	2	12	10	2	10	5	27	17	20	79	.	11	5	231
	10	4	46	5	5	10	7	13	15	30	25	22	110	.	16	8	316
	11	6	36	.	10	5	6	8	22	26	26	25	88	.	8	1	267
	12	10	66	3	6	8	11	15	16	38	31	26	198	.	19	4	451
1904	1	2	40	2	10	2	8	5	17	41	18	21	78	.	23	4	271
	2	1	20	3	14	6	6	6	9	24	15	17	74	.	21	7	223
	3	4	33	4	5	1	8	11	10	25	21	23	73	.	16	1	235
	4	6	41	3	11	5	8	9	13	28	17	15	85	.	18	5	264
	5	2	45	4	8	1	13	12	10	22	29	15	65	.	14	5	245
	6	6	43	3	7	4	6	8	6	22	18	11	73	.	15	3	225
	7	7	57	1	4	5	9	15	14	30	10	19	80	.	9	4	264
	8	3	43	2	6	3	1	5	8	32	14	15	54	.	10	2	198
	9	3	21	2	6	5	6	5	7	22	11	16	50	.	17	3	174
	10	.	37	4	4	7	4	14	7	26	12	28	66	.	14	3	226
	11	7	31	2	3	4	4	6	8	20	11	18	86	.	16	1	217
	12	5	50	3	8	3	8	10	9	29	21	20	125	.	11	4	306
1905	1	5	42	2	8	6	4	7	14	22	17	24	84	.	18	3	256
	2	11	23	1	5	3	4	11	9	39	21	21	70	.	14	2	234
	3	11	33	3	13	1	9	6	11	45	25	15	90	.	20	4	286
	4	6	23	1	8	9	3	5	9	23	18	15	51	.	18	5	194
	5	2	45	1	3	2	8	5	7	16	18	17	68	.	14	3	209
	6	4	50	1	10	1	7	5	9	32	12	16	94	.	6	.	247
	7	2	25	1	3	4	3	1	11	25	15	19	52	.	11	1	173
	8	6	30	.	4	4	4	5	7	27	10	17	82	.	9	2	207
	9	6	36	.	10	3	2	9	10	28	16	20	74	.	14	6	234
	10	3	33	1	7	5	4	10	6	27	11	20	94	.	14	2	237
	11	8	29	2	9	7	4	5	6	22	21	12	57	.	15	.	197
	12	2	57	1	6	12	2	8	8	30	12	16	77	.	19	2	252
1906	1	5	36	.	8	4	3	3	10	19	14	15	88	.	10	5	220
	2	4	31	.	9	2	6	7	5	27	7	17	98	.	9	1	223

Year	Month	Chemicals	Clothing	Cotton	Glass	Hats	Iron	Leather	Liquors	Lumber	Machinery	Milling	Other	Paints	Printing	Woolens	Manufacturing
	3	7	36	.	5	3	5	5	17	31	17	5	106	.	8	4	249
	4	1	33	.	6	5	3	6	7	18	8	14	79	.	7	.	187
	5	4	27	.	9	2	4	4	7	27	12	6	66	.	10	1	179
	6	3	36	1	5	2	3	6	8	19	7	9	91	.	11	1	202
	7	5	14	2	3	1	2	3	4	15	8	11	67	.	8	1	144
	8	3	40	.	6	3	2	3	3	15	8	15	82	.	14	.	194
	9	2	34	.	15	4	1	10	8	27	14	10	65	.	13	.	203
	10	6	36	1	8	3	3	2	13	35	22	19	90	2	10	.	250
	11	2	35	1	11	4	6	9	8	28	4	14	77	.	12	1	212
	12	3	39	1	8	3	8	2	7	30	11	15	87	.	11	2	227
1907	1	4	44	7	9	3	7	7	10	37	19	12	87	.	12	7	265
	2	.	33	2	5	1	4	5	5	32	8	18	84	1	14	1	213
	3	.	29	1	2	4	2	6	10	25	6	10	93	.	8	2	198
	4	3	38	.	6	2	3	1	13	27	10	11	83	3	16	2	218
	5	2	27	2	5	4	4	9	4	28	10	16	86	.	13	2	212
	6	1	24	4	6	2	7	5	5	29	12	15	60	1	18	.	189
	7	2	24	.	8	4	4	6	7	34	16	19	73	1	13	.	211
	8	1	27	2	10	6	3	4	9	31	16	17	76	.	13	2	217
	9	2	28	3	7	1	8	7	9	39	20	21	72	.	13	1	231
	10	4	58	5	18	5	5	6	10	44	21	23	112	1	14	4	330
	11	6	39	3	11	13	9	5	10	35	29	28	98	1	16	2	305
	12	2	44	.	15	9	5	11	10	48	21	27	116	2	13	1	324
1908	1	4	64	2	10	13	6	8	19	54	30	29	132	3	25	3	402
	2	5	40	2	18	7	6	12	17	46	31	27	153	5	18	6	393
	3	2	40	4	17	3	8	4	11	57	20	17	138	2	16	5	344
	4	8	53	4	13	1	10	7	8	63	14	27	134	1	23	4	370
	5	2	53	3	20	9	4	6	11	45	28	38	99	4	21	2	345
	6	4	46	4	10	2	5	7	6	30	16	23	111	3	18	3	288
	7	2	57	2	14	4	5	7	11	52	22	20	93	3	22	.	314
	8	3	31	2	7	4	10	11	10	32	23	23	78	1	17	1	253
	9	5	38	.	10	4	2	8	17	35	15	25	77	1	15	2	254
	10	1	45	1	8	6	1	2	10	40	20	34	102	1	18	3	292
	11	1	45	1	7	8	2	7	7	22	15	23	106	4	24	1	273
	12	3	40	1	14	9	3	3	8	46	38	22	93	3	16	.	299

Year	Month	Chemicals	Clothing	Cotton	Glass	Hats	Iron	Leather	Liquors	Lumber	Machinery	Milling	Other	Paints	Printing	Woolens	Manufacturing
1909	1	3	37	6	13	3	9	7	15	42	17	31	87	2	19	3	294
	2	2	39	1	5	2	4	10	9	17	13	17	90	3	18	1	231
	3	2	41	2	14	3	3	8	12	39	33	32	105	.	23	1	318
	4	2	40	.	11	1	5	7	7	36	19	20	85	4	13	3	253
	5	3	25	1	9	1	10	6	9	37	20	14	77	2	12	5	231
	6	1	31	.	11	3	10	5	7	22	8	17	63	2	12	3	195
	7	.	43	.	12	4	6	6	10	34	14	28	97	1	17	2	274
	8	.	30	.	11	4	3	8	8	21	16	20	79	2	15	5	222
	9	2	32	3	7	2	6	6	5	18	6	24	70	1	9	1	192
	10	2	42	1	12	6	3	9	15	38	25	14	109	5	23	4	308
	11	2	36	.	3	8	2	3	9	35	10	21	96	2	17	3	247
	12	6	42	2	6	6	7	5	6	30	11	22	105	.	13	3	264
1910	1	1	60	1	13	6	6	7	15	44	19	25	104	1	20	3	325
	2	5	38	3	10	6	15	6	10	22	14	20	95	5	13	1	263
	3	2	29	.	6	2	1	8	9	33	6	17	97	.	14	.	224
	4	.	60	1	13	3	13	11	12	37	11	24	118	2	15	2	322
	5	6	32	1	6	3	5	4	6	31	8	17	80	1	15	3	218
	6	.	28	2	7	3	11	6	8	19	7	12	97	.	10	1	211
	7	1	50	.	15	4	10	1	14	51	12	21	101	1	18	1	300
	8	2	43	2	6	4	2	6	9	31	18	14	113	1	14	1	266
	9	2	49	5	7	3	6	3	7	37	20	19	98	.	16	3	275
	10	3	54	2	10	9	4	9	13	39	27	24	107	2	14	5	322
	11	7	47	.	14	2	2	8	7	32	12	12	93	.	19	5	260
	12	2	40	2	9	8	5	2	8	51	13	16	109	4	19	6	294
1911	1	.	64	2	13	12	8	10	12	46	16	23	130	4	17	7	364
	2	1	41	.	11	2	6	8	9	34	23	14	118	2	12	4	285
	3	1	42	4	12	4	3	3	14	33	14	21	135	2	13	2	303
	4	2	39	9	13	3	10	9	2	34	11	20	159	.	19	8	338
	5	1	38	2	10	4	7	7	10	41	9	14	106	3	9	3	264
	6	1	30	1	5	1	4	6	4	38	14	16	99	1	15	4	239
	7	2	44	1	7	7	7	7	8	27	13	12	122	3	19	6	285
	8	1	32	4	5	5	2	4	8	27	11	17	95	2	13	1	227
	9	3	21	2	11	1	3	3	7	31	14	22	97	4	14	3	236
	10	1	47	3	14	10	4	6	14	36	16	25	143	1	13	8	341
	11	1	40	6	15	8	1	7	4	33	17	13	125	1	11	4	286

Year	Month	Chemicals	Clothing	Cotton	Glass	Hats	Iron	Leather	Liquors	Lumber	Machinery	Milling	Other	Paints	Printing	Woolens	Manufacturing
	12	1	59	2	11	11	6	9	14	36	15	21	126	3	17	3	334
1912	1	3	60	1	8	16	8	10	12	40	20	35	130	1	25	5	374
	2	2	50	3	14	11	10	14	12	46	26	26	151	2	14	6	387
	3	3	51	5	17	2	10	13	9	40	23	18	110	2	16	2	321
	4	3	47	2	14	1	7	9	9	31	23	21	123	.	16	7	313
	5	2	40	6	10	7	6	7	12	36	13	28	105	1	11	2	286
	6	2	44	.	4	6	7	9	6	27	11	13	108	.	9	1	247
	7	1	55	3	15	7	9	8	6	35	14	26	106	1	10	6	302
	8	2	43	3	9	6	4	5	8	28	10	26	124	1	15	1	285
	9	4	65	3	9	4	5	13	9	29	15	28	124	2	15	.	325
	10	3	59	.	8	11	4	7	9	33	23	28	121	.	13	2	321
	11	4	66	3	7	8	3	6	12	34	25	26	116	2	13	2	327
	12	8	67	4	6	19	7	12	11	42	30	17	111	1	16	1	352
1913	1	6	63	4	13	5	9	13	14	47	21	31	146	4	17	2	395
	2	7	60	4	10	10	4	11	7	37	21	25	126	2	15	1	340
	3	4	43	1	12	4	7	9	18	44	23	21	107	2	20	2	317
	4	1	47	4	15	5	8	11	13	46	25	22	133	.	9	2	341
	5	6	60	3	14	4	6	8	3	42	13	15	113	6	16	4	313
	6	4	65	4	9	6	11	11	7	41	19	20	121	5	15	5	343
	7	1	44	2	15	6	7	7	7	36	20	20	105	6	12	2	290
	8	2	47	2	7	8	11	7	7	33	23	19	133	3	25	4	331
	9	3	66	.	12	10	9	20	5	35	28	16	137	.	7	4	352
	10	5	75	6	12	10	9	11	8	56	35	27	150	.	12	6	422
	11	2	57	4	16	7	6	13	11	47	34	25	143	2	14	1	382
	12	2	67	5	12	30	8	5	5	41	25	21	174	.	16	4	415
1914	1	2	80	4	18	21	3	15	11	42	14	20	152	1	20	4	407
	2	5	46	2	11	7	5	9	9	43	25	24	164	7	15	2	374
	3	6	58	7	5	9	8	9	2	36	19	20	157	4	23	3	366
	4	4	51	3	15	10	9	6	14	55	18	21	117	1	18	3	345
	5	4	64	4	7	7	2	19	4	27	19	16	129	1	15	4	322
	6	1	56	3	7	12	6	4	5	32	23	15	111	3	15	4	297
	7	6	59	2	6	11	16	9	8	50	19	17	127	.	22	8	360
	8	9	53	.	14	7	7	10	11	26	23	21	131	.	9	6	327
	9	7	75	2	10	16	5	11	10	45	36	31	157	.	16	.	421

Year	Month	Chemicals	Clothing	Cotton	Glass	Hats	Iron	Leather	Liquors	Lumber	Machinery	Milling	Other	Paints	Printing	Woolens	Manufacturing
	10	.	45	5	9	9	9	16	11	52	34	39	175	1	27	3	435
	11	4	91	3	9	26	4	7	22	39	39	37	171	4	20	4	480
	12	3	111	5	12	30	6	10	15	37	28	28	170	1	21	7	484
1915	1	2	113	4	14	16	7	10	11	62	47	33	189	12	26	5	551
	2	2	103	3	8	17	7	7	14	37	27	44	215	6	27	8	525
	3	1	83	3	14	10	11	17	16	51	23	31	202	4	31	7	504
	4	2	77	6	18	12	10	16	20	50	26	38	186	.	23	6	490
	5	2	58	1	14	12	6	7	18	43	15	34	144	1	29	6	390
	6	1	56	3	10	12	11	10	17	36	23	36	164	3	19	3	404
	7	.	74	1	10	1	3	8	12	39	23	30	154	1	25	2	383
	8	5	55	2	10	6	9	9	7	32	20	23	154	5	11	4	352
	9	1	41	4	13	5	4	8	17	20	19	23	110	3	25	5	298
	10	4	66	2	8	3	6	9	17	31	26	33	177	1	21	3	407
	11	3	77	5	7	10	7	9	17	43	15	24	177	2	21	2	419
	12	4	55	3	11	5	10	16	16	40	26	26	161	2	18	.	393
1916	1	.	66	3	13	6	6	10	16	40	18	50	168	1	18	2	417
	2	4	52	4	11	5	4	16	10	35	20	45	188	2	20	2	418
	3	3	51	2	9	12	2	11	18	43	19	34	179	4	19	2	408
	4	3	38	4	9	5	8	3	7	37	12	45	147	2	15	.	335
	5	3	53	1	6	8	6	11	11	39	19	39	163	1	21	3	384
	6	2	47	.	9	3	1	10	8	27	19	32	109	.	13	5	285
	7	.	39	3	8	2	3	6	12	46	19	43	133	1	13	.	328
	8	.	46	4	5	2	4	9	7	42	19	40	134	3	18	2	335
	9	2	44	3	7	4	3	9	8	25	21	41	121	2	25	1	316
	10	4	29	2	7	8	1	4	14	34	13	30	123	.	15	1	285
	11	1	53	2	3	6	1	10	7	49	16	51	150	.	12	1	362
	12	5	47	.	6	4	2	4	15	38	14	45	127	.	15	1	323
1917	1	3	51	.	6	3	3	6	11	52	16	45	147	1	13	4	361
	2	4	30	3	8	3	3	3	10	41	12	26	105	1	10	3	262
	3	4	30	1	10	3	7	11	14	50	10	23	137	1	12	1	314
	4	7	42	.	10	7	2	6	5	37	15	38	104	.	6	2	281
	5	5	61	11	13	9	4	6	7	42	18	39	110	3	15	.	343
	6	4	49	5	7	3	2	10	3	52	26	19	134	1	11	1	327
	7	5	38	1	8	5	1	7	12	52	21	21	121	1	17	2	312

Year	Month	Chemicals	Clothing	Cotton	Glass	Hats	Iron	Leather	Liquors	Lumber	Machinery	Milling	Other	Paints	Printing	Woolens	Manufacturing
	8	2	53	3	7	.	2	11	4	40	25	21	126	.	16	3	313
	9	4	43	2	4	3	5	6	4	40	14	23	97	1	9	2	257
	10	9	43	1	7	5	5	2	8	41	31	15	132	.	9	3	311
	11	4	47	3	6	5	4	7	13	36	12	20	128	1	15	.	301
	12	3	48	3	10	7	6	6	10	34	18	15	135	1	12	1	309
1918	1	2	50	1	9	3	1	3	9	35	20	24	128	1	13	.	299
	2	4	32	4	8	2	3	7	5	26	13	25	112	1	13	.	255
	3	6	37	3	6	4	3	6	5	43	22	19	124	1	19	.	298
	4	3	28	2	6	1	5	13	9	26	15	12	101	1	20	.	242
	5	3	21	5	11	5	2	11	5	24	11	19	108	4	12	2	243
	6	5	26	4	5	4	3	7	8	25	15	18	109	.	11	1	241
	7	5	19	1	3	2	2	5	8	38	11	16	96	3	10	1	220
	8	3	23	.	6	2	2	9	1	19	18	8	90	1	15	.	197
	9	2	23	.	4	1	2	6	7	29	16	10	77	.	9	3	189
	10	.	34	2	7	3	4	5	6	22	18	12	76	.	6	.	195
	11	1	22	3	7	4	5	7	7	23	14	3	74	1	11	.	182
	12	1	21	1	5	3	6	7	9	27	20	9	86	2	7	1	205
1919	1	4	23	2	5	6	2	2	6	29	11	4	76	.	10	.	180
	2	4	23	2	6	3	3	3	2	12	19	9	66	2	6	1	161
	3	6	20	2	3	1	1	4	6	31	23	11	77	.	8	3	196
	4	2	15	.	6	3	2	7	5	23	17	13	75	1	4	1	174
	5	6	17	5	5	2	2	5	4	22	16	10	67	1	3	.	165
	6	2	10	2	3	1	1	8	4	10	10	16	69	.	4	.	140
	7	4	9	.	3	3	1	6	4	23	9	16	56	1	4	.	139
	8	1	9	3	3	.	3	2	3	14	14	14	63	.	4	.	133
	9	4	10	3	2	1	2	4	1	19	14	11	61	.	4	1	137
	10	3	6	.	3	1	1	2	3	19	9	21	47	.	6	.	121
	11	2	15	1	4	1	2	3	3	22	18	17	59	2	1	.	150
	12	.	17	1	2	4	3	7	8	16	17	30	58	1	5	.	169
1920	1	3	15	2	3	2	2	2	4	13	18	24	47	.	5	.	140
	2	5	13	2	.	1	1	5	4	10	12	29	49	.	1	.	132
	3	1	15	.	2	3	8	11	3	19	11	24	59	1	2	1	160
	4	2	21	1	1	6	1	3	3	11	9	18	59	.	2	.	137
	5	2	19	2	4	3	1	6	2	13	12	20	45	.	5	1	135

Year	Month	Chemicals	Clothing	Cotton	Glass	Hats	Iron	Leather	Liquors	Lumber	Machinery	Milling	Other	Paints	Printing	Woolens	Manufacturing
	6	3	32	.	2	9	2	4	4	14	17	17	83	5	5	.	197
	7	3	31	2	1	9	2	2	9	15	20	33	83	1	3	4	218
	8	4	29	3	3	15	1	10	4	12	25	24	102	.	2	1	235
	9	2	38	2	2	3	5	7	8	21	25	14	88	2	3	3	223
	10	6	77	5	2	20	5	10	3	24	26	24	121	1	3	.	327
	11	3	61	3	3	9	.	13	9	17	36	27	113	.	12	4	310
	12	11	84	8	3	13	7	18	8	38	37	28	154	1	7	4	421
1921	1	13	74	9	9	20	8	19	9	39	38	31	125	2	14	5	415
	2	4	60	3	4	6	6	17	6	25	39	26	135	1	14	2	348
	3	6	54	1	3	9	8	11	4	27	24	23	116	2	9	1	298
	4	8	63	5	5	11	2	15	4	27	27	35	121	2	7	5	337
	5	10	42	6	4	8	5	20	6	21	32	32	93	3	11	1	294
	6	6	51	1	.	10	6	14	11	35	42	24	102	.	12	7	321
	7	10	54	6	2	11	13	14	7	28	40	31	117	1	7	1	342
	8	5	49	6	4	14	10	17	9	42	34	35	137	2	7	2	373
	9	9	82	4	4	28	4	9	7	24	42	29	101	3	14	5	365
	10	3	92	1	4	22	3	10	11	29	48	35	151	.	14	3	426
	11	8	89	3	1	25	8	20	15	27	41	44	143	1	16	4	445
	12	7	138	7	6	22	7	19	8	30	54	40	164	3	18	8	531
1922	1	9	104	3	10	25	14	28	5	38	37	49	192	1	13	5	533
	2	9	82	4	7	4	9	21	19	38	46	38	185	.	17	2	481
	3	9	100	7	6	17	8	23	11	41	67	51	207	1	11	4	563
	4	15	100	6	9	16	8	25	15	19	50	37	165	2	14	7	488
	5	6	100	4	16	18	11	21	6	42	38	47	175	2	14	8	508
	6	3	54	3	9	13	6	18	9	26	43	53	154	3	9	6	409
	7	11	96	4	6	18	3	13	13	25	43	43	169	2	15	6	467
	8	4	74	2	4	15	1	17	16	34	28	39	169	2	12	3	420
	9	10	76	3	6	24	6	20	13	34	45	33	157	2	14	1	444
	10	6	62	1	9	22	7	16	13	33	53	46	176	3	14	3	464
	11	8	68	2	5	17	5	19	10	35	51	47	164	3	20	2	456
	12	6	81	2	6	30	4	20	10	35	48	35	150	.	18	4	449
1923	1	6	86	5	8	14	4	24	12	33	50	53	181	4	18	1	499
	2	5	42	1	3	10	7	17	9	29	50	38	116	.	13	8	348
	3	10	49	5	7	9	7	19	11	40	43	53	162	.	18	4	437

Year	Month	Chemicals	Clothing	Cotton	Glass	Hats	Iron	Leather	Liquors	Lumber	Machinery	Milling	Other	Paints	Printing	Woolens	Manufacturing
	4	5	54	3	4	8	1	13	8	41	38	44	155	1	11	2	388
	5	7	54	5	6	13	3	22	8	35	28	44	163	.	12	1	401
	6	7	54	6	3	9	7	19	5	30	33	26	133	1	13	2	348
	7	7	46	4	7	17	8	6	5	30	48	38	121	.	8	5	350
	8	1	46	2	9	14	8	13	5	35	38	33	159	3	14	5	385
	9	3	38	3	5	9	4	11	11	37	31	27	132	1	8	4	324
	10	10	54	4	11	13	18	14	15	54	49	39	195	1	19	2	498
	11	6	56	8	5	28	5	19	11	41	55	51	188	1	17	4	495
	12	5	66	3	5	17	7	28	10	48	32	39	216	1	14	4	495
1924	1	6	70	2	11	13	8	26	17	28	32	53	215	.	15	9	505
	2	4	53	2	8	10	.	12	7	34	33	41	180	.	11	3	398
	3	9	52	4	6	6	8	24	8	44	58	42	199	1	15	8	484
	4	2	53	2	9	7	6	14	11	35	47	29	194	.	25	4	438
	5	9	69	.	8	12	2	28	9	44	42	31	222	3	18	10	507
	6	8	62	.	5	12	9	16	4	35	51	28	184	2	17	6	439
	7	8	44	3	5	10	2	20	12	33	30	30	202	3	11	3	416
	8	10	53	2	5	9	3	17	6	29	37	38	178	1	21	5	414
	9	8	48	.	4	12	3	10	8	12	43	23	172	1	12	4	360
	10	2	62	.	11	21	3	6	9	29	31	38	177	.	18	4	411
	11	2	45	1	8	12	11	14	6	27	26	41	154	2	12	.	361
	12	10	62	.	12	18	5	13	11	28	41	55	194	3	16	7	475
1925	1	3	52	3	5	9	6	20	11	35	35	65	216	3	13	4	480
	2	8	44	.	8	4	4	12	5	33	29	52	185	1	18	6	409
	3	9	65	.	3	3	6	9	7	31	43	45	187	3	15	3	429
	4	6	56	.	5	8	11	18	8	35	35	42	183	2	11	10	430
	5	7	51	.	8	5	6	14	9	30	30	44	162	1	23	10	400
	6	5	41	2	7	3	5	16	8	53	48	29	187	.	18	9	431
	7	2	51	.	7	7	1	9	6	28	36	42	203	.	20	6	418
	8	5	41	.	7	8	1	21	4	31	25	41	160	.	18	3	365
	9	8	39	1	3	7	5	8	3	45	32	31	178	4	16	8	388
	10	7	50	2	10	6	2	9	10	34	39	37	175	2	17	8	408
	11	9	65	1	2	7	4	14	11	56	28	48	180	1	16	.	442
	12	9	69	1	.	18	6	13	7	55	32	42	216	6	13	3	490
1926	1	7	55	1	2	15	18	15	6	51	31	58	234	1	14	2	510

Year	Month	Chemicals	Clothing	Cotton	Glass	Hats	Iron	Leather	Liquors	Lumber	Machinery	Milling	Other	Paints	Printing	Woolens	Manufacturing
	2	1	54	2	7	11	11	17	5	52	26	34	198	5	18	6	447
	3	6	46	.	9	21	4	13	5	60	24	45	207	2	25	2	469
	4	6	59	3	1	13	9	13	6	50	27	44	229	1	21	12	494
	5	3	63	4	5	3	6	12	9	57	32	40	176	2	22	3	437
	6	3	44	1	6	8	2	10	6	51	28	46	204	3	20	3	435
	7	6	45	1	6	9	5	5	13	53	10	42	177	.	21	3	396
	8	3	52	2	4	6	4	12	4	43	23	39	230	.	24	3	449
	9	10	36	1	3	5	3	4	4	46	27	38	171	2	21	3	374
	10	7	41	3	10	5	3	8	10	55	32	42	216	.	14	4	450
	11	4	39	2	7	14	5	10	10	66	19	34	206	1	19	4	440
	12	5	51	1	5	11	10	14	11	60	33	38	241	.	11	3	494
1927	1	3	49	.	10	14	8	14	12	57	22	44	230	2	27	9	501
	2	7	33	.	1	8	6	9	6	67	29	42	174	.	28	1	411
	3	7	50	2	13	11	11	16	5	78	28	52	271	1	19	5	569
	4	2	48	2	2	11	13	14	8	79	19	41	226	2	22	3	492
	5	5	38	.	10	6	10	8	4	72	18	23	227	1	19	3	444
	6	5	45	3	3	4	4	7	11	70	17	34	200	1	21	2	427
	7	7	41	1	9	9	17	9	4	69	14	38	200	.	26	4	448
	8	4	27	2	10	6	8	16	13	64	15	29	224	.	19	1	438
	9	1	30	1	3	15	7	9	17	52	13	27	192	1	20	1	389
	10	8	42	4	7	12	11	8	6	75	21	39	231	1	22	1	488
	11	8	42	3	10	22	15	13	9	72	23	37	205	.	19	.	478
	12	7	49	2	13	35	10	17	9	95	35	55	240	2	22	6	597
1928	1	2	56	1	10	15	10	14	7	81	25	43	265	1	21	2	553
	2	8	34	1	9	15	10	14	5	65	25	48	220	2	8	4	468
	3	11	44	1	10	18	11	16	7	93	31	43	245	1	13	2	546
	4	9	39	.	9	5	12	7	8	70	32	42	173	2	19	5	432
	5	6	43	2	9	12	9	14	6	77	27	31	223	.	11	.	470
	6	6	56	1	9	7	14	11	5	76	26	45	235	1	18	3	513
	7	5	49	2	5	8	8	18	3	69	23	47	195	.	16	2	450
	8	4	40	4	10	14	10	8	6	60	26	51	237	.	22	1	493
	9	7	40	1	3	30	12	15	4	73	23	24	212	1	6	3	454
	10	12	50	.	7	26	7	14	6	94	26	47	217	1	18	3	528
	11	5	55	2	7	26	7	18	12	105	39	29	202	1	9	2	519
	12	10	51	.	6	17	9	8	6	107	21	46	202	3	11	1	498

Year	Month	Chemicals	Clothing	Cotton	Glass	Hats	Iron	Leather	Liquors	Lumber	Machinery	Milling	Other	Paints	Printing	Woolens	Manufacturing
1929	1	8	49	1	15	25	8	24	9	92	22	47	286	3	25	.	614
	2	4	40	.	4	14	13	10	7	88	27	39	215	2	15	.	478
	3	10	45	.	9	14	13	11	8	103	27	44	215	2	10	1	512
	4	14	37	3	4	9	10	13	4	87	24	48	226	1	16	3	499
	5	10	44	2	12	18	11	15	12	103	19	35	215	1	15	3	515
	6	16	35	1	6	6	15	12	3	107	25	45	194	3	23	5	496
	7	6	46	3	9	13	15	10	7	88	24	31	193	.	15	1	461
	8	9	35	1	6	12	10	4	6	102	25	34	225	2	11	.	482
	9	5	37	3	9	8	13	11	3	77	16	38	194	3	10	.	427
	10	2	44	.	8	21	11	17	4	94	24	36	210	1	10	1	483
	11	10	49	2	12	18	15	6	7	82	26	37	203	.	13	1	481
	12	8	39	.	8	25	14	18	6	112	36	28	246	3	11	5	559
1930	1	11	80	7	10	19	7	18	3	105	25	60	319	3	13	.	680
	2	11	39	2	3	14	9	13	4	94	27	38	252	.	17	3	526
	3	11	60	3	11	16	9	11	3	111	33	42	293	.	16	2	621
	4	7	41	1	10	16	10	4	3	106	32	38	246	2	15	3	534
	5	5	34	3	13	17	8	14	4	94	35	29	221	.	21	3	501
	6	7	63	.	7	10	3	8	6	85	25	45	222	2	22	2	507
	7	8	37	1	9	12	11	10	1	81	34	37	160	3	20	1	425
	8	9	40	2	7	10	10	21	11	98	23	29	279	5	19	3	566
	9	9	30	1	7	18	10	14	8	65	20	35	197	.	16	4	434
	10	4	62	.	12	33	9	15	14	54	25	35	211	3	20	2	499
	11	4	48	2	14	20	11	8	10	71	23	27	190	1	18	1	448
	12	8	45	4	12	30	6	14	6	77	28	34	251	1	15	6	537
1931	1	6	84	1	11	29	11	17	6	76	33	32	270	4	21	10	611
	2	13	76	2	4	17	10	14	9	72	44	37	269	.	15	1	583
	3	5	51	1	7	26	18	23	9	61	34	37	282	.	27	1	582
	4	8	50	1	5	20	14	12	6	75	41	38	227	1	10	7	515
	5	9	55	.	9	20	19	14	4	65	31	43	250	3	27	3	552
	6	6	39	1	7	10	11	26	10	57	26	64	167	1	21	3	449
	7	13	39	.	13	10	12	16	6	63	37	34	258	.	17	2	520
	8	6	47	1	6	12	22	18	7	52	27	30	181	3	14	1	427
	9	8	34	.	6	21	21	14	10	49	11	40	198	5	23	9	449
	10	7	59	.	9	15	13	18	14	54	42	50	290	4	32	7	614

Year	Month	Chemicals	Clothing	Cotton	Glass	Hats	Iron	Leather	Liquors	Lumber	Machinery	Milling	Other	Paints	Printing	Woolens	Manufacturing
	11	9	60	2	18	18	16	11	15	62	48	40	191	3	24	2	519
	12	12	89	2	11	17	14	20	4	65	35	48	235	2	29	8	591
1932	1	15	95	4	12	27	20	25	12	82	55	46	253	7	28	7	688
	2	18	73	2	23	24	21	20	8	62	56	45	219	1	26	4	602
	3	11	80	5	14	18	22	19	9	86	58	44	244	6	24	2	642
	4	17	60	5	18	21	24	21	14	77	45	51	245	6	31	6	641
	5	10	95	4	15	36	23	25	3	83	41	48	231	4	44	10	672
	6	8	83	3	26	21	22	22	7	84	48	47	201	3	33	6	614
	7	14	74	2	19	16	39	17	8	80	29	50	226	2	38	8	622
	8	17	88	3	17	21	31	28	8	74	37	47	229	2	42	5	649
	9	10	54	1	19	19	23	20	10	55	35	45	189	5	27	1	513
	10	13	49	1	29	20	20	19	10	70	36	42	197	1	31	4	542
	11	12	39	4	27	21	14	15	11	60	30	37	176	4	27	3	480
	12	11	50	4	18	33	27	17	15	78	36	52	232	3	33	5	614
1933	1	15	50	2	22	18	33	18	21	62	35	39	203	2	40	5	565
	2	12	32	2	22	6	24	17	14	55	35	29	219	3	27	3	500
	3	5	43	2	22	18	25	18	12	45	26	35	179	4	27	1	462
	4	8	18	4	17	17	31	13	9	44	35	32	154	2	33	5	422
	5	17	29	1	24	12	28	17	9	59	33	39	157	.	38	3	466
	6	6	24	.	17	13	22	11	4	40	24	31	131	3	32	4	362
	7	6	28	.	11	11	15	11	6	30	30	27	126	1	20	3	325
	8	24	19	1	17	8	19	11	9	42	30	33	123	1	18	2	357
	9	7	15	1	15	5	11	10	6	33	14	23	118	1	16	1	276
	10	8	15	1	17	6	13	11	7	38	16	26	135	1	19	1	314
	11	6	15	.	16	14	19	9	8	34	20	23	117	.	27	3	311
	12	6	12	1	14	5	10	11	6	31	13	21	111	1	16	1	259
1934	1	6	23	2	20	8	18	12	5	24	25	25	105	1	20	1	295
	2	11	20	.	9	7	9	13	7	27	16	16	92	2	17	2	248
	3	4	15	.	17	6	12	19	6	40	21	17	125	2	16	1	301
	4	3	12	1	13	12	18	7	5	36	20	27	113	3	10	1	281
	5	7	13	.	10	14	11	7	5	26	15	27	101	.	10	.	246
	6	5	24	1	12	18	19	9	2	32	22	25	88	1	17	4	279
	7	3	23	.	5	17	8	11	1	37	17	22	81	1	9	.	235
	8	5	22	1	5	8	16	11	1	32	14	21	84	.	16	1	237

Year	Month	Chemicals	Clothing	Cotton	Glass	Hats	Iron	Leather	Liquors	Lumber	Machinery	Milling	Other	Paints	Printing	Woolens	Manufacturing
	9	4	12	.	11	6	7	9	4	35	19	15	82	.	9	1	214
	10	3	12	.	11	12	6	7	6	24	22	22	112	3	12	6	258
	11	2	19	.	7	10	4	10	3	30	15	13	96	1	12	1	223
	12	3	16	.	12	11	11	7	5	32	15	20	76	1	14	2	225
1935	1	7	25	1	11	15	12	5	6	28	25	26	88	3	15	2	269
	2	8	29	3	8	7	9	9	2	32	16	13	80	2	10	1	229
	3	5	11	.	9	11	15	6	1	33	11	16	93	1	9	2	223
	4	6	18	1	8	4	13	14	2	41	15	19	97	1	17	4	260
	5	9	22	.	7	14	9	11	5	28	18	16	93	.	10	1	243
	6	5	17	.	12	12	5	9	2	17	24	30	88	1	4	2	228
	7	1	28	.	11	22	10	9	1	33	17	19	75	3	7	1	237
	8	1	17	.	16	7	7	1	.	23	16	26	72	.	9	2	197
	9	5	14	1	4	11	3	9	1	12	12	20	79	3	11	4	189
	10	4	25	1	12	19	17	8	2	35	21	26	102	2	12	1	287
	11	8	27	.	9	20	11	10	2	29	18	20	73	.	8	.	235
	12	9	21	2	9	21	8	8	.	27	14	21	95	.	9	1	245

Sources: *Dun's Review* and *Dun and Bradstreets*, see text and appendices for details.

Table 9: Liabilities of Failed Businesses by Branch of Business in Manufacturing, (\$1,000,000), 1895 to 1935

Year	Month	Chemicals	Paints	Clothing	Cotton	Glass	Hats	Iron	Leather	Liquors	Lumber	Machinery	Milling	Printing	Woolens	Other	Manufacturing	
1895	1	.	0	.1	.1	.2	.1	.2	.3	.1	.2	.1	.2	.1	0	1.6	3.3	
	2	.	0	.3	.1	.3	.2	.4	.1	.1	.5	.1	.1	.1	.1	1.7	4.1	
	3	.	.3	.4	.1	0	.2	.5	.2	.5	.5	1	.2	.1	0	4.6	13.1	
	4	.	.2	.2	.6	.1	.2	.3	.2	.4	.4	.2	.6	.1	0	1.2	4.7	
	5	.	.1	.1	0	.2	.4	.1	.1	.1	.3	0	.2	.1	.1	1.6	3.4	
	6	.	.5	.3	.1	0	.	.2	.2	.3	.3	.2	.2	.1	.1	9.6	12.1	
	7	.	0	.2	0	0	0	.1	0	.1	.1	.1	.1	.1	.1	1.7	2.6	
	8	.	0	.2	0	.1	.1	.2	.1	.1	.1	.1	.5	.1	.1	2.5	4.2	
	9	.	.1	1.1	0	.1	.1	.1	.1	.1	.3	.7	.1	0	.8	.1	1.5	5.1
	10	.	.2	1.1	.2	.2	.1	.1	.9	.1	.2	1.6	.1	.1	.1	1.3	.9	7.1
	11	.	.3	.3	.1	.2	.1	.1	.1	.2	.2	.5	.5	0	.1	.2	1.3	4.1
	12	.	0	.4	.1	.1	.5	1.1	.1	.1	.8	.4	0	.2	.2	6.2	10.2	
1896	1	.	.1	.4	0	.1	.2	.5	.8	1.5	1.3	.7	.2	.3	.2	2.3	8.6	
	2	.	.1	.2	.8	.2	0	.2	.3	.5	.6	.1	.1	.4	.1	1.8	5.4	
	3	.	.6	.5	.1	.2	.2	.6	.1	.2	2.8	1.1	.7	.4	1.1	.7	9.3	
	4	.	.2	.5	.2	.1	0	.7	.2	.7	1.6	0	.2	.2	.9	1.2	6.7	
	5	.	.2	.4	.1	0	.1	.1	.3	.1	.5	.6	0	.4	.5	1.4	4.7	
	6	.	.1	.3	.1	.1	0	.4	.4	0	.7	.7	.4	.2	1.5	3.3	8.2	

Year	Month	Chemicals	Paints	Clothing	Cotton	Glass	Hats	Iron	Leather	Liquors	Lumber	Machinery	Milling	Printing	Woolens	Other	Manufacturing
	7	.	.6	.3	.1	.7	.1	.7	.1	.2	1.5	.3	.1	.8	.5	1.6	7.6
	8	.	0	.1	.1	.2	0	.6	.6	.2	3.8	.4	.7	0	.2	6.2	13.1
	9	.	.2	.3	.7	0	0	.4	.9	1.6	1.3	.6	.2	.1	.6	4.9	11.8
	10	.	.2	.7	.1	0	0	.2	.2	.5	.7	.3	.2	.2	2.1	1.6	7.0
	11	.	.1	.5	.3	0	.1	.1	.1	.2	.6	.5	.1	.2	.2	1.7	4.7
	12	.	.2	.4	.1	.3	.3	.6	.5	2.5	1	.4	1	.3	.7	3	11.3
1897	1	.	.1	.2	0	.3	0	1.5	.5	1.9	.8	.5	.4	.2	.1	2.1	8.6
	2	.	.2	.5	.3	.5	0	.5	.2	.1	.8	.6	.1	.2	.3	2.6	6.9
	3	.	.1	.1	.1	.1	0	.2	.6	.1	.9	.6	.4	.6	.1	2.7	6.6
	4	.	0	.1	8.2	0	0	.8	.1	.2	.5	0	.8	.1	.3	1.3	12.4
	5	.	0	.1	.5	.2	.1	.7	.7	.2	.3	.1	.2	.1	.1	1.2	4.5
	6	.	.1	.2	0	.2	0	1.5	.3	.2	.5	.6	.4	.4	0	2.1	6.5
	7	.	0	.2	.1	.2	0	0	0	0	.2	.2	.1	.1	.3	1.2	2.6
	8	.	0	.1	.2	.1	0	.1	.2	.3	.4	.3	.1	.2	0	1.4	3.4
	9	.	.1	.1	0	.1	0	.4	.5	.2	.5	.4	.1	.2	0	.7	3.3
	10	.	.1	.4	0	.1	0	0	.1	.4	.3	.1	.1	.2	0	1	2.8
	11	.	.1	.3	.1	0	.1	.1	.2	.1	1.6	.2	0	.9	.	.6	4.3
	12	.	0	.3	0	.2	.4	.1	.1	.6	.6	1	.1	.2	.3	1.5	5.4
1898	1	.	0	.1	.1	.2	.1	.3	.2	.2	.8	.3	.1	0	.	.6	3.0
	2	.	.1	.2	0	.1	.1	0	.2	.1	.6	1.1	.1	0	.3	.6	3.5
	3	.	2.2	.2	.4	.1	.1	.2	.2	.3	1.2	.6	.1	.1	0	1.4	7.1
	4	.	0	.4	.3	.1	0	0	.3	0	.5	.6	.1	.1	.2	2.5	5.1
	5	.	.1	.1	.1	.1	.1	.1	.5	.3	.7	.6	0	.3	1.1	1.2	5.3
	6	.	0	.5	0	.2	0	.3	.1	.3	.6	1	.1	1.1	0	2.6	6.8
	7	.	.1	.1	0	.2	.	.3	.2	.1	.3	.8	.4	.2	.1	1.7	4.5

Year	Month	Chemicals	Paints	Clothing	Cotton	Glass	Hats	Iron	Leather	Liquors	Lumber	Machinery	Milling	Printing	Woolens	Other	Manufacturing
	8	.	0	.1	0	.2	0	0	.2	.1	.1	.2	.1	0	.1	.8	1.9
	9	.	0	.1	1.1	.1	0	.1	.1	0	.3	.5	0	.2	.	1.2	3.7
	10	.	.1	.2	.1	0	0	.1	1.3	.2	.6	.8	0	0	2	1.8	7.2
	11	.	0	.3	0	0	.1	.2	0	.1	.3	.2	0	.1	0	2	3.3
	12	.	.2	.2	0	.2	.1	.5	.3	.2	.5	.5	.1	.1	2.6	.8	6.3
1899	1	.	.1	.3	.	.1	0	0	.1	.3	.3	.1	0	.2	.1	.5	2.1
	2	.	0	.2	0	.2	0	.3	.3	.1	.6	1.2	0	.4	.3	.7	4.3
	3	.	.2	.5	.1	.1	0	0	.2	1	.8	.2	.2	.1	.2	.6	4.2
	4	.	.2	.1	0	0	0	.3	.1	.3	.7	.2	.4	.1	.1	.5	3.0
	5	.	0	.3	0	0	0	0	0	0	.2	.1	.1	0	.1	.4	1.2
	6	.	.1	.2	0	.1	0	.1	.2	.2	.2	.1	0	.2	.1	.3	1.8
	7	.	0	.1	.2	0	0	0	.	.1	.5	.1	.2	0	0	.7	1.9
	8	.	0	.1	.	.1	.	0	.1	0	.3	.1	.2	.1	.	.7	1.7
	9	.	0	.1	0	.1	0	0	.2	0	.3	.2	.1	.1	0	.4	1.5
	10	.	0	.5	.	0	0	.	.1	.2	.7	.1	0	.1	0	.6	2.3
	11	.	0	.9	.	0	0	.	0	0	.4	.1	.1	.1	.1	1.3	3.0
	12	.	.3	.3	0	.1	.	.4	.1	.1	.5	.3	.1	.1	0	1.1	3.4
1900	1	.	0	.2	0	0	0	.	.1	.1	1.1	.3	0	0	0	1.1	2.9
	2	.	0	.6	.	.1	.	.	.1	.4	1.7	.4	.1	.1	.1	.7	4.3
	3	.	0	.1	0	.4	0	.1	.2	.3	1.1	1.4	.1	.2	.3	1.7	5.9
	4	.	0	.2	.	0	0	0	.1	0	1.3	.8	0	.3	.1	1.6	4.4
	5	.	.2	.3	.	0	0	0	.5	0	1.1	.3	0	.1	.1	.7	3.3
	6	.	0	.3	0	0	.	.	.2	.1	.7	.4	.2	0	.1	1.2	3.2
	7	.	0	.1	.	.1	0	.9	.1	0	1	1.8	.2	.1	0	.9	5.2
	8	.	0	.2	0	0	0	.8	.1	0	.6	.5	0	.1	0	.6	2.9

Year	Month	Chemicals	Paints	Clothing	Cotton	Glass	Hats	Iron	Leather	Liquors	Lumber	Machinery	Milling	Printing	Woolens	Other	Manufacturing
	9	.	.1	.4	0	0	0	.1	.1	.2	1.7	.4	0	.1	.2	1	4.3
	10	.	0	.2	0	0	.1	0	.3	.4	.5	.2	0	0	0	1.4	3.1
	11	.	0	.3	.	.1	0	0	.1	.4	.6	.2	.1	.1	.5	1.4	3.8
	12	.	.1	.5	.	0	.1	.6	.4	.1	.5	.2	.1	.1	3	1.8	7.5
1901	1	.	1	.2	.3	0	.1	.8	.1	0	.6	.4	0	.1	.1	1	4.7
	2	.	0	.3	.1	.1	0	.1	.3	.1	.2	.3	0	.5	.1	2.3	4.4
	3	.	.1	.4	0	0	0	.1	.1	.3	.4	.3	.1	0	.3	1.2	3.3
	4	.	.2	.4	0	0	0	.	.1	.1	.2	.1	0	.1	.	.9	2.1
	5	.	.1	.3	.	.3	0	0	0	.1	.4	.2	.1	.1	0	.8	2.4
	6	.	0	.6	.9	0	0	.2	.4	.5	.5	.2	.1	.1	.4	.7	4.6
	7	.	.1	.3	.1	.1	.2	0	.1	.1	.8	.1	.2	.2	.1	.6	3.0
	8	.	0	.2	.	.2	.1	.1	.4	.1	2.1	.4	.1	.1	0	.7	4.5
	9	.	0	.4	.1	.	0	0	.1	.4	.4	.6	0	.1	.2	.8	3.1
	10	.	0	.6	.	.1	0	.3	.4	.2	.7	.2	.1	.1	0	1.9	4.6
	11	.	.	.6	0	0	0	0	.1	.1	.6	.2	0	.2	0	1.7	3.5
	12	.	.1	.5	.2	0	0	.1	.2	.3	.4	.1	.1	.4	.6	1.2	4.2
1902	1	.	.2	.5	0	0	0	.1	.7	.6	.5	.1	.1	.3	.2	3	6.3
	2	.	0	.3	.1	0	.1	.1	.2	.5	.6	1.1	0	.2	.4	1.3	4.9
	3	.	0	.3	.	0	0	0	.1	.1	.5	.1	.1	.5	.1	1.7	3.5
	4	.	.1	.4	0	0	0	0	.1	.2	.4	.2	0	.1	.1	1.3	2.9
	5	.	0	.3	0	0	0	.1	.5	.1	.6	.2	.1	.6	0	1.4	3.9
	6	.	.1	.3	.1	.	0	.1	.1	0	.4	.1	.1	.1	0	1.8	3.2
	7	.	.1	.3	.	0	0	0	.1	.4	.1	.1	0	.1	.2	1	2.4
	8	.	0	.8	.	0	.	.1	.2	0	.3	.1	0	.1	.	1.2	2.8
	9	.	0	.6	0	.1	0	.2	.1	.1	.5	.4	.1	.3	.2	.9	3.5

Year	Month	Chemicals	Paints	Clothing	Cotton	Glass	Hats	Iron	Leather	Liquors	Lumber	Machinery	Milling	Printing	Woolens	Other	Manufacturing
	10	.	.2	.6	.2	0	0	.2	.1	.2	.4	0	0	.2	.1	3.1	5.3
	11	.	0	.6	.2	.3	.1	.2	.3	.1	.3	.1	0	.1	.1	.9	3.3
	12	.	.1	.5	.2	0	.1	.1	.2	.1	.7	.4	.1	.2	.2	2	4.9
1903	1	.	.2	.3	.2	.2	.1	0	.3	.1	1.2	.8	.1	.7	.3	1.2	5.7
	2	.	0	.3	.	0	.2	.5	.3	.1	.2	.6	.1	.1	0	1.4	3.8
	3	.	.1	.6	.1	0	0	.	.2	0	.6	.7	.1	.2	0	1.3	3.9
	4	.	.	.7	.	0	0	.2	.4	.1	1.3	2.1	.1	.1	.	1.4	6.4
	5	.	0	.6	.	.1	0	.3	0	0	.4	.5	0	.2	.1	1.1	3.3
	6	.	.1	1	.	0	.	.1	0	.1	.1	.6	0	0	0	.6	2.6
	7	.	.1	.4	0	.6	0	.2	.8	.4	1.2	.4	.8	.1	.1	1.2	6.3
	8	.	0	.7	.1	0	.2	.9	.1	0	.2	3.7	.2	0	0	1.7	7.8
	9	.	.1	.4	0	.5	.2	.1	.1	0	.4	.4	.3	.1	.5	.2	3.3
	10	.	0	.8	.3	.1	.6	1	.4	.9	.4	4.5	.1	.3	.3	2.4	12.1
	11	.	.1	.3	.	.6	.1	.3	.2	.4	.4	.9	.1	.2	.1	2.4	6.1
	12	.	.2	.8	.3	.1	.2	2.4	.3	.3	1.3	.8	.3	.2	.3	1.5	9.0
1904	1	.	0	.4	0	.7	0	.1	.2	.5	1	2.3	.1	.3	.1	.8	6.5
	2	.	.1	.2	.1	.4	0	.6	.2	.1	.4	.2	.1	.2	.2	1.1	3.9
	3	.	0	.2	.1	1.2	0	.4	.1	0	.7	.3	.2	.1	.2	.6	4.1
	4	.	.1	.5	.5	.1	0	.1	.2	.6	.8	.8	.2	.1	.3	1	5.3
	5	.	0	.4	.2	.2	0	.3	.2	0	.3	.4	0	.1	.3	1.1	3.5
	6	.	0	.4	.2	.1	.1	.2	.9	.2	.4	.3	0	.2	.2	.8	4.0
	7	.	0	.6	.1	.2	0	.1	.2	.2	.5	.2	.3	0	.2	1.1	3.7
	8	.	0	.2	.3	.2	0	.	.1	.1	.7	.2	.1	.1	.1	.8	2.9
	9	.	0	.3	.3	.3	.1	.2	0	.1	.8	1.6	.1	.1	.1	.5	4.5
	10	.	.	.3	0	0	.5	0	.2	0	1.5	.5	.1	.1	0	1.4	4.6

Year	Month	Chemicals	Paints	Clothing	Cotton	Glass	Hats	Iron	Leather	Liquors	Lumber	Machinery	Milling	Printing	Woolens	Other	Manufacturing
	11	.	.2	.3	.2	0	0	.3	.2	.1	.3	.1	0	.1	0	1.5	3.3
	12	.	.1	.3	0	0	0	.1	.2	.5	1.1	1.4	.1	.1	.1	2	6.0
1905	1	.	.6	.2	.3	.2	0	.1	.3	.1	.3	.4	.3	.2	.2	1.5	4.7
	2	.	.3	.2	0	.3	0	0	.2	0	.7	.6	.1	.1	.2	1.1	3.8
	3	.	.2	.4	.4	.1	0	.4	.3	0	.5	.2	.1	.1	.3	.4	3.4
	4	.	0	.1	0	.1	0	.2	.3	0	1.5	.3	.1	.3	.3	.7	3.9
	5	.	0	.4	0	.2	0	.3	0	0	.3	1.1	.1	.3	.1	1.2	4.0
	6	.	0	.3	.	.2	0	.1	0	.1	.6	.2	.1	.1	.	1.9	3.6
	7	.	0	.4	0	.1	0	0	0	.3	.3	.2	0	0	0	2.1	3.4
	8	.	.1	.2	.	0	0	.3	0	.1	.3	.1	0	.1	.2	1.2	2.6
	9	.	.1	.4	.	.1	0	0	.1	0	.6	.8	.1	.1	.2	1	3.5
	10	.	0	.2	0	.4	0	0	.2	.7	.4	.4	0	0	0	1	3.3
	11	.	.2	.4	.3	.1	.1	.1	0	0	.4	.7	.1	.3	.	1.6	4.3
	12	.	0	.4	0	0	.2	.1	.4	0	.3	.4	.1	.3	0	1.3	3.5
1906	1	.	0	.3	.	.3	0	0	0	.1	.2	.1	.1	0	0	1.9	3.0
	2	.	0	.2	.	.4	0	.1	.6	.1	.9	.3	.1	0	.1	1.8	4.6
	3	.	.1	.2	.	0	0	1.5	.1	.3	.4	.1	0	.4	.4	1.7	5.2
	4	.	0	.2	.	0	0	.3	.3	0	.2	.2	.2	0	.	.7	2.1
	5	.	0	.2	.	.2	0	0	.1	.1	.7	1.4	.1	.1	.1	1.1	4.1
	6	.	0	.2	0	.1	0	.1	.4	0	.6	.3	0	.1	0	.8	2.6
	7	.	.1	.1	.1	0	0	.1	0	0	.2	.2	.1	0	0	1.8	2.7
	8	.	0	.3	.	0	.1	.2	0	0	.3	.7	.1	0	.	1.3	3.0
	9	.	0	.4	.	.3	0	0	.2	0	.6	.2	.1	.1	.	.7	2.6
	10	.9	0	.7	0	.8	.2	.2	0	.1	.5	.4	.1	.1	.	1.5	5.5
	11	0	.	1	0	.2	.1	.1	0	.1	.4	.1	.1	0	0	1.3	3.4

Year	Month	Chemicals	Paints	Clothing	Cotton	Glass	Hats	Iron	Leather	Liquors	Lumber	Machinery	Milling	Printing	Woolens	Other	Manufacturing
	12	.1	.	.4	0	.9	.2	.3	0	0	.6	2.1	.1	.8	0	1.1	6.6
1907	1	0	.	.2	1	.1	.1	.5	0	.1	.8	.8	0	.1	.1	2.1	5.9
	2	.	0	.2	.1	.1	0	.1	0	0	.8	.7	.3	.1	.6	1.5	4.5
	3	.	.	.3	.2	0	0	0	0	.1	.8	.1	.1	.1	.4	1.3	3.4
	4	0	.3	.3	0	.8	0	.5	.	.9	1.1	.1	.1	.2	.1	1.6	6.0
	5	0	.	.4	.5	.5	.1	.1	.4	.1	1.2	.1	.1	.1	0	1.3	4.9
	6	0	0	.2	.1	.1	0	.1	0	.1	1.5	6.9	.6	.2	.	2.2	12.0
	7	0	.1	.4	.	.2	0	.1	.1	.2	.9	.9	.2	.3	.	1	4.4
	8	0	.	1.2	.3	.2	.1	.3	0	.1	4.4	3	.2	0	0	1.3	11.1
	9	0	.	.5	0	.1	0	2.4	.2	.4	4	.5	.1	.1	0	2.3	10.6
	10	.2	0	1.3	.3	1	.1	.1	.1	.3	2.1	1.3	.1	.2	.1	5.7	12.9
	11	.1	.	1.2	1.3	.1	.3	.1	.1	.1	2.3	1.1	.2	.1	.	3.8	10.8
	12	.1	0	.8	.	.3	.5	5.5	.2	.2	3.9	3.6	.1	.2	.2	4.7	20.3
1908	1	.2	0	.5	0	.1	.2	.6	.3	.2	2.7	1	.2	.2	0	4	10.2
	2	0	1.5	.3	.1	.5	.1	.1	.4	.7	1.8	1.5	.1	1.5	.5	2.9	12.0
	3	0	0	.5	.2	.5	0	.1	.8	.1	1.8	.6	.3	.2	.2	5.6	10.9
	4	.3	0	.6	0	.3	0	.3	.1	0	2.4	.3	.2	.3	.2	2.6	7.6
	5	0	.2	.7	.2	.5	.1	.1	0	0	1	1.2	.2	1.1	.2	1.6	7.1
	6	0	.1	.5	0	.2	.1	.1	.1	0	.6	.9	.1	.3	.1	2.5	5.6
	7	0	0	.3	0	.7	0	.1	.5	.1	2	.3	0	.3	.	1.4	5.7
	8	0	1	.3	.1	.1	.1	.6	.1	.4	1.4	.6	9.1	.1	.1	1.1	15.1
	9	0	0	.4	.	.3	0	0	.1	.3	1.2	.2	.1	0	0	1.9	4.5
	10	0	0	.5	0	.3	0	0	.5	.1	.9	.3	.3	1	.1	3.1	7.1
	11	0	.1	.4	.1	0	.1	.1	.1	.2	.7	.9	.2	.1	.1	2.3	5.4
	12	0	0	.5	0	.7	.1	.1	.1	0	1.2	.9	.2	.1	.	1.4	5.3

Year	Month	Chemicals	Paints	Clothing	Cotton	Glass	Hats	Iron	Leather	Liquors	Lumber	Machinery	Milling	Printing	Woolens	Other	Manufacturing
1909	1	0	0	.3	0	.2	0	.2	.2	.3	.7	.8	1	.1	.2	1.7	5.7
	2	0	.1	.3	.1	.1	0	5.4	.1	.1	.3	.1	.1	.2	.1	1.2	8.2
	3	0	.	.8	.1	.1	0	1.1	.2	.1	.8	.5	.2	.1	0	2.1	6.1
	4	0	.2	.5	.	.1	0	.2	.1	.2	.5	.5	.1	.8	.2	1.9	5.3
	5	.1	0	.2	.1	1.1	0	.8	.4	.2	1.6	1	0	.1	.2	1.3	7.1
	6	0	0	.4	.	.1	0	.5	0	.3	.8	.1	.3	.1	.3	2.6	5.5
	7	.	0	.3	.	.7	0	.1	.1	0	.7	.5	.1	.2	.2	.8	3.7
	8	.	0	.3	.	.1	.1	0	.1	.1	.8	1	.2	.1	.4	.8	4.0
	9	0	0	.3	.1	.4	0	.3	.1	0	.5	.1	.1	0	0	1.5	3.4
	10	0	.3	.8	.1	.3	.1	.2	0	.1	.7	.7	0	.3	.7	1.1	5.4
	11	0	0	.4	.	.1	.1	.5	0	.5	.6	.3	.1	.1	0	1.5	4.2
	12	0	.	.4	0	.1	0	.2	0	.2	.5	.2	.2	.2	.1	1.8	3.9
1910	1	0	0	.5	.1	.3	.1	.3	.1	.1	1.6	1	.1	2.3	0	2.2	8.7
	2	.1	.1	.3	.2	.4	.1	7.7	0	.9	.6	.1	.1	.2	.2	1.8	12.8
	3	0	0	.4	.	2.5	0	0	.2	.1	.8	.1	.1	.1	.	1.5	5.8
	4	.	0	.6	.2	.3	0	.4	1.7	.1	3.3	.1	.1	.4	0	2.8	10.0
	5	0	.	.3	0	.1	0	.2	0	.1	.6	.4	.2	.3	0	1.3	3.5
	6	.	.	.3	0	.3	.1	.2	.1	.1	.6	.1	.2	.1	0	1.3	3.4
	7	0	0	.6	.	.1	.1	.8	0	.6	1.6	.7	0	.2	0	2.9	7.6
	8	0	.1	.5	0	.2	0	1.3	0	.4	.5	.5	0	.3	0	3.8	7.6
	9	0	.	.5	1	.1	0	.6	0	.8	1.7	1.2	.3	.1	.1	3.8	10.2
	10	0	.1	1.3	0	.2	.1	0	.1	.1	1.1	.7	.1	.3	.4	2.6	7.1
	11	0	.	.6	.	.2	0	0	.1	.1	1.2	.2	.1	.3	.1	1.7	4.6
	12	0	.1	.4	.1	.4	.2	.3	0	.2	1.1	.7	0	1.1	.4	2.1	7.1

Year	Month	Chemicals	Paints	Clothing	Cotton	Glass	Hats	Iron	Leather	Liquors	Lumber	Machinery	Milling	Printing	Woolens	Other	Manufacturing
1911	1	.	0	.6	0	.3	.1	.2	.2	.4	2.4	.6	.1	.1	1.1	3.2	9.3
	2	0	0	.3	.	.6	0	.4	.4	0	1.2	.7	.1	.4	.2	2	6.3
	3	0	.1	.6	.3	.5	.1	.3	0	.5	1.7	.6	.2	.2	.1	2.9	8.1
	4	0	.	.2	1	.5	0	.8	.1	0	2.6	.1	.1	.2	.7	2.5	8.8
	5	0	.1	.3	.4	.2	0	.7	.1	.1	1.4	.2	.1	0	.2	2	5.8
	6	0	0	.2	0	.1	0	.6	.1	0	1.2	.9	.1	.2	.4	3.4	7.2
	7	0	.1	.3	0	.2	.1	.2	.4	0	1.3	.2	0	.1	.4	2.6	5.9
	8	0	0	.3	.1	0	.1	.1	0	.1	.4	.8	0	.1	.2	3.2	5.4
	9	.1	.4	.2	.1	.2	0	0	0	.2	.6	.7	0	.1	.1	1.5	4.2
	10	0	0	.5	0	.2	.2	.1	.1	.2	1.6	.8	.2	.8	.4	4.5	9.6
	11	0	0	.3	.9	.2	.1	0	0	.6	1	.7	.1	.1	.7	2.2	6.9
	12	0	.2	.7	.8	.9	.2	1.8	.2	.2	.5	.4	.2	.1	0	3.4	9.6
1912	1	.2	0	.6	0	.2	.2	.2	.2	.2	1.1	.3	.3	.4	.2	1.7	5.8
	2	0	.1	.5	.1	.5	.1	4.4	.8	.1	1.2	.7	.2	.2	.6	1.8	11.3
	3	.1	.2	.4	.1	.7	.3	.5	.1	.1	1.8	1.3	.1	.1	0	2.9	8.7
	4	0	.	.5	0	1.3	0	.2	.7	.4	.6	.8	.1	.1	.2	2	6.9
	5	0	0	.3	.1	1.1	.4	.2	.1	.1	1.5	.2	.1	.1	.1	2	6.3
	6	0	.	.4	.	.1	0	0	.1	.6	1.7	.2	.1	.2	0	2.6	6.0
	7	0	0	.4	.1	.8	.1	.2	.1	.1	1.2	.5	.2	.1	.4	2	6.2
	8	0	0	1.6	.3	1.6	.2	.1	0	.1	.5	.3	.1	.1	0	2.3	7.2
	9	0	0	.6	.3	.1	0	.6	.1	.3	.7	1.5	.1	.1	.	2.7	7.1
	10	.1	.	1.3	.	.1	.2	.1	.1	.1	.6	1.3	.1	.1	0	2.1	6.2
	11	.1	0	.8	.1	.1	.1	.1	.3	.8	1	1.8	.1	0	.1	1.9	7.3
	12	.2	0	.8	0	.2	.4	.3	.1	.2	1	1.1	.2	.2	0	2.7	7.4
1913	1	.1	.1	.6	0	.3	0	.2	.2	.4	1.1	1.3	.2	.6	0	3.7	8.8

Year	Month	Chemicals	Paints	Clothing	Cotton	Glass	Hats	Iron	Leather	Liquors	Lumber	Machinery	Milling	Printing	Woolens	Other	Manufacturing
	2	.1	0	.4	.3	.1	.1	7.1	.3	.2	.9	.5	.1	.3	0	4	14.4
	3	0	0	1.4	0	.1	.1	.4	.1	.2	1.6	.9	.1	.2	0	2.5	7.6
	4	0	.	.4	.1	.2	.2	.5	.3	.2	1.7	.7	.2	.3	.	2.1	6.9
	5	0	.3	.4	.2	.8	.1	.1	.5	.2	1.5	.3	0	.1	.3	3.1	7.9
	6	0	0	.5	.4	.1	0	.4	.2	.1	1.9	4.3	.2	.1	.4	1.5	10.1
	7	.3	.2	.8	.2	.3	.1	1.4	.3	.9	1	.3	.2	.1	.3	2.4	8.8
	8	.1	.2	.5	0	.5	.1	.5	.7	.3	1.2	3.9	.2	.4	.1	2.6	11.3
	9	0	.	.9	.	.2	.2	.8	.2	1.3	2.9	1.3	.2	.2	0	3.1	13.1
	10	.1	.	.5	.2	.2	.2	.1	.3	0	1.3	4.5	.1	.2	.1	2.6	10.4
	11	0	.1	.9	0	.2	.1	.3	.5	.2	2.7	3.8	.3	0	0	3.5	12.6
	12	0	.	1	.1	.4	.7	3.3	0	0	1.6	.3	.6	.2	.1	3.1	11.4
1914	1	0	0	.5	.2	.3	.3	.4	.3	.1	2.4	.8	.1	.4	.2	10.6	16.6
	2	0	.1	.3	0	.1	.1	.1	.2	.1	1	.9	.2	.2	0	2.8	6.1
	3	.1	0	.4	.4	1.5	.2	.1	.1	.2	3.4	1.7	.1	.6	.1	2.8	11.7
	4	.1	0	1.1	0	.4	.1	.5	0	.1	1.9	.5	.4	.1	.1	1.1	6.4
	5	0	.1	.8	0	.3	.1	.4	.1	0	.7	1.5	0	.8	.1	5.4	10.3
	6	0	0	.3	.3	.1	.2	.2	0	.5	4	.4	.5	.1	0	2.9	9.5
	7	0	.	.7	0	0	.1	1.8	0	0	3.2	.4	.1	.3	.3	2.5	9.4
	8	.1	.	.5	.	.5	.1	.1	.2	.4	.6	10.7	.2	.1	.4	2.5	16.4
	9	.1	.	.7	0	.4	.2	.2	.1	.5	.5	2.5	.2	.4	.	1.7	7.5
	10	.	0	.4	.1	.4	.1	.1	.5	.1	2.5	2	.2	.5	.1	5.8	12.8
	11	.1	.1	.7	0	.2	.4	.2	.1	.4	1.3	1.2	.1	.2	.3	7.7	13.0
	12	0	0	1.2	.3	.3	.5	.1	.1	5.1	1	1.5	.4	.4	.1	4.7	15.7
1915	1	0	.3	1	.2	.1	.2	.7	.4	1	1.2	18	.1	.5	.2	3.2	27.1
	2	0	.7	1.5	0	.2	.1	.1	0	.5	1	.8	.4	.7	.1	3.5	9.6

Year	Month	Chemicals	Paints	Clothing	Cotton	Glass	Hats	Iron	Leather	Liquors	Lumber	Machinery	Milling	Printing	Woolens	Other	Manufacturing
	3	0	.1	.7	.2	.3	.3	.4	.5	.7	2.3	.8	.1	.8	.1	2.3	9.6
	4	.2	.	.8	.1	.3	.2	.2	.6	.3	1.2	1.2	.2	.2	.5	3.6	9.6
	5	0	0	.5	0	.2	.1	.8	.1	.4	1.3	.3	.1	.4	.2	2.3	6.7
	6	0	.1	.3	0	.1	.2	.4	0	.1	1.6	.8	.1	.3	0	3.5	7.5
	7	.	0	.5	.1	.4	0	0	.2	.3	1.8	.2	.1	.2	.3	1.4	5.5
	8	0	.2	.4	.1	.2	.1	.7	.6	.1	3.5	.6	.1	.1	.1	2.3	9.1
	9	0	0	.5	0	.1	0	.2	.1	.2	.3	.6	.2	.3	.1	2.1	4.7
	10	.1	0	1	.1	.5	0	.1	.5	.1	.5	1.5	.1	.2	.4	3.6	8.7
	11	.1	0	.9	.6	.2	.1	.3	.1	.2	.9	.1	.2	.1	0	3.2	7.0
	12	.1	0	.5	.1	.4	.1	.1	.2	.2	.8	.3	.1	1.5	.	2.5	6.9
1916	1	.	.1	.5	0	.3	.2	.1	1.2	.6	1.4	.6	.6	.2	.1	5.9	11.8
	2	0	.1	.4	.6	.3	.1	.3	0	1	1.2	.3	.5	.1	.2	2.2	7.3
	3	0	.1	.4	0	0	.2	.1	.1	.1	1.1	.1	.2	.3	0	1.9	4.6
	4	0	.1	.3	.3	.6	.1	.4	.1	.4	1	.5	.4	.2	.	2.1	6.5
	5	0	.1	.5	0	.1	0	.1	0	.2	1.1	.4	.4	.3	.1	1.9	5.2
	6	0	.	.3	.	.2	0	.1	0	.2	.9	.3	.3	.1	0	.9	3.3
	7	.	0	.3	0	.3	0	0	.3	0	.7	.2	.1	.2	.	1.8	3.9
	8	.	.1	.6	.1	3.7	0	0	.1	.1	1.9	.4	.2	.2	0	3.5	10.9
	9	0	0	.5	0	.3	.1	.1	.3	.5	1.6	.6	.2	.1	0	1	5.3
	10	0	.	.2	0	.2	.2	.2	0	0	.7	.1	.1	.1	0	1.8	3.6
	11	.2	.	.6	0	0	.3	0	.1	0	1.1	.2	.3	.1	.1	1.9	4.9
	12	.3	.	.4	.	.2	0	0	0	.3	.4	.1	.1	.1	0	3.2	5.1
1917	1	0	0	.5	.	.1	0	0	.1	.5	.7	1	.2	.1	0	3.1	6.3
	2	.1	0	.4	0	.6	0	0	0	.1	.3	.4	.1	.1	0	3.4	5.5
	3	.1	0	.3	0	.1	.2	.3	0	.1	3.6	.2	.6	.1	0	2.3	7.9

Year	Month	Chemicals	Paints	Clothing	Cotton	Glass	Hats	Iron	Leather	Liquors	Lumber	Machinery	Milling	Printing	Woolens	Other	Manufacturing
	4	.2	.	.4	.	.5	.2	.1	0	0	1.7	.5	.2	0	.1	2.1	6.0
	5	0	.1	.7	.4	.2	.2	.1	.1	.1	1.5	.1	.1	.1	.	1.3	5.0
	6	.1	0	.4	.3	.3	0	.1	.1	0	1	.3	.1	0	0	6.7	9.4
	7	.3	0	.5	0	.5	.1	0	0	.1	.7	1.2	.1	.5	0	1.9	5.9
	8	0	.	.4	.1	.1	.	0	.5	.1	1.8	.7	.1	.1	.3	3.4	7.6
	9	0	0	.6	1	0	0	.6	0	.1	1	.7	.1	.3	0	1.3	5.7
	10	.6	.	.8	0	.2	0	.1	.3	0	1	.9	.1	.1	0	1.9	6.0
	11	0	0	.6	0	1.9	.1	0	0	.1	1.1	.9	.2	.1	.	2.1	7.1
	12	0	0	.4	0	.3	.2	.1	0	.2	2.8	.3	0	.1	0	2	6.4
1918	1	0	0	.4	0	.6	0	0	0	3.5	.6	1	.1	.2	.	3	9.4
	2	0	0	.4	.1	0	0	0	.1	.1	.5	.4	.2	.1	.	2.2	4.1
	3	.1	0	.3	0	.3	.1	0	.2	0	.6	.6	.2	.2	.	2.6	5.2
	4	0	0	.3	0	.5	0	.1	.6	.4	1.5	.8	0	.9	.	1.9	7.0
	5	0	0	.2	.1	.1	0	0	.3	.2	.2	.8	.3	.1	0	2.1	4.4
	6	.1	.	.6	0	.1	.1	0	.1	.1	.4	.2	.1	.1	.	2.8	4.7
	7	0	0	.2	0	0	0	.1	0	0	1.4	.1	.1	.1	0	2.3	4.3
	8	.7	0	.3	.	.3	0	0	0	0	.2	.2	0	.2	.	1.2	3.1
	9	0	.	.2	.	.1	0	0	0	0	2.4	2.2	.1	.2	0	3	8.2
	10	.	.	.4	0	.2	0	.5	.5	0	.3	1.2	.1	.2	.	3.5	6.9
	11	0	.1	.3	2	.2	.1	.2	0	.2	.3	2.7	0	.1	.	2.6	8.8
	12	.1	0	.5	0	1.2	0	.3	.1	0	.6	.8	.1	0	0	2.6	6.3
1919	1	.4	.	.2	0	.1	0	.2	0	.1	.8	1	.1	.1	.	1.9	4.9
	2	.1	0	.2	0	.1	.1	.8	.1	0	.2	1.3	.2	0	0	2	5.1
	3	.1	.	.1	.	.4	0	.	.1	.1	.7	1.4	.2	.1	0	1.8	5.0
	4	.1	0	.2	.	0	0	.1	.1	.1	.3	1.8	0	0	0	3.3	6.0

Year	Month	Chemicals	Paints	Clothing	Cotton	Glass	Hats	Iron	Leather	Liquors	Lumber	Machinery	Milling	Printing	Woolens	Other	Manufacturing
	5	.2	0	.3	.9	.5	0	0	.2	.3	.5	1.3	.1	0	.	3.8	8.1
	6	0	.	.2	.1	0	0	0	.1	0	.1	.4	.5	.2	.	1.9	3.5
	7	0	0	.1	.	.3	0	0	.1	0	.3	.2	.1	0	.	1.2	2.3
	8	0	.	0	0	0	.	.1	0	0	.1	1.1	.5	0	.	1.2	3.0
	9	.1	.	.1	.3	0	0	0	0	0	.4	.6	0	0	0	1.5	3.0
	10	.1	.	.1	.	.1	0	0	.1	.2	.5	.2	.1	.3	.	.7	2.4
	11	.1	.1	.1	0	.2	0	.1	0	0	.4	3.5	.3	0	.	1.1	5.9
	12	.	0	.2	0	.1	.1	.1	.1	.1	.1	.1	.4	0	.	.7	2.0
1920	1	0	.	.1	0	.1	0	.3	.5	0	.1	.5	.2	0	.	.6	2.4
	2	.2	.	.1	0	.	0	0	0	.1	.1	.1	.1	.1	.	3.1	3.9
	3	0	0	.1	.	.1	0	.1	.3	0	.4	.4	.2	.1	.1	1.6	3.4
	4	0	.	.2	0	0	0	0	0	0	.2	0	.1	.1	.	1.8	2.4
	5	0	.	.2	0	.1	.1	.1	.1	0	.3	2.7	.1	.1	0	1.2	5.0
	6	.1	.1	.3	.	.2	.3	.2	0	0	.5	2.3	.1	0	.	2.3	6.4
	7	.1	.1	.6	.1	.1	.6	0	0	.2	1.9	1.6	.5	.1	.6	6.5	13.0
	8	0	.	.6	.6	.1	.4	0	.2	0	.7	7.2	.2	0	0	4.4	14.4
	9	0	0	3.1	.1	0	0	.4	.7	.5	1.3	3.6	.1	.3	0	3.8	13.9
	10	.3	0	1.5	.1	0	.7	2.6	.1	.1	3.5	2.6	1	0	.	6.7	19.2
	11	0	.	1.6	.2	.1	.4	.	1.1	.3	2.6	3.3	.3	.6	.3	4.6	15.4
	12	2.5	.1	1.9	.2	.6	.5	.2	.5	.1	1.7	2.7	.8	1.1	.8	14.1	27.8
1921	1	.4	0	1.9	.6	.1	.5	.1	.5	3.6	3.1	4.8	.3	.5	.5	4.8	21.7
	2	.2	0	1.6	.2	.7	0	.2	.9	.1	1	5.2	.6	2.1	0	6.3	19.1
	3	.1	.1	1.7	.2	.2	.5	1.2	.2	.1	.4	1.1	.5	.2	0	9.9	16.4
	4	.4	.2	1.3	.1	.1	.1	.	.1	1	1.4	2.7	1.6	0	.2	4.9	14.1
	5	.2	.3	.9	1.2	1.3	.5	.9	.8	.1	1.2	2.1	.5	.1	.1	3.3	13.5

Year	Month	Chemicals	Paints	Clothing	Cotton	Glass	Hats	Iron	Leather	Liquors	Lumber	Machinery	Milling	Printing	Woolens	Other	Manufacturing
	6	.9	.	.6	.2	.1	.3	.3	.7	.3	1.3	3.7	.8	.3	0	5.7	15.2
	7	.2	0	.8	.4	.1	.3	1.9	.1	.1	1	13.5	.3	.1	.2	4.9	23.9
	8	.1	0	.6	.7	.3	.5	.6	.4	.2	2.1	2.9	.5	.4	.2	7.2	16.7
	9	.3	0	1.6	.1	.2	.7	2	.3	.1	.6	4.1	.4	.4	.3	3.1	14.2
	10	.4	.	2.2	0	.1	.7	.1	.1	.1	3.8	3.4	.7	.3	.1	3.4	15.4
	11	.3	0	2.9	.1	0	1	1.1	.5	1.1	.9	2.9	1.8	.2	.3	10.8	23.9
	12	.3	.3	3.8	.6	.2	.4	.3	.2	.8	.8	6.2	.5	.3	1	23.2	38.9
1922	1	.4	.1	1.6	.1	.3	1	.4	.5	0	2.3	2	1.1	.2	.3	12.9	23.2
	2	.6	.	1.8	.1	.2	.1	.7	.8	.4	2.2	7.3	1.3	.5	0	12.6	28.6
	3	.3	.	2.7	.9	.1	.5	1	.9	.3	.8	5.4	.3	.1	.2	10	23.5
	4	2.9	0	1.7	.1	.2	.2	1	.4	.7	2.2	2.9	.6	.5	.2	6.4	20.0
	5	0	0	2.5	.2	1.7	.3	.8	.2	.2	1.8	1.4	.9	.1	.2	3.7	14.0
	6	0	.1	.8	.1	.4	.3	1	.2	.4	.8	2.4	.6	.1	.1	4.2	11.5
	7	.6	.1	2.3	.1	.1	.5	0	.1	.2	1.3	2.6	.5	.1	.8	5.6	14.9
	8	.1	0	1.9	.2	.2	.3	.1	.3	.3	1	4.9	.4	.1	0	3.2	13.0
	9	.1	0	1.3	0	.3	.5	.2	.2	.3	1.3	4.6	1.8	.3	0	4	14.9
	10	.4	.2	1.2	.	.3	.5	.2	.2	.2	1	5.8	.4	.2	.1	5.1	15.8
	11	.2	.1	1.3	0	0	.3	.3	.3	.2	1.4	4.6	1.3	.5	0	4.3	14.8
	12	.2	.	1.5	0	.1	.4	2.6	.3	.4	1.3	6.2	.5	.7	.1	6.5	20.8
1923	1	1	0	1.3	.3	.3	.4	.1	.4	.3	.9	5.2	.6	.2	0	12	23.0
	2	.2	.2	.8	.9	.1	.3	.2	1.1	.5	1.3	5.3	.4	.3	.1	4.9	16.6
	3	1.2	.	.5	0	.2	.1	1.6	.8	.2	2.2	3.1	.6	.3	.3	13.9	25.0
	4	.1	0	.9	.1	.1	.1	.3	.2	1.2	1.2	5.7	.6	.2	0	21.2	31.9
	5	1.5	.	1	.1	.3	.2	0	.9	.3	.5	3.7	.2	.1	0	7.8	16.6
	6	.9	0	1.3	1.2	0	.3	.2	.5	.1	1.1	2.1	.2	.2	.1	3.5	11.7

Year	Month	Chemicals	Paints	Clothing	Cotton	Glass	Hats	Iron	Leather	Liquors	Lumber	Machinery	Milling	Printing	Woolens	Other	Manufacturing
	7	1.3	.	.6	.1	.4	.4	1.1	.8	.1	1.5	6.2	1.3	.1	.9	4.3	19.1
	8	0	.1	.8	.1	1.3	.3	1	.2	.2	.8	4.6	.4	.3	.4	5.3	15.8
	9	.1	0	.6	.4	.3	.1	.2	.3	.1	2	4.5	.5	.1	0	4.6	13.8
	10	.9	.1	2.3	.2	.8	.6	1.4	.3	.9	1.9	5	.3	13.6	0	30.8	59.1
	11	.1	.3	1.1	8.4	.1	.6	.3	1	.2	.7	4.6	.5	.2	0	10.2	28.3
	12	.1	0	1.2	.2	.2	.4	1	.4	.8	1.2	.5	.2	.1	1.3	11.6	19.2
1924	1	.2	.	2.3	0	.9	.2	1	.4	.1	1	2	.7	.3	2.8	16.8	28.7
	2	.1	.	1.2	.8	.7	.2	.	.2	.1	.8	6.1	.4	.5	.1	5.2	16.4
	3	40.1	0	1	.2	.7	.1	.2	.4	.1	1.3	10	.4	.2	.1	18.2	73.0
	4	0	.	1.3	.1	.2	.1	1.9	.4	.1	1.1	8.2	.5	.3	.1	8.8	23.1
	5	.2	0	1.6	.	.2	.2	0	.8	.5	1.3	3.1	.3	.2	.1	9.3	17.8
	6	.3	.1	1	.	.1	.3	3	.7	.8	.7	3.5	.5	.3	.1	5.4	16.8
	7	.5	.1	.9	.3	.3	2.6	.4	.4	.8	1.7	3.4	.6	.2	.1	7.8	20.1
	8	.3	0	1.2	.1	0	.5	.1	.5	.1	.9	2.1	.4	.3	.2	23.1	29.8
	9	.1	0	.8	.	0	.1	.1	.2	.2	.2	6.6	.2	.4	.9	9.6	19.4
	10	0	.	1.8	.	.6	3	.1	.2	.3	1.1	1.2	.6	.7	.1	5.9	15.6
	11	0	.1	.9	.7	.6	.2	1.1	.2	.1	.4	1.2	.3	.1	.	4.4	10.3
	12	.3	0	1.4	.	1.1	.2	.1	.2	.4	1	3	.5	.1	.2	7.4	15.9
1925	1	0	0	.7	.3	0	.1	.3	.4	.2	.7	1.2	.5	.3	.3	6.6	11.6
	2	.8	0	.7	.	.4	.1	.1	.7	0	.6	.4	.7	.7	.4	9.9	15.5
	3	.1	0	1.3	.	0	.1	.3	.3	.2	.6	3	.5	.3	0	6.4	13.1
	4	0	.1	1	.	.6	.6	.5	1	.3	.7	1.6	.3	.2	.2	6.1	13.2
	5	.8	0	.8	.	2.1	.1	.2	.2	2.6	.8	.7	.7	.3	.9	8	18.2
	6	.2	.	.8	0	.2	0	.2	.4	.4	1.1	3.3	.3	.3	.4	8.5	16.1
	7	.2	.	.9	.	.3	.2	0	.2	.1	1.6	.5	.3	.2	.1	6.4	11.0

Year	Month	Chemicals	Paints	Clothing	Cotton	Glass	Hats	Iron	Leather	Liquors	Lumber	Machinery	Milling	Printing	Woolens	Other	Manufacturing
	8	.3	.	1	.	.1	.1	0	.7	0	8.4	.8	.3	.7	.2	9.7	22.3
	9	.1	.1	.7	.1	.1	.1	.1	.4	0	1.3	.9	.1	.3	.4	3.6	8.3
	10	.1	0	.5	.3	1	.1	.3	0	.2	.6	1.1	.3	.1	1	5.6	11.2
	11	.1	0	1.2	0	0	.1	.1	.5	.2	3.1	2.9	.2	.3	.	5.2	13.9
	12	.5	.1	1.2	.1	.	.3	.2	.2	0	1.4	1.9	.4	.1	1.1	5.4	12.9
1926	1	0	0	.8	.1	.1	.1	1.5	.3	0	1.6	1	.8	.2	.4	9	15.9
	2	0	.3	.9	.3	.1	.2	1.2	.3	0	1.2	1.1	.3	.5	.3	4.1	10.8
	3	.4	.1	.6	.	.3	.4	.2	.5	.2	1.6	.9	.3	.3	0	4.2	10.0
	4	.2	0	.8	2.2	0	.3	.6	.2	.3	1.7	1.1	.3	.2	.7	8.2	16.8
	5	0	0	1.6	.7	0	0	0	.4	2.3	1.1	4.5	.3	.5	0	4.5	15.9
	6	.1	0	.8	.7	.1	.3	.1	.8	0	1.1	1.2	.3	.3	.1	4.2	10.1
	7	.1	.	1.4	.2	.2	.1	.1	0	.5	1.7	.5	.8	.2	.4	4.9	11.1
	8	0	.	1.2	0	.2	.1	.5	.4	0	2.6	.8	.4	.2	.1	6	12.5
	9	.3	0	.4	0	.2	.1	0	.1	0	1.6	1.8	.6	.3	.7	4	10.1
	10	.1	.	1.1	.2	.2	.1	.2	.2	0	1.5	1.8	.4	.1	.1	5.7	11.7
	11	.1	0	.8	0	.6	.3	1	.4	.1	3	3.1	.3	.6	.1	5.6	16.0
	12	.1	.	.9	.8	.2	.2	.5	.4	.3	2.5	2.2	.3	.1	.2	8	16.7
1927	1	0	.1	1.5	.	.2	.1	1.6	.7	.1	3.1	2.8	.2	1.9	.3	7.4	20.0
	2	.1	.	1.2	.	0	.1	.1	1.1	.1	2.2	.8	.6	.4	0	3.7	10.4
	3	0	0	.9	2.5	.5	.3	.5	1.9	0	4.8	1.1	.8	1.4	.5	7.2	22.4
	4	0	0	1.6	.8	0	.1	3.8	.9	.1	5.9	.4	.6	.6	0	10.3	25.1
	5	.2	0	.5	.	.2	.1	.3	.1	0	3.3	.6	.2	.2	0	8.2	13.9
	6	.1	0	1.5	.4	0	0	2.5	.2	.6	2.1	.8	.4	.4	0	4.3	13.3
	7	.2	.	.6	0	.4	.1	.6	.2	0	2.5	1.4	.5	.5	.1	9.6	16.7
	8	.9	.	.4	0	.7	.1	.3	.4	.2	3.3	1.6	.3	1.5	.3	5	15.0

Year	Month	Chemicals	Paints	Clothing	Cotton	Glass	Hats	Iron	Leather	Liquors	Lumber	Machinery	Milling	Printing	Woolens	Other	Manufacturing
	9	0	0	1.9	0	0	.4	4	.7	.5	3.7	.2	.2	.1	0	3.5	15.2
	10	.2	0	.8	.6	.1	.3	3.5	.1	0	2.5	1.8	.4	.3	.1	6.5	17.2
	11	.4	.	.7	.2	.2	.4	.3	.6	.3	2.5	.8	.4	.1	.	5.9	12.8
	12	1.5	0	1	.3	6	.5	.6	.9	2.3	8.1	.7	.5	.2	.1	6.4	29.1
1928	1	0	0	.9	.1	.2	.4	.1	.4	.1	2.4	1	2.6	.4	.3	6	14.9
	2	1.9	0	.4	.4	.6	.3	.7	.3	.1	2	.6	.5	.1	.2	4.9	13.0
	3	.2	0	1.5	.1	.5	.2	1	.3	.1	6.1	.7	.3	.1	.1	9.1	20.3
	4	.6	0	.6	.	.1	.2	.3	.2	.2	3.3	.6	.4	.3	.2	6.4	13.4
	5	.2	.	.6	.2	.3	.5	.1	.3	.1	4.3	.6	.2	.2	.	6.7	14.3
	6	.1	0	1.1	.1	.3	.1	.2	.2	.1	3.5	.7	.5	.2	.1	5.6	12.8
	7	0	.	1.1	0	0	.1	.2	1.5	0	3.2	.4	.3	.3	0	5.8	12.9
	8	.2	.	.6	.7	.1	.2	.3	.2	0	3.6	.8	.6	.2	1.9	7.5	16.9
	9	.2	0	.7	.2	.2	.4	1.3	2.4	.1	2.3	.6	.1	.1	.3	5.8	14.7
	10	.1	0	.7	.	0	.3	.2	.1	.1	4	.8	.5	1.3	.2	5.2	13.5
	11	0	.1	1.2	.1	.2	.3	.6	.2	.1	6.8	.6	.4	.1	0	4.7	15.4
	12	.2	.1	.8	.	.2	.3	.3	.2	.1	9.8	.9	.6	.2	.1	4.1	17.9
1929	1	.1	.1	.5	0	.2	.4	.2	.4	.1	3.8	.5	.8	.4	.	9.2	16.7
	2	.1	0	.6	.	0	.2	.3	.2	.1	3.1	1.9	.6	.1	.	4.7	11.9
	3	.1	.1	.6	.	.1	.2	.6	.2	.3	4.7	1.3	.5	.2	0	6.1	15.0
	4	.1	0	.3	.3	.1	.1	.2	.1	.2	2.3	.5	.9	.1	.1	5.1	10.4
	5	.1	0	.8	1	3.2	.5	.1	.2	.7	5	.3	.2	.2	.2	6.4	18.9
	6	.3	.1	.4	.1	.5	.1	.2	.1	0	4.4	.6	.4	.2	0	5.2	12.6
	7	0	.	.5	.6	.2	.2	.4	0	.1	3.8	.8	.3	.5	0	5.2	12.6
	8	.1	0	.4	0	.4	.1	.2	0	.1	6	.5	.5	.2	.	5.3	13.8
	9	0	0	1	.1	.6	.1	2.7	.1	0	5.1	.6	.4	.1	.	4.1	14.9

Year	Month	Chemicals	Paints	Clothing	Cotton	Glass	Hats	Iron	Leather	Liquors	Lumber	Machinery	Milling	Printing	Woolens	Other	Manufacturing
	10	0	0	.6	.	.3	.3	.1	.2	.1	4.4	.4	.5	.1	0	5.1	12.1
	11	.2	.	.9	0	.2	.3	.3	.1	.2	4.3	.4	.2	.1	0	6.9	14.1
	12	.1	0	1.4	.	1.1	.5	1	1.1	.4	6.8	4	.3	.2	.2	16.3	33.4
1930	1	.2	0	1.7	1	.2	.3	.2	.4	0	5	.8	.3	.4	.	8.8	19.3
	2	.1	.	1.1	.1	0	1	.1	.2	0	5.3	3.7	1.2	.1	.1	7.6	20.6
	3	.2	.	1.9	.1	.7	.3	.3	.5	.1	6.3	1.9	.3	.2	.2	6.4	19.4
	4	.2	.4	1.1	.1	.6	.2	.3	.1	.2	4.8	.9	.3	.4	.1	10	19.7
	5	.3	.	.4	1.1	.5	.3	.1	3.3	.1	6.1	1.9	.2	.8	.5	7.6	23.2
	6	.1	0	1.2	.	.6	.2	.1	.4	0	4.5	.8	1.2	.3	.1	16.7	26.2
	7	0	.2	.5	0	.3	.3	.2	.6	.1	2.9	1.4	1.2	.2	0	5.3	13.2
	8	.2	.4	1.1	.5	.3	.1	.6	.5	.5	6.3	.4	.2	1	.1	10.7	22.9
	9	.2	.	.5	0	0	.3	.1	.6	.1	6.3	.8	.5	.3	.2	6.6	16.5
	10	.1	.1	3.9	.	1.4	1.4	.2	.3	.3	1.2	.5	.2	.7	0	7.6	17.9
	11	.2	0	.9	.1	2.5	.3	.4	.4	.1	5	2.5	.4	.4	.1	6.2	19.5
	12	1.5	0	2.1	1.6	.4	.8	.4	.3	0	1.5	3.2	.3	2.3	.6	4.9	19.9
1931	1	.5	0	1.2	.8	2.1	.5	.5	.4	0	3.3	27.4	.4	.6	1.1	8.9	47.7
	2	.4	.	1.5	3.4	.6	.2	1.4	.5	.2	7.5	1	.3	2.2	.1	5.9	25.2
	3	.2	.	1	0	.5	.7	.7	.4	.5	3.6	1.8	.6	1	0	13.1	24.1
	4	.2	0	.7	0	.2	.3	1.1	1.1	.1	4.1	2.5	.9	.8	.6	6.1	18.7
	5	.3	.1	.7	.	.1	.9	.5	.3	.1	4.8	3.1	.3	.6	0	6.7	18.5
	6	.3	.2	.6	.1	.3	.1	6.2	1.1	.4	3.9	1.1	1	.7	0	5.7	21.7
	7	.9	.	1.4	.	.2	.3	1	.5	.1	3.5	1.7	.5	.7	.3	9.6	20.7
	8	.2	.1	1.1	.3	.2	.5	.7	.3	.2	3	1	.3	.1	.2	8.7	16.9
	9	.2	.5	.3	.	.2	.5	.6	.1	.2	1.2	2.9	1.1	.5	.4	6	14.7
	10	.4	.2	2.5	.	2.3	.2	4.3	.2	.2	3.7	1.8	.9	.8	1.9	7.9	27.3

Year	Month	Chemicals	Paints	Clothing	Cotton	Glass	Hats	Iron	Leather	Liquors	Lumber	Machinery	Milling	Printing	Woolens	Other	Manufacturing
	11	.2	1	1.6	0	1	.4	2.3	.2	.2	3.6	6.9	.6	.7	0	7.3	26.0
	12	.6	.4	1.9	.2	2.7	.6	.5	.7	.2	2.5	.9	.9	.7	.8	8.8	22.4
1932	1	.6	.3	2.4	.2	.1	.8	.5	1	.7	6.4	2.8	1.1	.7	.5	13.5	31.6
	2	2.5	0	3.4	.1	1.6	.7	1	3.2	.1	4.3	4.4	.7	1.2	.2	10.4	33.8
	3	.2	.1	1.7	.3	.5	1	2.3	2.4	.1	5.9	3.1	1.3	1	0	11.3	31.2
	4	.5	.1	3.2	.2	.9	.4	3.2	1.2	.4	5.8	3.1	.5	1.3	.2	22	43.0
	5	.4	.1	2.5	.1	.3	.6	1.6	1.3	.1	10	3	.6	1.5	.9	7.2	30.2
	6	.2	.1	1.9	2	.7	.5	1	.5	.1	5.5	1.7	.4	1.1	.2	9.8	25.7
	7	2.8	.2	1.8	3.3	.7	.2	5.1	.8	0	5.9	3	.3	1.3	.5	11.3	37.2
	8	.3	0	2.5	1.3	1.2	.6	1	2.2	.2	3.7	4.1	1.2	.7	.2	8.1	27.3
	9	.4	.1	1	0	.4	.3	1	.5	.1	6.7	3.3	.8	1.2	0	6.4	22.2
	10	.4	.1	.8	.1	1.4	.6	1.1	.9	.2	3.8	1.8	.4	1.1	.1	6.2	19.0
	11	.5	.3	1	.4	2.3	.4	.3	.2	.2	4.3	1.9	.3	.6	.1	11.2	24.0
	12	.3	.2	1.1	.7	1.5	1.2	1.8	.6	.2	3.8	.7	.9	1.4	.1	10.2	24.7
1933	1	.2	0	1.3	2.5	1	.3	1.4	2.3	.4	4.3	1.9	.4	.9	.3	13.5	30.7
	2	5.5	.1	.9	.1	1.5	.1	1.1	.3	.5	3.3	1.3	.7	.4	0	8.5	24.3
	3	.3	.5	1	.1	.7	.4	1.2	.3	.8	2.5	1.5	.5	.5	0	7.4	17.7
	4	.3	0	.5	.1	1	.2	1.5	.4	.2	3.6	1.4	.3	1.4	.2	7.6	18.7
	5	.6	.	.6	.1	1.3	.2	1.8	.5	.1	2.5	3.3	.5	1.7	0	5.8	19.0
	6	0	.1	.8	.	1.1	.1	1	.3	.1	2.2	1.2	.3	.7	.1	5.1	13.1
	7	.1	0	.6	.	.4	.1	.5	.6	.1	2.3	.6	.2	.4	0	2.3	8.2
	8	.6	0	.3	0	.6	.1	1.1	0	.3	2.7	1.9	.5	.2	.2	6.7	15.2
	9	.1	0	.3	0	.5	.1	.3	.2	.1	1.5	.4	.2	.3	0	3.7	7.7
	10	.1	0	.4	0	.6	.1	.3	.2	.1	1.7	.5	.2	.4	.1	4.2	8.9
	11	.1	.	.2	.	.5	.2	.7	.6	.1	1.1	.3	.5	.8	0	2.8	7.9

Year	Month	Chemicals	Paints	Clothing	Cotton	Glass	Hats	Iron	Leather	Liquors	Lumber	Machinery	Milling	Printing	Woolens	Other	Manufacturing
	12	.1	0	.4	0	.6	.1	.3	.2	.1	1.7	.5	.2	.4	.1	4.1	8.8
1934	1	0	0	.7	.3	.5	.1	.6	.2	.2	1	.6	.1	.6	0	4.2	9.1
	2	.8	0	.4	.	.1	.1	.1	.2	.1	1.2	.1	.1	.5	.1	2.1	5.9
	3	0.0
	4	0	.2	.4	0	.2	.1	.4	.1	.1	1.6	2.8	.4	.1	.1	3.7	10.2
	5	.1	.	.7	.	.3	.3	1.2	.2	.1	1.6	.2	.2	.1	.	4.8	9.8
	6	.2	0	.6	.4	.4	.3	.8	.5	.1	1.4	.9	.3	.4	.1	3.2	9.6
	7	.1	.2	.4	.	.2	.4	.2	.1	0	1	.6	.1	.8	.	2.8	6.9
	8	0	.	.7	0	.1	.1	1.1	.2	0	1.3	.4	.2	.2	.1	2.9	7.3
	9	.3	.	.4	.	.4	.3	.3	.4	0	1.9	1.4	.2	.1	0	1.9	7.6
	10	0	0	.1	.	.3	.1	.1	.1	.1	1.7	.3	.2	.1	.2	2.7	6.0
	11	0	0	.3	.	.3	.2	.2	.1	.1	1	.2	.1	.2	0	3.7	6.4
	12	0	0	.2	.	.1	.1	.2	.1	.1	1.7	.8	.2	.3	0	3.8	7.6
1935	1	.1	0	.4	0	.1	.2	.2	.1	0	.8	.7	.2	.1	0	2.4	5.3
	2	.1	0	.4	.1	.3	.3	.6	.3	0	1.3	.4	.1	.2	0	2.2	6.3
	3	.1	0	.3	.	.3	.4	1.4	.2	0	1.7	.3	.1	.1	.1	1.9	6.9
	4	.4	0	.3	.1	.3	0	.1	.2	0	1.5	.1	.2	.4	.1	1.9	5.6
	5	.2	.	.3	.	.1	.2	.4	.1	.1	.8	.4	.3	.2	0	3	6.1
	6	.1	0	.4	.	.6	.2	.1	.2	0	.7	.7	.2	0	0	1.7	4.9
	7	0	.1	.4	.	.6	.3	.6	.3	0	.8	.4	.3	.1	0	2.8	6.7
	8	0	.	.6	.	.5	.1	.8	0	.	.9	.4	.1	.1	.1	2.3	5.9
	9	.2	0	.2	0	.2	.2	0	.3	0	.1	.2	.3	.1	.1	2.2	4.1
	10	0	.1	.7	0	.4	.3	.2	.1	.1	2.2	.2	.2	.5	0	2.5	7.5
	11	.4	.	.6	.	.1	.3	0	.1	0	.4	.7	.1	.1	.	3.9	6.7
	12	.2	.	.3	.1	.1	.2	.2	.1	.	1.4	.2	.1	.1	0	3.1	6.1

Sources: *Dun's Review* and *Dun and Bradstreets*, see text and appendices for details.

Table 10: Failures by Branch of Business in Trading, 1895 to 1935

Year	Month	Books	Clothing	Chemicals	Paints	Dry Goods	Furniture	General Stores	Groceries	Hardware	Hats	Hotels	Jewelry	Liquors	Shoes	Other	Trading
1895	1	22	103	38	.	77	33	276	341	41	12	35	44	104	63	191	1380
	2	12	68	35	.	56	19	160	211	29	9	30	16	92	56	134	927
	3	11	50	37	.	40	21	162	151	38	5	28	20	80	53	104	800
	4	20	48	33	.	56	15	141	116	41	7	32	18	72	44	115	758
	5	16	63	27	.	35	7	90	128	33	4	36	7	67	37	106	656
	6	25	63	36	.	59	12	87	171	33	5	32	26	76	48	141	814
	7	15	71	27	.	47	8	73	131	32	9	20	16	77	32	159	717
	8	20	59	47	.	45	6	96	187	42	3	38	12	69	39	120	783
	9	14	48	39	.	35	10	84	150	40	1	19	19	55	34	111	659
	10	14	99	45	.	62	11	156	192	52	6	25	8	72	47	132	921
	11	12	122	33	.	57	11	145	169	49	7	23	14	62	43	103	850
	12	14	153	45	.	88	25	199	241	68	19	31	39	77	65	52	1116
1896	1	30	98	74	.	111	37	216	298	45	15	35	56	101	69	157	1342
	2	14	54	38	.	59	18	149	196	61	8	25	24	81	57	100	884
	3	12	72	41	.	66	36	129	172	50	8	37	23	80	48	118	892
	4	16	48	35	.	49	29	117	154	31	.	33	26	74	22	88	722
	5	8	54	37	.	37	16	78	136	39	9	27	16	57	41	82	637
	6	10	75	42	.	43	21	118	153	33	3	16	20	66	33	146	779
	7	19	44	44	.	56	22	97	181	42	7	25	13	84	45	157	836
	8	7	60	34	.	50	23	80	181	41	6	31	17	77	37	136	780
	9	15	60	72	.	62	31	150	243	73	3	43	30	97	67	173	1119
	10	14	81	50	.	77	15	169	202	68	5	39	18	75	55	111	979
	11	6	104	37	.	68	26	162	154	52	3	23	13	73	34	107	862
	12	13	151	67	.	140	55	245	325	83	10	53	38	110	64	166	1520

Year	Month	Books	Clothing	Chemicals	Paints	Dry Goods	Furniture	General Stores	Groceries	Hardware	Hats	Hotels	Jewelry	Liquors	Shoes	Other	Trading
1897	1	36	99	61	.	92	41	222	279	62	6	45	49	103	68	160	1323
	2	7	67	45	.	57	31	145	180	55	12	32	22	92	49	97	891
	3	15	56	43	.	58	35	138	187	58	3	29	17	91	50	79	859
	4	7	48	32	.	33	34	111	143	25	.	31	12	72	30	126	704
	5	8	72	34	.	44	25	77	162	35	3	38	18	73	37	76	702
	6	12	77	41	.	42	34	87	160	25	6	40	14	73	44	95	750
	7	7	50	40	.	37	25	76	185	28	5	36	12	77	33	105	716
	8	8	35	36	.	40	17	83	177	33	4	32	10	80	32	111	698
	9	14	55	47	.	42	23	98	163	37	2	36	11	73	45	114	760
	10	6	53	39	.	47	18	97	148	30	3	31	7	60	42	83	664
	11	8	93	44	.	78	13	149	171	29	9	37	15	58	32	74	810
	12	28	140	55	.	105	37	267	301	72	13	41	26	90	70	172	1417
1898	1	15	83	54	.	70	35	199	265	34	11	38	30	85	56	118	1093
	2	14	59	47	.	61	33	146	233	37	5	27	18	73	54	117	924
	3	7	71	44	.	44	30	139	277	28	3	24	12	89	38	94	900
	4	5	61	27	.	37	25	82	198	27	5	25	16	57	36	108	709
	5	4	76	31	.	39	17	105	164	23	4	27	16	83	42	80	711
	6	9	81	37	.	46	30	125	207	25	3	44	17	105	54	89	872
	7	4	43	32	.	29	14	71	169	22	2	26	9	87	39	98	645
	8	9	34	18	.	26	11	57	157	32	3	25	6	79	44	81	582
	9	13	37	38	.	41	21	77	188	32	6	26	5	92	30	92	698
	10	4	43	32	.	39	14	116	145	31	2	22	7	61	29	60	605
	11	6	49	33	.	31	21	118	177	22	5	30	9	42	24	65	632
	12	8	106	43	.	82	24	270	234	30	3	35	17	83	34	105	1074

Year	Month	Books	Clothing	Chemicals	Paints	Dry Goods	Furniture	General Stores	Groceries	Hardware	Hats	Hotels	Jewelry	Liquors	Shoes	Other	Trading
1899	1	4	60	28	.	61	21	185	181	33	4	27	28	75	35	95	837
	2	3	50	25	.	36	14	114	128	11	2	28	16	66	35	67	595
	3	6	48	34	.	41	16	108	216	26	4	32	13	75	40	84	743
	4	5	24	16	.	26	16	80	145	19	2	22	11	51	14	59	490
	5	7	28	13	.	20	15	71	93	11	2	34	3	46	23	54	420
	6	5	54	33	.	28	22	89	171	14	1	25	10	81	23	87	643
	7	2	36	28	.	24	7	52	114	19	2	26	6	65	24	52	457
	8	2	37	21	.	19	15	57	120	17	.	27	11	63	22	59	470
	9	6	18	35	.	17	11	58	209	19	1	33	9	65	30	71	582
	10	4	21	34	.	22	9	52	110	17	2	32	11	64	14	51	443
	11	5	51	32	.	35	16	102	163	28	7	43	4	57	28	75	646
	12	2	71	31	.	58	15	132	218	23	6	47	11	67	46	54	781
1900	1	6	58	21	.	58	33	139	202	26	3	22	25	81	36	86	796
	2	2	45	21	.	36	16	113	165	29	2	28	12	57	34	86	646
	3	10	42	30	.	41	19	114	216	30	2	38	10	99	24	79	754
	4	5	22	24	.	33	13	74	118	21	2	35	7	61	20	52	487
	5	6	50	23	.	34	15	106	185	25	1	37	15	96	33	72	698
	6	4	54	12	.	22	9	65	147	18	2	34	8	73	17	69	534
	7	3	51	19	.	42	14	55	132	20	2	26	13	65	20	88	550
	8	6	48	19	.	21	8	65	148	16	6	23	9	65	14	71	519
	9	4	19	22	.	30	12	76	218	22	1	39	7	68	24	168	710
	10	4	30	21	.	24	19	91	150	17	6	35	5	59	26	54	541
	11	4	43	20	.	30	14	105	159	19	4	25	1	82	24	87	617
	12	5	114	29	.	61	26	140	240	24	.	36	10	80	38	189	992
1901	1	5	83	33	.	51	24	172	249	25	3	45	30	87	39	102	948

Year	Month	Books	Clothing	Chemicals	Paints	Dry Goods	Furniture	General Stores	Groceries	Hardware	Hats	Hotels	Jewelry	Liquors	Shoes	Other	Trading
	2	6	60	28	.	33	16	145	180	27	6	40	21	87	23	85	757
	3	8	47	44	.	34	18	148	190	32	6	35	16	84	28	73	763
	4	7	40	19	.	25	12	77	165	28	2	26	8	67	21	58	555
	5	6	59	27	.	24	13	99	165	13	1	35	11	66	29	61	609
	6	3	44	25	.	39	20	109	154	17	1	14	11	66	12	42	557
	7	5	63	17	.	27	7	59	135	22	.	34	6	56	19	58	508
	8	6	53	25	.	24	13	80	155	24	1	34	11	54	15	80	575
	9	5	44	20	.	27	9	86	138	19	.	31	9	69	29	84	570
	10	1	43	35	.	41	12	82	143	28	2	34	11	74	23	81	610
	11	5	62	25	.	41	5	143	161	26	1	34	12	90	26	76	707
	12	5	69	32	.	60	12	200	196	32	1	48	15	70	26	40	806
1902	1	11	107	34	.	91	23	319	206	35	3	34	31	88	35	103	1120
	2	4	57	26	.	37	17	187	191	26	1	27	23	86	29	89	800
	3	8	39	26	.	21	24	138	143	20	2	24	17	56	29	35	582
	4	3	41	24	.	35	14	116	149	18	2	28	12	60	25	53	580
	5	4	53	41	.	38	13	146	200	17	.	30	16	84	29	64	735
	6	7	56	26	.	34	19	87	145	10	1	29	18	63	25	73	593
	7	5	54	25	.	24	10	92	145	20	3	21	9	85	26	59	578
	8	10	37	26	.	25	10	80	146	28	5	39	4	68	19	83	580
	9	1	39	24	.	29	8	80	177	24	1	28	12	86	12	58	579
	10	2	36	35	.	23	8	106	172	31	4	40	14	77	20	84	652
	11	5	64	37	.	49	18	129	174	28	2	47	15	74	28	76	746
	12	2	92	28	.	48	14	132	148	38	3	29	10	63	25	72	704
1903	1	7	124	29	.	68	28	205	207	38	3	33	18	86	35	85	966
	2	4	65	28	.	49	19	166	163	23	5	33	16	68	34	61	734

Year	Month	Books	Clothing	Chemicals	Paints	Dry Goods	Furniture	General Stores	Groceries	Hardware	Hats	Hotels	Jewelry	Liquors	Shoes	Other	Trading
	3	4	46	25	.	35	18	124	124	30	1	25	15	47	16	129	639
	4	6	27	23	.	20	19	99	110	19	4	27	14	63	24	37	492
	5	2	58	30	.	31	22	104	172	28	1	28	17	80	25	67	665
	6	1	52	29	.	33	8	97	130	14	3	34	13	70	19	39	542
	7	7	64	22	.	37	20	78	164	19	5	39	9	59	30	66	619
	8	4	45	16	.	22	16	77	132	14	4	31	10	69	34	70	544
	9	2	46	26	.	32	9	77	137	14	7	34	8	65	31	72	560
	10	12	69	26	.	34	20	117	150	38	3	42	11	80	22	96	720
	11	8	59	43	.	44	17	191	192	33	4	36	19	98	34	67	845
	12	7	144	43	.	65	17	252	229	48	10	52	30	76	40	101	1114
1904	1	6	103	39	.	69	21	248	230	35	4	51	52	93	40	88	1079
	2	7	65	19	.	26	22	171	162	28	9	32	18	75	31	69	734
	3	4	48	23	.	39	25	122	153	26	3	35	14	65	25	63	645
	4	5	81	24	.	47	25	110	147	24	2	31	20	82	36	56	690
	5	4	48	25	.	37	15	136	195	21	3	38	28	87	28	52	717
	6	6	57	30	.	36	19	106	156	20	3	31	10	55	26	62	617
	7	3	67	27	.	36	29	131	233	22	5	47	12	98	21	75	806
	8	6	47	26	.	23	13	99	203	26	4	46	17	86	15	71	682
	9	10	51	42	.	27	13	101	198	28	2	52	10	106	18	100	758
	10	3	50	30	.	26	11	77	167	46	5	31	5	84	27	71	633
	11	4	58	27	.	32	12	85	149	25	4	45	15	74	29	59	618
	12	6	113	39	.	58	14	201	201	25	2	45	15	81	38	81	919
1905	1	10	78	29	.	64	28	219	216	32	5	29	39	74	37	79	939
	2	7	36	27	.	46	20	178	173	32	3	30	20	73	29	75	749
	3	5	59	36	.	48	15	193	223	29	2	35	25	101	31	85	887

Year	Month	Books	Clothing	Chemicals	Paints	Dry Goods	Furniture	General Stores	Groceries	Hardware	Hats	Hotels	Jewelry	Liquors	Shoes	Other	Trading
	4	6	40	28	.	35	15	112	157	18	4	24	13	84	20	60	616
	5	1	41	33	.	33	14	127	150	22	4	34	16	92	25	39	631
	6	6	73	32	.	41	19	126	151	19	1	53	20	111	26	124	802
	7	2	39	28	.	28	14	111	142	18	1	42	8	77	26	58	594
	8	6	50	19	.	36	18	91	179	26	3	34	7	88	10	56	623
	9	5	39	31	.	39	14	87	191	32	3	39	9	102	14	85	690
	10	6	51	24	.	22	6	84	161	34	2	35	10	79	12	66	592
	11	3	58	23	.	45	13	92	135	23	1	37	10	74	26	51	591
	12	5	100	30	.	54	17	122	165	29	6	44	16	87	33	53	761
1906	1	4	102	25	.	72	24	151	173	30	9	40	39	96	27	67	859
	2	4	72	19	.	36	13	157	168	27	5	24	10	50	31	69	685
	3	8	56	31	.	55	19	169	175	25	1	34	15	84	21	79	772
	4	3	36	26	.	33	9	103	166	21	1	24	11	77	15	50	575
	5	1	44	27	.	33	13	97	178	23	4	46	19	104	25	72	686
	6	5	53	32	.	24	13	71	168	21	2	39	13	66	24	56	587
	7	3	48	23	.	31	9	67	173	18	1	41	12	61	18	64	569
	8	3	42	25	.	26	9	72	178	22	5	36	7	70	16	62	573
	9	1	33	30	.	28	11	78	162	17	5	33	6	69	17	62	552
	10	2	40	15	4	30	12	70	169	19	1	41	6	67	18	66	560
	11	3	62	24	2	31	15	125	161	28	4	41	6	69	13	63	647
	12	4	82	25	2	30	22	146	200	34	9	49	14	77	24	70	788
1907	1	13	109	29	5	75	31	216	243	42	3	32	36	82	38	104	1058
	2	3	57	34	4	34	19	121	192	25	5	30	15	55	19	75	688
	3	4	37	17	3	31	15	114	159	29	1	28	19	73	21	68	619
	4	4	42	14	2	33	18	83	155	25	.	24	17	52	14	60	543

Year	Month	Books	Clothing	Chemicals	Paints	Dry Goods	Furniture	General Stores	Groceries	Hardware	Hats	Hotels	Jewelry	Liquors	Shoes	Other	Trading
	5	9	42	28	.	30	15	89	170	21	1	32	19	62	15	81	614
	6	4	60	18	3	35	16	92	163	28	2	25	5	56	20	70	597
	7	3	44	28	5	22	16	72	157	12	1	41	3	55	13	59	531
	8	8	39	21	5	34	20	84	162	23	3	50	11	61	20	80	621
	9	7	40	21	6	36	11	65	210	16	1	36	6	75	16	60	606
	10	4	46	27	2	46	17	116	219	27	3	45	19	80	32	78	761
	11	5	70	30	4	40	20	143	248	28	2	37	17	85	20	91	840
	12	6	105	37	9	57	22	172	234	42	7	50	15	77	26	81	940
1908	1	11	146	48	5	113	39	308	344	60	8	57	63	102	46	123	1473
	2	11	110	38	6	68	42	222	298	44	8	52	30	96	36	109	1170
	3	6	98	34	6	54	25	160	202	40	4	48	32	100	29	113	951
	4	7	75	27	3	58	28	140	201	30	5	55	28	73	37	101	868
	5	5	93	32	7	44	36	143	239	40	5	52	21	106	55	104	982
	6	10	83	31	4	45	15	110	195	29	1	47	23	85	28	85	791
	7	5	71	31	9	55	24	107	201	24	3	59	21	104	33	124	871
	8	8	60	44	9	59	19	111	275	21	3	53	24	77	30	114	907
	9	6	56	43	4	31	21	100	175	25	2	38	19	91	24	101	736
	10	6	67	31	4	38	33	142	190	27	2	50	13	101	36	100	840
	11	5	72	37	2	50	15	144	173	32	2	55	21	72	36	83	799
	12	7	100	46	4	52	16	162	215	26	6	44	19	82	19	86	884
1909	1	9	119	36	2	83	23	248	238	47	5	43	61	84	35	108	1141
	2	5	55	39	5	44	23	157	186	24	3	47	30	97	38	88	841
	3	6	80	25	5	75	15	156	212	45	5	50	31	102	24	104	935
	4	10	46	28	2	42	21	102	187	24	1	48	9	73	29	84	706
	5	8	44	21	5	48	23	125	188	23	8	44	23	89	35	82	766

Year	Month	Books	Clothing	Chemicals	Paints	Dry Goods	Furniture	General Stores	Groceries	Hardware	Hats	Hotels	Jewelry	Liquors	Shoes	Other	Trading
	6	9	71	31	5	60	24	110	227	15	2	49	17	82	25	106	833
	7	25	80	22	8	32	22	122	207	15	3	46	20	83	24	87	796
	8	7	70	25	1	44	13	91	179	12	3	43	20	70	21	74	673
	9	6	37	15	4	26	17	76	145	22	4	32	13	67	29	101	594
	10	10	64	37	6	41	15	122	206	21	6	53	15	80	38	113	827
	11	8	59	32	2	49	12	94	180	19	1	36	12	72	23	80	679
	12	8	105	34	3	55	21	119	199	24	5	44	12	69	37	98	833
1910	1	11	134	41	5	75	23	179	270	31	5	52	45	85	48	129	1133
	2	6	79	25	5	58	25	143	188	23	4	36	30	43	30	79	774
	3	6	66	30	4	40	18	109	182	19	4	30	24	53	24	85	694
	4	10	62	29	6	56	24	119	230	22	2	34	15	69	33	82	793
	5	8	67	12	4	30	23	71	182	11	4	37	19	57	32	71	628
	6	10	61	18	5	40	13	69	151	17	3	32	16	48	25	78	586
	7	3	102	30	3	49	16	83	216	18	5	61	21	73	22	108	810
	8	2	46	19	4	44	15	82	170	18	1	35	10	54	37	85	622
	9	10	60	22	4	28	14	81	184	18	3	41	11	54	23	86	639
	10	5	72	28	4	55	15	94	209	29	6	43	16	46	26	115	763
	11	2	92	29	3	54	24	78	176	18	5	33	21	56	22	85	698
	12	5	124	21	5	63	16	120	158	20	4	34	14	50	36	119	789
1911	1	9	162	38	18	121	33	188	263	34	8	38	69	79	45	144	1249
	2	12	102	28	2	65	28	148	195	27	4	47	28	57	25	103	871
	3	7	95	33	.	58	20	120	164	26	5	44	24	66	21	107	790
	4	6	71	32	8	60	30	154	186	28	9	40	27	50	32	100	833
	5	12	67	23	7	45	19	89	168	27	5	27	12	66	39	96	702
	6	5	85	25	1	35	23	73	146	10	2	38	16	59	20	54	592

Year	Month	Books	Clothing	Chemicals	Paints	Dry Goods	Furniture	General Stores	Groceries	Hardware	Hats	Hotels	Jewelry	Liquors	Shoes	Other	Trading
	7	10	65	21	6	45	26	123	192	15	2	52	22	76	38	108	801
	8	6	56	35	7	41	18	68	133	25	6	50	19	57	29	110	660
	9	11	56	30	5	40	12	75	114	24	3	37	14	52	14	74	561
	10	8	77	36	5	45	30	107	195	21	7	32	17	59	34	121	794
	11	2	76	31	3	50	22	106	182	27	7	44	20	70	27	110	777
	12	2	124	29	5	66	26	129	194	38	4	37	18	56	25	97	850
1912	1	11	198	47	2	136	35	268	263	35	11	62	81	80	51	183	1463
	2	9	116	38	5	86	24	195	243	37	11	41	44	79	35	129	1092
	3	9	94	37	12	76	29	201	220	22	7	35	39	69	44	110	1004
	4	9	80	38	7	63	25	160	212	17	9	49	28	84	35	97	913
	5	10	81	32	4	65	28	129	235	20	5	52	28	64	25	93	871
	6	9	75	29	5	52	26	97	185	16	3	27	23	63	41	76	727
	7	8	90	49	4	60	33	131	235	16	5	33	27	73	22	103	889
	8	7	61	25	2	50	28	78	216	18	6	48	21	69	25	110	764
	9	10	67	30	12	47	21	99	217	26	2	33	34	61	36	104	799
	10	10	61	29	1	43	27	124	200	27	5	36	16	60	28	100	767
	11	3	80	45	3	54	18	132	175	27	3	46	15	70	30	105	806
	12	4	118	31	5	54	22	163	196	26	8	39	29	47	39	134	915
1913	1	5	162	52	1	100	37	215	330	36	11	32	50	83	70	167	1351
	2	7	119	34	8	61	33	170	271	36	10	37	34	66	53	125	1064
	3	6	61	26	4	69	16	155	209	26	7	35	20	64	29	91	818
	4	8	80	30	3	52	19	163	246	40	5	42	30	58	35	95	906
	5	7	82	41	3	65	9	140	190	25	8	42	37	77	46	116	888
	6	9	92	31	5	45	25	85	183	20	6	54	18	62	34	87	756
	7	12	82	41	6	56	20	95	216	19	4	49	24	65	37	103	829

Year	Month	Books	Clothing	Chemicals	Paints	Dry Goods	Furniture	General Stores	Groceries	Hardware	Hats	Hotels	Jewelry	Liquors	Shoes	Other	Trading
	8	9	63	32	3	47	15	87	214	25	5	34	21	72	25	129	781
	9	7	76	17	4	41	17	97	224	25	8	49	16	66	27	149	823
	10	5	79	35	6	46	24	146	253	30	7	42	22	79	29	151	954
	11	8	108	39	4	67	35	110	220	24	5	49	24	80	33	131	937
	12	4	151	59	5	79	33	152	218	41	9	45	26	60	35	121	1038
1914	1	9	204	46	7	140	39	189	279	34	21	44	60	92	57	169	1390
	2	10	137	40	8	74	27	166	232	38	10	48	39	77	37	125	1068
	3	7	116	35	3	86	33	144	235	35	11	60	37	70	38	121	1031
	4	9	90	38	7	65	30	141	236	24	6	38	27	67	37	105	920
	5	8	83	38	6	50	22	123	199	23	9	43	32	61	32	104	833
	6	11	116	24	6	72	28	92	196	17	6	45	24	63	25	101	826
	7	11	127	33	4	48	21	101	260	27	11	55	26	94	33	138	989
	8	6	105	45	3	52	27	83	213	18	3	54	31	76	25	127	868
	9	7	127	46	.	74	26	115	287	41	6	66	35	98	34	144	1106
	10	6	121	44	6	64	34	166	290	37	10	71	23	90	34	180	1176
	11	7	142	65	7	75	32	222	309	34	9	48	32	79	48	155	1264
	12	11	190	55	5	116	35	247	286	23	21	62	27	91	53	158	1380
1915	1	14	299	76	10	175	74	384	413	54	21	82	119	129	73	261	2184
	2	7	191	55	7	122	54	307	327	52	16	80	67	143	54	181	1663
	3	5	155	45	3	138	53	267	297	42	6	70	50	115	72	183	1501
	4	10	151	63	4	116	47	221	303	60	5	69	40	134	72	189	1484
	5	18	136	39	7	90	54	164	272	37	11	55	35	114	45	154	1231
	6	8	153	51	10	99	46	153	281	44	7	64	43	118	35	162	1274
	7	13	136	55	1	80	32	141	300	33	11	77	38	126	41	199	1283
	8	12	87	36	7	64	45	98	282	25	6	53	12	78	31	135	971

Year	Month	Books	Clothing	Chemicals	Paints	Dry Goods	Furniture	General Stores	Groceries	Hardware	Hats	Hotels	Jewelry	Liquors	Shoes	Other	Trading
	9	15	102	55	9	65	14	125	247	43	11	57	27	79	33	171	1053
	10	8	82	46	9	71	31	146	287	39	3	53	27	72	42	178	1094
	11	6	103	51	9	68	21	164	288	24	8	57	15	86	31	149	1080
	12	7	152	59	2	91	26	164	317	38	13	50	21	92	39	141	1212
1916	1	8	201	53	8	121	44	192	361	38	9	63	75	98	48	175	1494
	2	9	106	43	2	74	36	171	304	47	6	55	37	90	47	159	1186
	3	8	116	42	4	85	25	155	316	46	7	71	40	79	42	144	1180
	4	10	84	56	1	73	24	137	259	28	4	64	13	86	25	112	976
	5	10	98	42	5	48	14	112	332	27	.	44	26	94	35	130	1017
	6	11	87	40	5	49	31	97	279	19	4	56	14	77	31	94	894
	7	9	67	33	6	42	22	72	257	28	5	51	11	76	25	111	815
	8	11	69	50	5	41	22	95	365	20	7	64	20	79	28	121	997
	9	6	58	22	10	35	16	84	283	22	.	39	17	61	31	102	786
	10	10	53	47	4	55	20	93	259	30	2	49	9	74	31	150	886
	11	4	58	27	3	48	14	78	284	18	2	53	15	62	20	134	820
	12	3	92	35	1	41	19	105	300	26	5	41	16	60	13	115	872
1917	1	7	118	35	3	96	22	131	337	22	.	57	39	67	37	153	1124
	2	3	62	35	10	40	21	114	279	16	4	35	36	52	28	106	841
	3	4	59	27	5	53	32	110	279	21	4	38	19	71	28	106	856
	4	6	52	30	.	17	21	97	258	25	6	43	6	51	20	92	724
	5	5	68	26	3	43	22	89	349	22	3	55	23	66	18	103	895
	6	6	86	29	3	46	31	72	257	16	3	50	26	72	16	86	799
	7	5	84	23	9	38	16	77	245	18	2	39	14	78	14	106	768
	8	2	66	29	6	34	21	63	232	12	3	52	18	65	17	128	748
	9	7	42	36	7	29	17	53	241	15	2	41	11	44	12	101	658

Year	Month	Books	Clothing	Chemicals	Paints	Dry Goods	Furniture	General Stores	Groceries	Hardware	Hats	Hotels	Jewelry	Liquors	Shoes	Other	Trading
	10	.	58	38	6	29	16	52	237	18	3	45	7	66	14	133	722
	11	2	62	26	5	24	13	54	208	11	2	42	10	44	11	94	608
	12	4	79	28	6	29	17	63	207	12	5	33	13	56	14	119	685
1918	1	4	113	33	3	51	22	45	213	14	2	37	47	40	18	159	801
	2	6	68	32	3	37	15	59	177	15	3	33	27	43	17	128	663
	3	2	78	30	3	42	20	87	235	17	2	44	27	45	27	103	762
	4	4	59	39	5	20	23	60	197	15	5	28	13	41	9	87	605
	5	4	61	22	1	20	11	43	192	13	1	43	11	46	20	84	572
	6	1	49	14	5	24	13	46	164	11	3	35	8	56	14	65	508
	7	5	44	24	2	20	9	48	159	11	3	45	9	47	9	74	509
	8	4	38	21	2	17	12	35	155	8	4	47	11	33	6	72	465
	9	3	38	15	2	19	10	36	137	13	6	33	7	46	11	69	445
	10	3	32	26	3	10	5	40	107	16	1	34	9	34	16	70	406
	11	2	28	12	4	16	3	42	107	7	1	25	2	27	9	56	341
	12	4	37	12	6	20	5	52	126	12	1	33	7	21	18	63	417
1919	1	4	41	12	4	27	11	45	129	8	9	29	14	35	10	60	438
	2	3	29	20	4	20	9	62	90	9	2	23	9	24	14	66	384
	3	4	26	11	5	13	6	48	107	8	1	27	9	23	10	70	368
	4	1	23	9	.	10	7	43	110	7	2	21	11	20	14	41	319
	5	1	29	13	1	8	4	39	113	6	1	27	4	16	14	34	310
	6	.	20	12	3	10	7	32	117	7	.	31	2	13	9	29	292
	7	1	13	9	1	16	7	22	105	7	.	29	5	14	13	38	280
	8	2	21	9	.	15	3	25	121	8	.	28	5	15	9	38	299
	9	.	24	14	.	18	6	21	115	3	.	24	1	5	6	58	295
	10	2	24	6	2	14	6	21	119	4	2	29	3	19	6	48	305

Year	Month	Books	Clothing	Chemicals	Paints	Dry Goods	Furniture	General Stores	Groceries	Hardware	Hats	Hotels	Jewelry	Liquors	Shoes	Other	Trading
	11	2	35	9	.	20	5	39	124	8	3	23	3	13	10	60	354
	12	1	40	6	1	35	7	28	109	6	1	33	7	17	5	73	369
1920	1	.	43	10	.	25	6	32	129	7	3	33	9	20	10	54	381
	2	1	15	13	2	8	3	44	111	5	2	24	8	15	9	53	313
	3	2	28	6	.	25	6	47	98	6	3	35	7	18	8	61	350
	4	1	31	1	2	14	2	34	111	4	4	34	5	8	7	54	312
	5	1	37	4	.	19	6	30	147	2	3	21	10	15	7	61	363
	6	.	46	7	2	26	6	41	129	9	20	37	10	9	10	69	421
	7	2	31	2	1	24	6	24	153	2	20	29	8	8	15	84	409
	8	3	32	11	2	24	2	25	135	3	13	24	7	12	15	69	377
	9	3	32	11	.	19	7	47	118	8	16	18	4	10	13	92	398
	10	2	55	17	1	28	13	48	151	9	19	34	11	13	15	118	534
	11	4	78	12	4	73	9	77	159	12	14	29	15	11	18	151	666
	12	2	138	18	2	92	8	169	272	16	18	51	9	21	35	156	1007
1921	1	6	208	40	6	166	44	232	290	20	15	41	30	13	65	212	1388
	2	1	147	30	5	135	25	218	249	27	9	51	16	22	60	192	1187
	3	4	104	19	5	89	22	199	217	21	10	31	19	25	37	149	951
	4	3	167	32	4	98	26	182	240	25	12	25	16	19	55	159	1063
	5	.	115	24	10	88	27	187	230	22	6	41	29	15	31	163	988
	6	5	109	21	5	67	37	150	234	12	5	25	25	17	45	160	917
	7	4	136	28	4	82	35	156	218	22	6	43	24	19	41	203	1021
	8	7	129	35	7	77	24	140	252	29	7	50	26	21	37	244	1085
	9	3	120	31	5	89	40	131	220	19	8	50	23	28	45	202	1014
	10	9	164	45	4	80	22	165	244	31	15	65	28	24	49	230	1175
	11	4	178	44	7	139	46	240	278	40	14	60	37	34	46	248	1415

Year	Month	Books	Clothing	Chemicals	Paints	Dry Goods	Furniture	General Stores	Groceries	Hardware	Hats	Hotels	Jewelry	Liquors	Shoes	Other	Trading
	12	6	294	60	10	188	54	277	335	52	18	72	40	23	78	288	1795
1922	1	5	331	64	2	202	42	334	355	62	13	75	75	36	94	343	2033
	2	13	204	49	5	179	65	270	331	53	11	61	62	26	72	313	1714
	3	11	233	52	7	164	50	259	330	54	15	70	47	32	99	338	1761
	4	4	200	38	5	127	51	268	321	32	4	62	41	32	78	309	1572
	5	9	186	40	8	122	41	175	313	45	7	56	32	21	69	253	1377
	6	10	144	32	10	98	41	156	247	28	15	75	33	35	56	279	1259
	7	9	132	37	2	97	38	135	276	36	4	53	22	27	48	302	1218
	8	14	110	56	10	79	39	134	289	26	10	61	26	19	52	306	1231
	9	4	101	33	10	74	34	107	243	35	8	50	22	16	56	256	1049
	10	14	126	35	6	62	40	127	254	35	6	61	18	32	55	307	1178
	11	7	104	44	6	72	43	159	283	37	9	59	16	39	58	294	1230
	12	9	172	48	4	106	46	139	276	41	12	58	21	31	60	278	1301
1923	1	14	215	48	7	120	50	176	342	55	11	66	63	21	76	305	1569
	2	7	124	40	2	92	26	155	254	48	8	57	27	26	54	195	1115
	3	10	136	49	7	74	35	149	249	34	9	64	34	24	51	254	1179
	4	9	124	38	2	69	40	126	243	44	5	64	22	16	48	238	1088
	5	12	132	47	4	68	32	117	233	23	4	56	27	31	63	220	1069
	6	10	115	34	1	68	41	109	212	29	4	55	27	26	46	193	970
	7	10	92	30	8	60	17	83	203	21	4	55	15	16	40	174	828
	8	11	85	39	8	67	25	89	200	36	4	49	11	27	45	192	888
	9	6	89	43	9	49	17	81	220	22	7	55	19	23	36	187	863
	10	12	118	34	9	49	32	130	249	35	11	62	17	29	60	263	1110
	11	9	123	43	7	72	35	140	248	32	10	89	16	38	66	203	1131
	12	6	208	45	5	86	34	157	229	33	11	67	16	25	82	250	1254

Year	Month	Books	Clothing	Chemicals	Paints	Dry Goods	Furniture	General Stores	Groceries	Hardware	Hats	Hotels	Jewelry	Liquors	Shoes	Other	Trading
1924	1	12	276	65	5	127	39	162	264	33	16	74	55	22	87	301	1538
	2	10	202	40	3	85	45	156	259	32	13	57	41	26	53	228	1250
	3	9	148	47	2	91	42	139	271	42	8	80	30	26	59	260	1254
	4	4	145	46	2	55	42	138	264	44	7	67	30	27	80	227	1178
	5	7	179	40	2	71	50	113	232	34	10	73	26	29	67	282	1215
	6	9	155	29	3	81	55	114	236	38	8	64	27	22	51	192	1084
	7	6	154	37	12	61	46	103	267	29	7	82	23	27	52	218	1124
	8	5	134	37	2	55	36	87	238	17	11	75	23	22	39	243	1024
	9	11	102	39	2	55	48	68	191	19	5	51	22	22	53	195	883
	10	6	148	45	7	74	54	104	265	33	7	87	15	25	58	258	1186
	11	8	164	48	7	95	48	120	259	30	8	67	26	36	56	221	1193
	12	9	265	55	10	109	54	148	321	28	14	66	37	36	76	236	1464
1925	1	12	299	60	4	165	61	179	339	36	16	93	98	40	92	263	1757
	2	7	184	47	3	110	67	129	239	40	13	64	41	29	65	247	1285
	3	8	168	38	5	91	71	128	252	45	14	87	39	39	76	284	1345
	4	10	201	45	6	110	55	126	320	42	7	83	40	35	85	262	1427
	5	9	166	40	7	101	59	105	280	46	11	91	31	22	65	253	1286
	6	8	152	36	6	82	49	91	297	26	12	84	21	23	70	272	1229
	7	14	166	35	2	72	58	95	275	35	5	93	38	32	48	216	1184
	8	8	144	31	4	54	33	94	241	32	3	82	36	21	43	243	1069
	9	11	119	32	7	51	41	65	260	26	7	89	19	27	54	207	1015
	10	6	141	46	7	63	37	92	274	24	8	97	28	21	43	224	1111
	11	9	137	42	6	62	41	97	297	26	6	104	28	20	41	230	1146
	12	10	241	43	15	74	59	104	281	35	12	105	26	19	50	233	1307

Year	Month	Books	Clothing	Chemicals	Paints	Dry Goods	Furniture	General Stores	Groceries	Hardware	Hats	Hotels	Jewelry	Liquors	Shoes	Other	Trading
1926	1	18	270	70	10	142	64	136	349	43	8	108	79	18	65	316	1696
	2	9	211	60	7	90	41	106	264	47	10	80	41	19	55	242	1282
	3	11	182	58	5	90	53	133	314	45	12	85	58	24	52	302	1424
	4	12	175	53	2	113	58	129	330	37	6	94	27	27	64	251	1378
	5	12	136	41	7	92	55	81	322	34	6	82	14	30	53	251	1216
	6	5	145	47	5	62	55	110	271	32	5	86	40	23	38	236	1160
	7	10	124	40	6	69	40	78	294	26	2	68	33	12	44	276	1122
	8	10	122	41	6	65	38	67	249	43	11	69	28	27	36	259	1071
	9	6	94	41	9	50	26	64	250	26	3	86	18	17	44	224	958
	10	6	147	55	8	70	44	86	344	34	7	75	12	23	44	250	1205
	11	12	157	63	7	75	53	97	317	37	7	66	27	28	50	289	1285
	12	11	215	63	11	103	79	130	329	26	14	109	29	29	52	269	1469
1927	1	19	297	52	11	171	77	176	389	42	8	83	72	28	97	320	1842
	2	13	179	92	5	134	63	162	264	44	12	83	39	12	78	328	1508
	3	18	208	69	8	123	69	106	332	39	10	81	35	22	58	290	1468
	4	15	169	60	3	104	68	119	292	43	4	84	31	22	56	272	1342
	5	12	189	52	4	93	67	85	279	35	5	82	34	28	74	253	1292
	6	6	173	43	8	92	52	119	319	39	2	88	23	20	62	264	1310
	7	15	150	51	5	86	66	80	237	31	9	96	30	18	57	256	1187
	8	4	153	61	7	67	46	69	272	27	1	79	39	20	52	277	1174
	9	8	136	52	6	67	37	58	245	37	3	73	19	17	48	277	1083
	10	11	148	53	7	72	43	57	270	36	1	93	32	21	43	283	1170
	11	11	160	63	8	88	43	89	313	39	13	97	38	10	41	263	1276
	12	10	195	66	13	90	55	94	331	53	24	107	28	14	63	287	1430
1928	1	23	331	85	14	167	74	100	366	57	27	115	70	40	88	389	1946

Year	Month	Books	Clothing	Chemicals	Paints	Dry Goods	Furniture	General Stores	Groceries	Hardware	Hats	Hotels	Jewelry	Liquors	Shoes	Other	Trading
	2	10	256	82	4	122	65	101	305	57	17	90	59	28	83	302	1581
	3	14	232	65	6	132	82	103	320	47	18	94	22	26	70	335	1566
	4	9	203	53	3	90	48	85	293	45	5	75	37	25	55	250	1276
	5	14	198	64	6	99	63	93	310	52	2	80	49	18	65	295	1408
	6	7	185	53	4	96	52	78	309	31	6	106	49	11	57	281	1325
	7	14	157	44	11	55	60	77	279	29	8	91	35	17	37	247	1161
	8	11	155	61	10	66	52	54	302	26	8	103	27	18	47	307	1247
	9	13	126	39	4	85	40	60	279	45	10	83	17	14	32	226	1073
	10	10	159	69	9	77	48	87	378	35	15	103	30	22	51	276	1369
	11	14	140	54	8	47	30	100	312	42	9	77	38	23	51	257	1202
	12	5	182	60	5	85	53	104	332	41	23	88	40	21	45	240	1324
1929	1	17	278	58	8	153	74	116	359	70	17	119	77	21	56	346	1769
	2	13	191	44	7	116	55	111	301	52	9	102	43	21	46	267	1378
	3	9	173	64	5	98	63	101	301	57	12	112	39	16	48	251	1349
	4	15	169	75	4	83	68	88	329	56	7	99	45	18	52	280	1388
	5	13	163	48	12	86	64	86	279	46	15	93	18	13	50	280	1266
	6	13	149	45	5	71	54	68	275	43	8	81	32	17	45	248	1154
	7	5	155	46	8	61	59	68	277	32	6	103	28	26	40	276	1190
	8	15	120	57	7	67	47	72	276	36	4	99	29	24	39	271	1163
	9	11	117	43	11	51	31	60	256	21	11	87	24	20	40	256	1039
	10	10	138	75	11	56	39	78	295	43	6	96	29	17	47	271	1211
	11	5	146	64	5	62	40	67	273	42	14	88	33	13	38	276	1166
	12	6	184	82	8	76	65	102	276	44	19	93	24	17	41	307	1344
1930	1	11	327	89	8	167	98	136	332	49	25	93	66	28	85	399	1913
	2	10	292	77	11	122	52	94	280	50	13	79	62	17	61	385	1605

Year	Month	Books	Clothing	Chemicals	Paints	Dry Goods	Furniture	General Stores	Groceries	Hardware	Hats	Hotels	Jewelry	Liquors	Shoes	Other	Trading
	3	13	240	84	15	118	73	124	292	77	12	93	39	28	65	314	1587
	4	10	202	75	5	103	61	108	273	63	14	87	50	26	54	369	1500
	5	18	226	66	7	98	90	69	275	59	8	101	39	19	66	389	1530
	6	13	185	83	10	98	73	73	251	43	13	93	45	21	66	326	1393
	7	21	215	65	8	90	75	83	278	46	11	100	24	25	42	398	1481
	8	11	207	63	15	76	57	67	221	43	10	90	28	18	53	275	1234
	9	12	203	85	13	91	55	93	245	65	9	78	36	18	45	347	1395
	10	18	193	88	6	99	78	108	269	48	11	102	28	27	46	353	1474
	11	11	190	98	13	96	69	104	266	45	12	105	35	22	59	322	1447
	12	15	339	109	5	109	85	138	327	55	23	111	41	23	82	372	1834
1931	1	15	490	113	4	244	127	220	350	89	21	92	111	34	122	509	2541
	2	19	277	84	9	172	97	131	326	69	18	86	69	26	86	362	1831
	3	28	307	98	9	149	81	152	317	74	8	97	54	27	85	357	1843
	4	18	250	92	6	112	71	109	320	53	13	100	61	31	88	386	1710
	5	19	218	100	8	129	100	88	287	67	10	88	61	26	67	302	1570
	6	20	169	77	7	86	64	89	263	47	7	77	46	20	59	404	1435
	7	19	201	71	15	87	59	66	247	45	7	100	48	16	49	292	1322
	8	12	166	96	13	87	53	78	310	54	13	110	41	21	41	286	1381
	9	15	211	78	12	78	68	87	258	51	6	82	37	13	56	322	1374
	10	18	217	106	6	96	70	105	312	61	7	110	33	25	60	379	1605
	11	19	220	97	17	82	65	124	305	68	8	90	45	16	61	328	1545
	12	16	329	139	3	119	82	159	424	85	8	127	57	40	84	341	2013
1932	1	37	611	115	5	225	120	195	407	77	22	111	114	38	68	450	2595
	2	16	394	115	11	162	98	144	364	67	19	104	71	21	92	324	2002
	3	14	321	133	15	171	139	158	405	85	28	114	92	26	88	319	2108

Year	Month	Books	Clothing	Chemicals	Paints	Dry Goods	Furniture	General Stores	Groceries	Hardware	Hats	Hotels	Jewelry	Liquors	Shoes	Other	Trading
	4	24	338	113	10	158	119	110	367	75	21	93	74	15	89	400	2006
	5	27	321	107	7	125	113	134	358	75	20	124	73	29	93	381	1987
	6	15	265	144	10	146	107	104	371	68	17	105	78	29	81	370	1910
	7	31	300	102	18	127	85	119	321	56	21	95	55	24	65	371	1790
	8	29	304	121	12	136	84	107	414	53	14	132	67	27	86	384	1970
	9	24	227	119	12	110	67	76	273	52	13	90	37	24	77	327	1528
	10	22	188	112	9	98	49	98	350	72	12	107	37	22	78	327	1581
	11	20	169	164	4	80	72	93	324	56	11	88	42	16	53	329	1521
	12	17	242	137	14	85	55	123	357	71	12	95	39	9	80	350	1686
1933	1	29	374	147	13	154	92	169	383	75	27	94	91	18	106	410	2182
	2	9	258	111	10	126	84	107	336	79	23	84	66	30	80	318	1721
	3	11	153	79	7	107	43	96	274	68	23	62	50	15	54	294	1336
	4	19	161	115	14	82	48	69	320	57	16	65	37	15	62	272	1352
	5	20	129	115	4	87	51	61	337	46	10	79	28	15	55	245	1282
	6	13	139	92	5	62	28	46	301	40	14	70	44	16	47	236	1153
	7	19	85	94	6	58	29	36	277	46	17	73	17	14	36	169	976
	8	18	103	85	14	54	24	41	291	34	13	89	22	7	32	174	1001
	9	7	68	59	5	33	17	37	217	31	7	61	12	8	24	141	727
	10	8	73	63	5	36	18	40	232	33	8	66	13	9	26	151	781
	11	7	77	81	6	23	13	41	251	47	9	57	16	11	31	150	820
	12	7	72	63	5	35	18	39	230	33	8	65	13	8	26	150	772
1934	1	18	146	74	4	49	25	34	242	31	13	80	20	8	53	154	951
	2	10	70	56	6	42	23	25	212	24	10	67	19	4	24	124	716
	3	14	65	60	8	43	31	23	196	35	8	60	16	8	28	100	695
	4	12	52	52	7	34	18	20	210	32	9	54	11	12	27	119	669

Year	Month	Books	Clothing	Chemicals	Paints	Dry Goods	Furniture	General Stores	Groceries	Hardware	Hats	Hotels	Jewelry	Liquors	Shoes	Other	Trading
	5	11	69	61	3	22	18	24	192	19	12	49	9	9	28	106	632
	6	14	61	53	4	23	12	22	220	23	10	69	6	9	20	113	659
	7	8	53	56	12	19	17	20	178	24	6	68	8	5	12	93	579
	8	12	44	61	8	31	7	19	204	16	3	61	11	10	18	92	597
	9	9	51	35	6	18	11	31	175	26	1	49	9	6	14	71	512
	10	3	77	55	13	24	16	22	250	19	8	74	6	11	22	116	716
	11	1	71	57	5	20	11	12	209	16	7	52	5	9	28	94	597
	12	6	86	44	11	23	16	26	214	16	8	54	5	6	35	88	638
1935	1	13	114	67	9	62	20	18	248	26	12	66	10	6	38	117	826
	2	8	84	48	5	28	15	24	230	20	4	58	7	8	40	81	660
	3	10	58	55	1	41	15	26	238	23	5	46	6	9	23	98	654
	4	12	72	46	1	38	19	33	278	35	4	58	11	9	34	127	777
	5	13	50	76	4	29	19	25	275	17	11	49	6	6	24	88	692
	6	9	73	57	8	34	19	18	224	25	11	50	8	7	18	96	657
	7	9	69	46	13	28	19	26	214	19	3	62	9	9	13	81	620
	8	9	72	45	8	28	17	24	217	16	13	59	5	6	29	100	648
	9	5	47	34	7	22	11	23	215	20	4	51	6	4	14	97	560
	10	14	80	49	8	23	18	14	259	17	5	90	3	8	31	91	710
	11	7	47	44	7	49	17	23	225	23	12	38	5	6	24	88	615
	12	3	80	41	8	24	17	31	218	16	9	44	1	7	34	83	616

Sources: *Dun's Review* and *Dun and Bradstreets*, see text and appendices for details.

Table 11: Liabilities of Failed Businesses by Branch of Business in Trading, (\$1,000,000), 1895 to 1935

Year	Month	Books	Clothing	Chemicals	Paints	Dry Goods	Furniture	General Stores	Groceries	Hardware	Hats	Hotels	Jewelry	Liquor	Shoes	Other	Trading
1895	1	.2	.7	.	.3	2.1	.3	2.1	1.1	.4	.3	.2	.5	.7	.5	1.9	11.2
	2	.1	.5	.	.3	1.2	.2	1	1	.1	0	.2	.1	1.1	.5	1	7.4
	3	.1	.8	.	.1	.8	.4	1	.5	.2	0	.2	.3	.7	.3	1.3	6.8
	4	.1	.5	.	.2	.6	.2	1.7	.8	.3	0	.1	.2	.4	.2	.9	6.3
	5	.1	.5	.	.1	.4	.1	1.1	.7	.3	.3	.2	0	.5	.3	1.6	6.1
	6	.1	.6	.	.1	1.6	.1	.5	.7	.1	.2	.1	.3	.6	.3	1.8	7.2
	7	.2	.5	.	.1	.8	.1	.4	.4	.2	.1	.5	.1	.2	.2	2.9	6.7
	8	.1	.8	.	.2	1.1	.1	.5	.5	.7	0	.5	.1	.3	.2	1.2	6.3
	9	.1	.5	.	1	.3	.1	.6	.5	.2	0	.3	.2	.2	.2	1.4	5.5
	10	.1	1.5	.	.2	.9	.1	1.4	.6	.4	0	.4	.1	.5	.7	1.2	8.3
	11	.1	1.2	.	.1	1	.1	1.3	.5	.4	.2	.1	.1	.3	.2	1.3	7.0
	12	.1	1.7	.	.2	1.4	.3	1.6	.8	.5	.2	.7	.5	.6	.4	4.8	13.8
1896	1	.4	1.4	.	.5	1.4	.2	1.5	1.7	.3	.1	.2	.4	.7	2.1	1.4	12.1
	2	.1	.4	.	.1	.6	.1	1.1	.9	.6	.1	.2	.2	.5	.5	1.2	6.6
	3	.2	1.6	.	.2	2.8	.5	1.3	1.2	.4	.1	.2	.3	.4	.7	2.8	12.7
	4	.1	.5	.	.5	.5	.2	.9	.5	.2	.	.2	.2	.5	.4	.8	5.5
	5	.1	.5	.	.3	.9	.1	.5	.9	.4	.3	.7	.2	.4	.2	1.5	7.1
	6	0	.9	.	.2	.9	.2	.7	.6	.3	0	.2	.3	.7	.5	1.9	7.3
	7	.2	.2	.	.2	.8	.2	.7	.7	.4	0	.1	.1	.7	.2	2.5	6.9
	8	0	.9	.	.1	2.5	.6	.5	.6	.3	.1	.2	.7	.3	.5	1.9	9.1
	9	.3	.9	.	.4	2.6	.9	1.1	.9	.7	0	.5	.5	.8	.5	2.7	12.8
	10	.1	1.1	.	.2	1.6	.1	1	.7	.4	.1	.3	.2	.3	.4	.9	7.4
	11	0	1.7	.	.2	1.2	.3	1.4	.5	.4	0	.2	.1	.3	.2	1	7.5
	12	.1	1.8	.	.3	3	.4	1.8	1.5	.7	.1	.4	.5	.7	1.4	1.3	14.0

Year	Month	Books	Clothing	Chemicals	Paints	Dry Goods	Furniture	General Stores	Groceries	Hardware	Hats	Hotels	Jewelry	Liquor	Shoes	Other	Trading
1897	1	.2	.8	.	.3	1.1	.2	1.1	.9	.5	0	.3	1.1	.5	.6	1.6	9.4
	2	.1	.5	.	.2	.7	.3	.8	.7	.5	.1	.3	.1	.4	.5	.9	6.1
	3	.2	.7	.	.3	.8	.4	.8	1.1	.5	0	.1	.4	.5	.5	2.1	8.5
	4	.1	.3	.	.2	.6	.2	.7	.5	.2	.	.1	.1	.3	.3	1	4.6
	5	.1	.7	.	.2	.7	.2	.3	.5	.5	0	.2	.1	.5	.1	.8	4.8
	6	.1	.9	.	.2	.7	.6	.7	.6	.5	.1	.3	.1	.7	.4	1.9	7.7
	7	.1	.5	.	.1	.5	.3	.4	.4	.2	0	.5	0	.3	.2	.7	4.1
	8	.2	.3	.	.2	.3	.1	.4	.4	.4	0	.2	.1	.5	.3	.7	4.2
	9	.1	.5	.	.2	.4	.2	.6	.5	.3	0	.1	.1	.3	.5	.8	4.5
	10	0	.3	.	.2	1.5	.1	.6	.4	.3	.2	.1	0	.5	.3	.6	4.9
	11	.1	.7	.	.2	1.1	.1	1	.5	.3	.1	.4	.1	.2	.2	.5	5.5
	12	.2	1.1	.	.2	1.5	.3	1.7	1.3	.8	.1	.2	.3	.4	.6	1.2	10.0
1898	1	.1	.9	.	.3	.4	.3	1	.8	.3	.8	.4	.2	.5	.4	.8	7.0
	2	.2	.3	.	.2	.8	.2	.7	.7	.4	0	.1	.1	.2	.3	.9	5.1
	3	.1	.5	.	.2	.5	.3	1	.9	.4	.1	.1	.2	.3	.2	.8	5.3
	4	0	.4	.	.1	.5	.1	.4	.7	.3	0	.2	0	.1	.2	.9	4.0
	5	0	.9	.	.2	.3	.1	.6	.7	.2	0	.1	.3	.5	.3	1	5.1
	6	0	.9	.	.2	.8	.1	.7	.9	.1	.1	.3	.2	.4	.5	1.2	6.4
	7	0	.1	.	.1	.4	.1	.3	.5	.1	0	.2	.1	.3	.2	.9	3.4
	8	0	.3	.	.1	.4	0	.3	.4	.2	.2	.1	0	.3	.9	.6	3.8
	9	0	.2	.	.1	.4	.3	.5	.6	.4	.2	.2	.1	.3	.2	.9	4.4
	10	0	.3	.	.2	2	.1	.7	.4	.3	0	.1	0	.2	.4	.4	5.1
	11	.1	.7	.	.1	.3	.3	.8	.5	.2	0	.1	.1	.2	.1	.5	4.0
	12	0	.9	.	.2	1	.3	1.6	1.5	.2	0	.5	.1	.3	.3	1.3	8.3

Year	Month	Books	Clothing	Chemicals	Paints	Dry Goods	Furniture	General Stores	Groceries	Hardware	Hats	Hotels	Jewelry	Liquor	Shoes	Other	Trading
1899	1	0	.5	.	.2	1	.2	1.3	.5	.1	.1	.1	.2	.4	.2	.5	5.3
	2	0	.3	.	.1	.3	.1	.9	.6	.1	0	.2	.1	.4	.4	.9	4.3
	3	0	.3	.	.2	.5	.1	.9	.7	.3	.1	.3	0	.4	.5	.9	5.4
	4	0	.2	.	.1	.2	.2	.4	.5	.1	0	.1	.1	.2	.1	.5	2.5
	5	0	.2	.	.1	.2	.2	.4	.3	.1	0	.3	0	.2	.1	.4	2.4
	6	0	.4	.	.1	.1	.2	.4	.5	.1	0	.1	.1	.3	.2	.6	3.1
	7	0	.2	.	.1	.2	0	.1	.4	.2	0	.1	0	.3	.2	.4	2.3
	8	0	.5	.	.1	.2	.1	.3	.4	.1	.	.5	.1	.2	.1	.3	2.9
	9	0	.1	.	.1	.3	.1	.5	.7	.1	0	.3	0	.4	.1	.6	3.5
	10	.1	.1	.	.2	.3	.1	.2	.3	.1	0	.1	.1	.3	.1	.2	2.2
	11	.1	.3	.	.2	.4	.2	.5	.6	.2	0	.4	0	.2	.1	.6	3.8
	12	0	.6	.	.3	1.3	.1	1.1	4.8	.9	0	.5	.1	.7	.3	.6	11.3
1900	1	0	.6	.	.1	.9	.3	1	.8	.2	0	.1	.4	.4	.3	.9	6.1
	2	0	.3	.	.1	.4	.1	.7	.8	.1	0	.2	.1	.4	.6	1	4.8
	3	.1	.6	.	.1	.7	.2	.6	1.2	.3	0	.2	.1	.4	.1	.8	5.4
	4	0	.1	.	.1	.2	.1	.3	.4	.1	0	.1	0	.2	.2	.5	2.4
	5	0	.3	.	.1	.9	.2	.4	.8	.4	0	.1	.1	.5	.2	1.7	5.6
	6	.2	.5	.	0	.4	0	.4	.6	.1	0	.2	.2	.4	.1	.5	3.6
	7	0	.4	.	.1	.5	.2	.3	.4	.2	.1	.1	.1	.3	.1	.6	3.3
	8	0	.4	.	.1	.3	0	.4	.4	.2	.1	.2	0	.3	.1	1	3.6
	9	0	.3	.	.3	.2	.1	.4	.8	.5	0	.3	.1	.4	.3	.8	4.6
	10	0	.3	.	.1	.6	.1	.5	.4	.1	.1	.5	0	.3	.1	2.3	5.4
	11	0	.3	.	.1	2.4	.1	.6	.5	.2	0	.1	0	1	.1	2	7.5
	12	.2	1.3	.	.2	.8	.3	1.2	1.1	.2	.	.2	0	.3	.2	1.1	7.0
1901	1	0	.7	.	.1	.6	.2	1	.8	.2	0	.3	.1	.4	.2	.8	5.3

Year	Month	Books	Clothing	Chemicals	Paints	Dry Goods	Furniture	General Stores	Groceries	Hardware	Hats	Hotels	Jewelry	Liquor	Shoes	Other	Trading
	2	0	.5	.	.1	.4	.1	.8	.6	.3	.1	.3	.2	.4	.2	.6	4.4
	3	.1	.3	.	.2	.6	.1	.9	.7	.2	.1	.2	.2	.4	.1	.8	4.8
	4	.1	.4	.	0	.3	0	.4	.5	.2	0	.1	.1	.4	.1	.5	3.2
	5	0	.4	.	.2	.2	.2	.5	.4	.4	0	.3	.1	.2	.2	.5	3.5
	6	.1	.2	.	.1	.7	.2	.5	.5	.2	0	.2	.1	.4	0	.4	3.6
	7	.1	.4	.	.1	.2	.1	.3	.4	.3	.	.7	.1	.2	.1	.4	3.4
	8	.1	.4	.	.1	.2	.1	.4	.6	.2	0	.4	0	.2	.1	1.5	4.2
	9	0	.2	.	.1	.5	.1	.5	.3	.9	.	.2	.1	.4	.1	.6	3.9
	10	0	.3	.	.1	.4	.1	.5	.5	.3	0	.2	0	.5	.3	1.1	4.3
	11	0	.5	.	.1	.6	0	.8	.6	.1	0	.5	0	.4	.2	.8	4.8
	12	0	.7	.	.2	.8	.1	1.6	.6	.3	0	.2	.1	.3	.1	1.6	6.6
1902	1	0	.9	.	.1	.9	.3	1.9	.6	.3	0	.2	.2	.6	.2	.8	7.1
	2	0	.4	.	.1	.5	.1	.9	.6	.2	0	.3	.3	.4	.1	.8	4.7
	3	0	.2	.	.2	.1	.1	.8	.5	.1	0	.1	.1	.2	.3	.7	3.7
	4	0	.3	.	.1	.2	.1	.7	.6	.1	0	.1	.1	.3	.2	1.2	3.9
	5	0	.4	.	.2	.4	.1	.8	.5	.1	.	.2	.3	.3	.2	.6	4.0
	6	.1	.2	.	.1	.4	.1	.9	.9	.1	0	.2	.5	.5	.1	1.5	5.7
	7	0	.3	.	.1	.2	0	.4	.4	.1	0	.2	.1	.3	.2	.6	2.8
	8	.1	.2	.	.1	.5	.1	.4	.5	.2	.1	.4	.1	.3	.1	.4	3.3
	9	0	1	.	.2	.5	.1	1.1	.7	.2	0	.1	.2	.3	.1	1.1	5.4
	10	0	.5	.	.6	.2	0	.6	.4	.2	0	.2	0	.4	.2	1.2	4.6
	11	0	.5	.	.1	.5	.1	.7	.4	.4	0	.7	.1	.6	.3	.5	5.0
	12	0	1	.	.2	.5	.4	1.6	.4	.3	0	.2	.1	.2	.1	.4	5.7
1903	1	.1	1	.	.1	.7	.2	1.3	.7	.3	0	.2	.1	.4	.2	1	6.3
	2	0	.5	.	.1	1	.1	.9	.4	.1	0	.2	.1	.6	.2	.4	4.6

Year	Month	Books	Clothing	Chemicals	Paints	Dry Goods	Furniture	General Stores	Groceries	Hardware	Hats	Hotels	Jewelry	Liquor	Shoes	Other	Trading
	3	0	.3	.	.1	1.8	.1	.6	.4	.3	0	.3	0	.3	.1	.6	4.9
	4	0	.3	.	1.2	.4	.2	.7	.4	.1	0	.2	.1	.2	.2	.6	4.6
	5	0	.4	.	.1	.4	.1	.5	.7	.1	0	.2	.2	.4	.1	3.4	6.6
	6	0	.2	.	.1	.3	0	.6	.6	.1	0	.2	0	.2	.8	.3	3.4
	7	0	.4	.	.1	.3	.2	.3	.8	.2	0	.3	0	.2	.2	.7	3.6
	8	0	.3	.	0	.3	.3	.5	.4	.1	0	.1	.1	.3	.2	.4	2.9
	9	0	.3	.	.1	.6	0	.4	.7	.1	0	.1	.1	.2	.2	.4	3.2
	10	.1	.7	.	.1	.4	.1	.9	.4	.4	0	.2	.2	.3	.2	1.7	5.5
	11	.1	.6	.	.2	1.3	.1	1.3	.6	.4	0	.2	.1	2.4	.2	.6	8.1
	12	.1	.9	.	.2	.8	.2	1.7	1.1	.4	.1	.3	.3	.4	.3	1.5	8.2
1904	1	.1	1	.	.1	1.4	.1	1.5	1	.3	0	.6	.5	.3	.2	1.1	8.2
	2	.1	.6	.	.1	.3	.2	1.1	.5	.2	.2	.2	.2	.4	.4	.7	5.3
	3	0	.4	.	.1	.5	.2	.8	.4	.3	0	.5	.1	.2	.1	2	5.7
	4	0	.4	.	.3	.5	.3	1.2	.8	.4	0	.1	.1	.3	.3	1.1	5.8
	5	0	.3	.	.1	2.4	.2	.6	.5	.2	0	.2	.1	.3	.1	.2	5.2
	6	0	.3	.	.2	.7	.1	.6	.5	.1	.1	.2	.1	.3	.1	.8	4.0
	7	0	.5	.	.2	.3	.2	.9	.9	.1	0	.3	0	.3	.1	.6	4.4
	8	.1	.3	.	.1	.2	0	.5	.9	.1	0	.2	.2	.2	.1	.8	3.7
	9	0	.7	.	.4	.3	.1	1.4	.5	.5	0	.4	0	.4	.1	1.9	6.7
	10	0	.4	.	.2	.4	.1	.7	.7	.5	.1	.2	.1	1.2	.2	.5	5.2
	11	0	.4	.	.2	.5	.1	.6	.4	.2	.1	.1	.1	.3	.1	.8	3.9
	12	0	.8	.	.2	.6	.1	1.5	1	.2	0	.4	.1	.2	.5	.6	6.2
1905	1	.1	.3	.	.1	.7	.1	1.3	1	.3	0	.3	.3	.3	.2	.4	5.3
	2	.1	.7	.	.1	.4	.1	1.2	.6	.3	.1	.3	.2	.3	.2	1	5.4
	3	.1	.4	.	.2	.5	.1	1.3	.8	.5	0	.1	.2	.3	.1	1	5.6

Year	Month	Books	Clothing	Chemicals	Paints	Dry Goods	Furniture	General Stores	Groceries	Hardware	Hats	Hotels	Jewelry	Liquor	Shoes	Other	Trading
	4	0	.3	.	.1	.2	.1	.8	.5	.1	0	.4	.1	.4	.1	.5	3.6
	5	0	.4	.	.2	.6	.1	1.1	.5	.1	0	.1	.4	.2	.1	.3	4.3
	6	0	.7	.	.1	.4	.1	.7	.7	.2	.1	.2	.1	.4	.2	.6	4.6
	7	0	.3	.	.1	.4	.1	.3	.3	.1	0	.2	0	.2	.1	.3	2.2
	8	.1	.4	.	.1	.3	.3	.4	.5	.1	0	.1	.1	.5	0	.3	3.3
	9	0	.3	.	.2	.4	.1	.6	.8	.2	0	.2	.1	.4	.1	.8	4.3
	10	0	.3	.	.1	.2	.1	.6	.5	.3	0	.2	0	.3	.1	.5	3.0
	11	0	.5	.	.1	.5	0	.5	.7	.2	0	.3	.1	.4	.2	.5	4.3
	12	0	1.1	.	.2	.5	.1	1	.8	.4	0	.1	.1	.4	.1	.8	5.8
1906	1	0	.7	.	.1	.8	.2	1.1	.7	.3	.2	.3	.3	.3	.1	.3	5.6
	2	0	.4	.	.1	.3	0	.9	.6	.3	.1	.1	.1	.2	.2	.4	3.6
	3	0	.3	.	.1	.4	.2	1.5	.5	.2	0	.3	.3	.3	.1	.6	4.9
	4	0	.2	.	.1	.4	.1	.7	.5	.2	0	.1	.1	.3	.1	.5	3.2
	5	0	.4	.	.1	.2	.2	.6	.8	.1	.1	.3	.3	.4	.1	1.2	4.8
	6	.1	.4	.	.1	.2	.1	.5	.5	.2	0	.4	.1	.3	.1	.5	3.5
	7	0	.3	.	.1	1.1	0	.3	.4	.1	0	.3	0	.3	.1	.5	3.7
	8	0	.6	.	.1	.2	.1	.5	.7	.3	0	.2	.1	.2	.1	.5	3.6
	9	0	.2	.	.1	.2	0	.5	.6	.1	0	.4	0	.3	.2	.5	3.2
	10	0	.3	.1	.1	.5	.1	.4	.5	.3	0	.3	0	.2	.2	.4	3.4
	11	.1	.6	.4	0	.3	.1	1.1	.5	.3	0	.2	0	.2	.1	.5	4.4
	12	.1	.6	.3	0	.2	.1	1	.5	.5	.1	.2	.1	.2	.2	.6	4.5
1907	1	.1	1.1	.1	0	.7	.2	1.4	.8	.4	0	.4	.4	.2	.2	.7	6.8
	2	0	.5	.3	0	.4	.6	.9	.7	.2	0	.8	.1	.2	0	.7	5.5
	3	0	.3	.1	0	.3	.1	.7	.4	.2	0	.1	.1	.4	.1	.5	3.3
	4	0	.2	.3	0	.3	.3	.6	.6	.2	.	.1	.1	.2	.1	.5	3.5

Year	Month	Books	Clothing	Chemicals	Paints	Dry Goods	Furniture	General Stores	Groceries	Hardware	Hats	Hotels	Jewelry	Liquor	Shoes	Other	Trading
	5	0	.3	.1	.	.4	.2	.6	.9	.2	0	.2	.2	.2	.1	.7	4.0
	6	0	.8	.1	0	.3	.1	.7	.5	.2	0	.1	0	.2	.1	.6	3.7
	7	0	.2	.1	0	.4	.1	.7	.5	.1	0	1.3	0	.2	.1	1	4.8
	8	.1	.3	.1	0	.5	.1	.5	.6	.2	0	.2	0	.2	.1	.8	3.7
	9	0	.8	.2	0	.5	0	.4	.6	.1	0	.3	.1	.4	.1	.8	4.6
	10	0	.3	.2	0	.7	.1	.9	1	.2	.1	.6	.2	.4	.3	1.3	6.2
	11	0	.5	.4	0	.3	.1	.7	.7	.4	0	.2	.3	.3	.1	1.6	5.6
	12	0	1	.1	0	.7	.2	1.2	.8	.3	.1	.4	.1	.6	.1	1.2	7.0
1908	1	0	1.4	.3	.1	1.5	.9	2.8	1.3	.5	.2	.3	1.1	.7	.4	2.1	13.5
	2	.1	.9	.4	0	.9	.2	1.7	1.1	.5	.1	.3	.7	.5	.2	1.1	8.7
	3	.1	.8	.2	.1	.9	.3	1.3	1.7	.7	0	.3	.7	.5	.3	1.5	9.3
	4	0	.7	.1	.1	.5	.2	1.1	.6	.3	.1	.3	.3	.4	.3	1.2	6.1
	5	0	.6	.1	0	.4	.3	.6	.7	.2	0	.2	.2	.5	.3	1.3	5.6
	6	.1	.7	.2	.2	.3	.1	.8	.9	.3	0	.2	.5	.4	.3	.8	5.8
	7	.2	.5	.3	0	.5	.2	.7	.7	.3	0	.4	.2	.5	.3	1.5	6.2
	8	0	.5	.1	.1	.7	.1	.7	1	.1	0	.3	.3	.3	.1	1.6	5.9
	9	0	.6	.2	0	.4	.4	.6	6.6	.2	0	.4	.1	.6	.1	1.7	11.8
	10	0	.6	.1	.1	.4	.3	1.3	.7	.4	0	.4	.1	.5	.2	1	6.2
	11	0	.5	.2	0	.6	.2	1.2	.6	.3	0	.5	.1	.4	.3	.6	5.7
	12	.1	1.1	.3	.1	.6	.1	1	.9	.3	0	1	.1	.5	.1	.6	6.9
1909	1	.1	.9	.2	0	.6	.1	1.5	.7	.4	0	.2	.5	.5	.3	1.1	7.2
	2	0	.8	.1	.1	.4	.1	1.8	.9	.3	0	.2	.3	.4	.2	.8	6.4
	3	.1	.8	.1	0	1.1	.2	1	.7	.3	0	.7	.2	.6	.2	1.1	7.1
	4	.1	.3	.1	0	.6	.2	.5	.8	.2	0	.7	.1	.4	.2	1.1	5.3
	5	0	.3	.1	0	.4	.3	.7	.7	.4	0	.3	.2	.5	.3	.8	5.0

Year	Month	Books	Clothing	Chemicals	Paints	Dry Goods	Furniture	General Stores	Groceries	Hardware	Hats	Hotels	Jewelry	Liquor	Shoes	Other	Trading
	6	.2	.5	.2	0	.6	.2	.7	.9	.2	.1	.2	.1	.5	.2	.6	5.1
	7	.1	.6	.1	0	.4	.4	.8	.6	.1	0	.4	.1	.4	.1	.6	4.8
	8	0	.4	.1	0	.8	.1	.6	.6	.4	0	.4	.2	.4	.1	.5	4.6
	9	0	.4	0	0	.3	.2	.4	.5	.2	0	.2	.1	.3	.2	1.4	4.3
	10	.3	.5	.2	0	1.6	.1	.8	.7	.2	.2	.1	.1	.4	.2	1.1	6.5
	11	0	.5	.2	0	.5	0	.9	1	.2	0	.4	.2	.3	.1	.7	4.9
	12	0	1.3	.2	0	1.4	.1	.9	.7	.3	0	.4	.5	.4	.3	1.2	7.8
1910	1	.1	1.1	.2	0	1.5	.2	1.4	1.3	.6	.1	.7	1.5	.5	.5	1.3	11.0
	2	0	.7	.4	0	1.3	.2	1.1	.8	.2	.1	.2	.2	.3	.2	.7	6.4
	3	0	.5	.1	0	.5	.3	.8	1.2	.3	0	.3	.1	1.2	.1	.8	6.4
	4	0	.4	.1	0	.5	.2	.9	.6	.3	0	.7	.2	.3	.2	.8	5.3
	5	.1	.7	0	0	.3	.2	.5	.5	.1	0	.2	.1	.3	.2	.7	3.9
	6	.1	.6	.1	0	2.1	.1	.4	.5	.2	0	.1	.2	.2	.2	2.3	7.2
	7	0	.8	.2	0	.6	.2	.6	.6	.1	0	.2	.2	.6	.1	1	5.3
	8	0	.3	.1	.1	.5	.2	.6	.6	.1	0	.2	.1	.3	.2	.8	4.1
	9	.1	.4	.1	0	.4	0	.4	.5	.5	0	1.4	.1	.2	.1	.9	5.3
	10	.1	.7	.2	0	.6	.4	.5	.7	.3	.1	1	.2	.4	.1	2.8	8.0
	11	0	.8	.2	0	.6	.2	.7	.7	.1	.2	.2	.2	.3	.2	1	5.5
	12	0	1.3	.1	0	.8	.1	.8	.7	.1	.1	.2	.1	.6	.2	1.4	6.6
1911	1	.1	1.5	.1	0	1.5	.2	1.5	1.9	.2	.1	.4	.6	.6	.4	1.7	10.9
	2	.5	1.1	.2	0	3.2	.2	1.2	.8	.2	.1	.4	.4	.2	.2	1.5	10.1
	3	0	.8	.2	.	1.2	.2	.9	.8	.3	0	.5	.4	.6	.1	2.8	8.9
	4	0	.8	.2	.1	.9	.4	1.1	.8	.3	.1	.2	.2	.3	.3	1.8	7.5
	5	.1	.7	.1	.1	.5	.1	.6	.6	.7	0	.3	0	.5	.2	1.3	6.0
	6	.1	.7	.2	0	.6	.3	.5	.7	.1	0	.2	.2	.3	.1	.9	4.9

Year	Month	Books	Clothing	Chemicals	Paints	Dry Goods	Furniture	General Stores	Groceries	Hardware	Hats	Hotels	Jewelry	Liquor	Shoes	Other	Trading
	7	0	.3	.1	0	.7	.2	1.1	.7	.2	0	.1	.2	.4	.3	1.3	5.6
	8	0	.3	.2	.1	.4	.2	.6	.5	.2	.2	.1	.2	.2	.1	1.6	5.0
	9	0	.9	.1	0	.3	.1	.6	.4	.3	0	.1	.2	.2	.1	.6	3.8
	10	0	1.2	.2	0	.7	.2	1	.8	.3	.2	.3	.1	.3	.2	1.8	7.5
	11	0	.6	.1	0	.8	.5	.9	.7	.2	.1	.3	.4	.4	.1	1.5	6.5
	12	0	1.2	.3	0	.5	.3	1.1	.8	.4	0	.8	.4	.3	.2	1.3	7.6
1912	1	.1	1.6	.2	0	1.5	.3	1.7	1	.4	.2	.7	.9	.4	.5	2.3	11.8
	2	.1	1	.2	0	.8	.2	1.6	1	.5	.1	.9	.5	.4	.2	1.3	8.8
	3	.1	.7	.2	.1	.8	.2	1.3	1.5	.3	0	.3	.4	.5	.3	1.1	7.8
	4	.1	.6	.2	0	1.1	.3	1.2	.9	.2	0	.2	.2	.5	.2	2.1	7.7
	5	.1	.4	.3	0	.9	.2	.8	1	.3	0	.8	.3	.4	.5	1.6	7.6
	6	.1	.6	.2	0	.6	.2	.8	.8	.2	0	.1	.1	.4	.3	1.4	5.9
	7	.3	.8	.2	0	.6	.2	.9	1.4	.4	.1	.4	.3	.4	.1	1.1	7.1
	8	.1	.7	.1	0	.7	.2	.6	2.2	.3	.1	.4	.1	.4	.2	1.1	7.3
	9	.1	.5	.2	0	.5	.2	.5	.9	.2	0	.5	.2	.4	.2	1.1	5.7
	10	0	.7	.2	0	.5	.2	1	1	.4	0	.4	.1	.3	.1	1.2	6.2
	11	0	.7	.3	0	.8	.1	1	.7	.2	0	.3	.4	.4	.3	1.6	6.8
	12	0	1.4	.5	0	.5	.2	1.3	.9	.2	0	.5	.4	.6	.3	2.2	9.1
1913	1	0	1.4	.3	.	.9	.4	2	1.5	.7	.2	.2	.6	.5	.9	1.4	10.9
	2	0	.8	.1	.1	.8	.5	1.6	.9	.3	0	.5	.4	.3	.6	6.3	13.4
	3	0	.7	.2	.1	3	.2	1.3	1.2	.3	.1	.5	.4	.7	.2	3.6	12.3
	4	0	1.2	.2	0	1.6	.1	1.6	1.3	.4	0	.4	.2	.5	.3	1.4	9.3
	5	.1	.9	.2	.1	.6	.5	1	.8	.4	0	.2	.3	.6	.2	1.3	7.2
	6	.1	.9	.2	0	1.4	.2	.5	.8	.4	.1	.8	.4	.3	.2	1.3	7.5
	7	.1	.8	.5	0	.6	.2	.8	3.4	.2	.1	.5	.2	.3	.1	1.7	9.4

Year	Month	Books	Clothing	Chemicals	Paints	Dry Goods	Furniture	General Stores	Groceries	Hardware	Hats	Hotels	Jewelry	Liquor	Shoes	Other	Trading
	8	0	.4	.1	0	.5	.2	.7	1.6	.4	0	.2	.3	1	.8	1.4	7.6
	9	0	.6	.1	0	.5	.3	.8	.9	.3	.1	.4	.3	.5	.3	1.2	6.2
	10	0	.8	.2	.1	.4	.2	1	1.2	.5	.1	.9	.2	.5	.3	2.2	8.4
	11	.1	1	.2	.3	1.6	.3	.7	1.1	.3	.1	.1	.3	.5	.6	1.9	9.0
	12	0	1.6	.4	0	6.1	.2	1.2	1	.4	.1	.3	.2	.3	.3	1.8	13.9
1914	1	0	2.3	.2	0	1.9	1.2	1.9	1.4	.4	.3	2.3	.9	.7	.6	1.7	15.8
	2	0	1.9	.5	.1	.9	.2	1.4	2.6	.6	.1	.5	.8	.5	.3	1.5	11.9
	3	0	1.1	.2	0	1.3	.3	1.3	.9	.4	.1	.3	.4	.4	.3	1.8	8.7
	4	.1	.8	.4	.1	2.7	.3	1.2	1.2	.4	0	.2	.3	.5	.3	2.1	10.6
	5	0	.6	.2	0	.5	.2	.8	1.1	.4	.8	.5	.3	.3	.5	1.5	7.8
	6	.1	.8	.2	.1	40	.4	.8	1.2	.1	.1	.7	.3	.5	.2	1.7	47.2
	7	.1	1	.2	0	1.9	.5	.7	.7	.2	.1	.4	.2	.6	.2	1.6	8.4
	8	.1	1.1	.3	0	.8	.6	.6	1.7	.2	0	.4	.2	.5	.2	1.7	8.4
	9	.1	1.2	.3	.	.6	.2	.7	1.3	2.4	.1	.6	.4	.4	.9	2.2	11.3
	10	0	1.3	.2	.3	1.5	.3	1.4	1	.4	0	.6	.3	.4	.3	3.6	11.5
	11	.1	1.3	.3	.2	.5	.3	2.3	1.5	.4	.1	.4	.6	.5	.3	1.3	10.1
	12	.2	2.2	.4	.1	1.7	.3	2.6	1.1	.3	.2	.5	.2	.6	.4	3	14.0
1915	1	.1	3	.6	.1	2.4	.8	3.9	1.5	.7	.3	2.3	1.6	.7	.5	1.7	20.2
	2	.1	1.8	.2	0	1.7	2.1	2.9	1.2	.6	.2	.3	.6	1.6	.4	2.4	16.1
	3	.1	1.1	.2	.1	1.8	.6	2.7	1.1	.3	0	.7	.8	.6	.6	1.5	12.4
	4	.1	1.2	.3	.1	14.9	.4	2.3	1.2	.7	0	.4	.3	1.2	.5	3.2	26.9
	5	.1	.9	1.8	.2	1.4	.4	1.1	1	.4	.1	.5	.6	.7	.3	3.1	12.6
	6	.1	1.2	.2	.1	1.7	.3	.9	1	.5	.1	.7	.3	1.1	.2	.9	9.2
	7	0	1	.3	0	.5	.3	.8	1.1	.3	0	.9	.7	1.5	.2	2.2	9.8
	8	.1	.2	.2	.1	.9	.3	.7	1.2	.2	0	.4	.1	.4	.1	2	6.9

Year	Month	Books	Clothing	Chemicals	Paints	Dry Goods	Furniture	General Stores	Groceries	Hardware	Hats	Hotels	Jewelry	Liquor	Shoes	Other	Trading
	9	.1	.7	.2	0	.5	.4	.8	1.3	.4	0	.7	.2	.8	.2	3.1	9.6
	10	0	.7	.2	.2	1.2	.3	1.4	1.3	.3	.1	2.1	.4	.3	.2	1.3	10.0
	11	0	.8	.2	.1	.6	.3	1.4	1.2	.2	0	.5	.1	.6	.2	1.2	7.5
	12	0	1.4	.4	0	1.2	.1	1.5	1.4	.5	.2	.5	.1	.4	.3	1.2	9.1
1916	1	0	1.6	.3	0	1	.4	1.8	1.3	.5	0	.5	.7	.6	.3	3.4	12.4
	2	.1	1.1	.2	0	.9	.3	1.4	1.2	.7	0	.5	.2	.4	.3	1.7	9.2
	3	.1	.9	.2	0	1	.2	1.3	1.3	.6	.1	1.3	.4	.5	.2	1.6	9.5
	4	0	.8	.3	0	1.1	.2	1.1	.9	.2	0	.6	.1	.6	.1	1.1	7.1
	5	0	.6	.2	0	3.7	.1	.8	1.2	.5	.	.3	.3	.6	.2	1.5	10.1
	6	.1	.9	.2	0	.7	.3	1.3	1.2	.1	.1	1.3	.1	.5	.2	1	7.8
	7	.1	.7	.2	.2	.5	.2	.4	.9	.5	.1	.3	.1	.4	.2	1.6	6.2
	8	0	.5	.2	0	.4	.1	.6	1.1	.2	0	.7	.4	.5	.2	1.6	6.6
	9	0	.3	.1	0	.4	.4	.5	1	.2	.	.2	.2	.4	.2	1.3	5.2
	10	0	.4	.2	0	.5	.1	.5	.8	.2	0	.3	.1	.4	.3	1.4	5.5
	11	0	.5	.1	0	.7	.2	.6	1.2	.2	0	.3	.1	.2	.1	1.2	5.5
	12	0	.7	.2	0	.5	.2	1.2	.9	.2	0	.2	.2	.3	.1	1.8	6.3
1917	1	0	.8	.2	0	1.5	.4	1.2	2	.2	.	.4	.2	.2	.3	1.3	8.6
	2	0	.5	.2	.6	.7	.1	.9	1	.2	0	.4	.3	.2	.2	1	6.3
	3	0	.3	.2	.1	.5	.3	1	1.2	.2	0	.1	.3	.5	.2	1.1	6.0
	4	0	.3	.2	.	.1	.1	.8	.9	.3	.2	.2	.1	.3	.1	1.6	5.2
	5	0	.5	.2	0	.4	.3	.4	1.3	.2	0	.5	.1	.8	.1	1.1	6.1
	6	0	.5	.3	0	.5	.1	.5	.9	.2	0	.4	.2	.5	.1	.8	4.8
	7	.2	.6	.1	0	.8	.4	.5	1.5	.2	0	.3	.1	.4	.1	1.4	6.5
	8	0	.8	.2	0	.9	.2	.4	.9	.1	.1	.4	.1	.4	.1	.9	5.5
	9	0	.2	.2	0	.4	.2	.6	.9	.2	0	.8	.1	.3	.1	1.1	5.1

Year	Month	Books	Clothing	Chemicals	Paints	Dry Goods	Furniture	General Stores	Groceries	Hardware	Hats	Hotels	Jewelry	Liquor	Shoes	Other	Trading
	10	.	.4	.2	0	.1	.2	.5	.9	.3	.1	.4	0	.3	.1	1.8	5.3
	11	0	.4	.3	0	.2	.3	.4	.8	.1	0	.3	.1	.4	0	2	5.2
	12	0	.7	.1	0	.2	.1	.5	1.9	.1	0	.2	.1	.4	.1	.9	5.6
1918	1	0	1	.4	0	.5	.2	.3	.9	.1	0	.5	.5	.3	.1	1.6	6.3
	2	0	.5	.2	0	2	.1	.3	.8	.1	0	.8	.4	.3	.1	1	6.6
	3	0	.6	.2	0	.5	.3	.7	1	.1	0	.4	.3	.2	.2	1.8	6.3
	4	0	.4	.3	0	.3	.2	.7	1.1	.1	.1	.3	.1	.2	.1	1.2	4.9
	5	0	.5	.5	0	.1	.1	.2	.9	.1	0	.2	0	.3	.1	.7	3.9
	6	0	.8	.1	0	.1	.1	.4	.8	.1	0	.4	.1	.5	0	.9	4.2
	7	0	.3	.1	0	.4	.1	.4	.5	.1	0	.5	.1	.3	.1	.7	3.6
	8	0	.6	.1	0	.1	.2	.3	.8	.1	.1	.4	.1	.2	0	.8	3.8
	9	0	.2	.1	0	.2	.1	.3	.7	.1	.2	2.4	.1	.3	.1	1	5.7
	10	0	.3	.1	0	.1	0	.3	.3	.1	0	.6	.1	.3	.3	1.1	3.5
	11	0	.2	.1	.1	.5	0	.3	.7	.1	0	1.7	0	.2	.1	.7	4.5
	12	.1	.5	.1	.1	.4	0	.4	.8	.3	0	.6	0	.2	.2	.7	4.4
1919	1	0	.5	.1	0	.2	.1	.3	1.1	.2	.1	.3	.2	.2	.1	.8	4.3
	2	0	.2	.1	.3	.2	.1	.7	.8	.2	0	.1	.1	.1	.3	.5	3.6
	3	0	.1	.1	.1	.1	.1	.6	1	.1	.1	.6	.1	.3	.1	1.3	4.4
	4	0	.3	0	.	.3	.1	.8	.5	.1	0	.3	0	.1	.1	.6	3.3
	5	0	.2	.1	0	.1	0	.4	.7	0	0	.5	0	.1	.1	.4	2.8
	6	.	.1	.1	.3	.1	.1	.2	.6	.1	.	.4	0	0	.1	.2	2.3
	7	0	.1	.1	0	.3	.1	.1	.5	.1	.	.1	0	.1	.1	.4	1.9
	8	0	.1	0	.	.1	0	.1	.7	.1	.	.1	0	.1	0	.6	2.1
	9	.	.2	.1	.	.1	.1	.3	.4	0	.	.1	0	0	.1	1	2.4
	10	0	.2	0	0	.1	0	.2	.7	.1	0	.2	.1	.1	0	1.1	2.8

Year	Month	Books	Clothing	Chemicals	Paints	Dry Goods	Furniture	General Stores	Groceries	Hardware	Hats	Hotels	Jewelry	Liquor	Shoes	Other	Trading
	11	.1	.4	0	.	.1	.1	.4	.6	.1	0	.2	0	.1	.1	.5	2.8
	12	0	.4	0	0	1.4	0	.3	.8	.1	0	.3	.1	.3	0	1.3	4.9
1920	1	.	.5	.1	.	.3	0	.4	.8	.1	0	.1	.1	.1	.1	.3	3.0
	2	0	.1	.1	0	.1	.1	.5	1.1	.1	0	.2	.1	.1	0	.5	3.0
	3	0	.3	0	.	.3	.1	.4	.6	0	0	.3	0	.1	.1	1.1	3.5
	4	0	.3	0	.1	.1	0	.5	.7	.1	0	.1	.1	0	0	1.3	3.3
	5	0	.4	0	.	.3	0	.3	.8	0	.3	.7	.1	.1	.1	1.4	4.5
	6	.	.5	.1	.1	.2	.1	.5	1	.1	.9	.3	.3	0	.1	2.8	7.0
	7	.1	.4	0	0	.5	0	.7	1	.1	1.7	.3	.1	0	.3	1.2	6.4
	8	.1	.3	.2	.1	.3	0	.2	1	.2	.7	.3	.1	.4	.4	3.6	7.8
	9	0	.4	.1	.	.9	.1	.6	.7	.1	1.1	.5	0	.5	.1	3.5	8.5
	10	0	1	.1	0	.8	.1	1.1	1.7	.2	.7	.4	.2	.1	.2	3.8	10.5
	11	0	1.3	.1	0	1.9	.1	.9	1	.3	1.3	.2	.2	0	.2	5.1	12.7
	12	.1	2.1	.2	0	2.3	.1	4	2.7	.2	.7	.7	.2	.4	.3	4.3	18.4
1921	1	.1	2.9	.4	.1	2.9	.5	4.9	3.1	.3	1.1	.2	.3	.1	1.4	4.2	22.6
	2	0	2.4	.6	.1	2.8	.3	3.8	3.6	.6	2.7	.3	.2	.1	.7	5.2	23.4
	3	0	1	.2	.7	1.5	.3	4.9	10.3	.4	.5	.7	.1	.4	.4	3.8	25.4
	4	0	2.3	.4	0	1.5	.4	2.4	2.7	1.6	.2	.2	.3	.1	.6	4.3	17.1
	5	.	1.6	.3	.2	1.7	.2	3.8	2.3	.5	.1	.2	.5	.1	.4	7.5	19.4
	6	0	1.2	.3	.1	1.2	.3	2.1	2	.2	.2	.2	.4	.1	.5	4.7	13.5
	7	0	2.5	.3	0	1.2	.5	2.1	2.4	.4	.2	.4	.2	.1	.3	3.6	14.4
	8	.1	2.3	.3	0	1.6	.3	2.3	2.1	.8	.1	.5	.4	.1	.6	8.9	20.5
	9	0	1.7	.3	0	1.7	.5	2.9	1.4	.3	.1	.5	.7	.1	.6	9.1	19.9
	10	.1	2.8	.4	.1	1.5	.2	2.8	3.3	.7	.7	1.1	1	.1	.7	4.7	20.4
	11	0	2.6	.5	.1	2.5	.9	4.1	2.3	.9	.2	1.2	.6	.1	.7	6.5	23.4

Year	Month	Books	Clothing	Chemicals	Paints	Dry Goods	Furniture	General Stores	Groceries	Hardware	Hats	Hotels	Jewelry	Liquor	Shoes	Other	Trading
	12	.1	5.9	.8	.2	4.4	1.2	6.9	2.5	1.3	.3	.7	1	.2	1.9	7.6	34.9
1922	1	0	5.8	.7	0	4.2	.9	7.1	5.5	1.1	.2	.7	1.6	.2	1	5.2	34.2
	2	.2	2.8	.8	0	3.8	.8	5	4.6	1.5	.3	1.1	1.1	.6	1	7	30.6
	3	.1	3.9	.5	.1	2.8	.8	6.2	3	.9	.6	.9	.9	.1	1.4	5.7	27.9
	4	0	3.2	.4	.1	3.1	.5	4.9	3.8	.7	0	.7	1	.2	1.2	6	25.9
	5	.1	2.3	.4	.6	2.6	.7	3.1	3.1	.7	.1	.4	.3	.1	.9	9.9	25.4
	6	.1	1.7	.3	.1	2.2	.6	2.3	3.2	.6	.3	1.1	.8	.3	.8	6.5	20.8
	7	.1	2	.2	0	1.5	1	1.8	3	1.1	0	.7	.2	.1	.6	4.9	17.2
	8	.1	2.4	.7	0	1	.5	3	2.2	.5	.1	.7	.4	.2	.8	5.7	18.3
	9	0	1.4	.6	.1	1.3	.4	3.4	1.8	.8	.1	.8	.4	.5	.7	4.8	16.8
	10	.1	1.9	.3	.1	1	.6	2	1.9	.8	.1	.9	.2	.2	.8	4.5	15.3
	11	0	1.6	.4	0	1.2	1.1	2.4	3.3	1	.1	.6	.2	.4	.9	5.3	18.7
	12	.1	3	.5	0	2.3	.7	2.6	2.7	.9	.6	.6	.5	.3	.4	5	20.0
1923	1	.1	3.4	.5	.1	3.3	.9	2.4	2.5	1.3	.1	.6	1.4	.3	1.3	5.1	23.3
	2	.1	2.2	.6	.1	2	.6	2.9	3.8	3.1	.3	.6	.3	.2	1.1	3.4	21.0
	3	.1	3.3	.6	0	1.1	1.2	2.8	2.2	.7	.2	.8	.7	.3	.8	6	20.8
	4	0	1.8	.3	0	.8	1.1	1.7	2.2	.6	0	.8	.3	.1	.7	5	15.5
	5	.2	1.8	.7	0	2.1	.5	1.9	2.2	.5	0	1.3	.3	.1	1	6.4	19.0
	6	.1	1.6	.3	0	1	.4	2.2	1.6	.5	.2	.7	.2	.3	.4	2.8	12.4
	7	.1	1.5	1	.2	1	.3	1.4	1.2	.2	0	.3	.5	.2	.3	2.4	10.7
	8	.1	1.5	1	0	1	.9	1.5	1.6	.5	0	.6	.1	.3	.4	3.6	13.1
	9	.1	1.3	.7	0	1.1	.3	1.1	1.5	.3	.2	1.2	.3	.1	.3	3	11.5
	10	.1	4.2	.3	.1	1.1	.7	1.7	1.7	.7	.3	.5	.1	.5	1.1	4.3	17.4
	11	.2	2.8	.6	.1	1.8	.6	2.2	2.6	.6	.2	.9	.2	.3	.7	3.5	17.2
	12	.1	3.3	.6	0	1.4	5.2	2.6	2.6	.6	.2	4.3	.5	.1	1.2	5.6	28.1

Year	Month	Books	Clothing	Chemicals	Paints	Dry Goods	Furniture	General Stores	Groceries	Hardware	Hats	Hotels	Jewelry	Liquor	Shoes	Other	Trading
1924	1	.3	3.3	.6	0	2	.7	2	2.4	.4	.3	1	1	.1	1.1	4.2	19.5
	2	.1	2.6	.4	0	2	.6	2.8	2	.6	.3	.7	.5	.2	.7	4.2	17.6
	3	.1	2.8	.4	0	2.8	.7	1.5	2.6	.7	.1	.7	.6	.2	1	5	19.2
	4	0	1.8	.6	0	.9	.6	1.7	3.2	1.2	0	1.2	.5	.2	.8	5.9	18.7
	5	.1	1.7	.4	0	1	.9	1.5	2	.7	.1	.8	.3	.3	.7	4.6	15.3
	6	.1	2.1	.3	.1	1.2	.8	1.1	1.5	.9	0	.6	.4	.2	1.5	4	14.8
	7	0	1.5	.4	.1	1.2	.5	1	1.6	.4	.1	.6	.3	.2	.5	4.1	12.4
	8	.1	1.5	.4	0	4.3	.5	1.1	1.8	.3	.1	.7	.2	.2	1	4.3	16.4
	9	.1	1.2	.3	0	.8	.6	.6	1.6	.3	.1	.4	.5	.1	.7	2.7	10.1
	10	.1	2	.4	0	2.2	.8	1	1.9	.5	.2	1.2	.2	.2	.7	4.8	16.1
	11	.1	2	.5	.1	1.1	.7	1.4	2.4	.4	.2	1.7	.7	.1	.8	3.8	15.8
	12	.1	4.6	.5	.2	7.7	.9	1.4	3.8	.3	.3	.8	.7	.2	1.5	4.1	27.1
1925	1	.2	4.3	.8	.1	3.2	.9	3.1	2.2	.5	.2	1.7	1.4	.3	1	4.9	24.7
	2	.1	2.7	.4	0	3.3	1.3	3.6	1.8	.6	.1	.4	.6	.4	.9	4.9	21.1
	3	0	2.7	.4	.1	1.8	.9	2.1	1.7	.8	.2	.7	.5	.2	.7	4.9	17.6
	4	.1	2.6	.6	0	1.1	.9	1.8	6	1	.2	1.1	.7	.2	.7	4.7	21.5
	5	.1	2.7	.4	0	1.2	1.1	1	1.7	.9	.1	.9	.4	.2	1	4	15.8
	6	.1	1.8	.2	.1	2	1.5	1.1	2	.9	.2	.9	.4	.1	.6	5.4	17.2
	7	.2	3.2	.3	0	1.1	.9	1.3	1.9	.7	.1	.8	.5	.5	.5	4.1	16.0
	8	.2	1.9	.3	0	.7	.4	.9	1.9	.4	0	.9	.6	.3	.6	4.3	13.5
	9	.1	3.5	.3	.2	1.1	.6	1	3.6	.3	.1	.9	.2	.2	.5	2.6	15.0
	10	.2	1.6	.5	.2	.8	.5	1	2.2	.6	.2	.8	.4	.1	.6	3.9	13.5
	11	.1	1.9	.5	.1	4.4	.5	1.5	2	.5	.2	1.1	2.3	.1	.4	3.3	18.9
	12	.2	4.2	.5	.1	1.1	1.3	1.5	2.8	1.3	.1	2.5	.5	.2	.5	3.7	20.6

Year	Month	Books	Clothing	Chemicals	Paints	Dry Goods	Furniture	General Stores	Groceries	Hardware	Hats	Hotels	Jewelry	Liquor	Shoes	Other	Trading
1926	1	.2	4.2	.6	.1	2	1.9	1.4	2.4	.8	.1	1.6	1.6	.2	.6	3.8	21.5
	2	0	2.5	.6	.1	1.5	.7	2.7	1.7	.8	.1	3.7	.7	.2	.4	4.6	20.3
	3	.3	2	.5	0	2.3	.8	2.3	2.5	.6	.2	.8	1.5	.4	.6	4	18.6
	4	.3	2.1	.8	0	1.6	.8	2.6	3.1	.8	0	1.4	.3	.2	.5	4.6	19.1
	5	.2	1.6	.5	.1	2	.8	.6	3.4	.4	.1	1.1	.3	.1	.7	3.9	15.7
	6	.1	1.5	.4	0	1.7	.8	1	1.7	.9	.1	.7	.5	.2	.4	5.5	15.5
	7	.1	1.6	.3	.1	1.9	.8	1.3	2.9	.5	0	.6	.4	.1	.5	3.6	14.6
	8	.9	1.3	.3	.1	1.1	.9	.8	1.7	.7	.1	.7	.4	.2	.5	4.4	14.1
	9	0	.9	.3	0	.5	.5	.6	2.1	.4	0	.8	.2	.1	.6	4.3	11.2
	10	.1	1.7	.5	.2	1.9	1.6	.9	2.3	.3	.1	.9	.2	.2	.5	4.5	15.9
	11	.1	1.4	.7	.1	1.1	.9	1.5	2.5	.7	.1	.4	.2	.3	.5	3.6	14.2
	12	.2	4.1	.7	.2	2	1.4	1.8	3.3	.4	.1	1.2	.8	.2	.6	3.8	20.6
1927	1	.4	3.8	.5	.1	3	1.4	3.5	3	.6	.1	.5	1.8	.2	1.5	4.1	24.5
	2	.3	2.1	1.1	.1	3.7	.6	2.4	1.7	1.6	.2	.9	.6	.1	.9	7	23.4
	3	.9	3.2	.7	.1	2.1	1.1	1.9	5.9	.6	.1	1.1	.7	.3	.8	8.7	28.2
	4	.2	3.2	.8	0	1.3	1.6	1.8	1.7	.6	0	.6	.3	.2	.7	9.2	22.3
	5	.1	2.3	.6	.1	3.5	.7	2.5	2.8	.6	.1	.8	.8	.1	.7	4.2	20.0
	6	.1	1.8	.5	.1	1.1	1.2	2	1.9	.3	0	3.6	.4	.1	.6	4.1	17.9
	7	.2	1.8	.7	.1	1.2	1.1	.8	1.3	.5	.1	3.7	.7	.2	.6	3.9	16.8
	8	0	1.6	.5	0	1.2	.9	.7	2.1	.3	0	2	.4	.1	.4	4.6	14.7
	9	0	1.7	.4	0	.7	.8	.5	1.8	.5	0	.8	.4	.1	.7	3.6	12.1
	10	.3	1.8	.4	.1	1.5	.9	.5	1.4	.4	0	1.3	.4	.1	.9	4.7	14.7
	11	.1	2.2	.7	0	1.3	.6	1	3	.8	.4	1.6	.5	.1	.5	4.2	16.9
	12	.1	3.1	.7	.2	1.5	.7	1.1	2.7	.6	.6	1.3	.5	.1	.5	3.1	16.7
1928	1	.2	4.2	.6	.1	2.4	1.6	1.7	3.7	.8	.4	1.1	1.1	.4	1	6.9	26.4

Year	Month	Books	Clothing	Chemicals	Paints	Dry Goods	Furniture	General Stores	Groceries	Hardware	Hats	Hotels	Jewelry	Liquor	Shoes	Other	Trading
	2	.1	2.9	.9	0	2.1	1	1.4	2.5	1.3	.2	3.3	1	.2	1	6.9	25.0
	3	.2	2.8	.6	0	1.4	1.7	1.1	3.1	.8	.2	6.6	.3	.1	.6	6.7	26.2
	4	.1	2	.7	0	1	.5	1	2.7	.8	.1	1.1	.6	.2	.5	4.9	16.0
	5	.1	2.1	.6	0	2	.9	1.2	1.6	1	0	2	.7	.2	.7	5.8	18.9
	6	0	1.8	.5	0	1.3	.8	.8	2.3	.6	.1	.8	.6	.1	.6	3.5	13.8
	7	.1	1.8	.4	.1	.9	.7	.7	2.5	.3	0	.7	.4	.1	.4	3.7	12.9
	8	.1	1.9	.6	.1	.9	1.1	.8	2.1	.5	.1	2.1	.6	.1	.5	7.5	19.1
	9	.3	1.6	.3	.1	1.6	.7	.7	2.1	.7	.2	.9	.4	.1	.3	3.7	13.6
	10	.1	1.7	.8	.1	1.4	1.3	.8	2.7	.3	.2	2.4	.7	.1	.5	4.1	17.3
	11	.1	2.4	.4	.1	1.3	.4	1.7	2.5	.6	.2	1.6	.9	.2	.4	4.3	17.2
	12	.1	2.7	.5	0	1.4	1.5	1.5	2.8	.6	.4	1.8	1.3	.1	.5	3.6	18.9
1929	1	.2	3.7	.7	4.3	2.4	1.3	2.2	3.4	1.1	.2	3.5	2	.2	.5	6.5	32.0
	2	.1	2.3	.5	0	1.9	1.5	1.3	2.8	.9	.1	1	.7	.3	.5	3.9	17.9
	3	0	2.6	.7	.1	1.6	1.6	1.1	2.5	.8	.3	1.2	.6	.3	.5	3.3	17.2
	4	.2	2.2	.6	.1	1.6	.8	1.4	2.7	.6	.1	.9	.6	.2	.4	6.8	19.1
	5	.1	1.9	.9	.3	1.5	1.6	.8	2.1	1.1	1.2	1.4	.2	.2	.8	4.3	18.2
	6	.1	2.3	.3	0	.8	1.3	.6	2	.5	.2	.8	.6	.1	.5	3.8	13.9
	7	.1	1.9	.6	.5	1	.9	1.1	2.2	.5	0	.9	.2	.2	.8	3.5	14.6
	8	.2	1.2	.7	0	1.2	1.1	.8	2.8	.4	.1	1.3	.4	.2	.7	5	16.0
	9	.6	1.4	.5	.1	.4	.5	.8	2.2	.7	.3	1.2	.3	.2	.6	7	16.7
	10	.1	1.7	.6	.1	1.1	.7	.8	2.5	.6	.1	.7	.6	.2	.5	4.1	14.5
	11	.1	1.9	.7	0	1.2	.7	1.2	1.9	.6	.3	1.4	1.5	.2	.4	4	16.1
	12	.1	2.8	.9	.1	1.2	2.8	1.2	3.2	.8	1.2	6.2	.5	.2	.3	7.1	28.5
1930	1	.1	3.7	.9	.1	6.4	2.1	1.7	2.6	.8	.4	2.9	.8	.2	1.1	6.1	29.8
	2	0	3.1	.8	.1	1.7	.8	1.2	2.6	.6	.8	.8	.8	.2	.8	6.7	20.9

Year	Month	Books	Clothing	Chemicals	Paints	Dry Goods	Furniture	General Stores	Groceries	Hardware	Hats	Hotels	Jewelry	Liquor	Shoes	Other	Trading
	3	.1	2.9	1.8	.6	1.9	1.3	2.1	3.3	1.2	.1	1.5	.7	.3	.6	6	24.3
	4	.1	2	.7	.1	1.5	1.1	2	2.7	.8	.3	3.3	.8	.2	.5	7.2	23.4
	5	.2	3	.7	.1	2.4	2	.9	1.7	.7	.1	1.7	.7	.3	.7	6.2	21.3
	6	.2	3.4	.7	.1	2.5	1.5	.6	1.9	.6	.2	1	1.5	.4	.6	7.7	22.8
	7	.4	2.3	.8	.1	3	1.6	.8	3.7	.7	.1	1	.5	.1	.3	6.1	21.6
	8	.1	2.6	.7	.2	.9	1.6	.8	1.7	.8	.2	2.9	.3	.1	.6	4.4	17.8
	9	.1	2.1	.7	.1	1.2	.9	1.1	2.7	.9	.1	2.1	.7	.1	.5	5.9	19.3
	10	.1	2.5	.7	.1	1.1	2.1	1.5	3.1	.9	.3	1	.5	.2	.3	7.6	22.1
	11	.1	2.8	1.4	.2	1.7	1.3	1	2	.8	.2	1.4	.5	.2	.6	7	21.2
	12	.1	4.8	1	0	1.5	1.8	2.2	3.9	.9	2.3	1.3	.4	.3	.7	7.1	28.4
1931	1	.1	6.9	1.1	0	3.8	2.3	6.5	3.2	1.1	.3	5.4	1.8	.4	1.2	8.8	43.1
	2	.2	5.1	1.2	.1	2.1	1.5	2.5	4.9	1.1	.1	3.8	1.4	.4	1.3	5.1	30.9
	3	.3	4	1.8	0	2.8	1.6	2.3	3.7	1.5	.3	1.8	.7	.3	1	8.1	30.3
	4	.2	3.3	1.3	.1	1.7	1.6	1.8	4.1	1	.1	1.2	1.2	.2	.9	7.7	26.4
	5	.1	2.9	.9	.1	2	2.1	1.3	3.2	.9	.1	3.7	.8	.3	.7	6.1	25.1
	6	.3	2.5	.7	0	1.5	2.4	.8	3.4	1	.2	2.1	.6	.1	.6	9.7	25.9
	7	.2	3.3	1	.1	1.7	4.1	1.2	2.1	.5	0	5.9	.6	.2	1.1	6.1	28.1
	8	.1	2.5	1	.1	1.6	2.3	1.2	3.5	.7	.2	3.6	1.4	.1	2.4	5.1	25.8
	9	.6	3.7	1.1	.4	2.5	1	1.3	3.5	1	.2	1.1	1.2	.3	.9	6.1	24.7
	10	.7	5.1	1.1	.3	1.6	2.1	1.7	4.6	.8	.1	3.5	1	.1	.9	5.8	29.5
	11	.3	3.5	1.2	.2	1.4	2.2	1.5	3.4	1	.1	4	1.2	.2	.6	6.3	27.2
	12	.2	4.3	1.8	.1	3.4	2.3	2.6	4.5	1	.1	7.8	1.1	.6	1.2	7.4	38.4
1932	1	.6	9.7	2.2	0	4.6	2.7	5	5	1.3	.5	7.4	2.8	.4	1.1	11.4	54.5
	2	.1	6.8	1.6	.2	4.5	2.4	2.3	4.2	1.2	.5	5.7	1.4	.2	1.5	8.4	41.0
	3	.1	4	1.7	.3	4.4	4.7	5.6	4.2	1.1	.4	7.9	1.3	.2	.9	7.4	44.1

Year	Month	Books	Clothing	Chemicals	Paints	Dry Goods	Furniture	General Stores	Groceries	Hardware	Hats	Hotels	Jewelry	Liquor	Shoes	Other	Trading
	4	.9	6.6	1.5	.1	3.4	3.3	1.6	3.9	.9	.3	5.5	2.4	.2	1.1	10.1	41.7
	5	.4	5.8	1.3	.1	2.2	2.5	2.2	3.9	1.3	1	4.6	1.7	.4	.9	7.3	35.6
	6	.2	4.2	1.7	.1	3.5	3	1.6	4.2	1.2	.4	3.2	2.7	.5	1.3	9.1	36.8
	7	.6	4.5	1.1	.3	2.1	2.1	1.9	3.6	.9	1	4.2	1.7	.5	1	9.5	34.9
	8	.4	4.5	1.7	.1	2.4	2.5	1.7	5	.8	.4	3.7	1.5	.7	1.7	10	36.9
	9	.3	3.5	1.2	.1	2.4	2.1	.8	2.2	.9	.2	2.1	.6	.4	1.4	8.1	26.5
	10	.3	2.2	1.8	.1	2.4	1.4	1	3.8	1.3	.3	1.6	.5	.3	.9	8.2	26.1
	11	.3	2.1	1.4	0	2.4	1.3	.8	2.9	1.1	.2	1.2	.6	.2	.5	8	23.1
	12	.3	3.2	1.4	.1	1.7	1.2	2.1	4.5	1.3	.3	4.5	.4	.1	.9	7.9	29.9
1933	1	.3	4.7	1.7	.1	3.9	3.2	3.6	4.3	.9	.6	1.4	1.3	.2	.9	9.9	36.9
	2	.1	3.7	1.3	.1	1.8	3	3	4.5	1.3	.3	3.1	1.3	.4	1	7.2	32.1
	3	.1	2.3	.7	.6	2.9	.9	1.6	3	1.3	.4	1.4	1.2	.2	.8	5.7	23.2
	4	.7	2.1	4	.1	1.7	1.2	.8	3.5	.6	.1	2.1	1.2	.1	.7	7.1	26.0
	5	.4	1.6	1.3	0	2.2	1	1	2.9	.9	.2	1.5	.4	.1	.9	6.4	20.9
	6	.2	1.9	1	.1	.8	1.4	.6	3.6	.3	.1	1.4	.8	.1	.4	5.1	17.9
	7	.3	.8	.8	0	.9	.4	.4	2.8	.9	.1	1.1	.2	.1	.5	4.1	13.5
	8	.3	1.8	1.4	.2	.7	.8	.5	2.7	.5	.1	4	.4	0	.4	4.4	18.2
	9	.1	.7	.6	0	.6	.3	.3	1.6	.4	0	1.1	.2	.1	.3	3	9.4
	10	.2	.9	.8	.1	.8	.4	.5	2.3	.6	.1	1.6	.2	.1	.4	4.3	13.3
	11	.1	.9	.8	0	.5	.3	.4	2.6	.7	.1	1.3	.2	.1	.2	4.1	12.3
	12	.1	.7	.6	0	.6	.3	.3	1.6	.4	0	1.2	.2	.1	.3	3.1	9.4
1934	1	.2	1.3	.8	0	.9	.3	.5	3.9	.6	.1	3.2	.3	.1	.9	4.9	18.1
	2	.1	.9	.7	.1	.6	.4	.2	1.7	.5	.2	1.1	.3	0	.1	2.3	9.2
	36	2	2.5
	4	.2	.4	.6	.1	.4	.2	.3	1.9	.5	.1	2.3	.2	.2	.4	2.5	10.2

Year	Month	Books	Clothing	Chemicals	Paints	Dry Goods	Furniture	General Stores	Groceries	Hardware	Hats	Hotels	Jewelry	Liquor	Shoes	Other	Trading
	5	.1	.7	.7	0	.6	.2	.2	2.2	.2	.1	1.6	.1	.1	.2	2.6	9.5
	6	.2	1.1	.4	0	.3	.2	.3	2.5	.3	.1	1.4	.1	0	.1	3.3	10.3
	7	.1	.5	.8	.1	.1	.4	.1	1.7	.2	.1	1.4	.1	0	.2	2.1	8.1
	8	.2	.4	.7	.1	.3	.3	.1	2.2	.1	0	1.1	.2	.2	.2	1.4	7.6
	9	.2	.4	.4	.1	.4	.2	.3	1.9	.2	0	1.4	.2	0	.1	1.5	7.2
	10	.1	.8	.5	.1	.5	.3	.5	2.4	.2	.1	1.5	.1	.2	.1	2.3	9.6
	11	0	.7	.6	0	.7	.2	.2	1.8	.2	0	.8	.1	0	.3	1.5	7.0
	12	.1	1.3	.4	.1	.3	.2	.3	1.8	.2	.1	1	.1	.1	.3	1.7	7.8
1935	1	.1	1	.5	.1	.9	.4	.2	1.6	.4	.1	.9	.1	.1	.3	1.5	8.1
	2	.1	.7	.4	0	.2	.2	.3	2.2	.2	0	.7	.1	0	.3	2.1	7.6
	3	.1	.3	.5	0	.3	.2	.6	2.1	.1	.1	.5	0	.1	.2	1.5	6.7
	4	.1	.6	.4	0	.4	.3	.3	3.2	.4	0	1.5	.2	.2	.2	1.9	9.8
	5	.2	.3	.7	0	.3	.3	.2	2.6	.3	0	.8	.1	.1	.2	1.3	7.3
	6	.1	.4	.8	.1	.5	.4	.2	1.7	.3	.1	.5	.2	.1	.1	1.4	6.8
	7	0	.9	.4	.1	.2	.4	.2	2.2	.4	0	1.5	.1	0	.1	2	8.6
	8	.1	.4	.4	.1	.3	.2	.2	2.3	.2	.1	.7	0	0	.2	1.8	6.9
	9	0	.4	.3	.1	.3	.4	.2	2.2	.3	0	3.2	.9	.2	.7	1.2	10.2
	10	.1	.7	.3	.1	.2	.2	.1	2.7	.2	0	1.5	0	.1	.3	1.9	8.5
	11	0	.3	.3	0	.3	.3	.3	2.3	.3	.1	.9	0	.1	.2	1.4	6.7
	12	0	.6	.3	.1	.4	.2	.4	1.7	.1	0	2.4	0	0	.3	1.4	8.0

Sources: *Dun's Review* and *Dun and Bradstreets*, see text and appendices for details.

Table 12: Number of Failed Businesses Creditors and Debtors, 1895 to 1935

Year	Month	Creditors	Debtors
1895	1		11.2
	2		7.4
	3		6.8
	4		6.3
	5		6.1
	6		7.2
	7		6.7
	8		6.3
	9		5.5
	10		8.3
	11		7.0
	12		13.8
1896	1		12.1
	2		6.6
	3		12.7
	4		5.5
	5		7.1
	6		7.3
	7		6.9
	8		9.1
	9		12.8
	10		7.4
	11		7.5
	12		14.0
1897	1		9.4
	2		6.1
	3		8.5

Year	Month	Creditors	Debtors
	4		4.6
	5		4.8
	6		7.7
	7		4.1
	8		4.2
	9		4.5
	10		4.9
	11		5.5
	12		10.0
1898	1		7.0
	2		5.1
	3		5.3
	4		4.0
	5		5.1
	6		6.4
	7		3.4
	8		3.8
	9		4.4
	10		5.1
	11		4.0
	12		8.3
1899	1		5.3
	2		4.3
	3		5.4
	4		2.5
	5		2.4
	6		3.1
	7		2.3
	8		2.9

Year	Month	Creditors	Debtors
	9		3.5
	10		2.2
	11		3.8
	12		11.3
1900	1	0.9	8.4
	2	2.4	6.7
	3	3.4	8.0
	4	2.6	4.4
	5	1.2	7.9
	6	1.3	5.6
	7	3.3	5.2
	8	1.3	5.2
	9	3.1	6.1
	10	1.4	7.2
	11	2.1	9.3
	12	5.2	9.2
1901	1	2.7	7.3
	2	2.3	6.6
	3	1.2	7.0
	4	0.4	4.8
	5	0.7	5.1
	6	3.0	5.5
	7	1.6	5.0
	8	2.4	6.3
	9	1.4	5.8
	10	2.8	6.0
	11	1.6	6.7
	12	2.0	8.8

Year	Month	Creditors	Debtors
1902	1	3.2	10.2
	2	1.8	7.9
	3	1.5	5.7
	4	0.7	6.1
	5	1.6	6.3
	6	1.0	8.0
	7	1.1	4.3
	8	1.0	5.1
	9	0.7	8.3
	10	3.1	6.9
	11	1.0	7.4
	12	2.1	8.2
1903	1	3.1	9.0
	2	1.4	7.1
	3	2.2	6.9
	4	4.3	6.7
	5	1.0	9.1
	6	1.8	4.3
	7	4.1	5.9
	8	5.5	5.2
	9	1.5	5.1
	10	7.9	9.6
	11	3.1	11.1
	12	5.5	11.6
1904	1	3.9	11.0
	2	1.4	7.7
	3	2.7	7.1
	4	2.5	8.5
	5	1.0	7.7

Year	Month	Creditors	Debtors
	6	1.3	6.7
	7	1.0	7.1
	8	1.0	5.7
	9	3.1	8.3
	10	2.5	7.3
	11	1.6	5.9
	12	2.8	9.4
1905	1	2.3	7.7
	2	1.5	7.8
	3	1.7	7.4
	4	2.2	5.2
	5	2.0	6.3
	6	1.1	6.9
	7	2.3	3.4
	8	0.8	5.0
	9	1.6	6.1
	10	1.5	5.0
	11	2.2	6.4
	12	1.4	7.3
1906	1	1.2	7.5
	2	2.8	5.5
	3	2.8	7.3
	4	0.6	4.7
	5	1.8	7.0
	6	1.2	5.1
	7	1.3	5.1
	8	1.1	5.5
	9	0.5	5.3
	10	3.1	5.6

Year	Month	Creditors	Debtors
	11	0.9	6.8
	12	4.1	7.0
1907	1	3.4	9.5
	2	2.4	7.5
	3	1.5	5.1
	4	4.1	5.5
	5	2.5	6.3
	6	10.2	5.6
	7	1.9	7.0
	8	9.0	5.8
	9	8.1	7.4
	10	8.7	10.3
	11	7.9	8.6
	12	16.4	10.7
1908	1	6.4	17.4
	2	7.6	13.1
	3	5.9	14.4
	4	3.3	10.6
	5	3.2	9.4
	6	2.7	8.7
	7	2.4	9.6
	8	12.8	8.2
	9	1.9	14.6
	10	4.3	9.1
	11	2.4	8.6
	12	2.0	10.2
1909	1	2.7	10.3
	2	5.5	9.1

Year	Month	Creditors	Debtors
	3	4.1	8.9
	4	2.6	8.1
	5	4.6	7.5
	6	2.5	8.2
	7	1.1	7.4
	8	1.7	6.9
	9	1.8	5.9
	10	3.0	9.1
	11	2.1	7.1
	12	3.9	9.6
1910	1	5.1	14.6
	2	9.5	9.7
	3	3.0	9.1
	4	7.0	8.4
	5	0.8	6.8
	6	1.3	9.2
	7	4.4	8.7
	8	4.4	7.5
	9	7.5	8.1
	10	3.6	11.6
	11	1.3	8.7
	12	3.4	10.3
1911	1	5.4	14.7
	2	2.9	13.5
	3	3.2	13.6
	4	5.1	11.3
	5	3.3	8.6
	6	4.3	7.9
	7	2.9	8.7

Year	Month	Creditors	Debtors
	8	3.6	7.0
	9	1.9	6.0
	10	5.8	11.2
	11	4.4	9.0
	12	5.2	12.0
1912	1	1.1	16.5
	2	6.1	14.0
	3	4.9	11.5
	4	3.5	11.2
	5	2.9	11.0
	6	3.2	8.7
	7	2.6	10.8
	8	4.5	10.0
	9	4.9	8.0
	10	2.5	10.0
	11	3.3	10.7
	12	2.4	14.3
1913	1	5.3	14.3
	2	10.8	16.8
	3	4.3	15.8
	4	2.9	13.1
	5	4.9	10.2
	6	6.6	11.3
	7	5.0	12.4
	8	7.8	11.1
	9	6.7	12.8
	10	5.5	13.4
	11	8.5	13.1
	12	6.0	19.9

Year	Month	Creditors	Debtors
1914	1	12.1	20.6
	2	2.4	15.8
	3	8.0	12.3
	4	2.6	14.4
	5	8.1	10.1
	6	6.3	50.6
	7	5.8	12.1
	8	12.6	11.9
	9	5.8	13.1
	10	8.6	15.7
	11	7.6	15.6
	12	13.6	15.8
1915	1	22.4	24.8
	2	3.9	21.9
	3	4.4	17.4
	4	4.7	31.9
	5	2.6	16.7
	6	3.5	13.2
	7	1.3	14.0
	8	4.7	11.5
	9	1.7	12.7
	10	4.3	14.3
	11	2.8	11.4
	12	2.3	13.8
1916	1	6.4	17.7
	2	4.0	12.4
	3	0.7	13.6
	4	3.1	10.5

Year	Month	Creditors	Debtors
	5	1.4	14.0
	6	0.6	10.7
	7	1.0	9.2
	8	4.4	13.1
	9	3.1	7.5
	10	1.1	8.2
	11	1.4	8.9
	12	2.1	9.5
1917	1	2.6	12.3
	2	3.6	8.4
	3	4.5	9.6
	4	4.0	7.2
	5	1.6	9.4
	6	6.5	7.7
	7	2.4	10.0
	8	4.4	8.8
	9	2.9	7.9
	10	3.3	8.1
	11	4.3	8.2
	12	3.5	8.6
1918	1	6.9	9.0
	2	1.5	9.4
	3	1.8	9.7
	4	4.5	7.5
	5	2.1	6.1
	6	2.7	6.3
	7	1.9	6.2
	8	1.5	5.6
	9	6.3	7.9

Year	Month	Creditors	Debtors
	10	4.7	5.6
	11	6.6	6.7
	12	3.7	7.1
1919	1	2.5	6.9
	2	3.0	5.8
	3	2.8	6.5
	4	4.3	5.2
	5	5.4	5.4
	6	2.1	3.8
	7	0.6	3.5
	8	1.6	3.6
	9		
	10		
	11	4.4	4.2
	12		
1920	1	1.0	4.6
	2	2.7	4.3
	3	1.5	5.3
	4	1.2	4.7
	5	3.5	6.0
	6	4.1	9.4
	7	10.2	9.2
	8	11.2	11.0
	9	11.3	11.3
	10	12.8	16.9
	11	9.7	18.4
	12	20.8	25.4
1921	1	12.7	31.7

Year	Month	Creditors	Debtors
	2	13.9	28.8
	3	12.4	29.6
	4	9.4	21.8
	5	8.7	24.2
	6	10.4	18.1
	7	18.7	19.7
	8	11.0	25.9
	9	8.4	25.7
	10	8.0	27.7
	11	17.2	30.0
	12	31.6	42.1
1922	1	15.2	42.1
	2	20.7	38.3
	3	14.9	36.5
	4	12.3	33.6
	5	6.5	32.9
	6	6.5	25.9
	7	7.7	24.4
	8	7.9	23.6
	9	8.9	22.9
	10	9.4	21.6
	11	8.7	25.1
	12	14.1	26.6
1923	1	17.5	28.9
	2	12.9	24.7
	3	19.6	26.3
	4	27.0	20.4
	5	10.8	24.8
	6	7.1	17.0

Year	Month	Creditors	Debtors
	7	14.2	15.7
	8	10.1	19.0
	9	10.7	14.4
	10	52.2	24.4
	11	21.5	24.8
	12	11.4	35.9
1924	1	20.6	27.8
	2	10.3	23.8
	3	67.2	24.9
	4	16.9	24.9
	5	10.8	22.3
	6	8.8	22.7
	7	14.1	18.3
	8	22.5	23.8
	9	13.4	16.2
	10	9.1	22.6
	11	4.7	21.3
	12	7.3	35.6
1925	1	5.2	31.4
	2	9.1	27.3
	3	7.2	23.7
	4	6.6	28.0
	5	12.7	21.4
	6	10.4	22.9
	7	6.0	20.9
	8	17.5	18.3
	9	3.2	20.0
	10	6.4	18.4
	11	7.0	25.9

Year	Month	Creditors	Debtors
	12	6.5	27.1
1926	1	9.5	28.1
	2	3.8	27.3
	3	4.1	24.4
	4	10.3	25.5
	5	11.1	20.8
	6	5.0	20.6
	7	6.0	19.8
	8	5.9	20.7
	9	6.4	15.0
	10	4.8	22.8
	11	10.0	20.3
	12	7.3	30.1
1927	1	12.0	32.5
	2	6.0	27.9
	3	12.5	38.1
	4	19.2	28.4
	5	7.9	25.9
	6	7.0	24.5
	7	10.5	23.1
	8	8.5	21.1
	9	10.7	16.7
	10	10.7	21.1
	11	6.2	23.5
	12	27.5	18.3
1928	1	7.1	34.2
	2	6.1	31.6
	3	12.7	33.9

Year	Month	Creditors	Debtors
	4	7.9	21.4
	5	6.8	26.3
	6	6.4	20.1
	7	7.7	18.2
	8	10.9	25.0
	9	8.4	19.9
	10	6.5	24.3
	11	8.6	24.1
	12	14.6	22.1
1929	1	8.5	40.2
	2	5.3	24.5
	3	7.3	24.9
	4	4.0	25.5
	5	12.2	25.0
	6	5.8	20.8
	7	6.4	21.0
	8	7.3	22.6
	9	9.3	22.3
	10	5.4	21.1
	11	9.3	21.0
	12	23.3	38.5
1930	1	10.5	38.8
	2	13.4	28.2
	3	10.2	33.5
	4	12.1	31.0
	5	15.6	28.8
	6	19.1	30.0
	7	8.0	26.9
	8	15.2	25.3

Year	Month	Creditors	Debtors
	9	9.3	26.4
	10	11.7	28.4
	11	13.7	26.9
	12	12.4	35.9
1931	1	39.2	51.5
	2	16.9	39.2
	3	16.1	38.3
	4	12.0	33.1
	5	10.7	33.0
	6	14.7	33.2
	7	13.1	35.6
	8	12.1	30.8
	9	7.8	31.7
	10	15.8	40.0
	11	17.5	35.8
	12	12.6	48.2
1932	1	20.0	66.2
	2	22.9	52.0
	3	21.0	54.4
	4	32.0	52.8
	5	17.3	48.3
	6	15.2	47.2
	7	26.7	45.4
	8	14.6	49.7
	9	12.8	35.9
	10	10.3	34.7
	11	15.9	31.1
	12	13.4	41.0

Year	Month	Creditors	Debtors
1933	1	21.0	46.7
	2	15.7	40.7
	3	9.4	31.4
	4	11.3	33.4
	5	12.1	27.8
	6	6.9	24.0
	7	4.1	17.7
	8	10.2	23.2
	9	3.3	13.7
	10	3.9	18.2
	11	2.9	17.2
	12	5.0	13.1
1934	1		18.1
	2		9.2
	3		10.1
	4		10.2
	5		9.5
	6		10.3
	7		8.1
	8		7.6
	9		7.2
	10		
	11		7.0
	12		7.8
1935	1		8.1
	2		7.6
	3		6.7
	4		9.8
	5		7.3

Year	Month	Creditors	Debtors
	6		6.8
	7		8.6
	8		6.9
	9		10.2
	10		
	11		6.7
	12		

Figure 1: Number of Failures, by Sector and Month

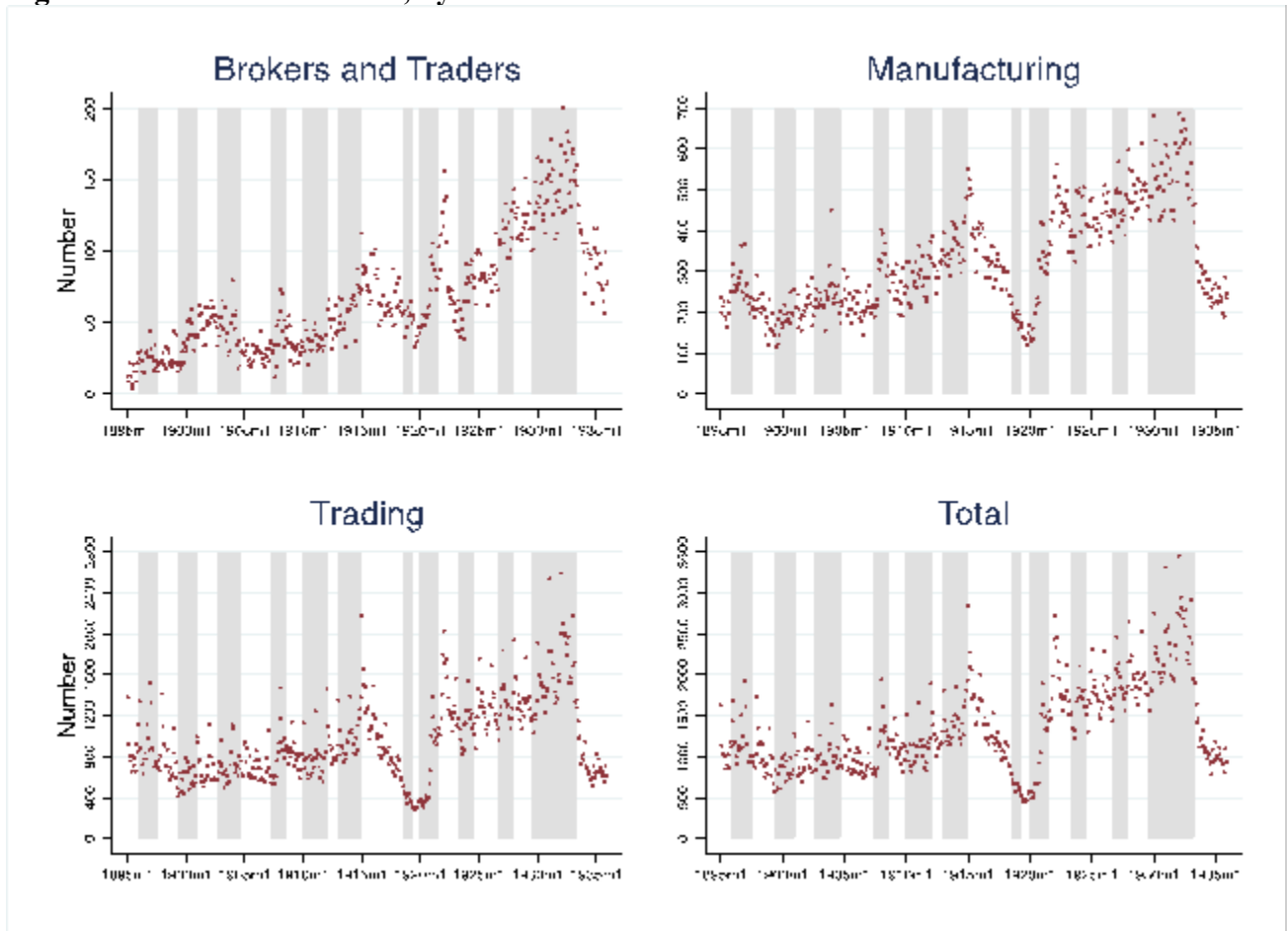

Source: *Dun's Review*.

Figure 2: Number of Failures, by Sector and Month, Relative to Average 1895 to 1910

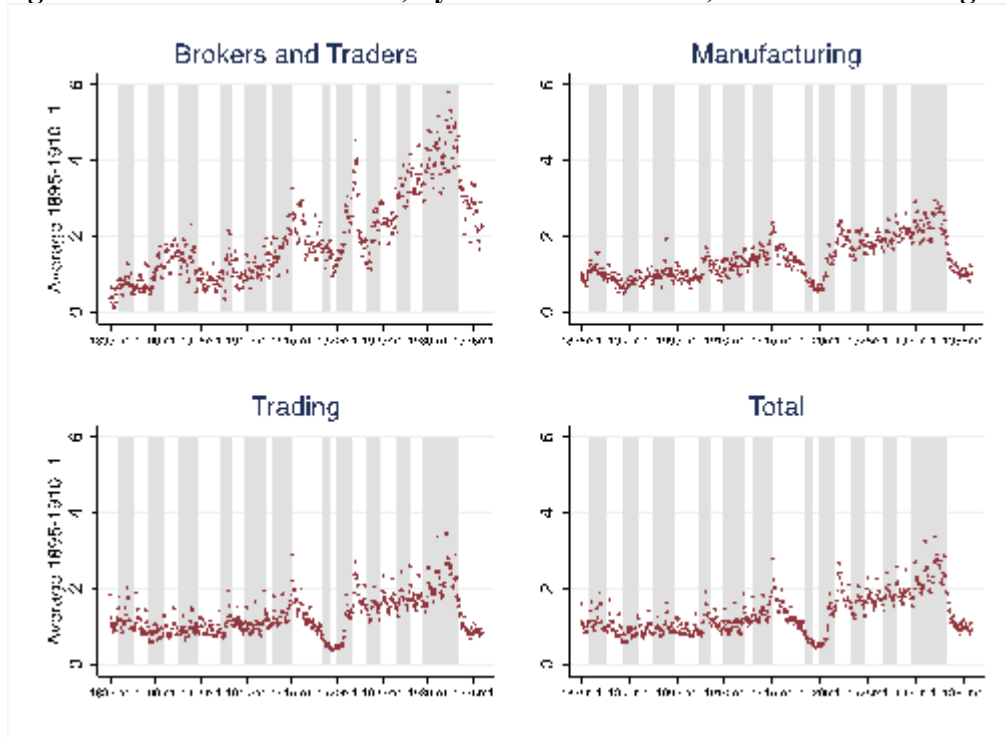

Source: *Dun's Review*, Authors' calculations.

Figure 3: Manufacturing Failures by Branch and Month, Relative to Average 1895 to 1910

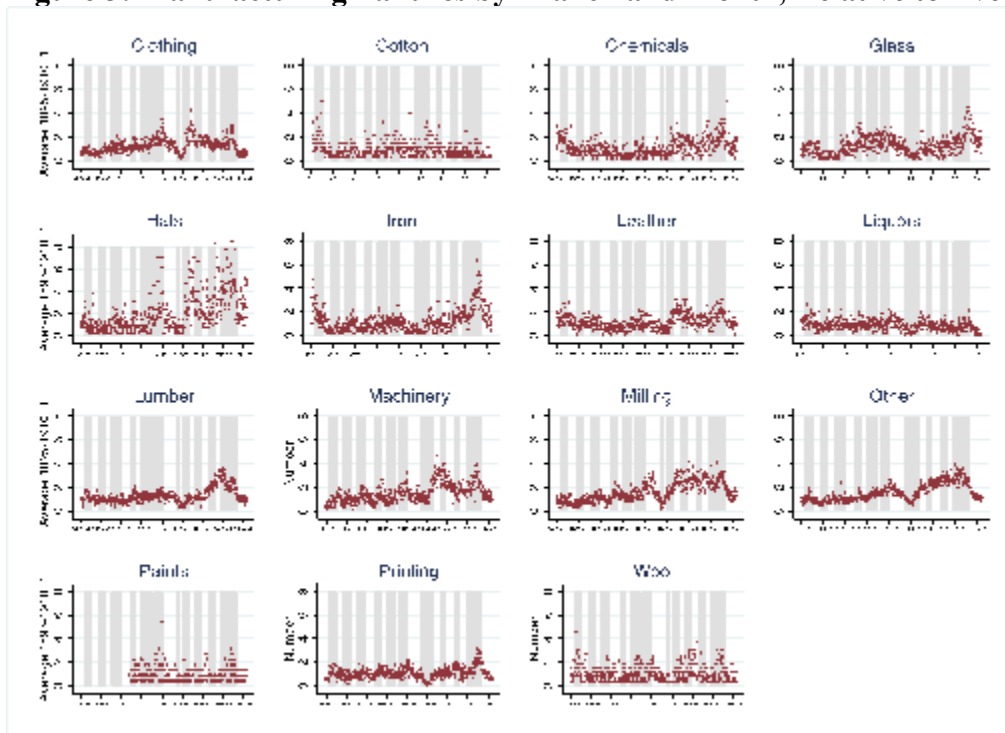

Source: *Dun's Review*, Authors' calculations.

Figure 4: Trading Failures by Branch and Month, Relative to Average 1895 to 1910

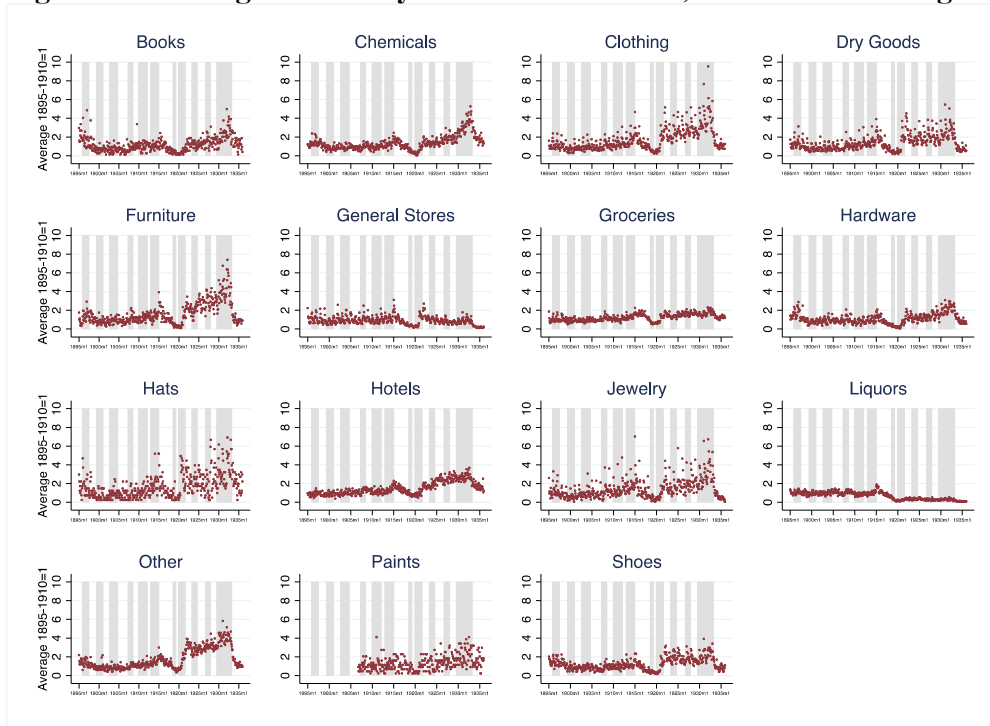

Source: *Dun's Review*, Authors' calculations.

Figure 5: Liabilities of Failed Businesses, by Sector and Month

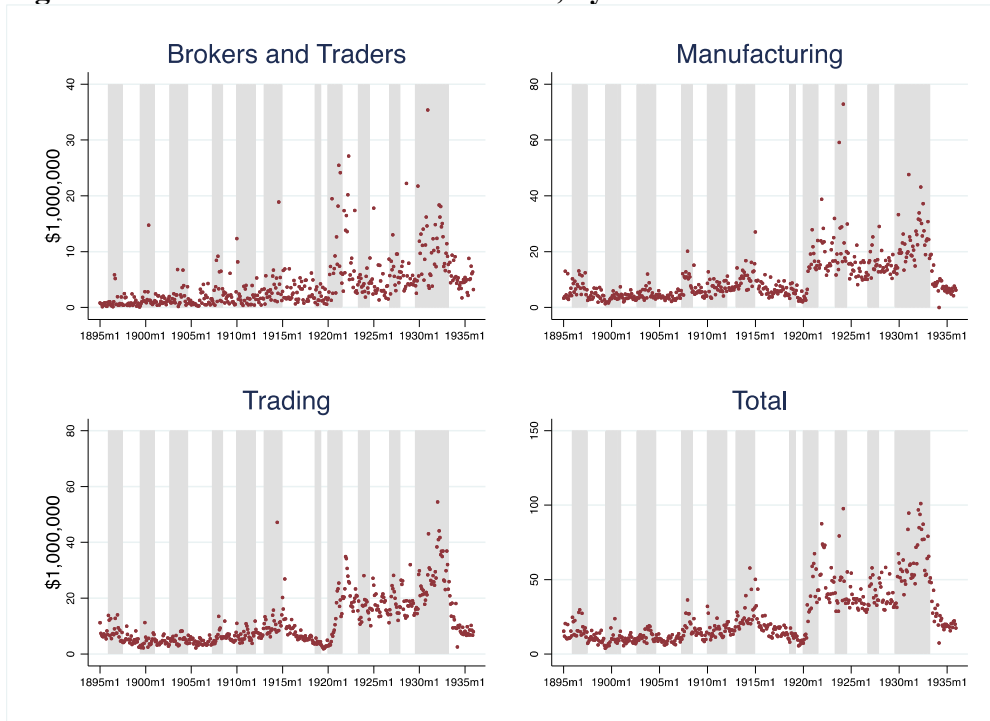

Source: *Dun's Review*.

Figure 6: Liabilities of Failed Businesses, by Sector and Month, Relative to Average 1895 to 1910

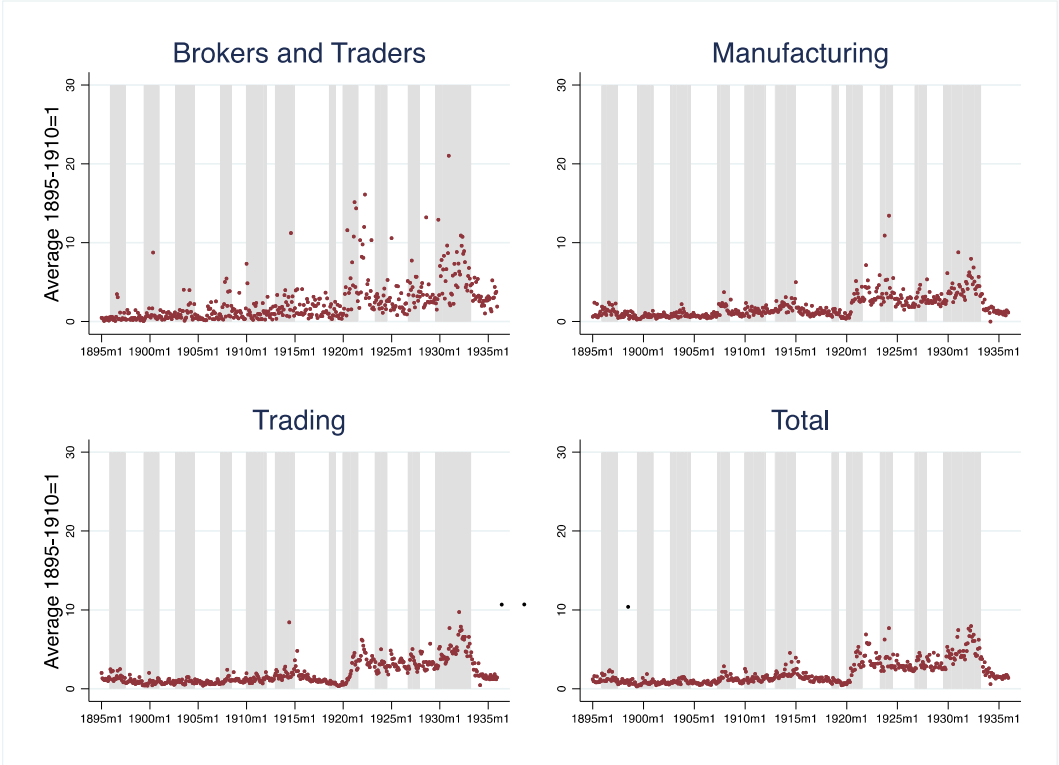

Source: *Dun's Review*, Authors' calculations.

Figure 7: Manufacturing Liabilities of Failed Businesses by Branch and Month, Relative to Average 1895 to 1910

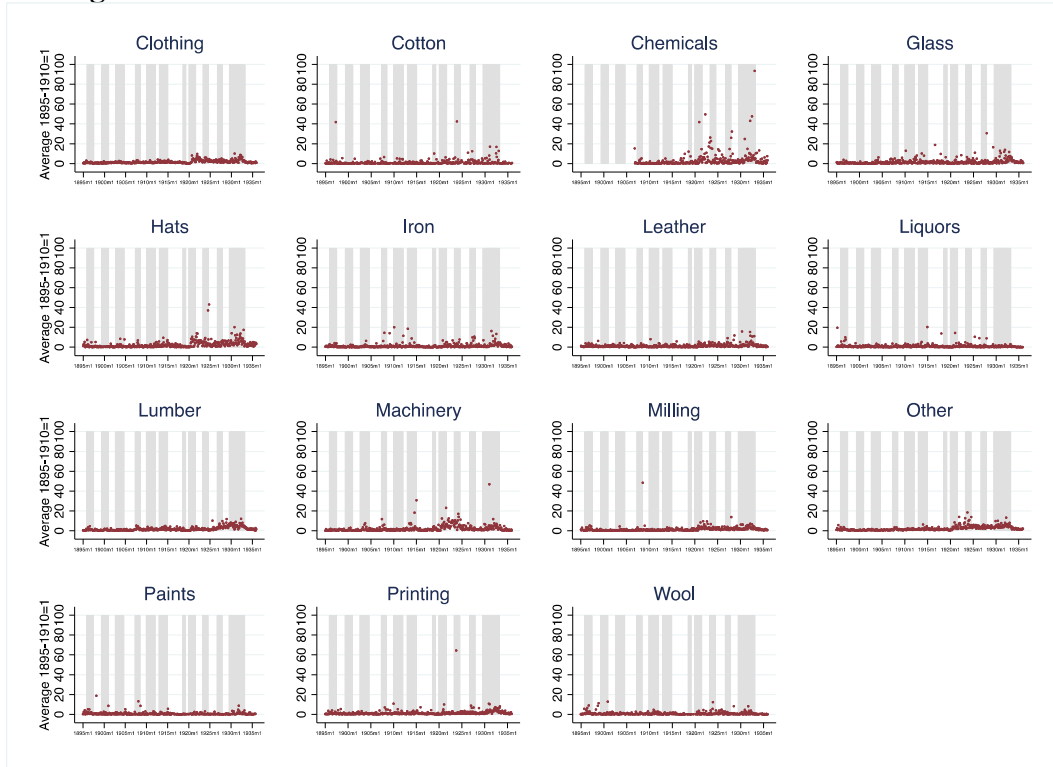

Source: *Dun's Review*, Authors' calculations.

Figure 8: Trading Liabilities of Failed Businesses by Branch and Month, Relative to Average 1895 to 1910

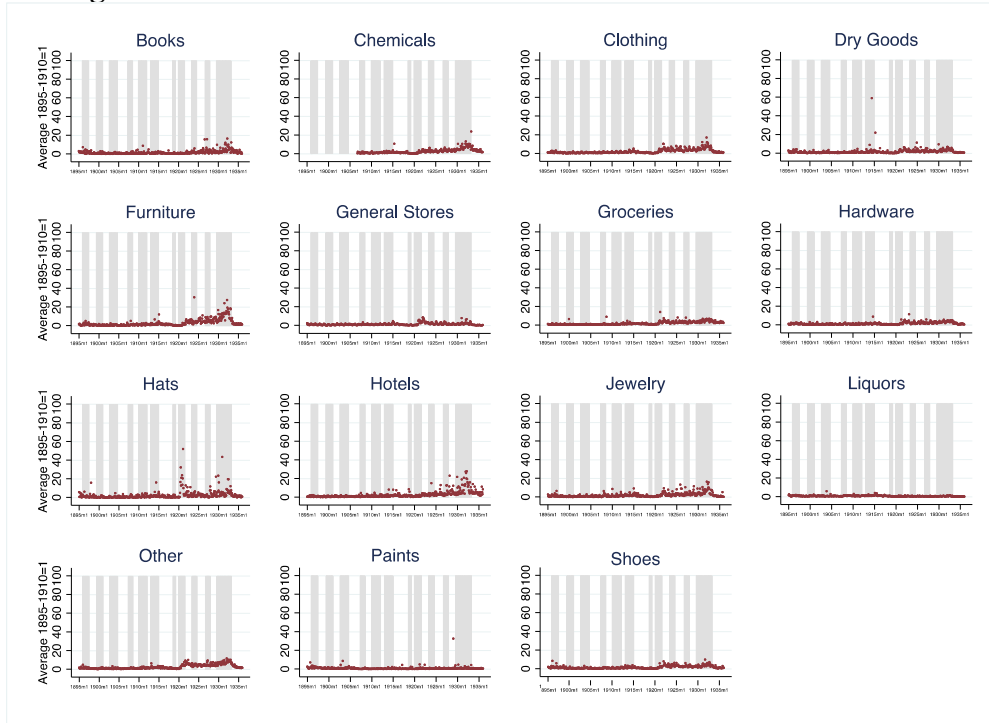

Source: *Dun's Review*, Authors' Calculations

Figure 9: Average Size of Failures, by Sector and Month

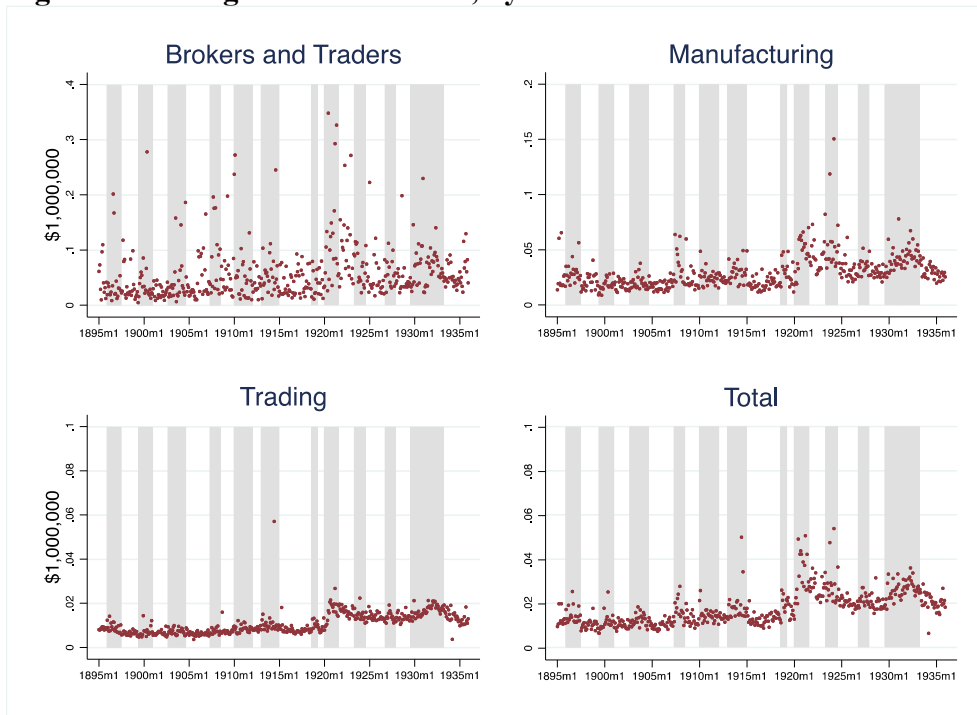

Source: *Dun's Review*, Authors' calculations.

Figure 10: Average Size of Failures by Sector and Month, Relative to Average 1895 to 1910

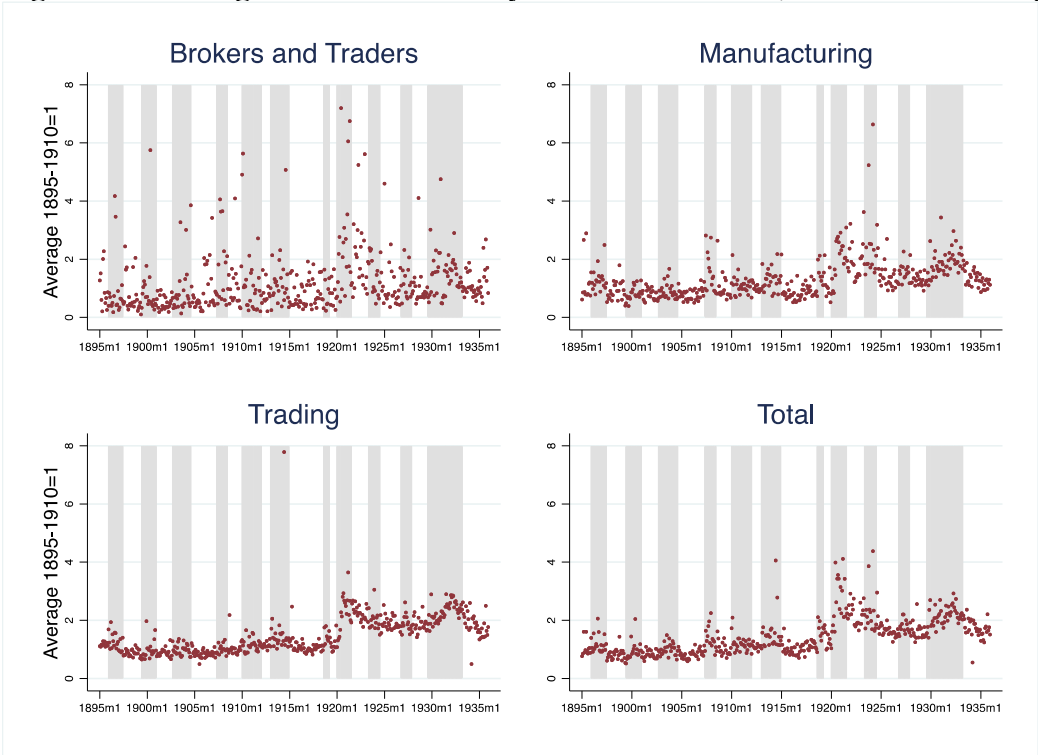

Source: *Dun's Review*, Authors' calculations.

Figure 11: Average Size of Manufacturing Failures, by Branch and Month, Relative to Average 1895 to 1910

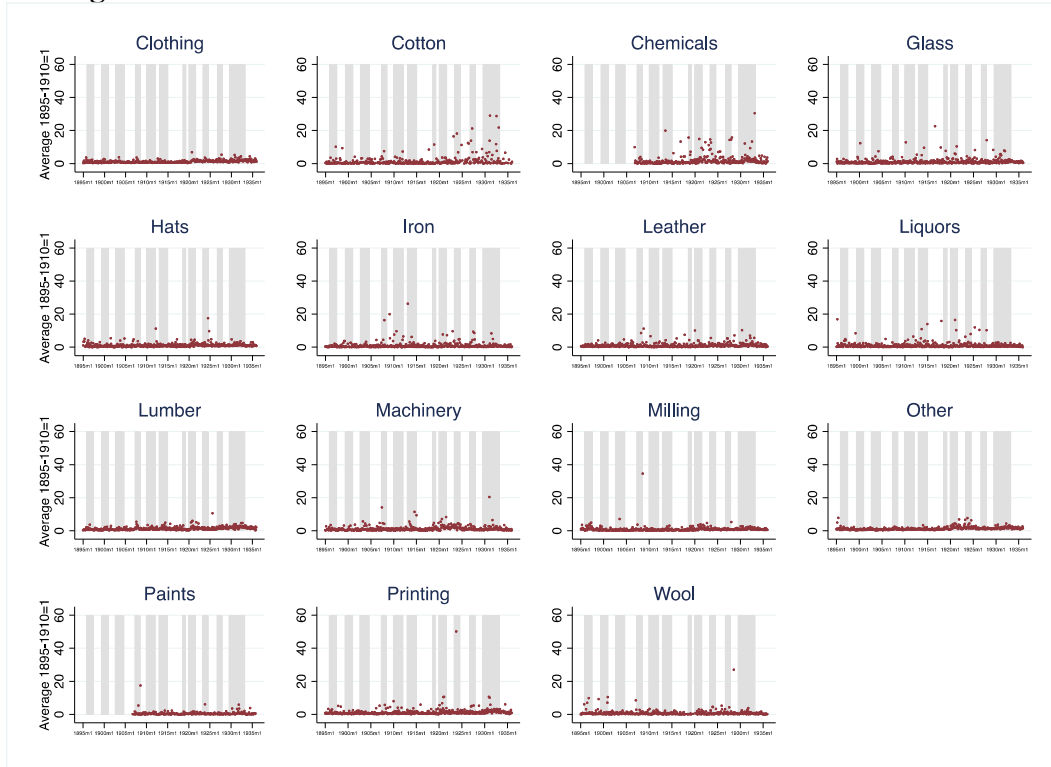

Source: *Dun's Review*, Authors' calculations

Figure 12: Average Size of Trading Failures, by Branch and Month, Relative to Average 1895 to 1910

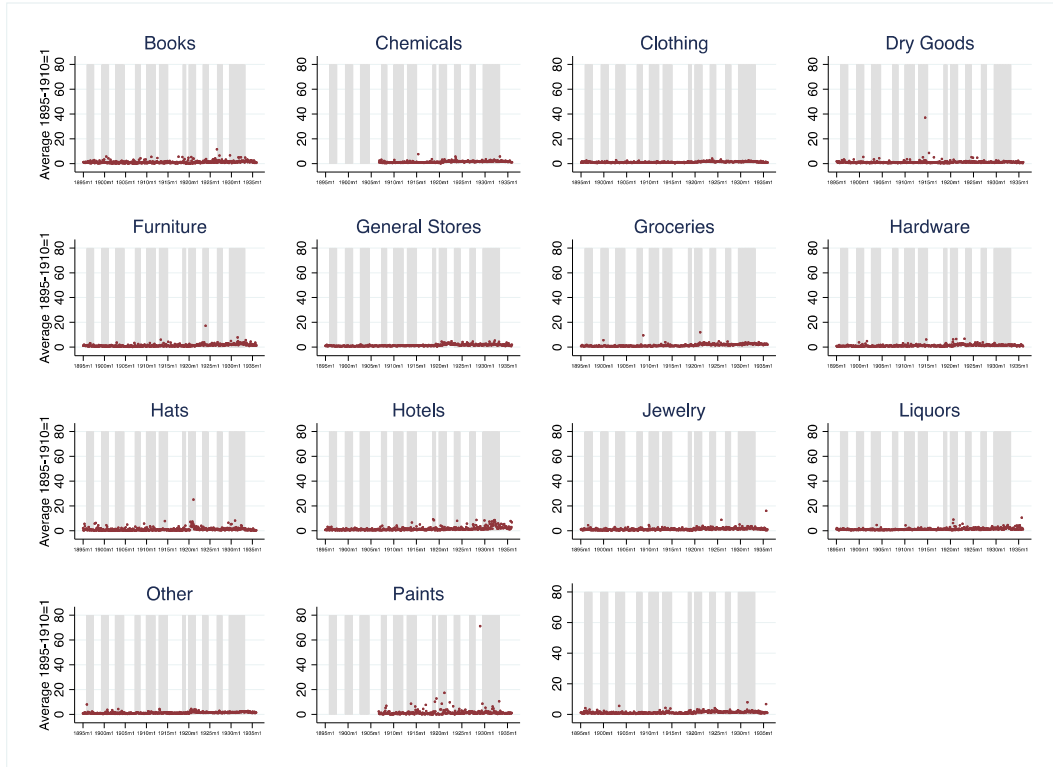

Source: *Dun's Review*, Authors' calculations

Appendix 1. Dun's Data on Bankruptcy by Branch of Business: Dates, Sources, and Notes

This appendix indicates the dates on which R. G. Dun and Company (and its successor, Dun and Bradstreet's) published information about business bankruptcies by branch of business. Notes indicate whether definitions or the descriptions of the data series changed, whether data was missing, and whether something about the reporting procedure was altered, new, or noteworthy.

Data Reported in					Initial Release for	
Year	Month	Vol/#	Date	Page	Year	Month
1896	Jan					
	Feb	3/132	2/8/1896	2	1896	Jan (a)
	Mar	3/136	3/7/1896	2	1896	Jan-Feb
	Apr	3/141	4/11/1896	2	1896	Mar, Q.1
	May	3/145	5/9/1896	2	1896	Apr
	Jun	3/149	6/6/1896	2	1896	May
	Jul	3/154	7/11/1896	2	1896	Jun, Q.2
	Aug	4/158	8/8/1896	2	1896	Jul
	Sep	4/162	9/5/1896	2	1896	Aug
	Oct	4/167	10/10/1896	2	1896	Sep, Q.3
	Nov	4/171	11/7/1896	2	1896	Oct
	Dec	4/175	12/5/1896	2	1896	Nov
1897	Jan	4/180	1/9/1897	4	1897	Dec, Y 1896
	Feb	4/184	2/6/1897	2	1897	Jan.
	Mar	4/188	3/6/1897	2	1897	Feb
	Apr	4/193	4/10/1897		1897	Mar, Q.1
	May	4/197	5/8/1897	2	1897	Apr
	Jun	4/201	6/5/1897		1897	May
	Jul	4/206	7/10/1897	2	1897	Jun, Q.2
	Aug	5/210	8/7/1897	5	1897	Jul
	Sep	5/214	9/4/1897	2	1897	Aug
	Oct	5/219	10/9/1897	5	1897	Sep, Q.3
	Nov	5/223	11/6/1897	2	1897	Oct
	Dec	5/227	12/4/1897	2	1897	Nov
1898	Jan	Month missing from volume.				
	Feb	5/236	2/5/1898	2	1898	Jan.
	Mar	5/240	3/5/1898	2	1898	Feb
	Apr	5/245	4/9/1898	3	1898	Mar, Q.1
	May	5/249	5/7/1898	2	1898	Apr
	Jun	5/253	6/4/1898	3	1898	May
	Jul	5/258	7/9/1898	4	1898	Jun, Q.2
	Aug	6/262	8/6/1898	2	1898	Jul
	Sep	6/266	9/3/1898	2	1898	Aug
	Oct	6/272	10/15/1898	4	1898	Sep, Q.3
	Nov	6/275	11/5/1898	2	1898	Oct
	Dec	6/279	12/3/1898	2	1898	Nov

Notes: (a) Data was also initially released for the months January 1895 to December 1895.

Appendix 1 (continued)

Data Reported in					Initial Release for	
Year	Month	Vol/#	Date	Page	Year	Month
1899	Jan	6/284	1/7/1899	5	1898	Dec, Y 1898
	Feb	6/288	2/4/1899	2	1899	Jan
	Mar	6/292	3/4/1899	2	1899	Feb
	Apr	6/297	4/8/1899	4, 5	1899	Mar, Q.1
	May	6/301	5/6/1899	2	1899	Apr
	Jun	6/305	6/3/1899	2	1899	May
	Jul	6/310	7/8/1899	4, 5	1899	Jun, Q.2
	Aug	6/314	8/5/1899	2	1899	Jul
	Sep	7/318	9/2/1899	2	1899	Aug
	Oct	7/324	10/14/1899	2, 3	1899	Sep, Q.3
	Nov	7/327	11/4/1899	2	1899	Oct
	Dec	7/332	12/9/1899	2	1899	Nov
1900	Jan	7/337	1/13/1900	2, 3	1899	Dec, Y 1899
	Feb	7/340	2/3/1900	2	1900	Jan
	Mar	7/344	3/3/1900	2	1900	Feb
	Apr	7/350	4/14/1900	2, 3	1900	Mar, Q.1
	May	7/353	5/5/1900	2	1900	Apr
	Jun	7/358	6/9/1900	2	1900	May
	Jul	7/363	7/14/1900	3, 4	1900	Jun, Q.2
	Aug	8/366	8/4/1900	2	1900	Jul
	Sep	8/370	9/1/1900	2	1900	Aug
	Oct	8/376	10/13/1900	2, 3	1900	Sep, Q.3
	Nov	8/379	11/3/1900	2	1900	Oct
	Dec	8/383	12/1/1900	2	1900	Nov
1901	Jan	9/388	1/5/1901	7	1900	Dec, Y 1899
	Feb	9/392	2/3/1900	2	1901	Jan
	Mar					
	Apr	9/402	4/3/1901	7	1901	Mar, Q.1
	May	9/405	5/4/1901	7	1901	Apr
	Jun	9/410	6/8/1901	7	1901	May
	Jul	9/415	7/13/1901	7	1901	Jun, Q.2
	Aug	9/418	8/3/1901	7	1901	Jul
	Sep	9/423	9/7/1901	7	1901	Aug
	Oct	9/428	10/12/1901	7	1901	Sep, Q.3
	Nov	9/431	11/2/1901	7	1901	Oct
	Dec	9/436	12/7/1901	8	1901	Nov
1902	Jan	10/441	1/11/1902	8	1901	Dec, Y 1901
	Feb	10/445	2/8/1902	7	1902	Jan
	Mar	10/449	3/8/1902	7	1902	Feb
	Apr	10/454	4/12/1902	7	1902	Mar, Q.1
	May	10/457	5/3/1902	7	1902	Apr
	Jun	10/462	6/7/1902	7	1902	May
	Jul	10/467	7/12/1902	10	1902	Jun, Q.2
	Aug	10/470	8/2/1902	7	1902	Jul
	Sep	10/475	9/6/1902	7	1902	Aug

Appendix 1 (continued)

Data Reported in					Initial Release for	
Year	Month	Vol/#	Date	Page	Year	Month
1902	Oct	10/480	10/11/1902	11	1902	Sep, Q.3
	Nov	10/484	11/8/1902	11	1902	Oct
	Dec	10/488	12/6/1902	7	1902	Nov
1903	Jan	11/493	1/10/1903	7	1902	Dec, Y 1902
	Feb	11/497	2/7/1903	7	1903	Jan
	Mar	11/501	3/7/1903	7	1903	Feb
	Apr	11/506	4/11/1903	9	1903	Mar, Q.1
	May	11/509	5/2/1903	11	1903	Apr
	Jun	11/514	6/6/1903	10	1903	May
	Jul	11/519	7/11/1903	11	1903	June, Q.2
	Aug	11/523	8/8/1903	11	1903	Jul
	Sep	11/527	9/5/1903	10	1903	Aug
	Oct	11/532	10/10/1903	7	1903	Sep, Q.3
	Nov	11/536	11/7/1903	6	1903	Oct
	Dec	11/540	12/5/1903	6	1903	Nov
1904	Jan	12/545	1/9/1904	7	1903	Dec, Y 1903
	Feb	12/549	2/6/1904	7	1904	Jan
	Mar	12/553	3/5/1904	7	1904	Feb
	Apr	12/557	4/2/1904	6	1904	Mar, Q.1
	May	12/562	5/7/1904	5	1904	Apr
	Jun	12/566	6/4/1904	4	1904	May
	Jul	12/571	7/9/1904	5	1904	Jun, Q.2
	Aug	12/575	8/6/1904	4	1904	Jul
	Sep	12/579	9/3/1904	4	1904	Aug
	Oct	12/585	10/15/1904	5	1904	Sep, Q. 3
	Nov	12/588	11/5/1904	4	1904	Oct
	Dec	12/592	12/3/1904	4	1904	Nov
1905	Jan	13/598	1/14/1905	13	1905	Dec, Y 1905
	Feb	13/601	2/4/1905	6	1905	Jan
	Mar	13/605	3/4/1905	4	1905	Feb
	Apr	13/610	4/8/1905	6	1905	Mar, Q.1
	May	13/614	5/6/1905	4	1905	Apr
	Jun	13/618	6/3/1905	4	1905	May
	Jul	13/623	7/17/1905	5	1905	Jun, Q.2
	Aug	13/626	8/5/1905	4	1905	Jul
	Sep	13/630	9/2/1905	7	1905	Aug
	Oct	13/636	10/14/1905	7	1905	Sep, Q.3
	Nov	13/639	11/4/1905	13	1905	Oct
	Dec	13/643	12/2/1905	12	1905	Nov
1906	Jan	Missing from Volume				
	Feb	14/652	2/3/1906	13	1906	Jan
	Mar	14/656	3/3/1906	8	1906	Feb
	Apr	14/662	4/14/1906	9	1906	Mar, Q.1

Appendix 1 (continued)

Data Reported in					Initial Release for		
Year	Month	Vol/#	Date	Page	Year	Month	
1906	May	14/665	5/5/1906	9	1906	Apr	
	Jun	14/670	6/9/1906	9	1906	May	
	Jul	14/675	7/14/1906	4,5	1906	Jun, Q.2	
	Aug	14/678	8/4/1906	4	1906	Jul	
	Sep	14/683	9/8/1906	4	1906	Aug	
	Oct	14/688	10/13/1906	5	1906	Sep	
	Nov	14/691	11/3/1906	4	1906	Oct	
	Dec	14/696	12/8/1906	4	1906	Nov	
	1907	Jan	15/700	1/5/1907	14	1906	Dec, Y 1906
		Feb	15/706	2/16/1907	10	1907	Jan
		Mar	15/709	3/9/1907	10	1907	Feb
		Apr	15/714	4/13/1907	10	1907	March, Q.1
May		15/717	5/4/1907	8	1907	Apr	
Jun		15/722	6/8/1907	8	1907	May	
Jul		15/727	7/13/1907	5	1907	June, Q.2	
Aug		15/730	8/3/1907	8	1907	Jul	
Sep		15/735	9/7/1907	8	1907	Aug	
Oct		15/740	10/12/1907	10	1907	Sep, Q.3	
Nov		15/744	11/9/1907	8	1907	Oct	
Dec		15/749	12/14/1907	4	1907	Nov	
1908	Jan	16/753	1/11/1908	18	1907	Dec, Y 1907	
	Feb	15/757	2/8/1908	8	1908	Jan	
	Mar	16/761	3/7/1908	8	1908	Feb	
	Apr	16/766	4/11/1908	9,10	1908	Q.1, Mar	
	May	16/770	5/9/1908	8	1908	Apr	
	Jun	16/774	6/6/1908	8	1908	May	
	Jul	16/779	7/11/1908	5,6	1908	Jun, Q.2	
	Aug	16/783	8/8/1908	8	1908	Jul	
	Sep	16/787	9/5/1908	8	1908	Aug	
	Oct	16/792	10/10/1908	9, 10	1908	Q.3, Sep	
	Nov	16/797	11/14/1908	9	1908	Oct	
	Dec	16/801	12/12/1908	9	1908	Nov	
1909	Jan	17/805	1/9/1909	16	1908	Y 1908, Dec	
	Feb	17/811	2/20/1909	8	1909	Jan	
	Mar	17/815	3/20/1909	9	1909	Feb	
	Apr	17/818	4/10/1909	5, 6	1909	Q.1, Mar	
	May	17/822	5/8/1909	8	1909	Apr	
	Jun	17/826	6/5/1909	8	1909	May	
	Jul	17/831	7/10/1909	5, 6	1909	Jun, Q.2	
	Aug	17/835	8/7/1909	8	1909	Jul	
	Sep	17/840	9/11/1909	9	1909	Aug	
	Oct	17/844	10/9/1909	8, 9	1909	Sep	
	Nov	17/848	11/6/1909	10	1909	Oct	
	Dec	17/852	12/4/1909	10	1909	Nov	

Appendix 1 (continued)

Data Reported in					Initial Release for	
Year	Month	Vol/#	Date	Page	Year	Month
1910	Jan	18/857	1/8/1910	92	1910	Y 1909, Dec
	Feb	18/861	2/5/1910	8	1910	Jan
	Mar	18/865	3/5/1910	10	1910	Feb
	Apr	18/870	4/9/1910	6, 7	1910	Mar, Q.1
	May	18/874	5/7/1910	7	1910	Apr
	Jun	18/879	6/11/1910	8	1910	May
	Jul	18/882	7/2/1910	7	1910	Jun
	Aug	18/887	8/6/1910	6	1910	Jul
	Sep	18/892	9/10/1910	6	1910	Aug
	Oct	18/896	10/8/1910	5, 6	1910	Q.3, Sep
	Nov	18/900	11/5/1910	6	1910	Oct
	Dec	18/904	12/3/1910	6	1910	Nov
1911	Jan	19/909	1/7/1911	14, 16	1911	Y 1910, Dec
	Feb	19/913	2/4/1911	7	1911	Jan
	Mar	19/917	3/4/1911	7	1911	Feb
	Apr	19/922	4/8/1911	7, 9	1911	Mar, Q.1
	May	19/926	5/6/1911	7	1911	Apr
	Jun	19/930	6/3/1911	9	1911	May
	Jul	19/936	7/15/1911	9	1911	Jun, Q.2
	Aug	19/939	8/5/1911	9	1911	Jul
	Sep	19/944	9/9/1911	9	1911	Aug
	Oct	19/949	10/14/1911	9	1911	Sep
	Nov	19/952	11/4/1911	9	1911	Oct
	Dec	19/957	12/9/1911	9	1911	Nov
1912	Jan	20/962	1/13/1912	8	1911	Dec
	Feb	20/965	2/3/1912	9	1911	Jan
	Mar	20/970	3/9/1912	9	1911	Feb
	Apr	20/975	4/13/1912	10	1911	Mar
	May	20/978	5/4/1912	9	1912	Apr
	Jun	20/983	6/8/1912	10	1912	May
	Jul	20/988	7/13/1912	9, 10	1912	Jun, Q.2
	Aug	20/991	8/3/1912	9	1912	Jul
	Sep	20/996	9/7/1912	9	1912	Aug
	Oct	20/1001	10/12/1912	9	1912	Sep, Q. 3
	Nov	20/1004	11/2/1912	9	1912	Oct
	Dec	20/1009	12/7/1912	9	1912	Nov
1913	Jan	21/1014	1/11/1913	9	1912	Dec
	Feb	21/1018	2/8/1913	10	1913	Jan
	Mar	21/1022	3/8/1913	16	1913	Feb
	Apr	21/1027	4/12/1913	8	1913	Mar
	May	21/1030	5/3/1913	8	1913	Apr
	Jun	21/1035	6/7/1913	8	1913	May
	Jul	21/1040	7/12/1913	9	1913	Jun, Q.2
	Aug	21/1044	8/9/1913	9	1913	Jul

Appendix 1 (continued)

Data Reported in					Initial Release for	
Year	Month	Vol/#	Date	Page	Year	Month
1913	Sep	21/1048	9/6/1913	9	1913	Aug
	Oct	21/1053	10/11/1913	8, 9	1913	Sep, Q. 3
	Nov	21/1057	11/8/1913	9	1913	Oct
	Dec	21/1061	12/6/1913	9	1913	Nov
1914	Jan	22/1067	1/17/1914	9	1913	Dec
	Feb	22/1070	2/7/1914	9	1914	Jan
	Mar	22/1074	3/7/1914	9	1914	Feb
	Apr	22/1078	4/4/1914	9	1914	Mar
	May	22/1083	5/9/1914	7	1914	Apr
	June	22/1087	6/6/1914	3	1914	May
	Jul	22/1093	7/18/1914	7	1914	June, Q.2
	Aug	22/1096	8/8/1914	7	1914	Jul
	Sep	22/1100	9/5/1914	7	1914	Aug
	Oct	22/1105	10/10/1914	8	1914	Sep, Q.3
	Nov	22/1109	11/7/1914	9	1914	Oct
	Dec	22/1113	12/5/1914	9	1914	Nov
	November erroneously labeled October					
1915	Jan	23/1117	1/9/1915	19, 21	1914	Y 1914, Dec
	Feb		2/6/1915	10	1915	Jan
	Mar		3/6/1915	9	1915	Feb
	Apr		4/3/1915	9, 10	1915	Q. 1, Mar
	May		5/8/1915	9	1915	Apr
	Jun		6/5/1915	9	1915	May
	Jul		7/10/1915	8	1915	Q.2, Jun
	Aug		8/7/1915	3	1915	Jul
	Sep		9/4/1915	8	1915	Aug
	Oct		10/9/1915	7, 8	1915	Sep, Q.3
	Nov		11/6/1915	8	1915	Oct
	Dec		12/4/1915	9	1915	Nov
1916	Jan		1/8/1916	19, 21	1915	Y 1915, Dec
	Feb		2/5/1916	8	1916	Jan
	Mar		3/4/1916	9	1916	Feb
	Apr		4/8/1916	6	1916	Q.1, Mar
	May		5/6/1916	9	1916	Apr
	Jun		6/8/1916	8	1916	May
	Jul		7/8/1916	6	1916	Q.2, Jun
	Aug		8/5/1916	8	1916	Jul
	Sep		9/2/1916	9	1916	Aug
	Oct		10/7/1916	6, 26	1916	Q.3, Sep
	Nov		11/4/1916	7	1916	Oct
	Dec		12/2/1916	5	1916	Nov
1917	Jan		1/6/1917	17	1917	Dec, Y 1916
	Feb		2/3/1917	8	1917	Jan

Notes: Volume Issue numbers are not published from 1915 to 1918

Appendix 1 (continued)

Data Reported in					Initial Release for		
Year	Month	Vol/#	Date	Page	Year	Month	
1917	Mar		3/3/1917	8	1917	Feb	
	Apr		4/7/1917	7	1917	Mar, Q.1	
	May		5/5/1917	9	1917	Apr	
	Jun		6/2/1917	9	1917	May	
	Jul		7/14/1917	8	1917	June, Q.2	
	Aug		8/4/1917	7	1917	Jul	
	Sep		9/8/1917	8	1917	Aug	
	Oct		10/13/1917	21	1917	Sep, Q.3	
	Nov		11/3/1917	9	1917	Oct	
	Dec		12/8/1917	9	1917	Nov	
	1918	Jan		1/5/1918	17	1917	Dec, Y 1917
		Feb		2/2/1918	8	1918	Jan
Mar			3/2/1918	8	1918	Feb	
Apr			4/6/1918	7	1918	Mar, Q.1	
May			5/4/1918	5	1918	Apr	
Jun			6/8/1918	9	1918	May	
Jul			7/18/1918	8	1918	Jun	
Aug			8/3/1918	8	1918	Jul	
Sep			9/7/1918	8	1918	Aug	
Oct			10/12/1918	8	1918	Sep, Q.3	
Nov			11/9/1918	7	1918	Oct	
Dec			12/7/1918	7	1918	Nov	
1919	Jan	27/1327	1/11/1919	8	1916	Y 1918, Dec	
	Feb	27/1331	2/8/1919	8	1916	Jan	
	Mar	27/1335	3/8/1919	8	1916	Feb	
	Apr	27/1340	4/12/1919	8	1916	Q.1, Mar	
	May	27/1343	5/3/1919	8	1916	Apr	
	Jun	27/1348	6/7/1919	8	1916	May	
	Jul	27/1353	7/12/1919	8	1916	Q.2, Jun	
	Aug	27/1357	8/9/1919	8	1916	Jul	
	Sep	27/1361	9/6/1919	8	1916	Aug	
	Oct	Missing from the Volume					
	Nov	Missing from the Volume					
	Dec	27/1367	12/6/1919	8	1916	Nov	
1920	Jan	28/1372	1/10/1920	14	1920	Dec	
	Feb	28/1376	2/7/1920	8	1920	Jan	
	Mar	28/1380	3/6/1920	8	1920	Feb	
	Apr	28/1385	4/10/1920	10	1920	Mar, Q.1	
	May	28/1389	5/8/1920	10	1920	Apr	
	Jun	28/1393	6/5/1920	8	1920	May	
	Jul	28/1398	7/10/1920	8	1920	Jun, Q.2	
	Aug	28/1402	8/7/1920	8	1920	Jul	
	Sep	28/1406	9/4/1920	8	1920	Aug	

Appendix 1 (continued)

Data Reported in					Initial Release for	
Year	Month	Vol/#	Date	Page	Year	Month
1920	Oct	28/1412	10/16/1920	9	1920	Sep, Q.3
	Nov	28/1415	11/6/1920	8	1920	Oct
	Dec	28/1419	12/4/1920	8	1920	Nov
1921	Jan	28/1423	1/8/1921	21	1921	Dec, Y 1920
	Feb	29/1428	2/5/1921	9	1921	Jan
	Mar	29/1432	3/5/1921	9	1921	Feb
	Apr	29/1438	4/16/1921	9	1921	Mar, Q.1
	May	29/1441	5/7/1921	8	1921	Apr
	Jun	29/1445	6/4/1921	8	1921	May
	July	29/1451	7/16/1921	8	1921	Jun, Q.2
	Aug	29/1454	8/6/1921	8	1921	Jul
	Sep	29/1458	9/3/1921	8	1921	Aug
	Oct	29/1464	10/15/1921	8	1921	Sep
	Nov	29/1467	11/5/1921	8	1921	Oct
	Dec	29/1471	12/2/1921	8	1921	Nov
1922	Jan	30/1476	1/7/1922	19	1921	Dec, Y 1921
	Feb	30/1480	2/4/1922	10	1922	Jan
	Mar	30/1484	3/4/1922	9	1922	Feb
	Apr	30/1490	4/15/1922	9	1922	Mar, Q.1
	May	30/1493	5/6/1922	8	1922	Apr
	Jun	30/1498	6/10/1922	8	1922	May
	Jul	30/1503	7/15/1922	11	1922	Jun, Q.2
	Aug	30/1507	8/12/1922	8	1922	Jul
	Sep	30/1511	9/9/1922	8	1922	Aug
	Oct	30/1517	10/21/1922	8	1922	Sep
	Nov	30/1520	11/11/1922	8	1922	Oct
	Dec	30/1524	12/9/1922	8	1922	Nov
1923	Jan	31/1529	1/13/1923	20	1922	Dec, Y 1922
	Feb	31/1533	2/10/1923	8	1923	Jan
	Mar	31/1537	3/10/1933	8	1923	Feb
	Apr	31/1542	4/14/1923	9	1923	Mar, Q.1.
	May	31/1545	5/5/1923	8	1923	Apr
	Jun	31/1550	6/9/1923	8	1923	May
	Jul	31/1555	7/14/1923	8	1923	Jun
	Aug	31/1558	8/4/1923	8	1923	Jul
	Sep	31/1563	9/8/1923	8	1923	Aug
	Oct	31/1568	10/13/1923	9	1923	Sep, Q.3
	Nov	31/1571	11/3/1923	9	1923	Oct
	Dec	31/1576	12/8/1923	9	1923	Nov
1924	Jan	32/1581	1/12/1924	10,27	1923	Y 1923. Dec
	Feb	32/1585	2/9/1924	9	1924	Jan
	Mar	32/1589	3/8/1924	9	1924	Feb

Appendix 1 (continued)

Data Reported in					Initial Release for		
Year	Month	Vol/#	Date	Page	Year	Month	
1924	Apr	32/1594	4/12/1924	19	1924	Mar, Q.1	
	May	32/1597	5/3/1924	8	1924	Apr	
	Jun	32/1602	6/7/1924	8	1924	May	
	Jul	32/1607	7/12/1924	8, 9	1924	Jun, Q.2.	
	Aug	32/1611	8/9/1924	10	1924	Jul	
	Sep	32/1615	9/6/1924	10	1924	Aug	
	Oct	32/1620	10/11/1924	8, 9	1924	Sep, Q.3	
	Nov	32/1624	11/8/1924	10	1924	Oct	
	Dec	32/1628	12/6/1924	10	1924	Nov	
	1925	Jan	33/1633	1/10/1925	9	1924	Dec, Y 1924
		Feb	33/1637	2/7/1925	8	1925	Jan
		Mar	33/1641	3/7/1925	8	1925	Feb
Apr		33/1646	4/11/1925	8, 9	1925	Mar, Q.1	
May		33/1650	5/9/1925	8	1925	Apr	
Jun		33/1654	6/6/1925	7	1925	May	
Jul		33/1659	7/11/1925	8,9	1925	Jun, Q.2	
Aug		33/1663	8/8/1925	8	1925	Jul	
Sep		33/1667	9/5/1925	8	1925	Aug	
Oct		33/1672	10/10/1925	8, 9	1925	Sep, Q.3	
Nov		33/1676	11/7/1925	8	1925	Oct	
Dec		33/1680	12/5/1925	7	1925	Nov	
1926	Jan	34/1685	1/9/1925	25	1925	Y 1925, Dec	
	Feb	34/1690	2/13/1926	8	1926	Jan	
	Mar	34/1693	3/6/1926	8	1926	Feb	
	Apr	34/1699	4/17/1926	7	1926	Mar	
	May	34/1702	5/8/1926	8	1926	Apr	
	Jun	34/1706	6/5/1926	8	1926	May	
	Jul	34/1711	7/10/1926	8	1926	Jun	
	Aug	34/1715	8/7/1926	8	1926	Jul	
	Sep	34/1719	9/4/1926	8	1926	Aug	
	Oct	34/1725	10/16/1926	8	1926	Sep	
	Nov	34/1728	11/6/1926	8	1926	Oct	
	Dec	34/1732	12/4/1926	8	1926	Nov	
1927	Jan	35/1737	1/8/1927	25	1926	Y 1926, Dec	
	Feb	35/1741	2/5/1927	8	1927	Jan	
	Mar	35/1745	3/5/1927	8	1927	Feb	
	Apr	35/1750	4/9/1927	8	1927	Mar	
	May	35/1754	5/7/1927	8	1927	Apr	
	Jun	35/1758	6/4/1927	8	1927	May	
	Jul	35/1763	7/9/1927	8	1927	Jun	
	Aug	35/1767	8/6/1927	8	1927	Jul	
	Sep	35/1771	9/3/1927	8	1927	Aug	
	Oct	35/1776	10/8/1927	8	1927	Sep	

Appendix 1 (continued)

Data Reported in					Initial Release for	
Year	Month	Vol/#	Date	Page	Year	Month
1927	Nov	35/1780	11/5/1927	8	1927	Oct
	Dec	35/1785	12/10/1927	8	1927	Nov
1928	Jan		1/14/1928	23	1927	Dec, Y 1927
	Feb		2/11/1928	8	1928	Jan
	Mar		3/10/1928	8	1928	Feb
	Apr		4/7/1928	8	1928	Mar, Q.1
	May		5/5/1928	8	1928	Apr
	Jun		6/9/1928	8	1928	May
	July		7/9/1928	8	1928	Jun
	Aug		8/14/1928	8	1928	Jul
	Sep		9/8/1928	8	1928	Aug
	Oct		10/6/1928	8	1928	Sep
	Nov		11/10/1928	8	1928	Oct
	Dec		12/8/1928	8	1928	Nov
1929	Jan		1/12/1929	10	1928	Dec, Y 1928
	Feb		2/9/1929	8	1929	Jan
	Mar		3/9/1929	8	1929	Feb
	Apr		4/6/1929	8	1929	Mar
	May		5/4/1929	8	1929	Apr
	Jun		6/8/1929	8	1929	May
	Jul		7/6/1929	8	1929	Jun
	Aug		8/10/1929	8	1929	Jul
	Sep		9/7/1929	8	1929	Aug
	Oct		10/5/1929	8	1929	Sep
	Nov		11/9/1929	8	1929	Oct
	Dec		12/7/1929	8	1929	Nov
1930	Jan	38/1894	1/11/1930	10	1929	Dec, Y 1929
	Feb	38/1898	2/8/1930	8	1930	Jan
	Mar	38/1902	3/8/1930	8	1930	Feb
	Apr	38/1906	4/5/1930	8	1930	Mar
	May	38/1911	5/10/1930	8	1930	Apr
	Jun	38/1915	6/7/1930	8	1930	May
	Jul	38/1920	7/12/1930	8	1930	Jun
	Aug	38/1924	8/9/1930	8	1930	Jul
	Sep	38/1929	9/13/1930	8	1930	Aug
	Oct	38/1934	10/18/1930	8	1930	Sep
	Nov	38/1937	11/8/1930	8	1930	Oct
	Dec	38/1941	12/6/1930	8	1930	Nov
1931	Jan	39/1946	1/10/1931	21	1930	Dec, Y 1930
	Feb	39/1951	2/14/1931	14	1931	Jan
	Mar	39/1955	3/14/1931	10	1931	Feb
	Apr	39/1959	4/11/1931	8	1931	Mar

Notes: Volume issue numbers are not published from 1928 to 1929

Appendix 1 (continued)

Data Reported in					Initial Release for	
Year	Month	Vol/#	Date	Page	Year	Month
1931	May	39/1963	5/9/1931	12	1931	Apr
	Jun					
	Jul	39/1973	7/18/1931	2	1931	Jun
	Aug	39/1976	8/8/1931	6	1931	Jul
	Sep	39/1981	9/12/1931	3	1931	Aug
	Oct	39/1985	10/10/1931	2	1931	Sep
	Nov	39/1989	11/7/1931	2	1931	Oct
	Dec	39/1993	12/5/1931	3	1931	Nov
1932	Jan	40/1999	1/16/1932	3, 24	1931	Dec, Y 1931
	Feb	40/2004	2/20/1932	3	1932	Jan
	Mar	40/2009	3/26/1932	3	1932	Feb
	Apr	40/2011	4/9/1932	18	1932	Mar
	May	40/2016	5/14/1932	9	1932	Apr
	Jun	40/2021	6/18/1932	3	1932	May
	Jul	40/2025	7/16/1932	13	1932	Jun
	Aug	40/2030	8/20/1932	7	1932	Jul
	Sep	40/2034	9/17/1932	7	1932	Aug
	Oct	40/2038	10/15/1932	7	1932	Sep
	Nov	40/2042	11/12/1932	7	1932	Oct
	Dec	40/2046	12/10/1932	7	1932	Nov
1933	Jan	41/2051	1/14/1933	7	1933	Dec
	Feb	41/2055	2/11/1933	7	1933	Jan
	Mar	41/2059	3/11/1933	11	1933	Feb
	Apr	41/2061	4/12/1933	12-13	1933	Mar
	Tables not published from May-December 1933					
1934	Jan	42/2070	1/1934	24, 27	1933	Dec, Y 1933
	Feb	42/2071	2/1934	21	1934	Jan
	Mar	42/2072	3/1934	21	1934	Feb
	Apr	Data not published.				
	May	42/2074	5/1934	26	1934	Apr
	June	42/2075	6/1934	20	1934	May
	July	42/2076	7/1934	30	1934	Jun
	Aug	42/2077	8/1934	19	1934	Jul
	Sep	42/2078	9/1934	21	1934	Aug
	Oct	Data not published.				
	Nov	Data not published.				
	Dec	42/2081	12/1934	20	1934	Nov
1935	Jan	Data not published from Dec 1934 and Y. 1934				
	Feb	43/2083	2/1935	20	1935	Jan
	Mar	43/2084	3/1935	24	1935	Feb
	Apr	Data not published.				
	May	42/2074	5/1934	26	1934	Apr

References

- Clark, Victor S. (1929). *History of Manufactures in the United States* vol.1-3. New York.
- Del Angel, M., Gou, M., Richardson, G. (2024) Bank Failures and Economic Activity: Evidence from the Progressive Era NBER Working Paper No. w32345.
- Ellwick, George (1843). *The bankrupt directory: being a complete register of all the bankrupts, with their residences, trades, and dates when they appeared in the London gazette, from December 1820 to April 1843*. Simpkin.
- Hutchinson, Ruth G., Arthur R. Hutchinson, and Mabel Newcomer (1938), "A Study in Business Mortality: Length of Life of Business Enterprises in Poughkeepsie, New York, 1843 – 1936", *American Economic Review* 28, 3, pp.497 – 514
- Kim, Duol (2003a), *Firm Financing, Ownership Structure, and Market Competition in United States Manufacturing during the Nineteenth Century*, Ph.D. Dissertation, UCLA
- Madison, James H. (1974), "The Evolution of Commercial Credit Reporting Agencies in 19th Century America", *Business History Review* 48 no.2, pp.164-186
- Madison, James H. (1975), "The Credit Reports of R.G.Dun & Co. as Historical Source", *Historical Methods Newsletter*
- Moore, Geoffrey H., ed. (1961), *Business Cycle Indicators: Contributions to the Analysis of Current Business Conditions*, vol.I, II (Princeton: Princeton University Press)
- Norris, James D. (1978), *R.G.Dun & Co. 1841-1900: The Development of Credit-Reporting in the Nineteenth Century* (Connecticut)
- Olegario, Rowena. (2001), "Institution and Markets: U.S. Credit Reporting in Historical Perspective", *mimeo*
- Orphanides, Athanasios, Richard Porter, David Reifschneider, Robert Tetlow and Frederico Finan (2000). "Errors in the Measurement of the Output Gap and the Design of Monetary Policy", *Journal of Economics and Business*, 52(1/2), 117-141, January/April.
- Orphanides, Athanasios. (2001) "Monetary Policy Rules Based on Real-Time Data." *American Economic Review*, 91(4), 964-985, September 2001.
- Sutch, Richard (2006). "Business incorporations and failures – number and liabilities: 1857-1998 ." Table Ch408-413 in *Historical Statistics of the United States, Earliest Times to the Present: Millennial Edition*, edited by Susan B. Carter, Scott Sigmund Gartner,

Michael R. Haines, Alan L. Olmstead, Richard Sutch, and Gavin Wright. New York: Cambridge University Press. <http://dx.doi.org/10.1017/ISBN-9780511132971.Ch293-415>

Simpson, Paul and Paul S. Anderson (1957). "Liabilities of Business Failures as a Business Indicator." *The Review of Economics and Statistics* Vol. 39, No. 2 (May, 1957), pp. 193-199.

U.S. Department of Commerce (1975), *Historical Statistics of the United States: Colonial Times to 1970*.

U.S. Department of Commerce (1975), *Historical Statistics of the United States: Colonial Times to 1970*.

Warren, Charles (1935), *Bankruptcy in the United States*. Cambridge: Harvard University Press.

Zarnowitz, Victor (1992), *Business Cycles: Theory, History, Indicators, and Forecasting*. Chicago: University of Chicago Press.