

NBER WORKING PAPER SERIES

THE FEDERAL EFFORT TO DESEGREGATE SOUTHERN HOSPITALS AND THE  
BLACK-WHITE INFANT MORTALITY GAP

D. Mark Anderson  
Kerwin Kofi Charles  
Daniel I. Rees

Working Paper 27970  
<http://www.nber.org/papers/w27970>

NATIONAL BUREAU OF ECONOMIC RESEARCH  
1050 Massachusetts Avenue  
Cambridge, MA 02138  
October 2020, Revised June 2021

We thank Ran Abramitzky, Marcella Alsan, Kenneth Chay, Ellora Derenoncourt, Daniel Fetter, Rob Fleck, Andrew Goodman-Bacon, Michael Greenstone, Daniel Hamermesh, Andy Hanssen, Caroline Hoxby, Claudia Hupkau, Damon Jones, Matt Notowidigdo, Orgul Ozturk, David Ribar, James Sears, Neil Silveus, Melissa Thomasson, Owen Thompson, Marianne Wanamaker, Lindsey Woodworth, Gavin Wright, and seminar participants at the Center for Health Economics and Policy Studies at San Diego State University, Indiana University, Stanford University, Temple University, Universidad Carlos III de Madrid, Universidad Complutense de Madrid, University at Albany, the American Economic Association Annual Meeting, NBER Health Care Fall Meeting, and the Southern Economic Association Annual Meeting for their comments and suggestions. We also thank Joahn Borstell and Rafael Jarpa at the Louisiana Department of Health and Hospitals, Dick Johnson at the Mississippi State Department of Health, and Dawn Mullin at the South Carolina State Library for their help with obtaining state vital statistics records. Michael McKelligott, Nishant Aggarwal, Ryan Chauner, and Andie Creel provided exceptional research assistance. Partial support for this research came from a Eunice Kennedy Shriver National Institute of Child Health and Human Development research infrastructure grant, R24 HD042828, to the Center for Studies in Demography and Ecology at the University of Washington. The views expressed herein are those of the authors and do not necessarily reflect the views of the National Bureau of Economic Research.

NBER working papers are circulated for discussion and comment purposes. They have not been peer-reviewed or been subject to the review by the NBER Board of Directors that accompanies official NBER publications.

© 2020 by D. Mark Anderson, Kerwin Kofi Charles, and Daniel I. Rees. All rights reserved. Short sections of text, not to exceed two paragraphs, may be quoted without explicit permission provided that full credit, including © notice, is given to the source.

The Federal Effort to Desegregate Southern Hospitals and the Black-White Infant Mortality Gap

D. Mark Anderson, Kerwin Kofi Charles, and Daniel I. Rees

NBER Working Paper No. 27970

October 2020, Revised June 2021

JEL No. I1,I14,J1,N12

**ABSTRACT**

In 1966, Southern hospitals were barred from participating in Medicare unless they discontinued their long-standing practice of racial segregation. Using data from five Deep South states and exploiting county-level variation in Medicare certification dates, we find that gaining access to an ostensibly integrated hospital had no effect on the Black-White infant mortality gap. Similarly, there is little evidence that the federal hospital desegregation campaign contributed to the trend towards in-hospital births among Southern Black mothers. These results are consistent with descriptions of the campaign as producing only cosmetic changes and illustrate the limits of anti-discrimination policies imposed upon reluctant actors.

D. Mark Anderson  
Department of Agricultural Economics  
& Economics  
Montana State University  
P.O. Box 172920  
Bozeman, MT 59717  
and NBER  
dwight.anderson@montana.edu

Daniel I. Rees  
Department of Economics  
University of Colorado at Denver  
Campus Box 181  
Denver, CO 80217  
and NBER  
Daniel.Rees@ucdenver.edu

Kerwin Kofi Charles  
School of Management  
Yale University  
165 Whitney Avenue  
New Haven, CT. 06511  
and NBER  
kerwin.charles@yale.edu

*Of all the forms of inequality, injustice in health care is the most shocking and inhumane.*

--Martin Luther King Jr.

## **1. INTRODUCTION**

In the Jim Crow Era, Southern hospitals were racially segregated. Hospitals that focused on providing care to Black patients (i.e., “Black hospitals”) were, with a few exceptions, understaffed and lacked the latest medical technology (Thomas 2006; McBride 2018, pp. 49-50). White-run hospitals could be “biracial” but Black patients were physically separated from their White counterparts and did not receive equal care (Reynolds 2004; Thomas 2006). Eradicating this entrenched system of racial discrimination and exclusion was a key objective of the American Civil Rights Movement (Washington et al. 2009).

Under political and legal pressure, a handful of hospitals in the South desegregated between 1962 and 1965 (Brown-Nagin 2011, p. 207; Smith 2016). Most, however, remained racially segregated until 1966, when the Johnson administration threatened to withhold Medicare funding from hospitals not in compliance with the Civil Rights Act. The newly created Office of Equal Health Opportunity (OEHO) was tasked with determining whether hospitals were in compliance. Beginning in April of 1966, OEHO investigators, working closely with civil rights activists, visited hospitals across the country with the goal of identifying, and correcting, discriminatory practices (Nash 1968; Reynolds 1997). Six months later, more than 7,000 hospitals had been certified by the OEHO as eligible to receive Medicare funds; 214 Southern hospitals opted to remain racially segregated, forgoing all federal funding (Nash 1968; Reynolds 1997).

The federal campaign to desegregate Southern hospitals has been described as a “powerful force for equal treatment” (Smith 2016, p. 181) and “among the most important Civil Rights achievements in U.S. history” (Sternberg 2015, para. 2), yet, with one prominent exception, its effects on Black health are woefully understudied. Using data from Mississippi, Almond et al. (2006)

document a strong negative association between gaining access to a Medicare-eligible hospital and the Black postneonatal mortality rate (equal to deaths among one- through 11-month-olds per 1,000 live births). Almond et al. (2006) conclude that hospital desegregation saved thousands of Black lives and contributed substantially to the dramatic narrowing of the national Black-White postneonatal mortality gap during the 1960s and early 1970s, but these authors do not account for the strong downward trend in Black postneonatal mortality.

In this paper, we use data from the National Vital Statistics System (NVSS) for the period 1959-1973 to examine the effects of the hospital desegregation campaign on Black infant mortality and the decision of where to give birth (i.e., at home or in the hospital). By focusing on five states in which support for segregationist policies and practices was especially staunch (Alabama, Georgia, Louisiana, Mississippi, and South Carolina), we are able to leverage sufficient cross-county variation in Medicare certification dates to distinguish the effects of hospital desegregation from secular trends. We find no evidence that having access to a Medicare-eligible hospital reduced Black infant mortality. Likewise, there is no evidence that the hospital desegregation campaign appreciably accelerated the trend towards in-hospital births among Southern Black mothers originally documented by Chay and Greenstone (2000).

The litmus test for Medicare eligibility was random assignment. OEHO investigators required that patients be assigned to physicians and hospital beds without regard to race, color, or national origin (Smith 2016, pp. 110-111). OEHO investigators could not, and were not asked to, address fundamental structural barriers that prevented minority patients from accessing high-quality healthcare (Smith 1998; Sarrazin et al. 2009; Chandra et al. 2017). Nor could they expunge difficult-to-observe racial attitudes and modes of communication that, to this day, shape the delivery of healthcare in the United States (Cooper et al. 2003; Alsan et al. 2019; Greenwood et al. 2020; Hill et al. 2020). In 1972, the Government Accounting Office (GAO) released an assessment of hospital

compliance with the Civil Rights Act. The report concluded that the hospital desegregation campaign had virtually eliminated “overt” racial discrimination, while more “subtle” forms of racial discrimination persisted (Comptroller General 1972, p. 10). Our results suggest that correcting overtly discriminatory practices on the part of Southern hospitals was simply not enough to ensure that Black infants experienced the same health outcomes as their White counterparts. More generally, our results are consistent with an argument from the anti-discrimination literature that punitive actions against employers are of limited effectiveness because they do not address underlying biases and prejudices (Valfort 2018).

The remainder of the paper is organized as follows. In Section 2, we provide historical context, discuss previous studies, and briefly describe some of the challenges faced by minorities today when trying to gain access to high-quality hospital care. In addition, we show that the Black-White infant mortality gap declined faster in the South than in other regions of the country, and we discuss several potential drivers of this phenomenon. In Section 3, we test the extent to which hospital desegregation contributed to the narrowing of the Black-White infant mortality gap in the Deep South, and we document why our estimates are so different from those reported by Almond et al. (2006). In Section 4, we estimate the effect of the hospital desegregation campaign on the choice of where to give birth. Section 5 concludes.

## **2. BACKGROUND**

### **2.1. Hospital desegregation**

Information on the extent of segregation in Southern hospitals is available from a 1955 survey coordinated by Cornely (1956, 1957). Sixty-seven urban general hospitals in seven Southern states were assessed by local affiliates of the National Urban League. Only four of the 67 hospitals admitted Black patients without restrictions. The remaining hospitals either refused to admit Black

patients, had segregated wards, or had other “modifications of established segregated or discriminatory practices” (Cornely 1956, p. 1079).<sup>1</sup>

When the Civil Rights Act passed in 1964, nobody was certain how it would impact the health care system. The amendments to the Social Security Act that would eventually establish the Medicare and Medicaid programs had yet to be taken up by Congress, and most observers believed that the process of hospital desegregation would proceed slowly, dependent upon private initiative, voluntary compliance, and lawsuits brought by the victims of discrimination (Kenny 1965; Smith 2016, pp. 84-86; Largent 2018).<sup>2</sup>

Initially, the Johnson administration focused on encouraging hospitals to voluntarily comply with Title VI of the Civil Rights Act, which banned the allocation of federal funds to entities that discriminated on the basis of race (Largent 2018). This strategy, however, was only partially successful. In July-October of 1965, the U.S. Civil Rights Commission surveyed 39 hospitals in Southern and border states with the goal of determining whether they were in compliance. The Commission found that two hospitals, both of which were located in Maryland, had “desegregated substantially” before the passage of the Civil Rights Act; 11 of the 39 hospitals had made “significant changes in their discriminatory patterns of patient assignments, staff assignments, and

---

<sup>1</sup> See Cornely (1956, pp. 1078-1079) and Cornely (1957, pp. 8-9) for more details on how the survey was conducted and its results. Seventy-two hospitals in 3 border states (Maryland, Missouri, and Oklahoma) were also included in the study. Ten of these 72 hospitals admitted Black patients without restrictions (Cornely 1957, p. 9). Thomas (2006) describes the availability of North Carolina hospital beds in 1960: there were 919 hospital beds in Black hospitals and 2,905 beds in White-only hospitals; in “biracial hospitals,” there were 1,758 beds reserved for Black patients and 8,822 beds reserved for White patients. According to Thomas (2006, p. 854), “[b]y 1960 the vast majority of both black and white patients were being treated in biracial hospitals, whereas nearly half of white hospitals had either opened their doors to black patients or shut down since the end of World War II.”

<sup>2</sup> Joseph Califano Jr., who served as special assistant to President Johnson, was interviewed by Smith (2016, p. 82). According to Califano,

No one understood Johnson’s plan. The Civil Rights Act was passed in 1964 before the enactment of all the domestic programs the following year. No one anticipated the massive flow of federal funding that would begin in 1965. If the civil rights bill had been pushed after all of that subsequent legislation, it would have never passed.

access to public facilities” since its passage, while the other 26 still engaged in discriminatory practices (U.S. Civil Rights Commission 1966, p. 6). For instance,

At the time of the Commission investigation, James Walker Memorial Hospital in Wilmington, North Carolina, which had been involved in a decade of litigation over its segregated facilities, continued to maintain a building for Negro patients at the rear of the main facility. Negro patients were wheeled from the separate structure into the main facility for surgery and other services. Some Negro patients were housed in segregated wards in the main building. The hospital also made staff assignments according to race although the administrator said some Negro nurses had been assigned to care for white patients since the passage of the Civil Rights Act (U.S. Civil Rights Commission 1966, p. 8).<sup>3</sup>

The Commission concluded that the pace of hospital desegregation was largely determined by local factors (e.g., the hospital “administrator or board”) as opposed to efforts on the part of the Public Health Service (PHS), which was, in theory, responsible for ensuring Title VI compliance (U.S. Civil Rights Commission 1966, p. 14).<sup>4</sup>

Under increasing pressure from civil rights groups, a profound shift in the federal government’s strategy occurred in the beginning of 1966: hospitals that wanted to participate in the soon-to-be launched Medicare program would have to be certified as Title VI compliant and the OEHO (which was created in February of 1966 and was under the auspices of the PHS) would be in charge of the certification process. The OEHO quickly promulgated a detailed set of guidelines for participating hospitals. The litmus test of Title VI compliance was random assignment: the new

---

<sup>3</sup> To take another example of discriminatory practices documented by the Commission, the

Macon Hospital in Georgia had made only minimal changes to comply with Title VI provisions. After passage of the Civil Rights Act, the hospital converted its formerly all-Negro building into a facility for welfare patients only. Negroes account for 60 to 70 percent of the welfare patient load. No Negro and white patient occupied the same room or ward in this building at the time of the Commission staff visit (U. S. Civil Rights Commission 1966, pp. 8-9).

<sup>4</sup> As late as April of 1966, the OEHO estimated that only 25 percent of hospitals in the South (and only 11 percent of hospital beds) were in compliance with Title VI (Reynolds 1997).

OEHO guidelines stipulated that patients were to be assigned to hospital rooms, wards, and buildings “without regard to race, color, or national origin”; likewise, medical staff were to be matched with patients “without regard to race, color, or national origin” (Smith 2016, pp. 110-111).<sup>5</sup>

The OEHO trained hundreds of investigators to conduct on-site inspections (Griffin 1966; Smith 2016). Working closely with local civil rights activists and Black hospital workers, they identified, and tried to correct, discriminatory practices. Although there are accounts of medical staff and administrators adopting the Title VI guidelines with little fanfare (Nash 1968; Brown-Nagin 2011; Smith 2005, 2016, pp. 120-128), the demands of the OEHO investigators were occasionally met with fierce resistance (Smith 2005, 2016, pp. 120-128). In fact, 214 Southern hospitals decided that they would forgo federal funding rather than integrate their facilities (Nash 1968; Reynolds 1997).

By November of 1966, the OEHO had certified more than 7,000 hospitals as Medicare-eligible (Nash 1968; Reynolds 1997).<sup>6</sup> A few months later, the OEHO was dismantled and enforcement of the Title VI guidelines fell to the Office of Civil Rights (OCR). Under the OCR, enforcement was not nearly as strict as it had been under the OEHO (U.S. House of Representatives 1973; Quadagno 2000). The OCR relied heavily on complaints of discrimination made by Medicare and Medicaid beneficiaries to identify non-compliant hospitals; on-site reviews were rare and there is anecdotal evidence of ostensibly desegregated hospitals blatantly flouting Title VI guidelines (U.S. House of Representatives 1973; Quadagno 2000).<sup>7</sup>

---

<sup>5</sup> Hospitals were also required to notify employees and persons previously excluded from services that they were in compliance with the Civil Rights Act (Reynolds 2004).

<sup>6</sup> For more information on the history of hospital desegregation and the efforts of the OEHO, see Nash (1968), Reynolds (1997, 2004) and Smith (2016).

<sup>7</sup> There were only 300 on-site hospital reviews conducted by the OCR in 1971 (Comptroller General 1972). In hearings before the Civil Rights and Constitutional Rights Subcommittee (U.S. House of Representatives 1973), Jeffrey Merrill, a representative of the American Public Health Association (APHA), testified that:



In July of 1972, the GAO released an assessment of hospital Title VI compliance. Focusing on four metropolitan areas (Atlanta, Birmingham, Detroit, and Los Angeles), it described the federal hospital desegregation campaign as having all but eliminated “overt” discrimination (Comptroller General 1972). GAO investigators did, however, observe that a “disproportionately large share of minority patients received their healthcare at government-owned hospitals” and that private hospitals routinely denied staff privileges to Black physicians (Comptroller General 1972, p. 10). The practice of denying privileges to Black physicians effectively barred their patients, who were themselves predominantly Black, from being admitted to private hospitals.<sup>8</sup> According to GAO investigators, public hospitals “attracted” minorities because they provided low-cost care to indigent patients, were easily accessible, and had a history of treating minority patients.<sup>9</sup>

## **2.2. Hospital desegregation and the Black-White infant mortality gap**

Over the past century, the Black infant mortality rate (IMR) in the United States has fallen at an average annual rate of 2.6 percent (Singh and Yu 2019). However, because the White IMR has

---

Last year the APHA was involved in a study in Mississippi where we had the opportunity to examine a lot of hospitals within the delta area. There were two things we found out through this study. One is...that, on a given day when the hospital is forewarned of a visit by some sort of enforcement agency, beds are shifted and it is very simple to shift a bed on wheels. And so coincidentally, on that and maybe for a couple of days, the hospital appears totally integrated.

<sup>8</sup> Only 93 Black physicians were practicing medicine in Atlanta and Birmingham. Black patients in these cities relied heavily on outpatient clinics run by public hospitals, and the Black physicians who worked at these clinics and public hospitals did not want (or did not use) staff privileges at private hospitals because “of (1) loyalty to predominantly black-patient hospitals..., (2) the desire to have their patients near their offices, or (3) the time and expense of making rounds at several hospitals” (Comptroller General 1972, pp. 32-33).

<sup>9</sup> There were 24 Medicare-certified hospitals in Atlanta and Birmingham when the GAO conducted its investigation, all but two of which were private. In Atlanta, the county-run Grady Memorial Hospital served fully 58 percent of all Black patients during the period July 19-26, 1971. In Birmingham, University Hospital served 49 percent of Black patients. Five of the 22 private hospitals in Atlanta and Birmingham admitted a combined total of 12 Black patients and 442 White patients. According to the report, most Black patients in Atlanta and Birmingham knew that Medicare and Medicaid would cover their costs at private hospitals (Comptroller General 1972). Quadagno (2000) describes Black patients as fearing that they would be refused care at hospitals with a long tradition of exclusively serving White patients despite the fact that these hospitals were certified and ostensibly desegregated. Bledsoe (1968) provides additional accounts of Black patients being reluctant to use formerly White-only hospitals.

fallen at a faster rate over the past century (3.1 percent per year), the Black-White IMR ratio actually increased (Singh and Yu 2019).<sup>10</sup> Intriguingly, the Black-White IMR ratio fell by 13 percent during the period 1965-1971, from 1.9 to 1.65 (Chay and Greenstone 2000). Although there had been smaller, one- and two-year reductions in the Black-White IMR ratio since the end of World War II, this was the first sustained decline for 20 years.

Almond et al. (2006) attribute much of this decline to the hospital desegregation campaign in the South. They reach this conclusion by estimating the effects of the hospital desegregation campaign on postneonatal mortality rates (PNMRs) by race in Mississippi. Almond et al. (2006) show that the Black PNMR fell much faster in counties served by at least one Medicare-eligible hospital as compared to counties served by hospitals that refused federal funding. The estimated effect on the Black PNMR is large enough to explain the entire convergence between Black and White IMRs in Mississippi over the period 1965-1971.<sup>11</sup>

Opposition to the hospital desegregation campaign was particularly fierce in Mississippi (Reynolds 1997; Smith 2005). Despite this opposition, most Black mothers in Mississippi had the option of delivering their baby at a Medicare-eligible hospital by the end of 1967.<sup>12</sup> By the end of 1969, all but five counties in the state were served by at least one Medicare-eligible hospital (or their residents had the option of receiving care at a certified hospital in a bordering county). This “modest variation” in Medicare certification dates precluded Almond et al. (2006, p. 15) from

---

<sup>10</sup> In 1916, the Black IMR was 184.9 per 1,000 live births and the White IMR was 99.0; by 2017, the Black IMR had fallen to 10.8 per 1,000 live births and the White IMR had fallen to 4.9 (Singh and Yu 2019).

<sup>11</sup> Almond et al. (2006, p. 18) conclude that the “integration of hospitals in the rural South accounted for...25% (based on all post-neonatal fatalities) of the national 7.5 per 1,000 decline in the national black PNMR between 1965 and 1975.” See also Finkelstein and McKnight (2008), who use data from the Mississippi Delta to examine the effect of having access to a Medicare-eligible hospital on mortality among the elderly. They find that access to a Medicare-eligible hospital was associated with a 35 percent reduction in non-White elderly pneumonia mortality.

<sup>12</sup> See Appendix Table A1. In 1967, 45 out of 82 Mississippi counties were served by a Medicare-certified hospital, while 12 counties had no hospital (certified or otherwise) but their residents had the option of receiving care at a certified hospital in a bordering county. During the period 1955-1975, 64 percent of Black births occurred in these 57 counties.

including year fixed effects in their regressions.<sup>13</sup> One of the advantages of using data from five Deep South states, as opposed to only Mississippi, is that we observe more than twice as many counties whose residents gained access to a Medicare-eligible hospital after 1967, which allows us to distinguish the effects of access from the secular Black IMR trend.

Aside from the pioneering work of Almond et al. (2006), we do not know a great deal about the relationship between hospital desegregation and health.<sup>14</sup> Researchers have, however, attempted to gauge the effects of school desegregation on various educational outcomes. These effects are, *a priori*, difficult to sign (Reber 2007; Reardon and Owens 2014), although several studies provide evidence that Black students benefit from attending integrated schools (Guryan 2004; Reber 2010, 2011; Johnson 2011).<sup>15</sup> There is also a large literature on anti-discrimination policies and labor market outcomes. In a review of this literature, Valfort (2018) concludes that the “punitive approach” (i.e., imposing sanctions on employers who discriminate) is not particularly effective because it does not counter prejudice or limit the expression of cognitive biases.

---

<sup>13</sup> Almond et al. (2006, p. 15) note that their estimates become statistically insignificant when year fixed effects are included on the right-hand side of their regression “due to the difficulty of separately identifying the year and event time fixed effects with the modest variation in Medicare certification dates.”

<sup>14</sup> Building on the work of Almond et al. (2006), Chay et al. (2009, 2014) argue that hospital desegregation led to a narrowing of the Black-White PNMR gap in the South, ultimately leading to improvements in test scores, educational attainment, and earnings among Blacks. See also Thompson (2019), who provides evidence that selective fertility during the period 1965-1971 drove these improvements.

<sup>15</sup> For instance, Guryan (2004) finds that desegregation led to an almost three percentage-point decline in the dropout rate of Black students but had no appreciable effect on White dropout rates. Reber (2010, 2011) finds that, after desegregation, predominantly Black school districts in Louisiana received more funding and were able to reduce class sizes, while funding and class sizes in predominantly White school districts did not change. Johnson (2011) finds that an additional year of court-ordered desegregation led to a one percentage-point increase in Black high school graduation rates but had no effect on White high school graduation rates. For more information on the relationship between school desegregation and student outcomes, see Ashenfelter et al. (2006), Billings et al. (2014), Bergman (2016), and Gamoran and An (2016). Relatedly, Thompson (2021) finds that school desegregation led to a 42 percent reduction in Black teacher employment.

### 2.3. Other determinants of the Black-White infant mortality gap

The Black-White infant mortality gap has existed in the United States since at least the turn of the 20<sup>th</sup> century, when reliable mortality data by race first became available (Ewbank 1987). Its causes are still being researched, and debated, today (Elder et al. 2016; Wallace et al. 2017; Smith et al. 2018; Taylor et al. 2019; Anderson et al. 2021a).<sup>16</sup>

Relatively crude measures of socioeconomic status (e.g., mother’s age, education, and marital status) can explain approximately one-third of the Black-White infant mortality gap (Elder et al. 2014; Elder et al. 2016). The other two-thirds of the gap are attributable to myriad factors, including, but not limited to, local geography, hospital quality, physician behavior and characteristics, and government policies.<sup>17</sup> Isolating the effects of racial discrimination has proven to be especially challenging (Wallace et al. 2017).

Greenwood et al. (2020) examine newborns delivered in Florida hospitals during the period 1992-2015. Matching the race of the attending physician to that of the newborns, these authors find that Black newborns cared for by a Black physician are more likely to survive than those cared for by a White physician. By contrast, physician race is essentially unrelated to White newborn mortality. Because differences in hospital and physician quality do not explain these results (the authors control for hospital and physician fixed effects), Black physicians appear to be systematically outperforming their White colleagues for other, difficult-to-measure reasons.

Racial prejudice could explain why Black physicians are better at treating Black newborns than their White counterparts. It is also possible that the estimates in Greenwood et al. (2020) are

---

<sup>16</sup> Abramitzky (2015, pp. 1246-1247) presents an excellent discussion of other important open questions with deep historical roots, or what he calls “big think” questions in economic history.

<sup>17</sup> Elder et al. (2014, 2016) include state indicators on the right-hand side of their regressions, but local geography can be an important obstacle to accessing high-quality healthcare. As noted by Chandra and Skinner (2004) and Chandra et al. (2017), providing health insurance and strictly enforcing Title VI does not make it any easier for minorities to access hospitals that are located far from where they live and work.

driven by mistrust between Black patients and their White physicians. Cooper et al. (2003) provide evidence that healthcare visits are shorter when Black patients are assigned to a White, as opposed to a Black, physician. Alsan et al. (2019) find that Black men are more likely to demand preventative care when randomly assigned to a Black physician.<sup>18</sup> These and similar results have prompted present-day observers to argue that Title VI of the 1964 Civil Rights Act “has not yet had its intended effect” (Frakt 2020, para. 24).

## **2.4. Trends in the Black-White infant mortality gap**

Figure 1 shows the evolution of the Black-White infant mortality gap during the period 1959-1973 for three regions of the United States: the Deep South, other Southern states, and non-Southern states.<sup>19</sup> Counts of infant deaths by race come from the Multiple Cause-of-Death Files, published by the National Vital Statistics System and available through the National Bureau of Economic Research’s Public Use Data Archive.<sup>20</sup> From 1963 to 1973, the Black-White infant mortality gap in the Deep South fell by more than 50 percent, from 25.7 to 12.5. Although the

---

<sup>18</sup> See also Hill et al. (2020) and Alsan and Wanamaker (2018). Hill et al. (2020) find that being attended by a same-race physician in the emergency department is associated with a 13 percent reduction in mortality. Alsan and Wanamaker (2018, p. 412) find that proximity to the Tuskegee study had long-lasting effects on whether Blacks “trust a doctor’s judgement and whether they suspect that the medical establishment will deny them necessary treatment or services.” Yoder and Hardy (2018, p. 4) cite “mistrust of medical providers” as a factor that has led to decreased prenatal care among Black mothers.

<sup>19</sup> The Black-White infant mortality gap is defined as the difference between Black infant deaths per 1,000 Black live births and White infant deaths per 1,000 White live births. It should be noted that our definition of Black infant mortality includes “other” non-Whites. However, during the period under study, infant deaths among “other” non-Whites never exceeded 0.8 percent of total infant deaths in the South and 1.9 percent of total infant deaths in non-Southern States.

<sup>20</sup> In 1972, due to personnel and budgetary restrictions, the mortality counts from the Multiple Cause-of-Death Files were based on information obtained from a 50-percent sample of death records, as opposed to the complete census of death records as in other years (U.S. Department of Health, Education, and Welfare 1976). In practice, this requires aggregating the mortality counts to the county level and multiplying by two.

Black-White infant mortality gap also fell in other Southern states and non-Southern states, the trend was most pronounced in the Deep South.<sup>21</sup>

Figure 2 focuses on the evolution of the Black-White infant mortality gap in the Deep South. The Black and White IMRs are both trending downward during the period under study, but the Black IMR trend is steeper. In theory, the narrowing of the Black-White infant mortality gap in the Deep South could have been caused by any number of factors. There was, for instance, a sharp reduction in Black fertility immediately after the passage of the Civil Rights Act (Thompson 2019), and Black Southerners made significant economic progress throughout the 1960s (Freeman 1981; Donohue and Heckman 1991; Wright 1999, 2013).<sup>22</sup> Other government interventions, including the rollout of Community Health Centers (CHCs) and the implementation of state Medicaid programs, could have also contributed to the observed trends (Goldman and Grossman 1988; Bailey and Goodman-Bacon 2015; Goodman-Bacon 2018).<sup>23</sup>

### **3. CERTIFIED HOSPITAL ACCESS AND INFANT MORTALITY**

Did the hospital desegregation campaign, which was launched in 1966, contribute to the narrowing of the Black-White infant mortality gap in the Deep South? To distinguish the effect of

---

<sup>21</sup> Other Southern states include Arkansas, Delaware, the District of Columbia, Florida, Kentucky, Maryland, North Carolina, Oklahoma, Tennessee, Texas, Virginia, and West Virginia. The non-Southern region excludes Alaska, Hawaii, and New Jersey. New Jersey was dropped because information by race was not available for 1962 and 1963.

<sup>22</sup> See Wright (2013, pp. 105-149) for an excellent description of Southern labor markets in the 1960s and the effects of the Civil Rights movement.

<sup>23</sup> The rollout of CHCs across the South began in 1965. Bailey and Goodman-Bacon (2015, p. 1075) note that “CHCs could have facilitated the diagnosis of potentially lethal diseases and afford medications for treatment, but they were not substitutes for hospitals’ acute care for sick infants.” In 1966, Louisiana became the first state in the Deep South to implement Medicaid. It was followed shortly thereafter by Georgia (1967), South Carolina (1968), Mississippi (1969), and Alabama (1970). Goodman-Bacon (2018) provides evidence that the introduction of state Medicaid programs reduced non-White infant mortality. Below, we report separate pre- and post-Medicaid estimates of the effect of having access to a desegregated (i.e., Title VI-compliant) hospital. Hospitals that were certified as Title VI-compliant could participate in both programs.

the hospital desegregation campaign from the effects of Black economic progress and other government interventions, we begin by estimating an event-study regression model by race:

$$(1) \quad IMR_{ct} = a_0 + \nu_c + \sum_{y=-4}^{-2} \pi_y 1(t - T_c^* = y) + \sum_{y=0}^4 \pi_y 1(t - T_c^* = y) + \varepsilon_{ct},$$

where  $IMR_{ct}$  is the infant mortality rate in county  $c$  and year  $t = 1959 \dots 1973$ .<sup>24</sup> County fixed effects,  $\nu_c$ , account for determinants of infant mortality that were constant over time. Following Almond et al. (2006), year fixed effects, which would account for shared shocks to infant mortality across the Deep South, are not included on the right-hand side of equation (1).

The event-year dummies,  $y$ , are equal to 1 when the year of observation,  $t$ , is  $y = -4, \dots, 0, \dots, 4$  years from  $T_c^*$ , the year in which the first hospital in county  $c$  was listed as Medicare-eligible in “Guide Issues,” published by the *Journal of the American Hospital Association (JAHA)*.<sup>25</sup> If there were no hospitals in county  $c$ , then treatment status was determined based on whether there was a certified hospital operating in a bordering county.

---

<sup>24</sup> Information on county-level live births comes from several sources, which are provided in Appendix Table B1. While we report estimates based on the IMR throughout, results are similar if we take the natural log of one plus the IMR or the quartic root of the IMR. The quartic root function has been used by other researchers to account for zeros (Thomas et al. 2006; Tarozzi et al. 2014; Ashraf et al. 2015; Anderson et al. 2021b).

<sup>25</sup> The Medicare program was officially launched on July 1, 1966. The 1967 *JAHA* Guide Issue lists Medicare-eligible hospitals through February of 1967. If any hospital in county  $c$  was certified as Medicare-eligible in 1966 or in January/February of 1967, then the  $y = 0$  event-year dummy is equal to 1 in  $t = 1967$ , and equal to 0 otherwise. The  $y = 1$  event-year dummy is equal to 1 in  $t = 1968$ , and equal to 0 otherwise, and so forth. The 1968 *JAHA* Guide Issue lists Medicare-eligible hospitals through February of 1968. If the 1967 Guide Issue did not list any hospital in county  $c$  as certified but the 1968 Guide Issue did, then the  $y = 0$  event-year dummy is equal to 1 in  $t = 1968$ , the  $y = 1$  event-year dummy is equal to 1 in  $t = 1969$ , and so forth. See the notes to Appendix Table B2 for more information on Medicare certification listings. In an effort to confirm the accuracy of the certification dates in the Guide Issues, we spot checked them against information available in contemporary local newspaper articles. Almost without exception, the certification dates listed in the Guide Issues were consistent with contemporary accounts. Note that the  $y = -4$  event-year dummy is equal to 1 if  $t$  is 4 or more years before  $T_c^*$ . Likewise, the  $y = 4$  event-year dummy is equal to 1 if  $t$  is 4 or more years after  $T_c^*$ .

The estimates of  $\pi_y$  (i.e., the coefficients of the event-year dummies) characterize the effects of having access to a general or maternity hospital that was certified as Medicare-eligible (and therefore ostensibly desegregated). Note that  $y = -1$  is omitted, which normalizes the estimates of  $\pi_y$  to 0 in that year. The pre-treatment estimates of  $\pi_y$  can be thought of as falsification tests—their patterns and statistical significance allow us to investigate the parallel trends assumption.

Estimates of (1) for Black infants are presented in panel A of Figure 3. Regressions are weighted by live Black births and standard errors are corrected for clustering at the county level (Bertrand et al. 2004). Consistent with the results of Almond et al. (2006), the estimates of  $\pi_y$  are consistently negative in the post-treatment period. For instance, in the first year of treatment (i.e.,  $y = 0$ ) having access to a Medicare-eligible hospital is associated with a 3.21 reduction in the Black IMR, which is 6.7 percent of the pre-treatment mean; four or more years later, having access to a Medicare-eligible hospital is associated with 13.3 fewer Black infant deaths per 1,000 births, which is very close to the largest event-study estimates reported by Almond et al. (2006). The obvious downward trend in the pre-treatment period, however, casts doubt on whether these estimates should be given a causal interpretation.

Because year fixed effects are not included on the right-hand side of equation (1), we cannot distinguish between the effects of having access to a Medicare-eligible hospital and common shocks to IMRs across the Deep South. Exploiting cross-county variation in Medicare-certification dates, we estimate a more standard event-study regression by race:

$$(2) \quad IMR_{it} = a_0 + v_i + \lambda_t + \sum_{y=-4}^{-2} \pi_y \mathbf{1}(t - T_c^* = y) + \sum_{y=0}^4 \pi_y \mathbf{1}(t - T_c^* = y) + \varepsilon_{it},$$



where the year fixed effects are represented by  $\lambda_t$ .<sup>26</sup> With the inclusion of year fixed effects, the difference-in-difference (DD) analogue of equation (2) is:

$$(3) \quad IMR_{ct} = a_0 + v_c + \lambda_t + a_1 Medicare_{ct} + \varepsilon_{ct},$$

where  $Medicare_{ct}$  is equal to 1 if Black mothers in county  $c$  and year  $t$  had access to a general or maternity hospital that was certified as Medicare-eligible (and is equal to 0 otherwise).

Estimates of equations (2) and (3) are reported in panel B of Figure 3. They provide little evidence that the hospital desegregation campaign reduced the Black IMR. In fact, four out of five post-treatment estimates of  $\pi_y$  are positive, although they are small in magnitude and statistically insignificant.

Including a vector of county-level controls,  $\mathbf{X}_{ct}$ , on the right-hand side of the estimating equation does not appreciably affect this basic pattern of results (panel C, Figure 3).<sup>27</sup> According to the DD estimate from the fully specified regression model, which summarizes the event-study estimates, access to a certified hospital is associated with a 1.63 increase in the Black IMR. Although statistically insignificant at conventional levels, the DD estimate is precise. Based on the lower bound of the 90 percent confidence interval of this estimate, certified hospital access did not reduce

---

<sup>26</sup> Appendix Table A1 shows the number of counties in the Deep South in which Black mothers had access to a Medicare-eligible hospital by state and year. In 1967, Black mothers had access in 335 out of the 403 Deep South counties in our sample; by 1968, they had access in 378 of these counties; and by 1969 they had access in 385. Black mothers in the remaining 18 out of 403 counties gained access to Medicare-certified hospitals between 1970 and 1973. Fifteen Deep South counties are missing from our sample. Nine Alabama counties are excluded due to missing data on live Black births. Six Georgia counties are excluded because no live Black births were recorded during the sample period.

<sup>27</sup> The controls are listed in Appendix Table A3, along with descriptive statistics, definitions, and sources. They include the percent of the county population that was 25 years of age or older with a high school diploma, direct health and hospital expenditures by the county government, and the county employment to population ratio. Missing values were calculated using linear interpolation and extrapolation.

the Black IMR by more than -.407, or less than 3 percent of the actual change in the Black IMR between 1965 and 1973.<sup>28</sup>

Event-study estimates for White infant mortality, which are reported in panels A-C of Figure 4, are essentially identical to the Black infant mortality estimates. Without controlling for year fixed effects, the post-treatment estimates of  $\pi_y$  are negative and statistically significant, but clearly represent the continuation of a pre-treatment trend. With year fixed effects and  $\mathbf{X}_{ct}$  on the right-hand side of the regression, the pre-treatment trend flattens out and the post-treatment estimates of  $\pi_y$  lose significance. In general, we view the results in Figures 3 and 4 as evidence that the negative post-treatment estimates of  $\pi_y$  produced using equation (1) simply reflect common determinants of Black and White infant health as opposed to the effects of the hospital desegregation campaign.

### 3.1. Postneonatal mortality and infant mortality by cause

Almond et al. (2006) focus on the Black-White postneonatal mortality gap, arguing that “medical care was most successful in preventing deaths during the post-neonatal period” (p. 7).<sup>29</sup> In Figure 5, we report event-study estimates of the effect of gaining access to a Medicare-eligible hospital on Black neonatal (panel A) and postneonatal mortality (panel B), controlling for the county-level covariates listed in Appendix Table A3, county fixed effects, and year fixed effects. Regardless of which outcome is used, there is little evidence that gaining access to a Medicare-eligible hospital improved the health of Black infants. The post-treatment estimates of  $\pi_y$  are small, often positive and, without exception, statistically insignificant.

---

<sup>28</sup> During the period 1965-1973, the Black IMR in the Deep South fell from 45.7 to 31.3.

<sup>29</sup> Medical technologies benefitting premature and low-weight infants (e.g., improvements in mechanical ventilation and local neonatal intensive care units) were not developed and diffused widely until the 1970s and 1980s (Almond et al. 2006). Appendix Figure A1 shows the narrowing of the Black-White postneonatal mortality gap, which was most pronounced in the Deep South. From 1959 to 1973, the Black PNMR in the Deep South fell from 23.1 to 12.8, or 45 percent (Appendix Figure A2).

Pneumonia/influenza and diarrhea were two of the leading causes of mortality among U.S. infants during the sample period (U.S. Department of Health, Education, and Welfare 1963).<sup>30</sup> Event-study estimates of the effect of gaining access to a Medicare-eligible hospital on Black infant mortality due to pneumonia/influenza is reported in panel A of Figure 6; the corresponding event-study estimates for diarrhea mortality are reported in panel B. Without exception, the post-treatment estimates of  $\pi_y$  are precisely measured nulls.

### 3.2. Extensions and robustness checks

We begin this section by exploring alternative methods of controlling for underlying trends in Black IMRs. In panel A of Figure 7, we report estimates of the effect of gaining access to a Medicare-eligible hospital on the Black IMR controlling for county-specific linear time trends. Using this specification, there is no evidence of a trend break at  $y = 0$  and all the estimates of  $\pi_y$  are statistically insignificant, but it is worth noting that the standard errors of the post-treatment indicators become larger. If we control for state-by-year fixed effects (panel B, Figure 7) or detrend the dependent variable (panel C, Figure 7) as suggested by Goodman-Bacon (2021), the results are similar (i.e., there is little evidence of a trend break in the post-treatment period).<sup>31</sup>

---

<sup>30</sup> Appendix Figures A3 and A4 show the evolution of pneumonia/influenza and diarrhea mortality rates, respectively, for infants in the Deep South. Infants suffering from severe diarrhea can be rehydrated intravenously or orally in the hospital and administered antibiotics (Koletzko and Osterrieder 2009). Influenza can lead to secondary bacterial infections (including pneumonia) that are treatable with antibiotics (Munoz 2002). Pneumonia and gastroenteritis “were readily and necessarily” treated in hospitals during the 1960s (Almond et al. 2006, p. 12). Appendix Table B3 lists the International Classification of Disease (ICD) codes that were used to generate infant mortality counts by cause. During the period under study, the ICD underwent its 8<sup>th</sup> revision, taking effect in 1968. Because these changes applied to all counties in our sample, they are captured by the year fixed effects.

<sup>31</sup> Goodman-Bacon (2021) suggests estimating separate pre-treatment trends based on the timing of treatment (e.g., estimating a pre-treatment trend for counties that became Medicare eligible in 1967, another pre-treatment trend for counties that became Medicare eligible in 1968, and so forth). These pre-treatment trends are then projected onto the post-treatment period and used to detrend the dependent variable. For details on this procedure, see Appendix C in Goodman-Bacon (2021). Although the post-treatment estimates shown in panel C of Figure 7 at  $y = 3$  and  $y \geq 4$  are negative and significant, this procedure makes the downward pre-treatment trend in Black infant mortality more pronounced.

If the effect of gaining access to a Medicare-eligible hospital on Black infant mortality is heterogeneous and dynamic, then estimates of equation (2) can be biased (Sun and Abraham 2021). To address this issue, we produce alternative event-study estimates restricting the counterfactuals to “not-yet-treated” counties (Callaway and Sant’Anna 2021).<sup>32</sup> Each event-study estimate in Figure 8 represents the average effect of gaining access to a Medicare-eligible hospital  $y$  years from  $T_c^*$ . Again, we find little evidence that gaining access to a Medicare-eligible hospital reduced Black infant mortality. The overall average treatment effect on the treated (ATT), which is the average of the estimated post-treatment ATTs, is positive and statistically indistinguishable from zero.<sup>33</sup>

In Appendix Table A4, we report DD regression estimates from additional robustness checks.<sup>34</sup> Up to this point in the analysis, we have defined treatment based on when the first hospital in county  $c$  was certified as Medicare-eligible. Using information available in the *JAHA* Guide Issues, we explore alternative measures of treatment in columns (1)-(3). Specifically, we define treatment based on the following thresholds: whether 25 percent (or more) of the hospital beds in county  $c$  belonged to Medicare-eligible hospitals, whether 50 percent of the hospital beds belonged to Medicare-eligible hospitals, and whether 75 percent of the hospital beds belonged to Medicare-eligible hospitals. DD regression estimates based on these thresholds provide no evidence that the campaign to desegregate hospitals reduced the Black IMR.<sup>35</sup>

---

<sup>32</sup> “Never-treated” counties are also included as counterfactuals, but there are only three never-treated counties in our sample.

<sup>33</sup> For computational purposes, the sample is restricted to a balanced panel of counties and, consequently, is slightly smaller ( $N = 5,955$  as opposed to  $N = 6,033$ ). Appendix Figure A5 shows estimated ATTs for Black postneonatal mortality and Black infant mortality by cause. An introduction to the R package used to estimate the treatment effects in Callaway and Sant’Anna (2021) is available at: <https://bcallaway11.github.io/did/articles/index.html>.

<sup>34</sup> We report DD regression estimates for the sake of brevity, but the corresponding event-study figures are available from the authors upon request.

<sup>35</sup> Appendix Table A5 lists the proportion of treated counties by state and year based on these alternative thresholds.

Next, we distinguish between counties in which the first hospital was certified as Medicare-eligible in 1966-1967 and those in which the first hospital was certified in 1968 or later. Presumably, non-compliance after 1967 is indicative of greater racial animus.<sup>36</sup> The DD regression estimates, which are reported in column (4) of Appendix Table A4, suggest that, regardless of when certification occurred, Title VI compliance had no effect on the Black IMR.

Seventy-five out of the 403 counties in our analysis were not served by a general or maternity hospital prior to 1967. Up to this point in the analysis, treatment for these counties has been based on whether there was a Medicare-eligible hospital operating in a bordering county. If we drop these no-hospital counties from the sample, the resulting DD estimate is small, positive, and statistically insignificant (column 5 of Appendix Table A4). In column (6), we control for the number of bordering counties with at least one Medicare-eligible hospital. Including this variable on the right-hand side of our regression model has little effect on the estimated coefficient of *Medicare<sub>it</sub>*.<sup>37</sup> Similarly, not weighting by live births produces little evidence that gaining access to a Medicare-eligible hospital reduced the Black IMR (column 7 of Appendix Table A4).

The Louisiana Medicaid program began issuing payments to hospitals as of July 1, 1966, which means that we cannot distinguish between the effects of gaining access to a Medicaid- vs.

---

<sup>36</sup> Smith (2005) describes the process of desegregating the two private hospitals in Jackson, Mississippi. St. Dominic Hospital was part of a hospital system based in Springfield, Illinois. It quickly complied with Title VI guidelines and began receiving Medicare payments in July of 1966. By contrast, Baptist Hospital's board of trustees was composed of "white Mississippians" (Smith 2005, p. 262). Baptist Hospital remained segregated through April of 1969, when, under intense financial pressure, the board voted "to take steps to develop a plan for qualifying the hospital for Medicare and Medicaid patients" ("Hospital to Seek CR Okay" 1969). In response to this vote, the state field director of the National Association for the Advancement of Colored People (NAACP), Charles Evers, sent a telegram to Robert Finch, the Secretary of the U.S. Department of Health, Education, and Welfare, describing Baptist as "the most segregated hospital in Mississippi" (Associated Press 1969). Descriptions of hospitals certifying after 1967 in Alabama, Georgia, Louisiana, and South Carolina are available from contemporary newspaper articles. For instance, see: "Monroe Hospital Approved for Medicare" (1968), Constitution State News Service (1968), "Federal Examiner Orders HEW To Certify P&S Hospital Here" (1969), and "Tuomey Now on Medicare" (1969).

<sup>37</sup> We also replaced *Medicare<sub>it</sub>* with an indicator equal to 1 if county *c* or any of its bordering counties had at least one Medicare-eligible hospital during year *t* (and equal to 0 otherwise). The estimated coefficient of this indicator was positive and statistically significant.

Medicare-eligible hospital in Louisiana. Participation in both of these programs required Title VI compliance. In the other Deep South states, Medicaid implementation came after 1966, allowing us to estimate a regression that includes an interaction between  $Medicare_{ct}$  and  $Medicaid_{st}$  (i.e., an indicator for whether state  $s$  had implemented Medicaid by year  $t$ ).<sup>38</sup> The results of this exercise are reported in column (8) of Appendix Table A4. The coefficient estimate on  $Medicare_{ct}$  is small, positive, and statistically insignificant. The coefficient estimate of the interaction term, while negative, is also small and statistically insignificant, suggesting that the Medicaid program had little, if any, effect on Black infant mortality.<sup>39</sup>

Finally, in an effort to study the role of Black hospitals, we used data from Rice and Jones (1994), Wesley (2010), and contemporary sources to distinguish between counties that were served by a Black hospital in the pre-treatment period and those that were not. In column (9) of Appendix Table A4, we show DD estimates obtained by interacting  $Medicare_{ct}$  with an indicator,  $Black\ Hospital_{ct}$ , equal to 1 if a county was served by at least one Black hospital in 1966 (and equal to 0 otherwise). These estimates suggest that, regardless of whether county  $c$  was served by a Black hospital, gaining access to a Medicare-eligible hospital had no effect on Black infant mortality.

### 3.3. Focusing on Mississippi

Black IMRs were steadily falling across the Deep South during the 1960s and early 1970s (Figure 9). However, for several years after the passage of the Civil Rights Act, Black IMRs were

---

<sup>38</sup> The Georgia Medicaid program was implemented in October of 1967; the South Carolina program was implemented in July of 1968; the Mississippi program was implemented in October of 1969; and the Alabama program was implemented in January of 1970. Estimating a regression model that also controls for the direct effect of Medicaid produces qualitatively similar results.

<sup>39</sup> Exploiting cross-state variation in categorical eligibility, Goodman-Bacon (2018) documents a sharp reduction in non-White infant mortality after the implementation of state Medicaid programs. Dropping Southern states did not appreciably affect his estimates.

highest in Mississippi, where opposition to the hospital desegregation campaign was particularly fierce (Reynolds 1997; Smith 2005).

In Figure 10, we report estimates of equation (2) restricting our sample to counties in Mississippi. These estimates provide little evidence that the effect of gaining access to a Medicare-eligible hospital on the Black IMR was more (or less) pronounced in Mississippi than in the rest of the Deep South.<sup>40</sup>

As noted above, Almond et al.'s (2006) event-study analysis is focused on explaining the Black-White PNMR gap in Mississippi. In the first two columns of Table 1, we show event-study estimates taken directly from Almond et al. (2006, Table 4, columns 1a and 1b). Their fully specified model includes county-level controls, county fixed effects, and county-specific linear trends. Their event-study estimates are negative, significant, and large enough to explain the narrowing of the Black-White infant mortality gap in Mississippi from 1965 to 1971. For instance, gaining access to a Medicare-eligible hospital for four years is associated with a 10.3 reduction in the Black PNMR.

Although we do not have the information necessary to perfectly reconstruct Almond et al.'s (2006) county-level controls, we are able to come reasonably close to reproducing their event-study estimates in columns (3) and (4) of Table 1.<sup>41</sup> In column (5), we omit the county-specific linear trends and instead add year fixed effects to their regression model. The estimated effects of gaining access to a Medicare-eligible hospital become much smaller and lose statistical significance. In column (6), we include both the county-specific linear trends and year fixed effects on the right-

---

<sup>40</sup> Separate event-study estimates for Alabama, Georgia, Louisiana, and South Carolina are reported in Appendix Figure A6. DD estimates by state are reported in Appendix Table A6. Estimates based on models that do not include year fixed effects are reported in the first column and are uniformly negative, large, and statistically significant at the one percent level. Tellingly, the largest negative estimate is for South Carolina, the state that experienced the largest decline in its Black IMR from 1959 to 1973. With the inclusion of year fixed effects, these estimates lose statistical significance and four out of five become positive.

<sup>41</sup> Specifically, Almond et al. (2006) control for the fraction of mothers across five age categories, the fraction of unmarried mothers, per-capita income, and per-capita transfer payments.

hand side of Almond et al.'s (2006) regression model. The standard errors become sufficiently large that we cannot reject the hypothesis that the estimates reported in column (6) are equal to those reported in either column (4) or (5). Similarly, we cannot reject the hypothesis that the estimated effects on the Black PNMR are equal to the estimated effects on the White PNMR, which are also consistently negative and of roughly comparable magnitude (panel II of Table 1).<sup>42</sup>

#### 4. IN-HOSPITAL BIRTHS AND MATERNAL MORTALITY

During the period 1955-1965, out-of-hospital births to Southern Black mothers were declining steadily (Chay and Greenstone 2000). By 1965, less than 10 percent of Black infants in urban Southern counties were delivered at home, attended by either a doctor or midwife; less than 30 percent of Black infants in rural Southern counties were delivered at home (Chay and Greenstone 2000).

Giving birth in the hospital did not, however, guarantee receipt of high-quality care for Black mothers and their babies. “Biracial hospitals” discriminated against Black patients, assigning them to separate wards or buildings, while Black hospitals were, with only a few exceptions, understaffed and under-resourced (Reynolds 2004; Thomas 2006; McBride 2018, pp. 49-50).<sup>43</sup> After the

---

<sup>42</sup> In Appendix Table A7, we report the event-study estimates produced by Almond et al. (2006, Table 4, columns 2a and 2b) for postneonatal mortality due to pneumonia, influenza, and diarrhea. The results are similar to those reported in Table 1. In the top panel of Appendix Figure A7, we reproduce the event-study estimates in Almond et al. (2006, Figure 3), which are from a specification that does not include county fixed effects, year fixed effects, or county-level covariates. In the bottom panel of Appendix Figure A7, we illustrate what happens to these estimates when county and year fixed effects are included in the regression model. Finally, we adopt Almond et al.'s (2006) specification in Appendix Table A8 and estimate the effect of the hospital desegregation campaign on Black postneonatal mortality in all five Deep South states. When we include year fixed effects and county-specific linear trends, the estimated effects of having access to a Medicare-eligible hospital on Black postneonatal mortality due to pneumonia, influenza, and diarrhea become positive and significant (panel II, column 4), allowing us to formally reject the hypothesis that they are equal to those produced without controlling for year fixed effects (panel II, columns 1 and 2).

<sup>43</sup> The practice of assigning Black patients to their own wards, floors, or buildings also had the effect of limiting access. To avoid overcrowding, Black patients could be refused admission despite the availability of “white beds” (U.S. Civil Rights Commission 1966, pp. 12-13). Black hospitals were often White-run but focused on providing care to Black patients (Rice and Jones 1994).



introduction of Medicare and Medicaid, Black hospitals struggled financially and most eventually closed (Beardsley 1996; Odum 1992; Smith 2016, pp. 168-169). Black mothers living in the South were left with the choice of delivering in a formerly discriminatory (i.e., White-only or segregated) hospital or at home, attended by a midwife or physician, neither of whom was necessarily well trained in obstetrics (Mongeau et al. 1961; Houde et al. 1982; Ward 2003).<sup>44</sup>

Figure 11 shows the in-hospital birth rate (i.e., the number of in-hospital births per 1,000 live births) by race in the Deep South for the years 1959-1973. In-hospital Black births were rising steadily throughout this period. In 1959, the first year of our analysis, 57 percent of Black births took place in the hospital. By 1973, 94 percent of Black births were in-hospital.<sup>45</sup>

Did federal efforts to desegregate hospitals contribute to the trends shown in Figure 11? To answer this question, we use data from state vital statistics reports and the NVSS for the period 1959-1973.<sup>46</sup> In panel A of Figure 12, we report event-study estimates of the effect of gaining access to a Medicare-eligible hospital on *In-Hospital Black Births<sub>it</sub>*, equal to the number of in-hospital Black births per 1,000 live Black births in county  $c$  and year  $t$ . The results provide no evidence that the

---

<sup>44</sup> During the period under study, midwives across the Deep South were required to be licensed (Anderson et al. 2020). According to contemporary accounts, licensing greatly improved the quality of midwifery services provided (South Carolina 1960; Bonaparte 2014). Nonetheless, midwives were not trained to attend complicated pregnancies (Dodd 1920; Mongeau et al. 1961).

<sup>45</sup> Appendix Figures A8 and A9 show out-of-hospital physician-attended birth rates by race and out-of-hospital midwife-attended birth rates by race, respectively. In Appendix Figure A10, we use data from the National Health Interview Survey to examine past-year hospital admissions among infants. The Black-White gap in hospital admission rates began trending upward in 1964, peaked in 1966, and then leveled off.

<sup>46</sup> Because the Natality Files, published by the NVSS, did not make information available on birth attendant type for the years 1960-1967, we transcribed records from individual state vital statistics reports. Appendix Table B1 lists the sources used to collect information on county-level live births by location (i.e., in- versus out-of-hospital) and attendant (i.e., physician versus midwife). Another advantage to using state vital statistics records is that the NVSS is missing data on live births by race for roughly 10 percent of the counties in our sample. Information on live births by attendant is unavailable at the county level from Alabama vital statistics records. As a result, Alabama is excluded from all birth location/attendant analyses in this section. Prior to 1975, information on whether a hospital birth was attended by a physician or a midwife was not included on the birth certificate. Presumably, however, the vast majority of these births were attended by a physician. In 1975, 97 percent of in-hospital births in the United States were attended by a physician. Of the remainder, 0.6 percent were delivered by midwives and 2.3 percent were delivered by “other” persons or persons for whom no status was specified (U.S. Department of Health, Education, and Welfare 1978)

hospital desegregation campaign was responsible for the increase in the in-hospital birth rate among Black mothers during the period under study. In fact, gaining access to a Medicare-eligible hospital is associated with a statistically significant decrease in the Black in-hospital birth rate four or more years after treatment.

In the remaining panels of Figure 12, we explore whether gaining access to a Medicare-eligible hospital affected Black out-of-hospital births by attendant type (i.e., physician versus midwife).<sup>47</sup> The event-study estimates provide evidence that, three or four years after treatment, gaining access to a Medicare-eligible hospital led to fewer out-of-hospital Black births attended by physicians and more out-of-hospital Black births attended midwives (panels B and C, Figure 12). We should note, however, that these estimates are quite sensitive to model specification (Appendix Figure A11).<sup>48</sup>

Finally, we report event-study estimates of the effect of gaining access to a Medicare-eligible hospital on the Black maternal mortality rate, defined as deaths due to complications from pregnancy or childbirth per 1,000 live births (panel D, Figure 12). These estimates provide little support for the notion that the hospital desegregation campaign improved the maternal health of Black mothers in the Deep South during the period 1959-1973.<sup>49</sup>

---

<sup>47</sup> During this period, birth certificates recorded whether an out-of-hospital birth was attended by a physician, midwife, or other/not specified attendant (U.S. Department of Health, Education, and Welfare 1978). We included out-of-hospital births by “other/not specified” in the count of out-of-hospital births attended by a midwife. Based on our own calculations, over 90 percent of births in this combined category were attended by midwives.

<sup>48</sup> For instance, controlling for county-specific linear time trends, the post-treatment estimates of  $\pi_y$  for in-hospital Black births become positive and significant, while the post-treatment estimates of  $\pi_y$  for out-of-hospital Black births attended by midwives become negative and significant. Both sets of estimates, however, are clearly extensions of trends that begin in the pre-treatment period.

<sup>49</sup> Maternal mortality counts included women in the “puerperal state,” which lasted through pregnancy and continued for 42 days after delivery (Guyer et al. 2000). Because the maternal mortality rate is equal to 0 for 78 percent of our county-year observations, we also estimated a Poisson regression model. The results were qualitatively similar to those reported in panel D of Figure 12.

## 5. CONCLUSION

According to Title VI of the Civil Rights Act of 1964, no person “on the ground of race, color, or national origin” should be denied the benefits of any program receiving federal financial assistance (U.S. Department of Labor n.d.). When the Civil Rights Act was passed, most U.S. hospitals did not rely on federal money and the discriminatory practices of Southern hospitals continued largely unabated. The landscape radically changed, however, when President Johnson signed Medicare into law on July 30, 1965, promising to generously pay for the health care of millions of people. The threat of withholding Medicare funding, coupled with the efforts of investigators from the newly created Office of Equal Health Opportunity who were tasked with identifying hospitals that were not in compliance with Title VI, led to the eventual desegregation of even the most notoriously segregated hospitals in the South (Associated Press 1969).

Focusing on one Deep South state, Mississippi, Almond et al. (2006) find that access to a Medicare-eligible hospital is associated with sharp reductions in Black postneonatal mortality, especially mortality due to causes considered preventable with timely hospital treatment. They conclude that, by prohibiting institutions that received federal funds from discriminating, the Civil Rights Act saved tens of thousands of Black infant lives. Aside from Almond et al. (2006), we know very little about the relationship between hospital desegregation and health.

Using county-level mortality data from five Deep South states and exploiting considerably more variation in Medicare certification dates than was available to Almond et al. (2006), we revisit the relationship between the federal hospital desegregation campaign and the Black IMR for the period 1959-1973. Consistent with Smith’s (2005, p. 264) description of the hospital desegregation campaign as producing only “cosmetic” changes, our results suggest that gaining access to a Medicare-eligible hospital had little, if any, effect on infant mortality. Specifically, we find that having access to a certified hospital is associated with 1.63 additional Black infant deaths per 1,000

live Black births. Although this estimate is not statistically significant, it is sufficiently precise to reject the hypothesis that the hospital desegregation campaign contributed meaningfully to the narrowing of the Black-White infant mortality gap. Likewise, we find that gaining access to a Medicare-eligible hospital had no appreciable effect on the Black PNMR, nor did it affect Black infant deaths due to preventable causes (i.e., pneumonia/influenza and diarrhea). Again, these estimates are measured with precision, allowing us to reject the hypothesis that the hospital desegregation campaign drove the narrowing of the Black-White postneonatal mortality gap.

Using newly transcribed data on live births by race, location (in-hospital versus out-of-hospital), and attendant type (physician versus midwife) available from annual state vital statistics reports, we find no evidence that the hospital desegregation campaign accelerated the trend towards in-hospital births among Southern Black mothers, which was originally documented by Chay and Greenstone (2000). There is, however, some evidence—albeit sensitive to model specification—that gaining access to a Medicare-eligible hospital led to fewer Black births attended by a physician and more out-of-hospital Black births attended by a midwife.

The effort to desegregate Southern hospitals was met with considerable resistance. Two hundred and fourteen hospitals in the South initially refused to integrate their facilities, forgoing all federal funding (Nash 1968; Reynolds 1997); ostensibly integrated hospitals openly flouted Title VI guidelines (U.S. House of Representatives 1973; Quadagno 2000); and Black patients were reticent to seek care at private hospitals that had, for generations, segregated or excluded them altogether (Comptroller General 1972; Quadagno 2000). Had the goals of the federal effort been embraced by White-run hospital administrators and physicians, its short-run effects on Black infant and maternal health may well have been different from those we document above.

Our empirical strategy prevents us from exploring the longer-run effects of the hospital desegregation campaign. It is, however, worth noting that the Black-White infant mortality gap has

been closing steadily in several Southern states over the past two decades (Speights et al. 2017). Identifying the factors that contributed—and continue to contribute—to the narrowing of the Black-White infant mortality gap will depend on identifying well-defined natural experiments and carefully accounting for secular trends.

## REFERENCES

- Abramitzky, Ran. 2015. "Economics and the Modern Economic Historian." *Journal of Economic History*, 75(4): 1240-1251.
- Almond, Douglas, Kenneth Chay, and Michael Greenstone. 2006. "Civil Rights, the War on Poverty, and Black-White Convergence in Infant Mortality in the Rural South and Mississippi." MIT Department of Economics Working Paper No. 07-04, Available at: [https://papers.ssrn.com/sol3/papers.cfm?abstract\\_id=961021](https://papers.ssrn.com/sol3/papers.cfm?abstract_id=961021).
- Alsan, Marcella, Owen Garrick, and Grant Graziani. 2019. "Does Diversity Matter for Health? Experiment Evidence from Oakland." *American Economic Review*, 109(12): 4071-4111.
- Alsan, Marcella and Marianne Wanamaker. 2018. "Tuskegee and the Health of Black Men." *Quarterly Journal of Economics*, 133(1): 407-455.
- Anderson, D. Mark, Ryan Brown, Kerwin Kofi Charles, and Daniel I. Rees. 2020. "Occupational Licensing and Maternal Health: Evidence from Early Midwifery Laws." *Journal of Political Economy*, 128(11): 4337-4383.
- Anderson, D. Mark, Kerwin Kofi Charles, Daniel I. Rees, and Tianyi Wang. 2021a. "Water Purification Efforts and the Black-White Infant Mortality Gap, 1906-1938." *Journal of Urban Economics*, 122 (March): 103329.
- Anderson, D. Mark, Kerwin Kofi Charles, and Daniel I. Rees. 2021b. "Re-Examining the Contribution of Public Health Efforts to the Decline in Urban Mortality." *American Economic Journal: Applied Economics*, In Press.
- Ashenfelter, Orley, William J. Collins, and Albert Yoon. 2006. "Evaluating the Role of Brown v. Board of Education in School Equalization, Desegregation, and the Income of African Americans." *American Law and Economics Review*, 8(2): 213-248.
- Associated Press. 1969. "Evers to Battle Hospital Funds." *Clarion-Ledger*, April 12.
- Ashraf, Nava, Diego Aycinena, Claudia Martinez, and Dean Yang. 2015. "Savings in Transnational Households: A Field Experiment among Migrants from El Salvador." *Review of Economics and Statistics*, 47(2): 332-351.
- Bailey, Martha and Andrew Goodman Bacon. 2015. "The War on Poverty's Experiment in Public Medicine: Community Health Centers and the Mortality of Older Americans." *American Economic Review*, 105(3): 1067-1104.
- Beardsley, Edward H. 1996. "Desegregating Southern Medicine, 1945-1970." *International Social Science Review*, 71(1/2): 37-54.
- Bergman, Peter. 2016. "The Effects of School Integration: Evidence from a Randomized Desegregation Program." CESifo Working Paper Series No. 6119.

Bertrand, Marianne, Esther Duflo, and Sendhil Mullainathan. 2004. "How Much Should We Trust Differences-in-Differences Estimates?" *Quarterly Journal of Economics*, 119(1): 249-276.

Billings, Stephen, David Deming, and Jonah Rockoff. 2014. "School Segregation, Educational Attainment, and Crime: Evidence from the End of Busing in Charlotte-Mecklenburg." *Quarterly Journal of Economics*, 129(1): 435-476.

Bledsoe, Christena. 1968. "Hospital Integration: Don't Rock the Boat." *Atlanta Journal and Constitution*, August 25.

Bonaparte, Alicia. 2014. "'The Satisfactory Midwife Bag': Midwifery Regulation in South Carolina, Past and Present Considerations." *Social Science History*, 38(1&2): 155-182.

Brown-Nagin, Tomiko. 2011. *Courage to Dissent: Atlanta and the Long History of the Civil Rights Movement*. New York, NY: Oxford University Press.

Callaway, Brantly and Pedro H.C. Sant'Anna. 2021. "Difference-in-Differences with Multiple Time Periods." *Journal of Econometrics*, In Press.

Chay, Kenneth and Michael Greenstone. 2000. "The Convergence in Black-White Infant Mortality Rates during the 1960's." *American Economic Review*, 90(2): 326-332

Chay, Kenneth, Jonathan Guryan, and Bhashkar Mazumder. 2009. "Birth Cohort and the Black-White Achievement Gap: The Roles of Access and Health Soon After Birth." NBER Working Paper No. 15078.

Chay, Kenneth, Jonathan Guryan, and Bhashkar Mazumder. 2014. "Early Life Environment and Racial Inequality in Education and Earnings in the United States." NBER Working Paper No. 20539.

Chandra, Amitabh, Michael Frakes, and Anup Malani. 2017. "Challenges to Reducing Discrimination and Health Inequity through Existing Civil Rights Laws." *Health Affairs*, 36(6): 1041-1047.

Chandra, Amitabh and Jonathan Skinner. 2004. "Geography and Racial Health Disparities." In N.B. Anderson, R.A. Bulatao, and B. Cohen (eds.), *National Research Council (US) Panel on Race, Ethnicity, and Health in Later Life*. Washington, D.C.: National Academies Press.

Comptroller General. 1972. "Compliance with Antidiscrimination Provision of Civil Rights Act by Hospitals and Other Facilities Under Medicare and Medicaid." Report to the Committee on the Judiciary House of Representatives, Department of Health, Education, and Welfare.

Constitution State News Service. 1968. "Hawkinsville Hospital Is Accredited." *Atlanta Constitution*, July 5.

Cooper, Lisa, Debra Roter, Rachel Johnson, Daniel Ford, Donald Steinwachs, and Neil Powe. 2003. "Patient-Centered Communication, Ratings of Care, and Concordance of Patient and Physician Race." *Annals of Internal Medicine*, 139(11): 907-915.

Cornely, Paul B. 1956. "Segregation and Discrimination in Medical Care in the United States." *American Journal of Public Health*, 46(September): 1074-1081.

Cornely, Paul B. 1957. "Trend in Racial Integration in Hospitals in the United States." *Journal of the National Medical Association*, 49(1): 8-10.

Davis, Karen. 1975. "Equal Treatment and Unequal Benefits: The Medicare Program." *Milbank Memorial Fund Quarterly*, 53(4): 449-488.

Dodd, Ruth. 1920. "Midwife Supervision in South Carolina." *Public Health Nurse*, 12(12): 863-867.

Donohue, John and James Heckman. 1991. "Continuous Versus Episodic Change: The Impact of Civil Rights Policy on the Economic Status of Blacks." *Journal of Economic Literature*, 29(4): 1603-1643.

Elder, Todd, John Goddeeris, and Steven Haider. 2016. "Racial and Ethnic Infant Mortality Gaps and the Role of Socio-Economic Status." *Labour Economics*, 43(December): 42-54.

Elder, Todd, John Goddeeris, Steven Haider, and Nigel Paneth. 2014. "The Changing Character of the Black-White Infant Mortality Gap, 1983-2004." *American Journal of Public Health*, 104(S1): S105-S111.

Ewbank, Douglas. 1987. "History of Black Mortality and Health before 1940." *Milbank Quarterly*, 65(Suppl 1): 100-28.

"Federal Examiner Orders HEW To Certify P&S Hospital Here." 1969. *Shreveport Journal*, January 10.

Finkelstein, Amy and Robin McKnight. 2008. "What Did Medicare Do? The Initial Impact of Medicare on Mortality and Out of Pocket Medical Spending." *Journal of Public Economics*, 92(7): 1644-1668.

Frakt, Austin. 2020. "Bad Medicine: The Harm That Comes From Racism." *New York Times*, January 13. Available at: <https://www.nytimes.com/2020/01/13/upshot/bad-medicine-the-harm-that-comes-from-racism.html>.

Freeman, Richard B. 1981. "Black Economic Progress after 1964: Who Has Gained and Why?" In Sherwin Rosen (ed.), *Studies in Labor Markets*. Chicago, Illinois: University of Chicago Press for the National Bureau of Economic Research.

Gamoran, Adam and Brian An. 2016. "Effects of School Segregation and School Resources in a Changing Policy Context." *Education Evaluation and Policy Analysis*, 38(1): 43-64.

Goldman, Fred and Michael Grossman. 1988. "The Impact of Public Health Policy: The Case of Community Health Centers." *Eastern Economic Journal*, 14(1): 63-72.



- Goodman-Bacon, Andrew 2018. “Public Insurance and Mortality: Evidence from Medicaid Implementation.” *Journal of Political Economy*, 126(1): 216-262.
- Goodman-Bacon, Andrew. 2021. “Difference-in-Differences with Variation in Treatment Timing.” *Journal of Econometrics*, In Press.
- Greenwood, Brad, Rachel Hardeman, Laura Huang, and Aaron Sojourner. 2020. “Physician–Patient Racial Concordance and Disparities in Birthing Mortality for Newborns.” *Proceedings of the National Academy of Sciences*, 117(35): 21194-21200.
- Griffin, Robert. 1966. “Racial Discrimination in Hospitals.” *Congressional Record—Senate*, July 19, pp. 16145-16147.
- Guryan, Jonathan. 2004. “Desegregation and Black Dropout Rates.” *American Economic Review*, 94(4): 919–943.
- Guyer, Bernard, Mary Anne Freedman, Donna Strobino, and Edward Sondik. 2000. “Annual Summary of Vital Statistics: Trends in the Health of Americans During the 20<sup>th</sup> Century.” *Pediatrics*, 106(6): 1307-1317.
- Hill, Andrew, Daniel Jones, and Lindsey Woodworth. 2020. “Physician-Patient Race-Match Reduces Patient Mortality.” Working Paper, Montana State University. Available at: [https://papers.ssrn.com/sol3/papers.cfm?abstract\\_id=3211276](https://papers.ssrn.com/sol3/papers.cfm?abstract_id=3211276).
- “Hospital to Seek CR Okay.” 1969. *Clarion-Ledger*. April 9.
- Houde, John, Joan Humphrey, Beverly Boyd, and Robert Goldenberg. 1982. “Out of Hospital Deliveries in Alabama, 1940–1980.” *Journal of the Medical Association of the State of Alabama*, 52(2): 20-21.
- Johnson, Rucker C. 2011. “Long-Run Impacts of School Desegregation and School Quality on Adult Attainments.” NBER Working Paper No. 16664.
- Kenny, John A. 1965. “Civil Rights in Medicine.” *American Journal of Orthopsychiatry*, 35(1): 26-37.
- Koletzko, Sibylle and Stephanie Osterrieder. 2009. “Acute Infectious Diarrhea in Children.” *Deutsches Ärzteblatt International*, 106(33): 539–548.
- Largent, Emily. 2018. “Public Health, Racism, and the Lasting Impact of Hospital Segregation.” *Public Health Reports*, 133(6) 715-720.
- McBride, David 2018. *Caring for Equality: A History of African American Health and Healthcare* London, England: Rowman and Littlefield Publishing.
- Mongeau, Beatrice, Harvey Smith, and Ann Maney. 1961. “The ‘Granny’ Midwife: Changing Roles and Functions of a Folk Practitioner.” *American Journal of Sociology*, 66(5): 497-505.

- “Monroe Hospital Approved for Medicare.” 1968. *Montgomery Advertiser*. September 14.
- Munoz, Flor M. 2002. “The Impact of Influenza in Children.” *Seminars in Pediatric Infectious Diseases*, 13(2): 72-78.
- Nash, Robert M. 1968. “Compliance of Hospitals and Health Agencies with Title VI of the Civil Rights Act.” *American Journal of Public Health*, 58 (2): 246-251.
- Odum, Maria. 1992. “7 Black Hospitals Struggle to Find A Modern Role.” *New York Times*, August 12.
- Quadagno, Jill. 2000. “Promoting Civil Rights through the Welfare State: How Medicare Integrated Southern Hospitals.” *Social Problems*, 47 (1): 68-89.
- Reardon, Sean and Ann Owens. 2014. “60 Years After Brown: Trends and Consequences of School Segregation.” *The Annual Review of Sociology*, 40: 199–218.
- Reber, Sarah J. 2007. “School Desegregation and Educational Attainment for Blacks.” NBER Working Paper No. 13193.
- Reber, Sarah J. 2010. “School Desegregation and Educational Attainment for Blacks.” *Journal of Human Resources*, 45(4): 893–914.
- Reber, Sarah J. 2011. “From Separate and Unequal to Integrated and Equal? School Desegregation and School Finance in Louisiana.” *Review of Economics and Statistics*, 93(2): 404-415.
- Reynolds, P. Preston. 1997. “The Federal Government’s Use of Title VI and Medicare to Racially Integrate Hospitals in the United States, 1963 through 1967.” *American Journal of Public Health*, 87(11): 1850-1858.
- Reynolds, P. Preston. 2004. “Professional and Hospital Discrimination and the US Court of Appeals Fourth Circuit 1956–1967.” *American Journal of Public Health*, 94(5): 710–720.
- Rice, Mitchell and Woodrow Jones, Jr. 1994. *Public Policy and the Black Hospital: From Slavery to Segregation to Integration*. Westport, Connecticut: Greenwood Press.
- Sarrazin, Mary, Mary Campbell, Kelly Richardson, and Gary Rosenthal. 2009. “Racial Segregation and Disparities in Health Care Delivery: Conceptual Model and Empirical Assessment.” *Health Services Research*, 44(4): 1424-1444.
- Singh, Gopal and Stella Yu. 2019. “Infant Mortality in the United States, 1915-2017: Large Social Inequalities Have Persisted for Over a Century.” *International Journal of Maternal and Child Health and AIDS*, 8(1): 19–31.
- Smith, David Barton. 1998. “Addressing Racial Inequities in Health Care: Civil Rights Monitoring and Report Cards.” *Journal of Health Politics, Policy and Law*, 23(1): 75-105.

Smith, David Barton. 2005. "The Politics of Racial Disparities: Desegregating the Hospitals in Jackson, Mississippi." *Milbank Quarterly*, 83(2): 247–269.

Smith, David Barton. 2016. *The Power to Heal: Civil Rights, Medicare, and the Struggle to Transform America's Health Care System*. Nashville, Tennessee: Vanderbilt University Press.

Smith, Imari, Keisha Bentley-Edwards, Salimah El-Amin, and William Darity, Jr. 2018. *Fighting at Birth: Eradicating the Black-White Infant Mortality Gap*. Report, Duke University, Samuel DuBois Cook Center on Social Equity and Insight Center for Community Economic Development.

South Carolina. 1960. "Rules and Regulations Governing Midwives in the State of South Carolina", pp. 194-195. *Code of Laws of South Carolina 1952, Annotated: 1960 Cumulative Supplement*, Volume 7. Columbia, South Carolina: R. L. Bryan Company.

Speights, Joedrecka Brown, Samantha Sittig Goldfarb, Brittany Wells, Leslie Beitsch, Robert Levine, and George Rust. 2017. "State-Level Progress in Reducing the Black–White Infant Mortality Gap, United States, 1999–2013." *American Journal of Public Health*, 107(5): 775-782.

Sternberg, Steve. 2015. "Desegregation: The Hidden Legacy of Medicare." *U.S. News*, July 29. Available at: <https://www.usnews.com/news/articles/2015/07/30/desegregation-the-hidden-legacy-of-medicare>.

Sun, Liyang and Sarah Abraham. 2021. "Estimating Dynamic Treatment Effects in Event Studies with Heterogeneous Treatment Effects." *Journal of Econometrics*, In Press.

Tarozzi, Alessandro, Aprajit Mahajan, Brian Blackburn, Dan Kopf, Lakshmi Krishnan, and Joanne Yoong. 2014. "Micro-loans, Insecticide-Treated Bednets, and Malaria: Evidence from a Randomized Controlled Trial in Orissa, India." *American Economic Review*, 104(7): 1909-1941.

Taylor, Jamila, Cristina Novoa, Katie Hamm, and Shilpa Phadke. 2019. "Eliminating Racial Disparities in Maternal and Infant Mortality: A Comprehensive Policy Blueprint." Center for American Progress. Available at: <https://www.americanprogress.org/issues/women/reports/2019/05/02/469186/eliminating-racial-disparities-maternal-infant-mortality/>.

Thomas, Duncan, Elizabeth Frankenberg, Jed Friedman, Jean-Pierre Habicht, Mohammed Hakimi, Nicholas Ingwersen, Jaswadi, Nathan Jones, Christopher McKelvey, Gretel Peltó, Bondan Sikoki, Teresa Seeman, James Smith, Cecep Sumantri, Wayan Suriastini, and Siswanto Wilopo. 2006. "Causal Effect of Health on Labor Market Outcomes: Experimental Evidence." CCPR-070-06. Available at: <http://escholarship.org/uc/item/0g28k77w>.

Thomas, Karen Kruse. 2006. "The Hill-Burton Act and Civil Rights: Expanding Hospital Care for Black Southerners, 1939-1960." *Journal of Southern History*, 72 (4): 823-870.

Thompson, Owen. 2019. "Fertility Decline in the Civil Rights Era." NBER Working Paper No. 26047.

Thompson, Owen. 2021. "School Desegregation and Black Teacher Employment." *Review of Economics and Statistics*, In Press.

"Tuomey Now on Medicare." 1969. *The Item*, April 25.

U.S. Civil Rights Commission. 1966. "Title VI One Year After...A Survey of Desegregation of Health and Welfare Services in the South." Washington, D.C.: United States Commission on Civil Rights.

U.S. Department of Health, Education, and Welfare. 1963. *Vital Statistics of the United States, 1960. Volume II-Mortality, Part A*. Washington, D.C.: United States Government Printing Office.

U.S. Department of Health, Education, and Welfare. 1976. *Vital Statistics of the United States, 1972. Volume II-Mortality*. Washington, D.C.: United States Government Printing Office.

U.S. Department of Health, Education, and Welfare. 1978. *Vital Statistics of the United States, 1975. Volume I-Nativity*. Washington, D.C.: United States Government Printing Office.

U.S. Department of Labor. n.d. "Title VI, Civil Rights Act of 1964." Available at: <https://www.dol.gov/agencies/oasam/regulatory/statutes/title-vi-civil-rights-act-of-1964>.

U.S. House of Representatives. 1973. "Title VI Enforcement in Medicare and Medicaid Programs." Hearings before the Civil Rights and Constitutional Rights Subcommittee, September 12.

Valfort, Marie-Anne. 2018. "Do Anti-Discrimination Policies Work?" *IZA World of Labor*, 450: 1-12.

Wallace, Maeve, Joia Crear-Perry, Lisa Richardson, Meshawn Tarver, and Katherine Theall. 2017. "Separate and Unequal: Structural Racism and Infant Mortality in the US." *Health and Place*, 45: 140-144.

Ward, Thomas. 2003. *Black Physicians in the Jim Crow South*. Fayetteville, Arkansas: University of Arkansas Press.

Washington, Harriet, Robert Baker, Ololade Olakanmi, Todd Savitt, Elizabeth Jacobs, Eddie Hoover, Matthew Wynia, Janice Blanchard, L. Ebony Boulware, Clarence Braddock, Giselle Corbie-Smith, LaVera Crawley, Thomas LaVeist, Randall Maxey, Charles Mills, Kathryn Moseley, and David R Williams. 2009. "Segregation, Civil Rights, and Health Disparities: The Legacy of African American Physicians and Organized Medicine, 1910-1968." *Journal of the National Medical Association*, 101(6): 513-527.

Wesley, Jr., Nathaniel. 2010. *Black Hospitals in America: History, Contributions and Demise*. Tallahassee, Florida: NRW Associates Publications.

Wright, Gavin. 1999. "The Civil Rights Revolution as Economic History." *Journal of Economic History*, 59(2): 267-289.

Wright, Gavin. 2013. *Sharing the Prize: The Economics of the Civil Rights Revolution in the American South*. Cambridge, Massachusetts and London, England: The Belknap Press of Harvard University Press.

Yoder, Hannah and Lynda R. Hardy. 2018. "Midwifery and Antenatal Care for Black Women: A Narrative Review." *SAGE Open*, January-March: 1-8.

**Figure 1. Black-White Gap in Infant Mortality Rates by Region, 1959-1973**

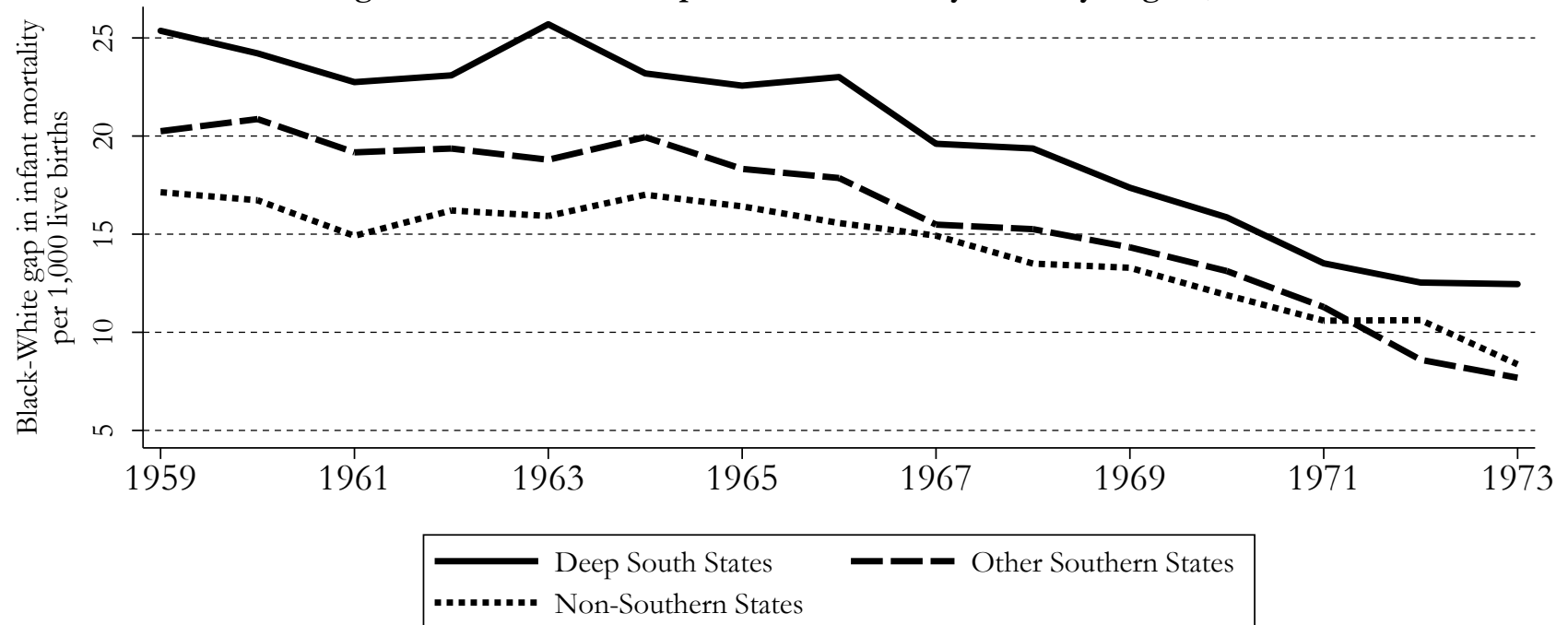

Notes: Based on annual data from the Multiple Cause-of-Death Mortality Files, published by the National Vital Statistics System.

**Figure 2. Infant Mortality Rates by Race in the Deep South, 1959-1973**

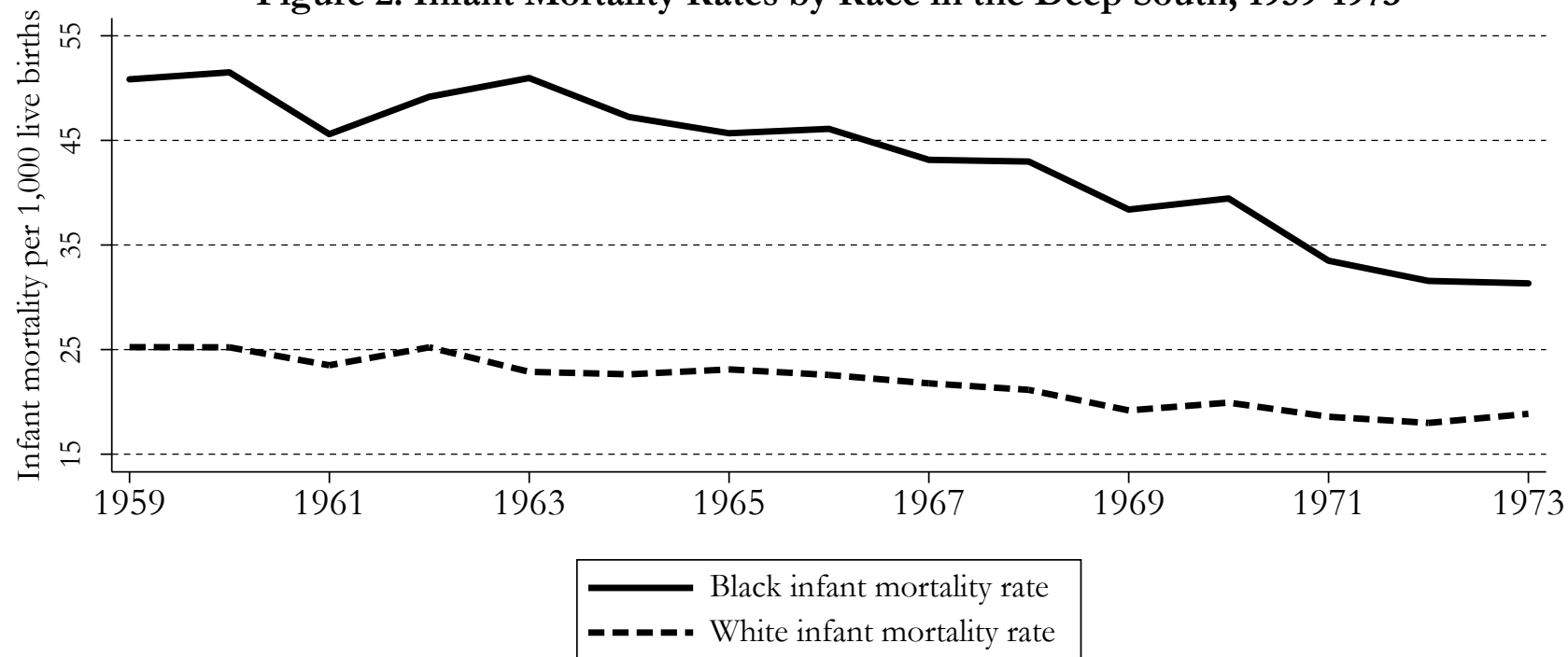

Notes: Based on annual data from the Multiple Cause-of-Death Mortality Files, published by the National Vital Statistics System.

Figure 3. The Effect of the Hospital Desegregation Campaign on Black Infant Mortality, 1959-1973

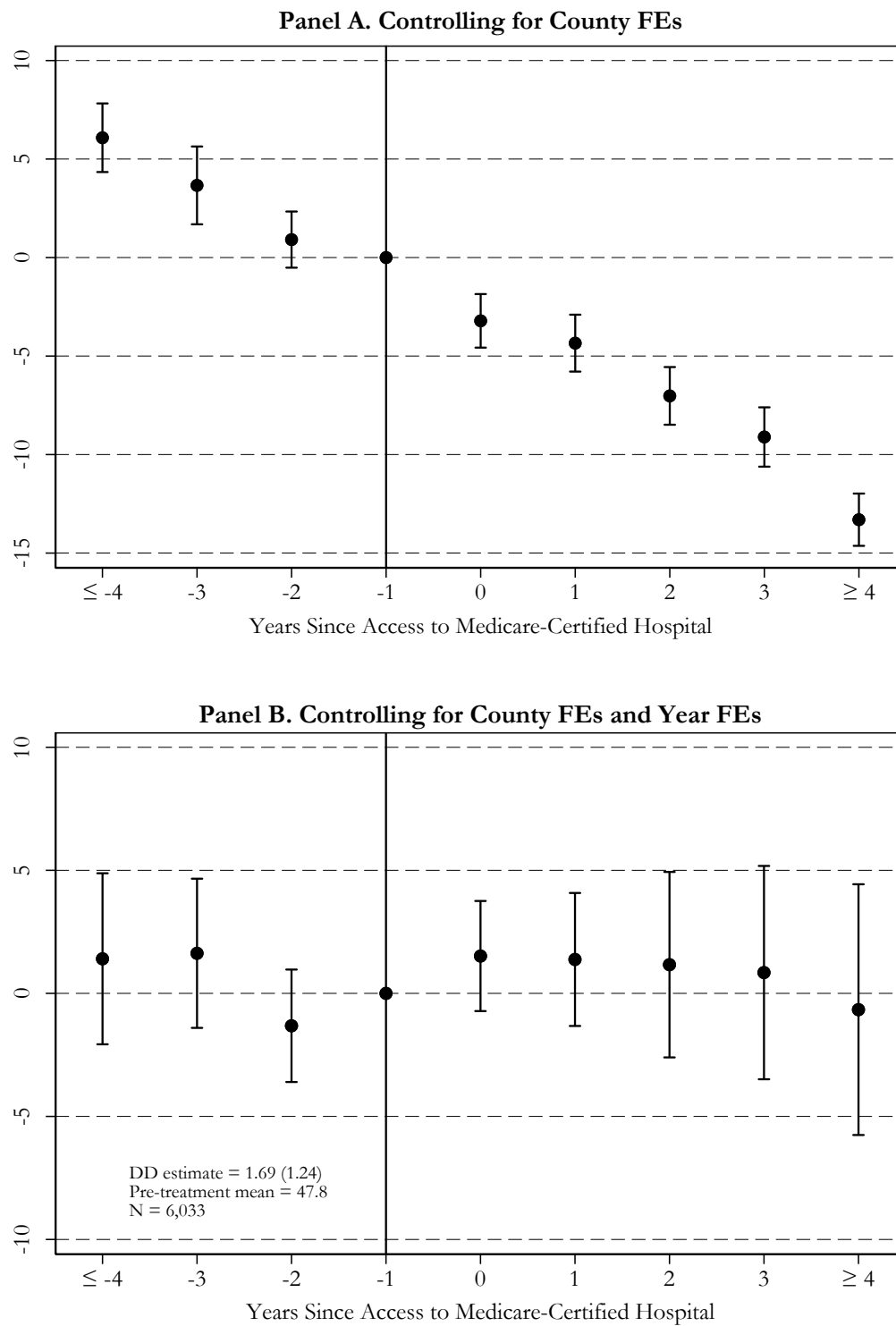



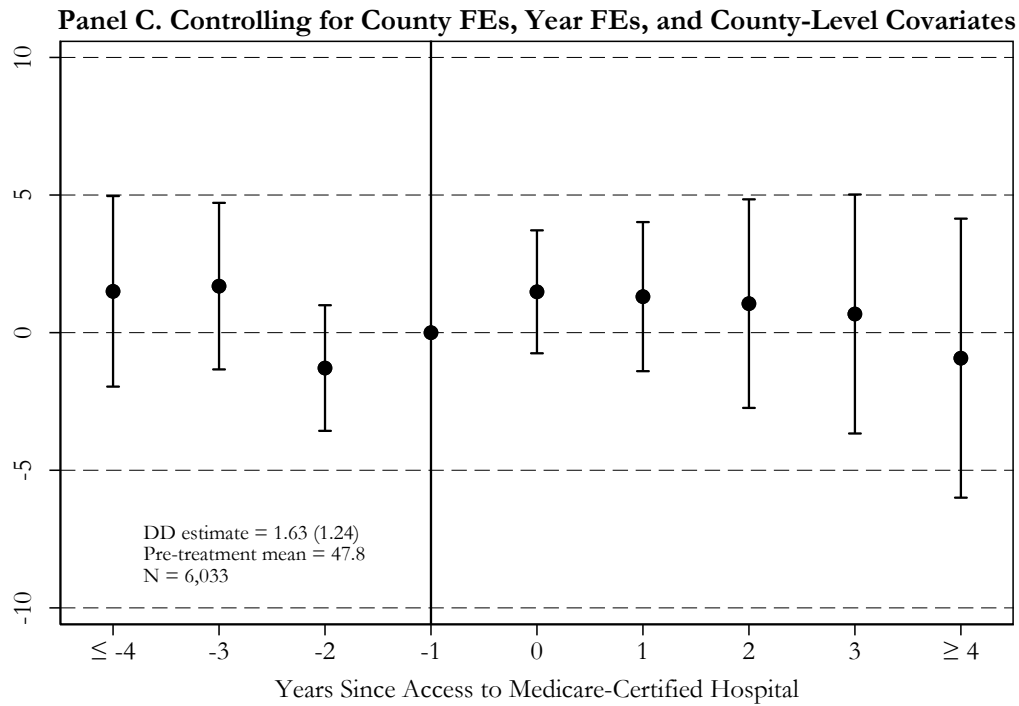

\*Statistically significant at 10% level; \*\* at 5% level; \*\*\* at 1% level.

Notes: Based on annual county-level data from the Multiple Cause-of-Death Mortality Files, published by the National Vital Statistics System. OLS coefficient estimates (and their 90% confidence intervals) are reported, where the omitted category is one year before treatment. The dependent variable is equal to the number of Black infant deaths per 1,000 live Black births in county  $c$  and year  $t$ . All models control for county fixed effects. Regressions are weighted by live Black births and standard errors are corrected for clustering at the county level. Reported DD estimates (and their standard errors) come from regressions where the event-study indicators are replaced by the variable *Medicare* (equal to one if Black mothers in county  $c$  and year  $t$  had access to a Medicare-eligible hospital, and equal to zero otherwise). Columns (1)-(3) of Appendix Table A2 present the estimates shown above.

Figure 4. The Effect of the Hospital Desegregation Campaign on White Infant Mortality, 1959-1973

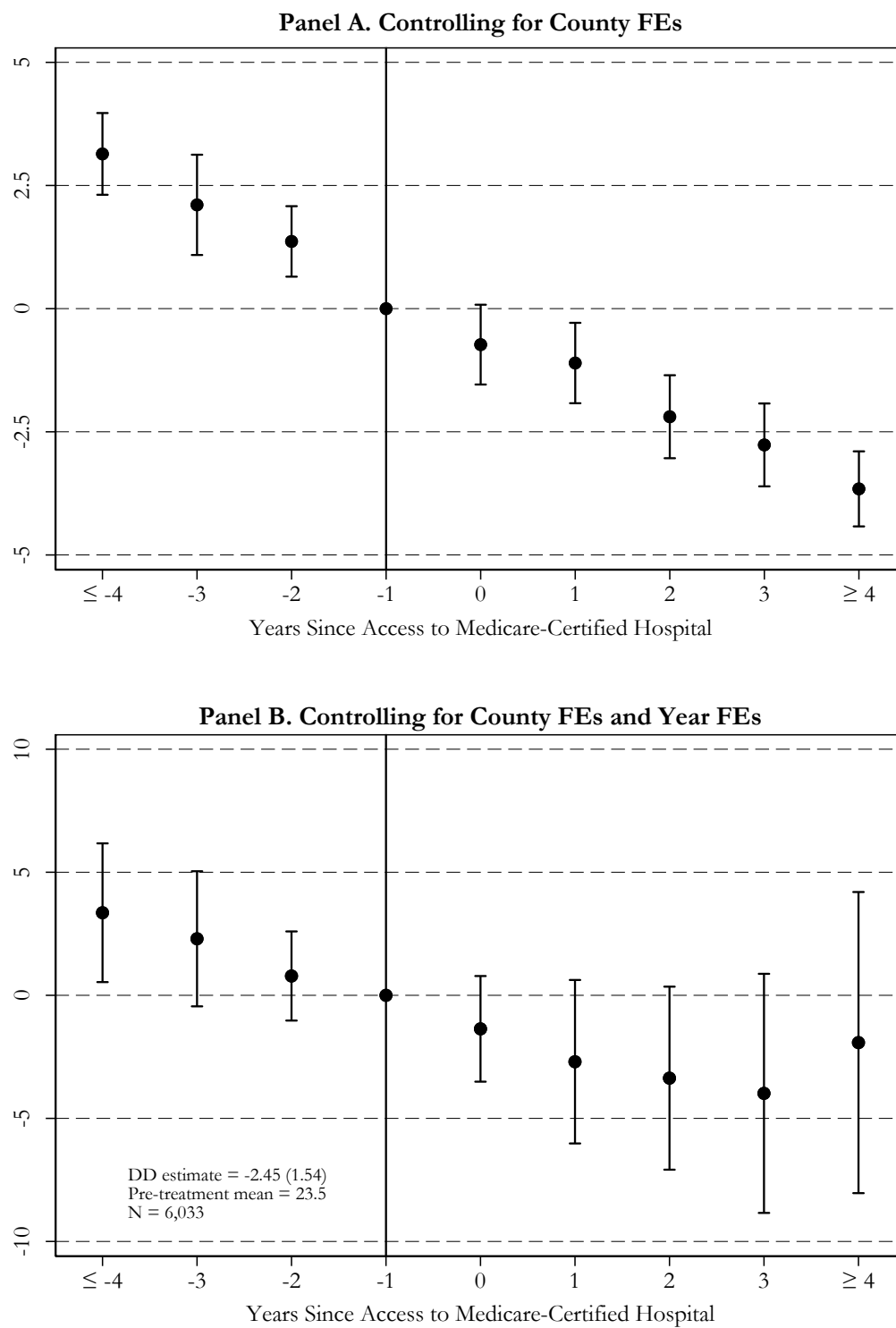

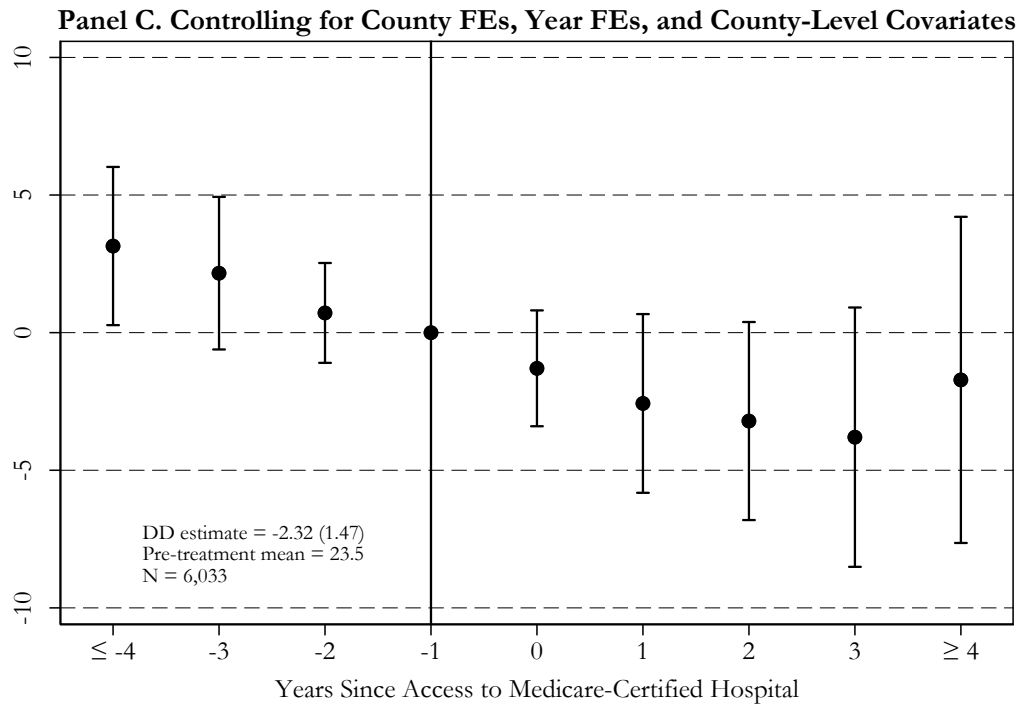

\*Statistically significant at 10% level; \*\* at 5% level; \*\*\* at 1% level.

Notes: Based on annual county-level data from the Multiple Cause-of-Death Mortality Files, published by the National Vital Statistics System. OLS coefficient estimates (and their 90% confidence intervals) are reported, where the omitted category is one year before treatment. The dependent variable is equal to the number of White infant deaths per 1,000 live White births in county  $c$  and year  $t$ . All models control for county fixed effects. Regressions are weighted by live White births and standard errors are corrected for clustering at the county level. Reported DD estimates (and their standard errors) come from regressions where the event-study indicators are replaced by the variable *Medicare* (equal to one if White mothers in county  $c$  and year  $t$  had access to a Medicare-eligible hospital, and equal to zero otherwise). Columns (4)-(6) of Appendix Table A2 present the estimates shown above.

**Figure 5. The Effect of the Hospital Desegregation Campaign on Black Neonatal and Postneonatal Mortality, 1959-1973**

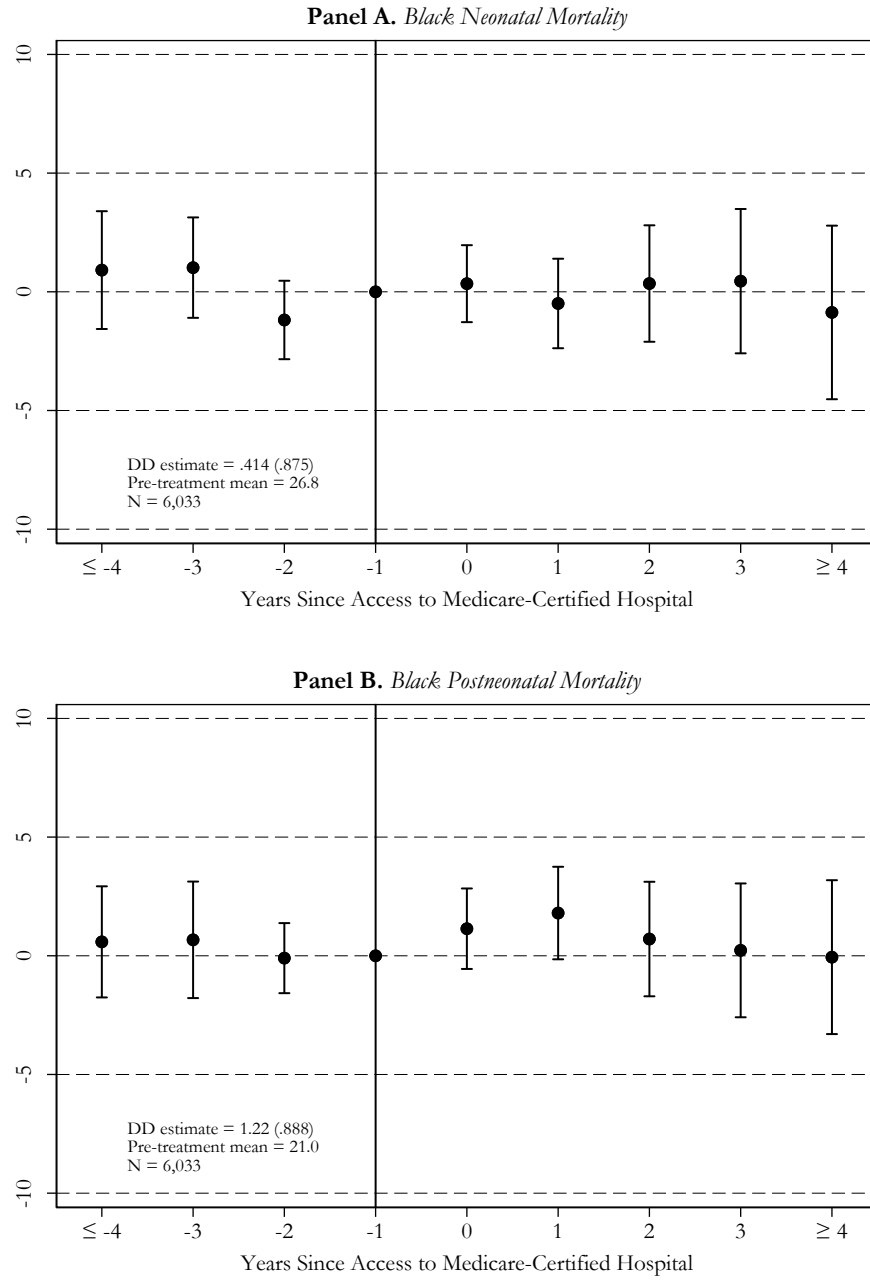

\*Statistically significant at 10% level; \*\* at 5% level; \*\*\* at 1% level.

Notes: Based on annual county-level data from the Multiple Cause-of-Death Mortality Files, published by the National Vital Statistics System. OLS coefficient estimates (and their 90% confidence intervals) are reported, where the omitted category is one year before treatment. The dependent variable is equal to the number of specified Black deaths per 1,000 live Black births in county  $i$  and year  $t$ . All models control for the county-level covariates listed in Appendix Table A3, county fixed effects, and year fixed effects. Regressions are weighted by live Black births and standard errors are corrected for clustering at the county level. Reported DD estimates (and their standard errors) come from regressions where the event-study indicators are replaced by the variable *Medicare* (equal to one if Black mothers in county  $i$  and year  $t$  had access to a Medicare-eligible hospital, and equal to zero otherwise).

**Figure 6. The Effect of the Hospital Desegregation Campaign on Black Infant Mortality by Cause, 1959-1973**

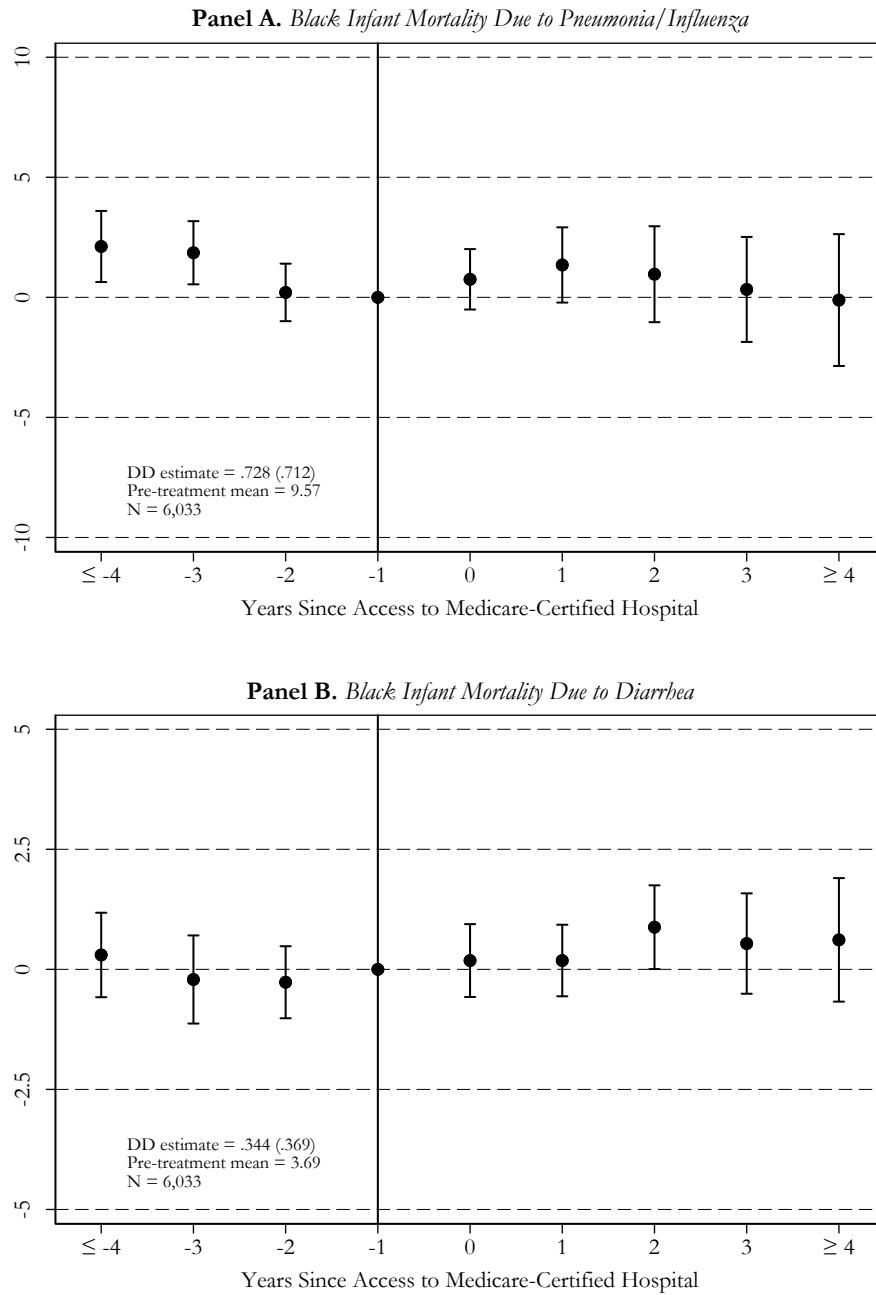

\*Statistically significant at 10% level; \*\* at 5% level; \*\*\* at 1% level.

Notes: Based on annual county-level data from the Multiple Cause-of-Death Mortality Files, published by the National Vital Statistics System. OLS coefficient estimates (and their 90% confidence intervals) are reported, where the omitted category is one year before treatment. The dependent variable is equal to the number of specified Black deaths per 1,000 live Black births in county  $i$  and year  $t$ . All models control for the county-level covariates listed in Appendix Table A3, county fixed effects, and year fixed effects. Regressions are weighted by live Black births and standard errors are corrected for clustering at the county level. Reported DD estimates (and their standard errors) come from regressions where the event-study indicators are replaced by the variable *Medicare* (equal to one if Black mothers in county  $i$  and year  $t$  had access to a Medicare-eligible hospital, and equal to zero otherwise).

**Figure 7. Robustness Checks: The Effect of the Hospital Desegregation Campaign on Black Infant Mortality, 1959-1973**

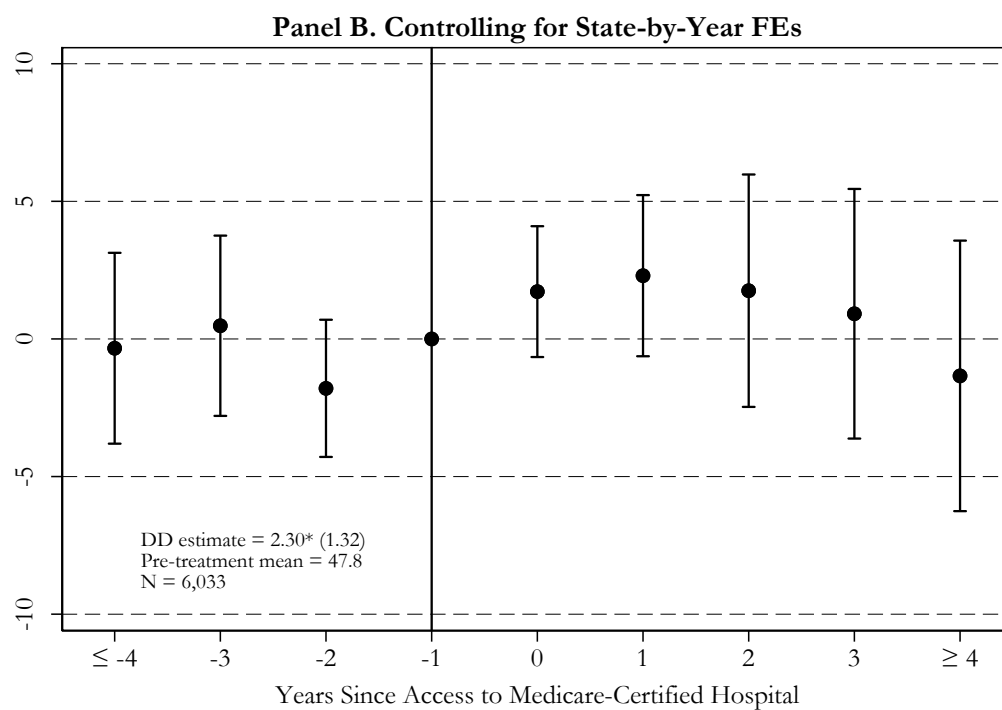
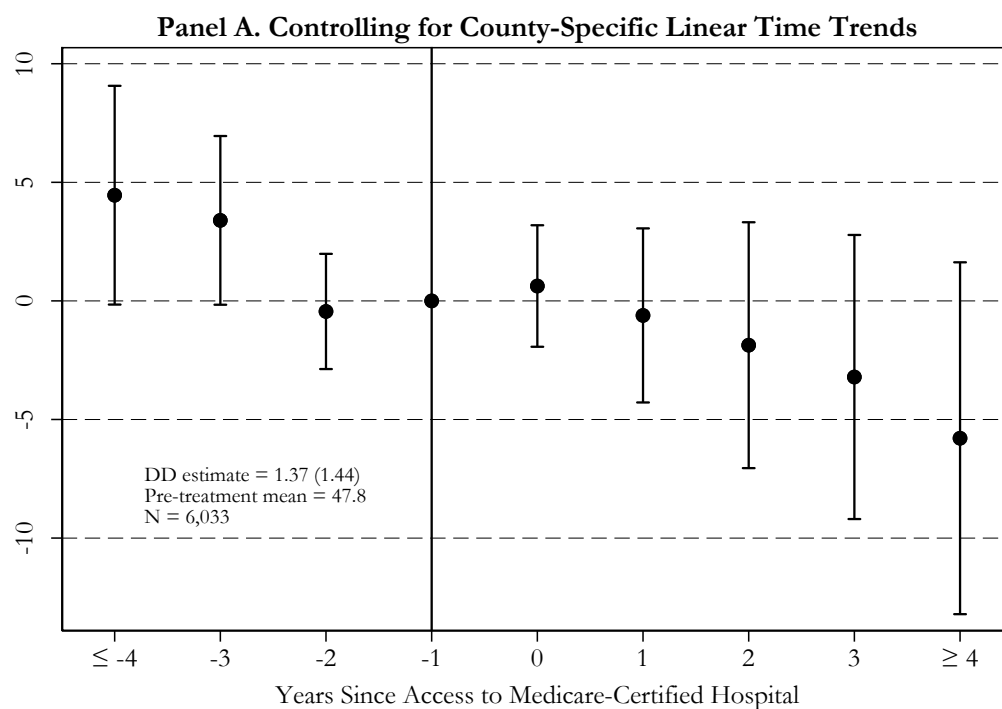

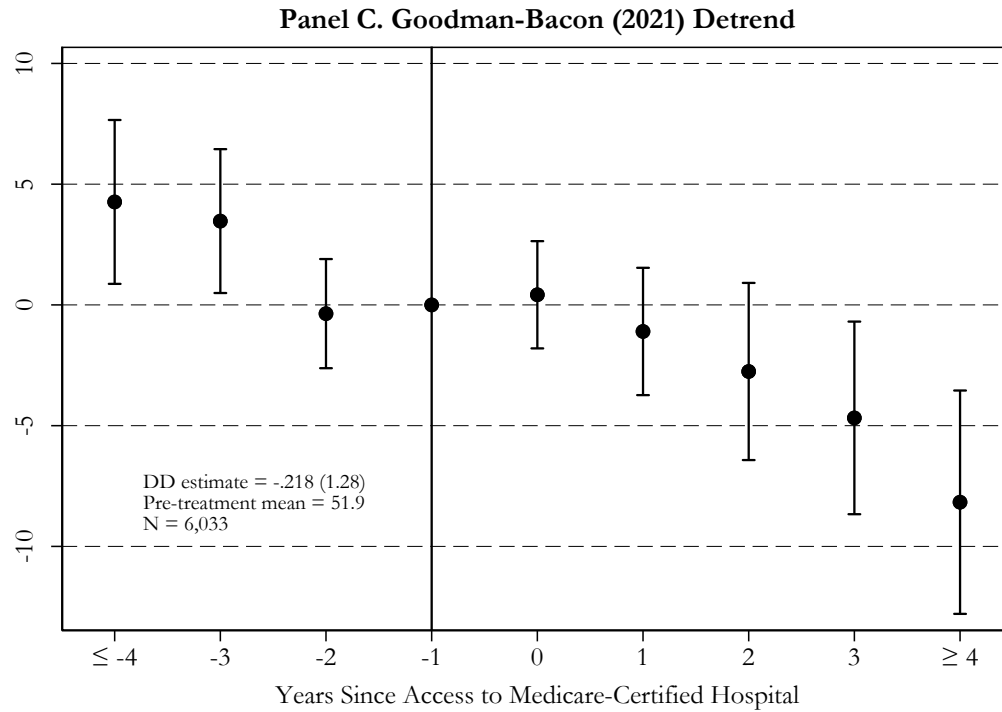

\*Statistically significant at 10% level; \*\* at 5% level; \*\*\* at 1% level.

Notes: Based on annual county-level data from the Multiple Cause-of-Death Mortality Files, published by the National Vital Statistics System. OLS coefficient estimates (and their 90% confidence intervals) are reported, where the omitted category is one year before treatment. The dependent variable is equal to the number of Black infant deaths per 1,000 live Black births in county  $c$  and year  $t$ . All models control for the county-level covariates listed in Appendix Table A3, county fixed effects, and year fixed effects. Regressions are weighted by live Black births and standard errors are corrected for clustering at the county level. Reported DD estimates (and their standard errors) come from regressions where the event-study indicators are replaced by the variable *Medicare* (equal to one if Black mothers in county  $c$  and year  $t$  had access to a Medicare-eligible hospital, and equal to zero otherwise).

**Figure 8. Callaway and Sant'Anna (2021) Event Study: The Effect of the Hospital Desegregation Campaign on Black Infant Mortality, 1959-1973**

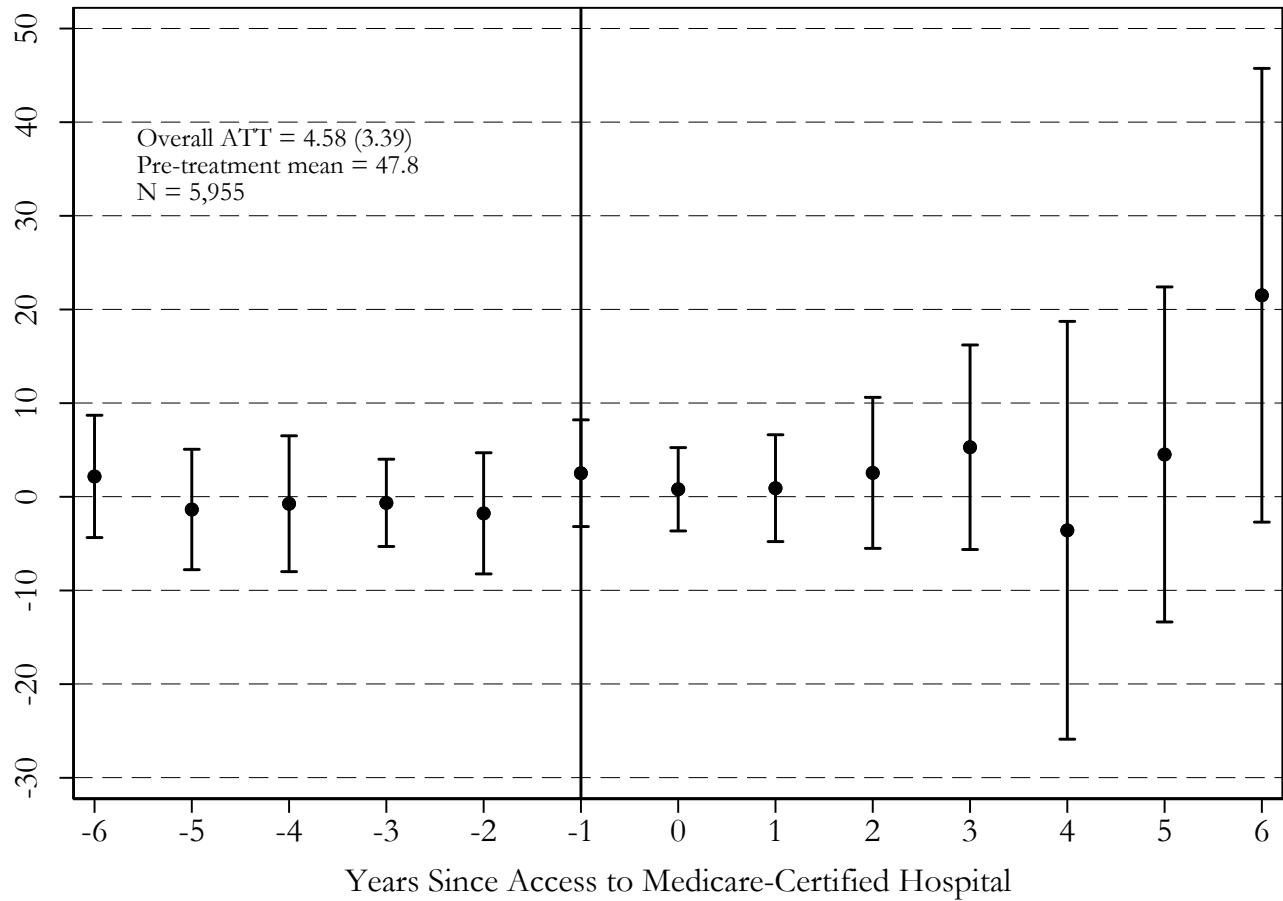

\*Statistically significant at 10% level; \*\* at 5% level; \*\*\* at 1% level.

Notes: Based on annual county-level data from the Multiple Cause-of-Death Mortality Files, published by the National Vital Statistics System. Estimates of group-time average treatment effects on the treated (ATTs) and their 90% confidence intervals are reported. ATT estimates are from equation (3.4) in Callaway and Sant'Anna (2021). The dependent variable is equal to the number of Black infant deaths per 1,000 live Black births in county  $c$  and year  $t$ . Estimated ATTs are weighted by live Black births and standard errors are corrected for clustering at the county level. The overall ATT is the average of the estimated ATTs in the post-treatment period and is from equation (3.12) in Callaway and Sant'Anna (2021).



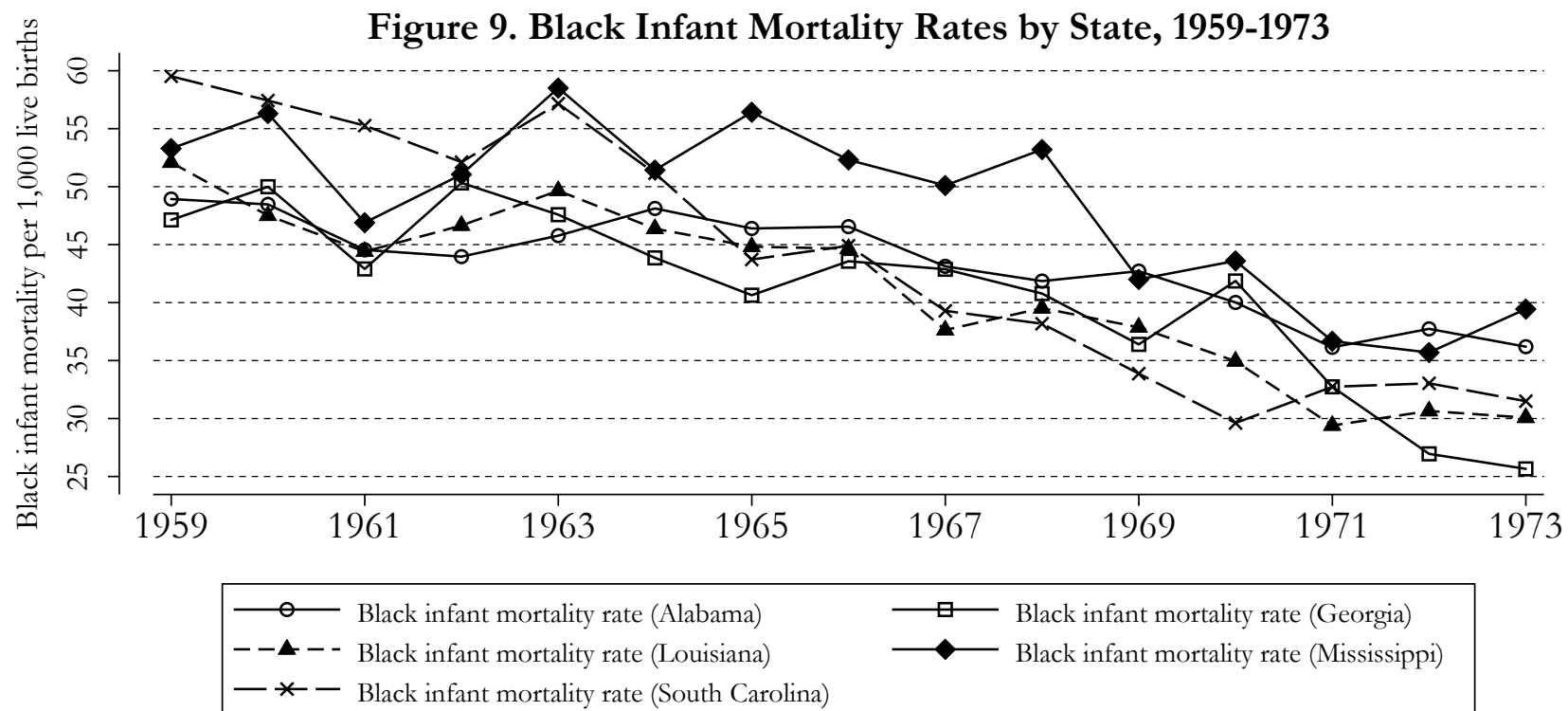

Notes: Based on annual data from the Multiple Cause-of-Death Mortality Files, published by the National Vital Statistics System.

**Figure 10. The Effect of the Hospital Desegregation Campaign on Black Infant Mortality in Mississippi, 1959-1973**

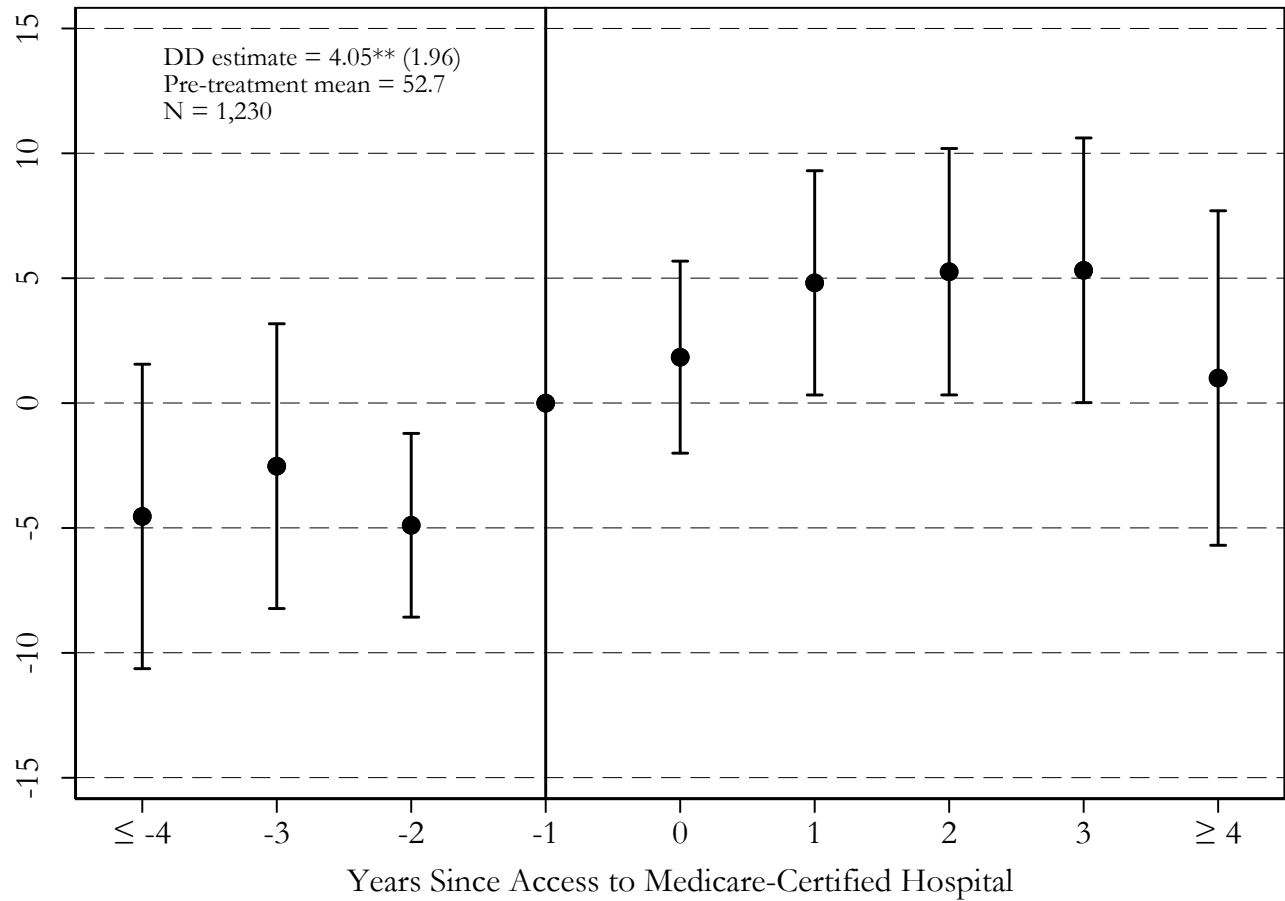

\*Statistically significant at 10% level; \*\* at 5% level; \*\*\* at 1% level.

Notes: Based on annual county-level data from the Multiple Cause-of-Death Mortality Files, published by the National Vital Statistics System. OLS coefficient estimates (and their 90% confidence intervals) are reported, where the omitted category is one year before treatment. The dependent variable is equal to the number of Black infant deaths per 1,000 live Black births in county  $c$  and year  $t$ . Controls include the county-level covariates listed in Appendix Table A3, county fixed effects, and year fixed effects. The regression is weighted by live Black births and standard errors are corrected for clustering at the county level. Reported DD estimate (and its standard error) comes from a regression where the event-study indicators are replaced by the variable *Medicare* (equal to one if Black mothers in county  $c$  and year  $t$  had access to a Medicare-eligible hospital, and equal to zero otherwise).

**Figure 11. In-Hospital Birth Rates by Race in the Deep South, 1959-1973**

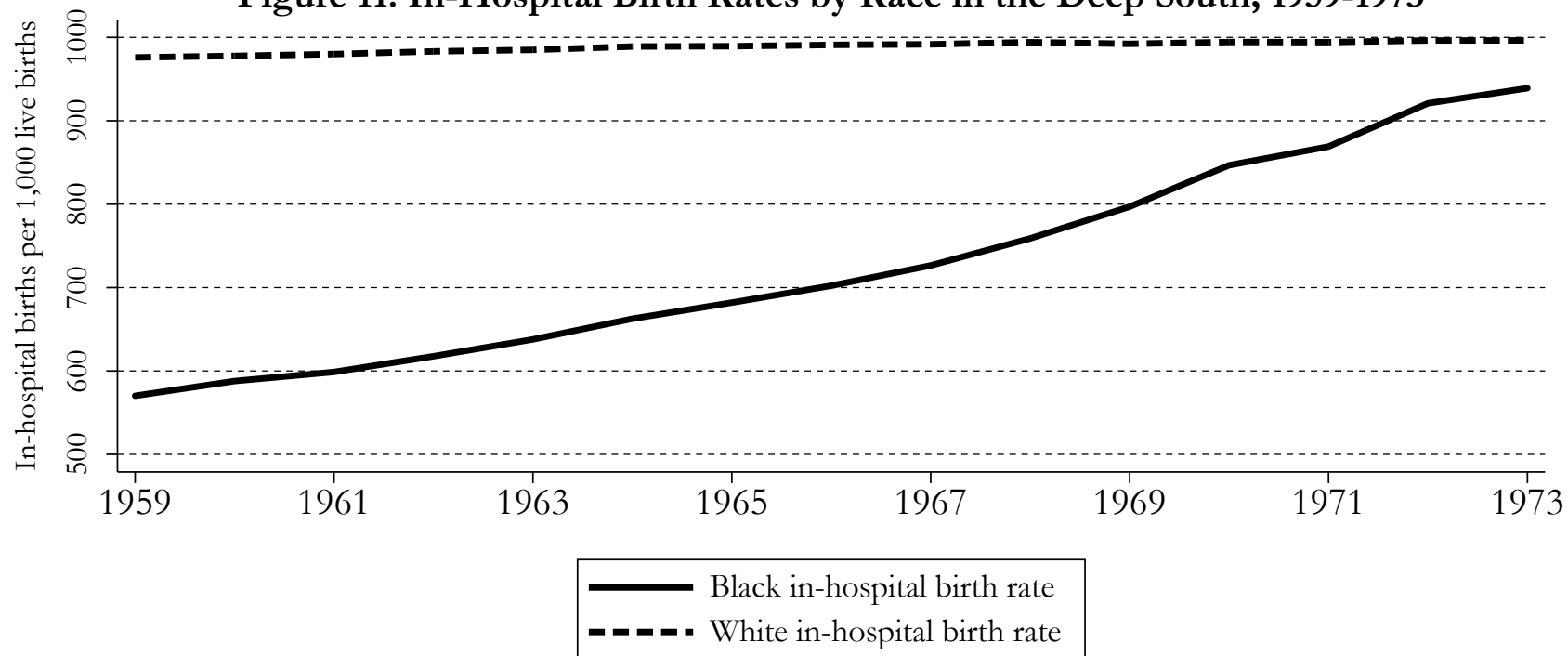

Notes: Based on annual data from the Natality Files, published by the National Vital Statistics System.

Figure 12. Black Births by Location/Attendant and Maternal Mortality, 1959-1973

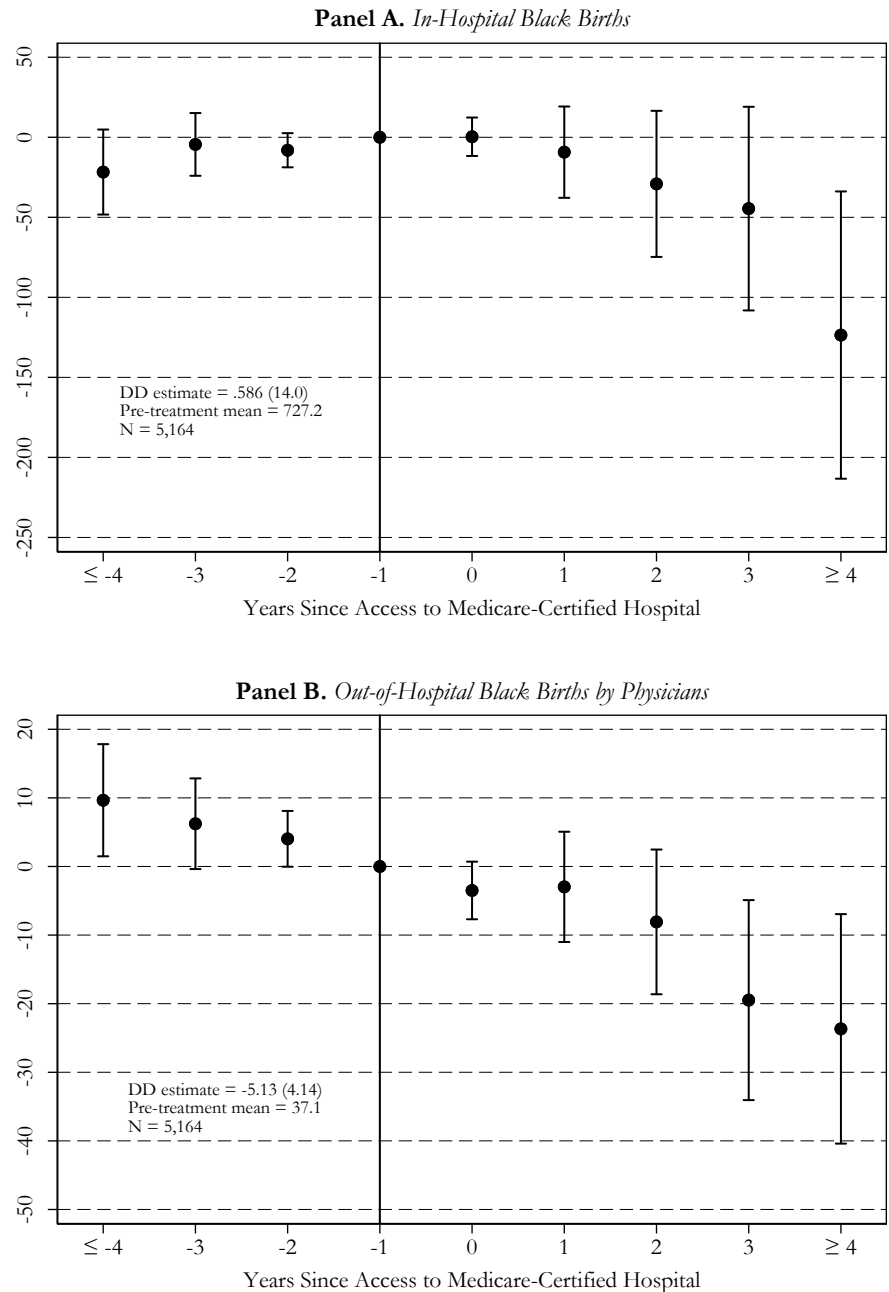

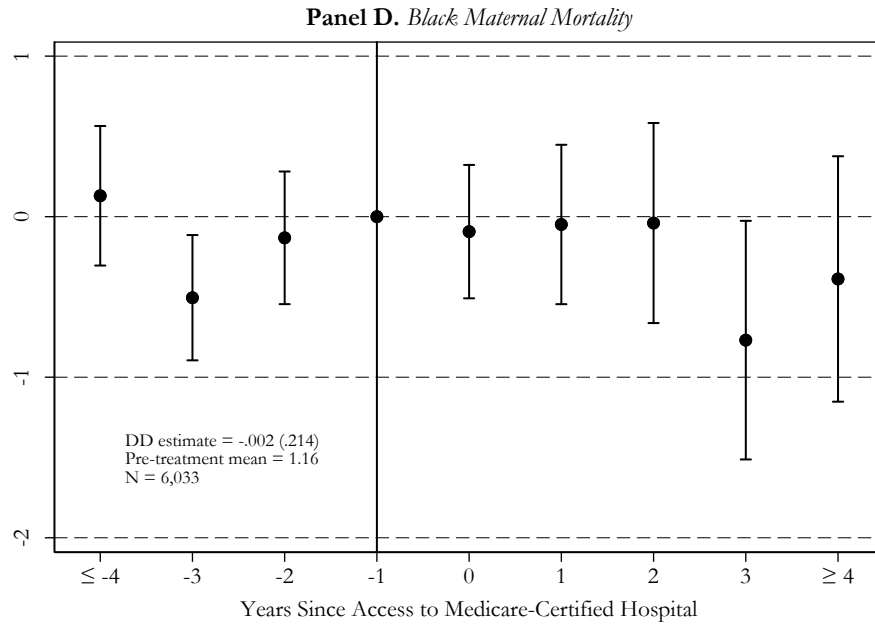
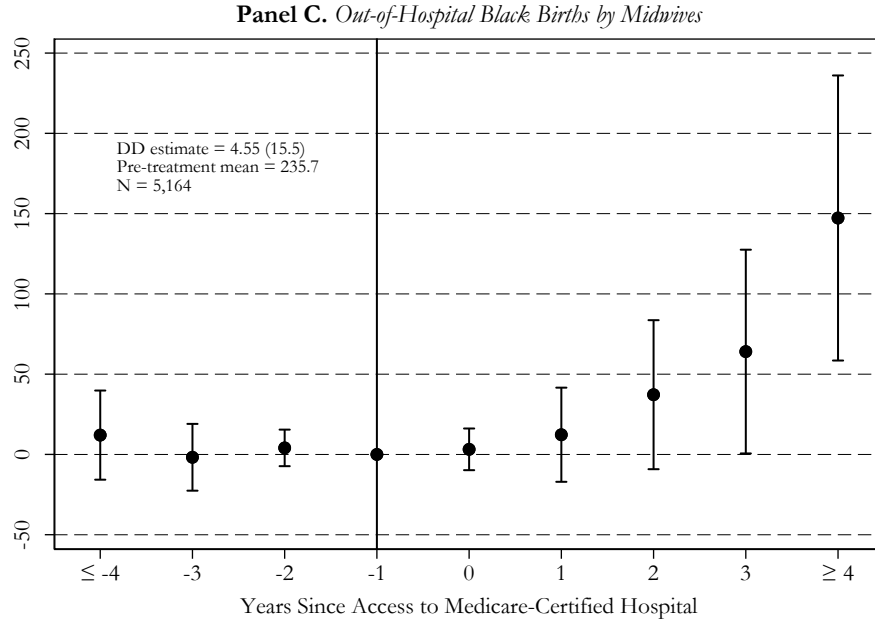

\*Statistically significant at 10% level; \*\* at 5% level; \*\*\* at 1% level.

Notes: The results in panels A-C are based on annual county-level data from individual state vital statistics reports and the Natality Files, published by the National Vital Statistics System. The results in panel D are based on annual county-level data from the Multiple Cause-of-Death Mortality Files, published by the National Vital Statistics System. OLS coefficient estimates (and their 90% confidence intervals) are reported, where the omitted category is one year before treatment. In panels A-C, the dependent variable is equal to the number of live Black births by location and attendant per 1,000 live Black births in county  $c$  and year  $t$ . In panel D, the dependent variable is equal to the number of Black maternal deaths per 1,000 live Black births in county  $c$  and year  $t$ . All models control for the county-level covariates listed in Appendix Table A3, county fixed effects and year fixed effects. Regressions are weighted by live Black births and standard errors are corrected for clustering at the county level. Reported DD estimates (and their standard errors) come from regressions where the event-study indicators are replaced by the variable *Medicare* (equal to one if Black mothers in county  $c$  and year  $t$  had access to a Medicare-eligible hospital, and equal to zero otherwise).

**Table 1. Replicating and Extending Estimates from Almond et al. (2006) on the Effect of the Hospital Desegregation Campaign on Postneonatal Mortality in Mississippi by Race**

	(1)	(2)	(3)	(4)	(5)	(6)
	Estimates reported in Almond et al. (2006)		Replicating and extending estimates reported in Almond et al. (2006)			
<b>Panel I. Black postneonatal mortality</b>						
<i>1 Year After Medicare</i>	-5.74*** (1.36)	-5.84*** (1.46)	-6.46*** (1.20)	-5.34*** (1.16)	-1.64 (1.46)	-2.64 (2.08)
<i>2 Years After Medicare</i>	-8.00*** (1.37)	-8.09*** (1.50)	-8.15*** (1.01)	-6.64*** (1.15)	-1.62 (1.65)	-3.35 (2.79)
<i>3 Years After Medicare</i>	-9.79*** (1.54)	-9.81*** (1.83)	-8.39*** (.899)	-6.59*** (1.32)	-.751 (1.84)	-3.30 (3.79)
<i>4 Years After Medicare</i>	-10.2*** (1.82)	-10.3*** (2.17)	-10.6*** (1.16)	-9.05*** (1.39)	-1.84 (2.34)	-5.54 (4.72)
<i>5 Years After Medicare</i>	-11.5*** (2.06)	-11.9*** (2.46)	-10.4*** (1.48)	-9.19*** (1.82)	-.258 (3.14)	-5.17 (6.38)
<i>6 Years After Medicare</i>	-12.6*** (2.19)	-12.9*** (2.78)	-9.10*** (1.25)	-7.63*** (1.74)	1.67 (3.51)	-4.20 (7.65)
N	1,022	1,022	1,200	1,200	1,200	1,200
R <sup>2</sup>	.20	.42	.19	.41	.38	.43
<b>Panel II. White postneonatal mortality</b>						
<i>1 Year After Medicare</i>	.377 (.589)	.600 (.660)	-1.08** (.456)	-.472 (.631)	1.01 (.749)	-.093 (1.01)
<i>2 Years After Medicare</i>	-.660 (.607)	-.302 (.691)	-1.52*** (.504)	-.762 (.681)	1.41 (.792)	-.393 (1.44)
<i>3 Years After Medicare</i>	-1.03 (.667)	-.556 (.749)	-2.27*** (.431)	-1.42* (.755)	-.177 (.849)	-2.90 (1.86)
<i>4 Years After Medicare</i>	-1.76** (.716)	-1.36 (.840)	-2.23*** (.449)	-1.49** (.737)	.588 (.947)	-3.04 (2.36)
<i>5 Years After Medicare</i>	-1.52** (.729)	-1.21 (.840)	-1.83*** (.628)	-1.03 (.902)	1.18 (1.28)	-3.66 (2.86)
<i>6 Years After Medicare</i>	-1.35 (.878)	-1.08 (1.02)	-1.16** (.561)	-.366 (.914)	1.77 (1.44)	-4.71 (3.73)
N	1,022	1,022	1,200	1,200	1,200	1,200
R <sup>2</sup>	.04	.24	.04	.23	.17	.24
County fixed effects	No	Yes	No	Yes	Yes	Yes
County-level covariates	No	Yes	No	Yes	Yes	Yes
County-specific linear trend	No	Yes	No	Yes	No	Yes
Year fixed effects	No	No	No	No	Yes	Yes

\*Statistically significant at 10% level; \*\* at 5% level; \*\*\* at 1% level.

Notes: Each column within each panel represents results from a separate OLS regression. The dependent variable is equal to the number of postneonatal deaths per 1,000 race-specific live births in county  $i$  and year  $t$ . Medicare certification dates come from Almond et al. (2006). The models in columns (1) and (3) also include a pre-Medicare certification linear trend. In column (2), the county-level covariates used by Almond et al. (2006) include measures of maternal characteristics, per capita income and government transfer payments. The county-level covariates used in columns (4)-(6) are listed in Appendix Table A3. Almond et al. (2006) restricted their sample to no more than 7 years before and 6 years after Medicare certification. In columns (3)-(6), the sample is based on all county-year combinations for the period 1959-1973. Standard errors, corrected for clustering at the county level, are in parentheses.

## **Appendix A**

For Online Publication

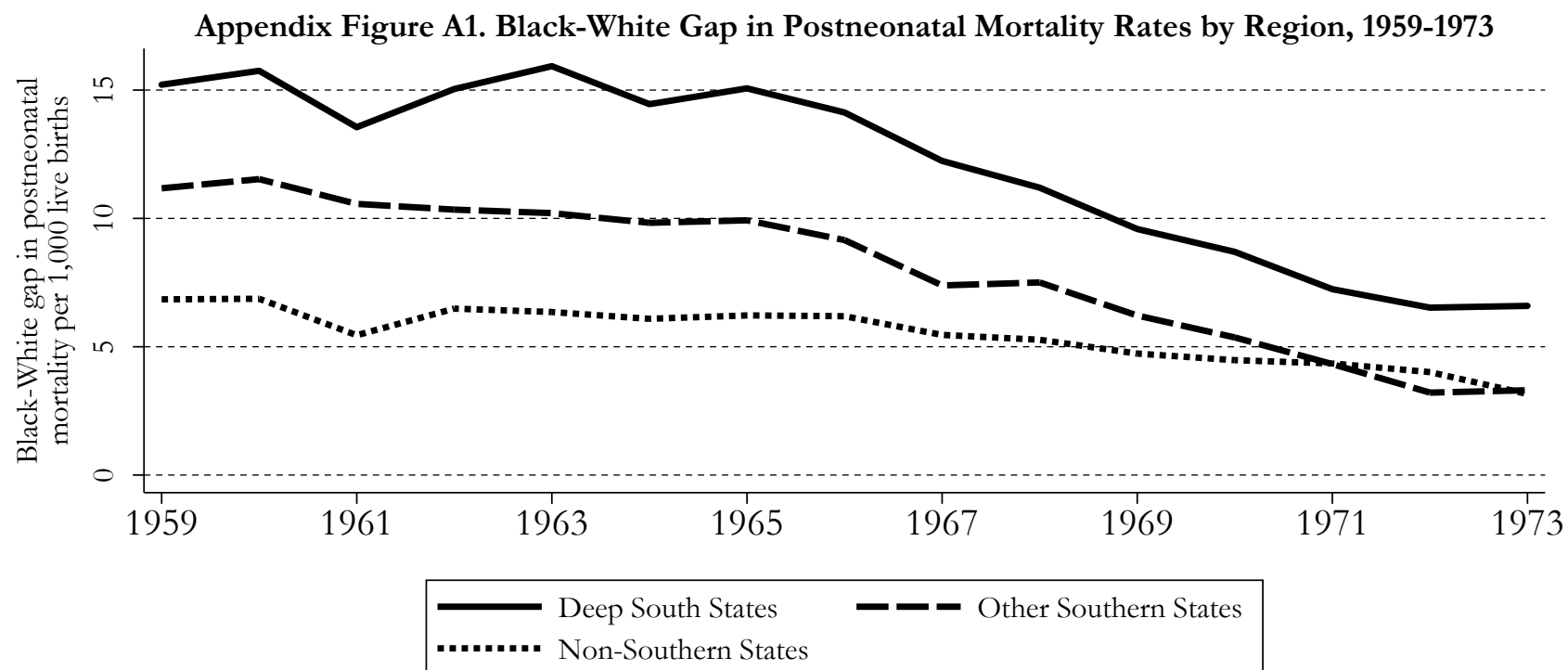

Notes: Based on annual data from the Multiple Cause-of-Death Mortality Files, published by the National Vital Statistics System.



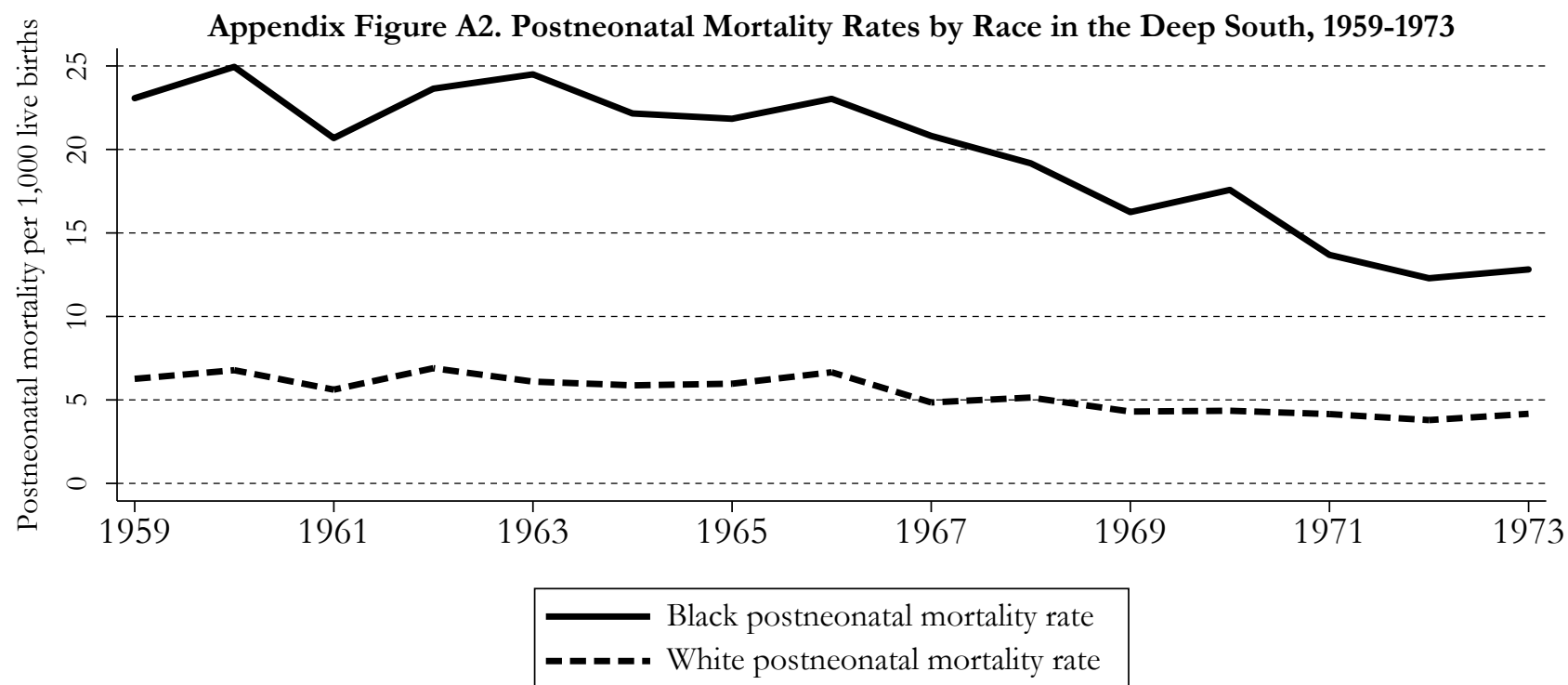

Notes: Based on annual data from the Multiple Cause-of-Death Mortality Files, published by the National Vital Statistics System.

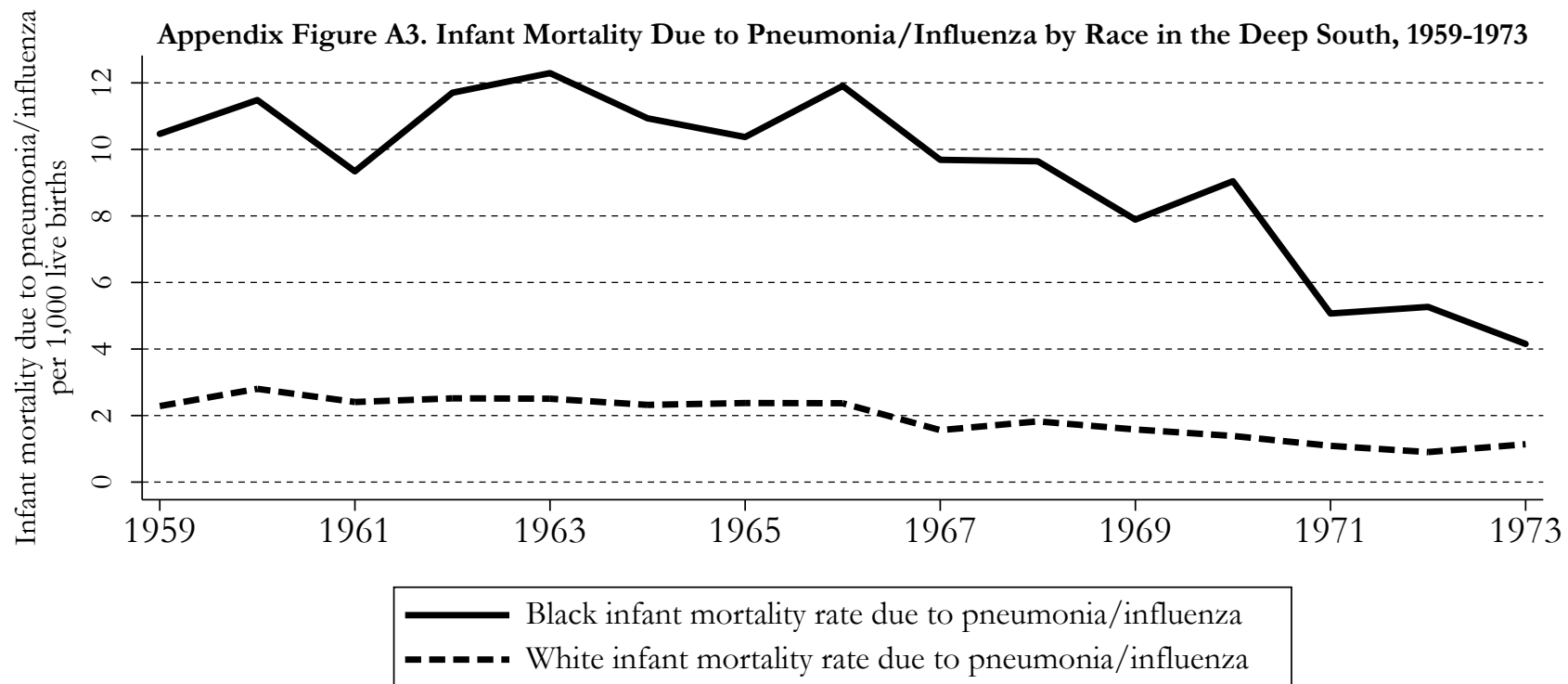

Notes: Based on annual data from the Multiple Cause-of-Death Mortality Files, published by the National Vital Statistics System.

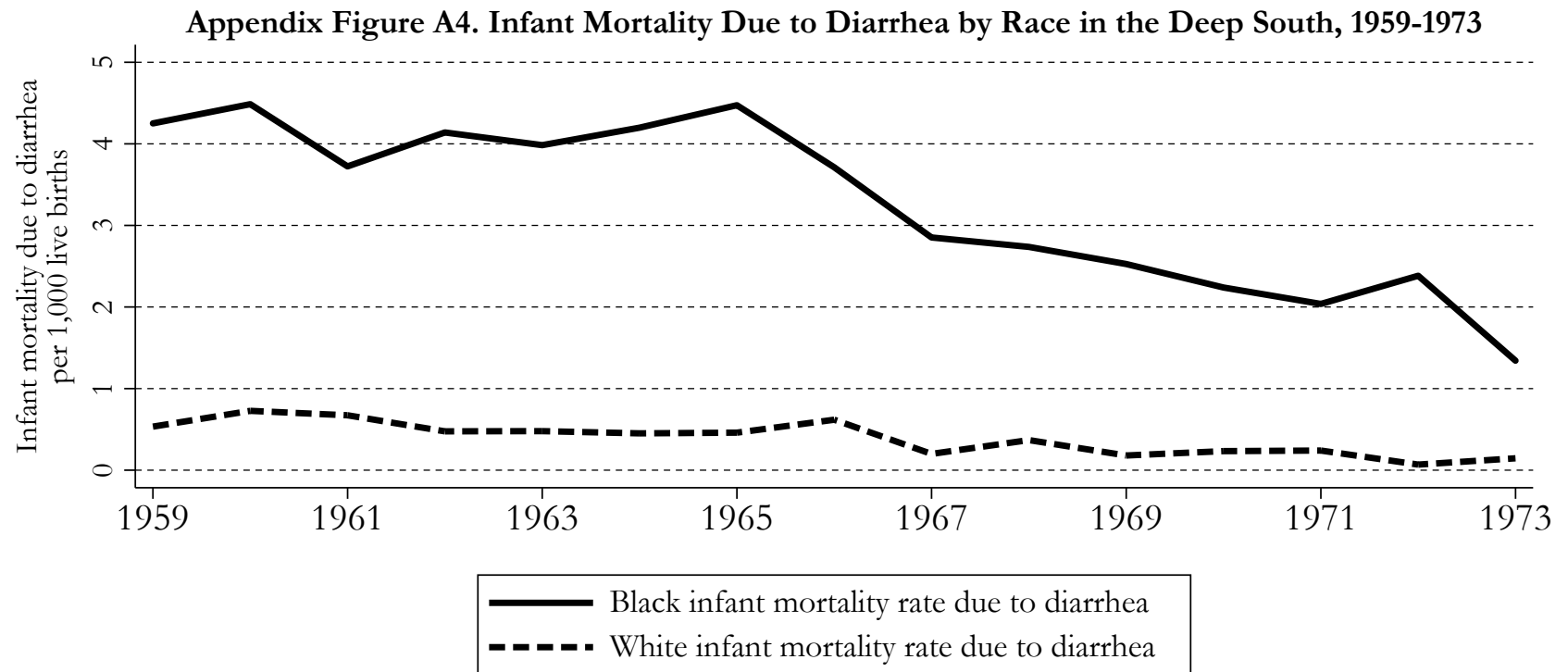

Notes: Based on annual data from the Multiple Cause-of-Death Mortality Files, published by the National Vital Statistics System.

**Appendix Figure A5. Callaway and Sant'Anna (2021): The Effect of the Hospital Desegregation Campaign on Black Postneonatal Mortality and Black Infant Mortality by Cause, 1959-1973**

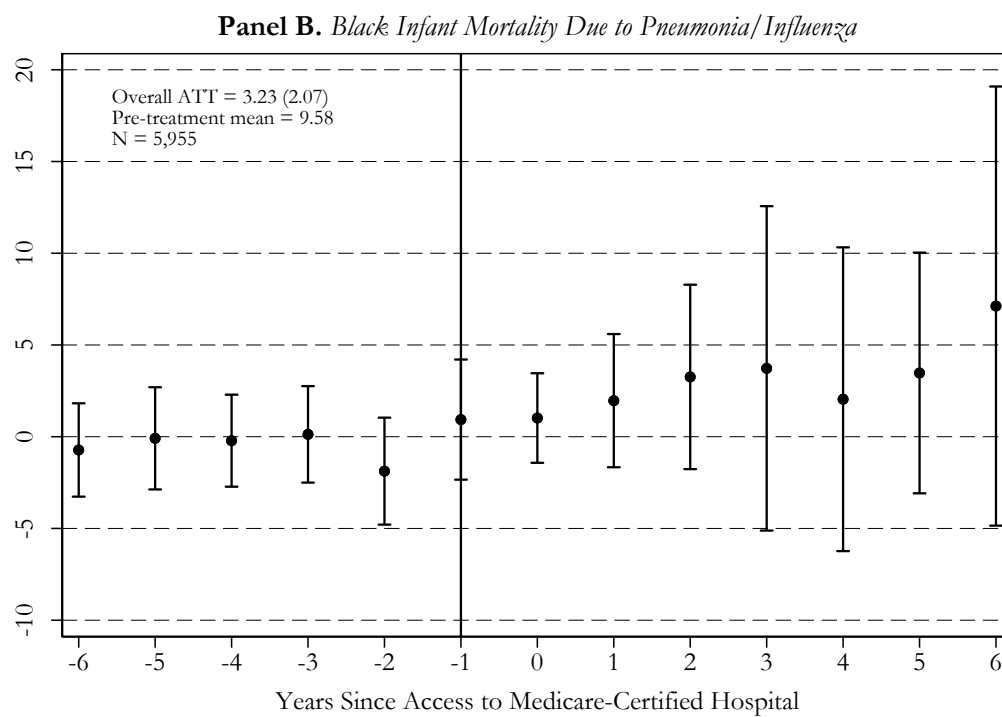
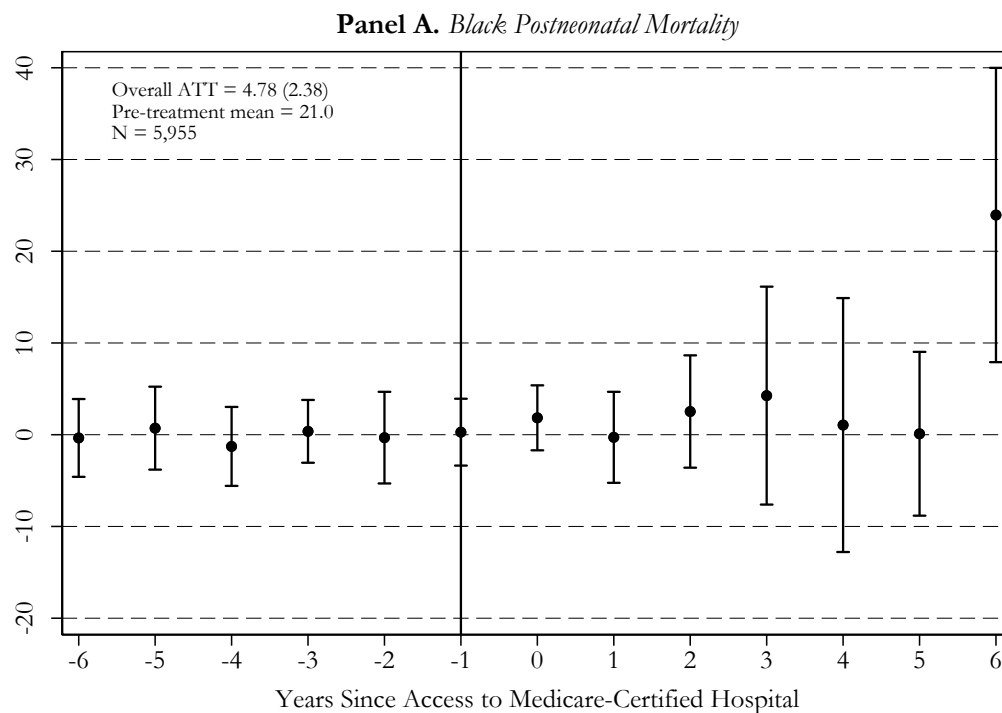

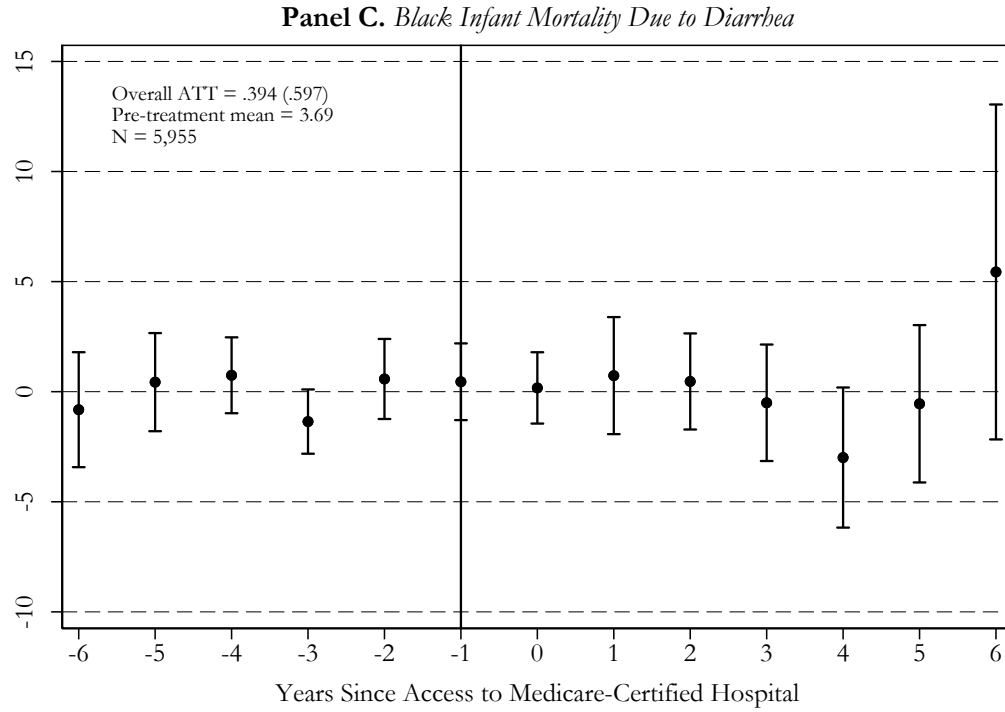

\*Statistically significant at 10% level; \*\* at 5% level; \*\*\* at 1% level.

Notes: Based on annual county-level data from the Multiple Cause-of-Death Mortality Files, published by the National Vital Statistics System. Estimates of group-time average treatment effects on the treated (ATTs) and their 90% confidence intervals are reported. ATT estimates are from equation (3.4) in Callaway and Sant'Anna (2021). The dependent variable is equal to the number of specified Black deaths per 1,000 live Black births in county  $c$  and year  $t$ . Estimated ATTs are weighted by live Black births and standard errors are corrected for clustering at the county level. The overall ATTs are the average of the estimated ATTs in the post-treatment period and are from equation (3.12) in Callaway and Sant'Anna (2021).

**Appendix Figure A6. The Effect of the Hospital Desegregation Campaign on Black Infant Mortality by State, 1959-1973**

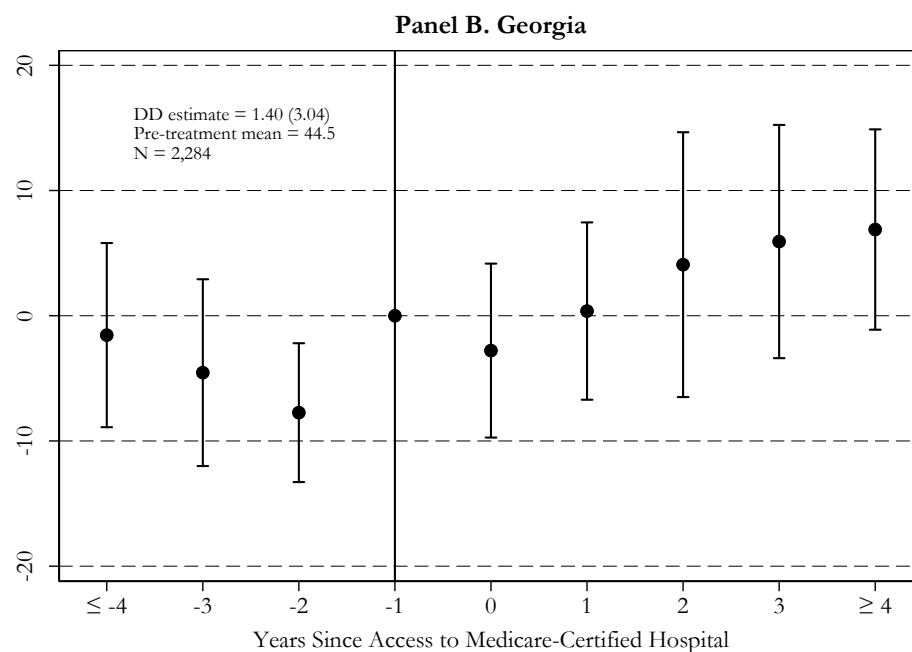
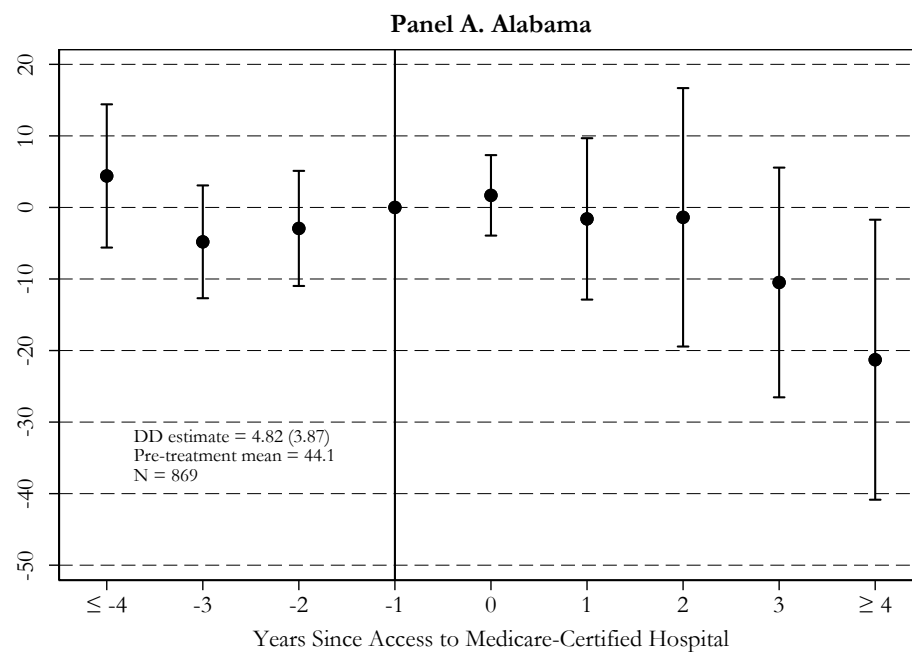

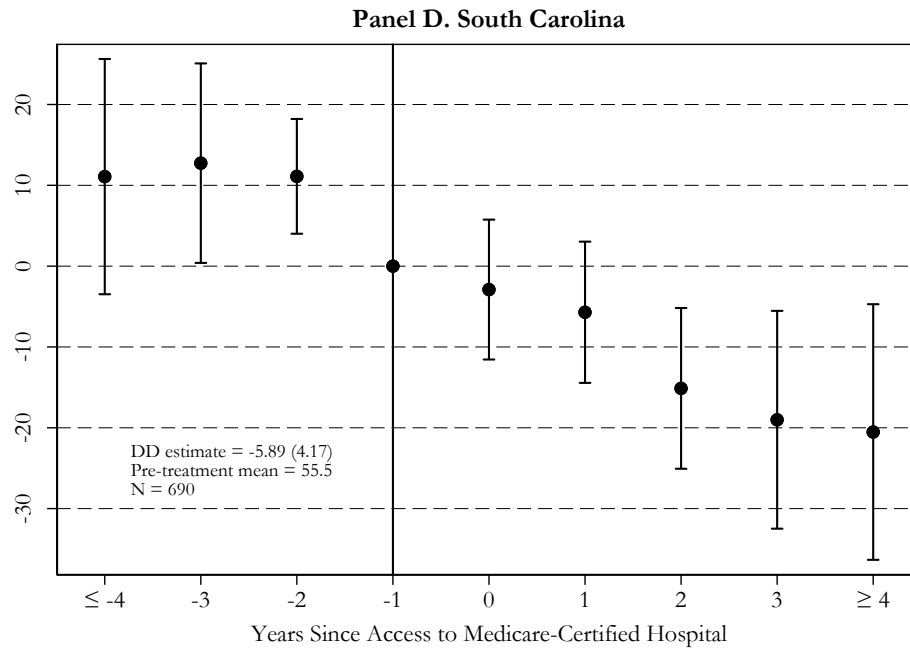
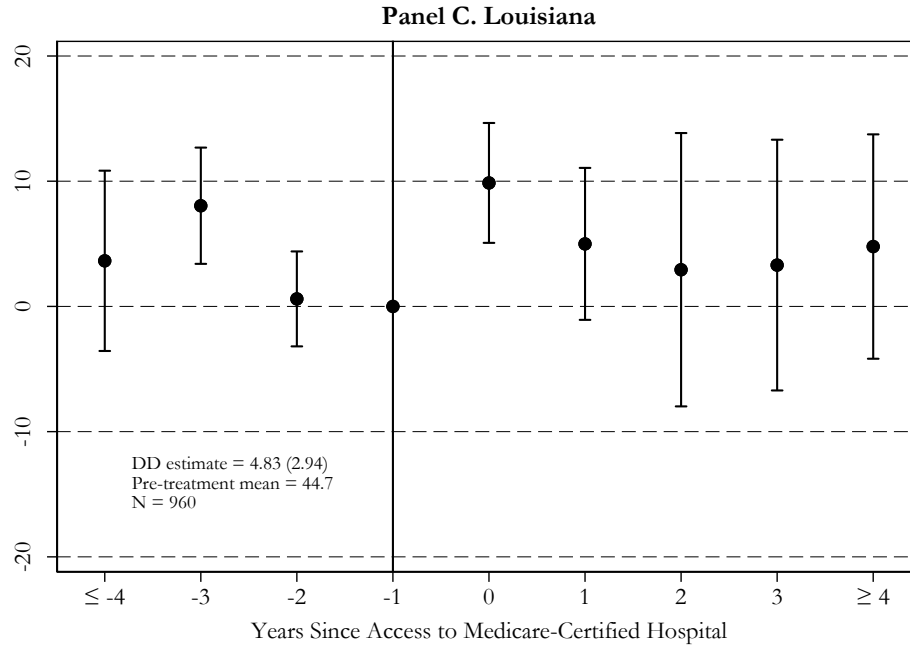

\*Statistically significant at 10% level; \*\* at 5% level; \*\*\* at 1% level.

Notes: Based on annual county-level data from the Multiple Cause-of-Death Mortality Files, published by the National Vital Statistics System. OLS coefficient estimates (and their 90% confidence intervals) are reported, where the omitted category is one year before treatment. The dependent variable is equal to the number of Black infant deaths per 1,000 live Black births in county  $c$  and year  $t$ . All models control for the county-level covariates listed in Appendix Table A3, county fixed effects, and year fixed effects. Regressions are weighted by live Black births and standard errors are corrected for clustering at the county level. Reported DD estimates (and their standard errors) come from regressions where the event-study indicators are replaced by the variable *Medicare* (equal to one if Black mothers in county  $c$  and year  $t$  had access to a Medicare-eligible hospital, and equal to zero otherwise).

**Appendix Figure A7. Replicating and Extending Event-Study Estimates from Almond et al. (2006) on Black-White Difference in Postneonatal Mortality Rates due to Pneumonia, Influenza, and Diarrhea in Mississippi**

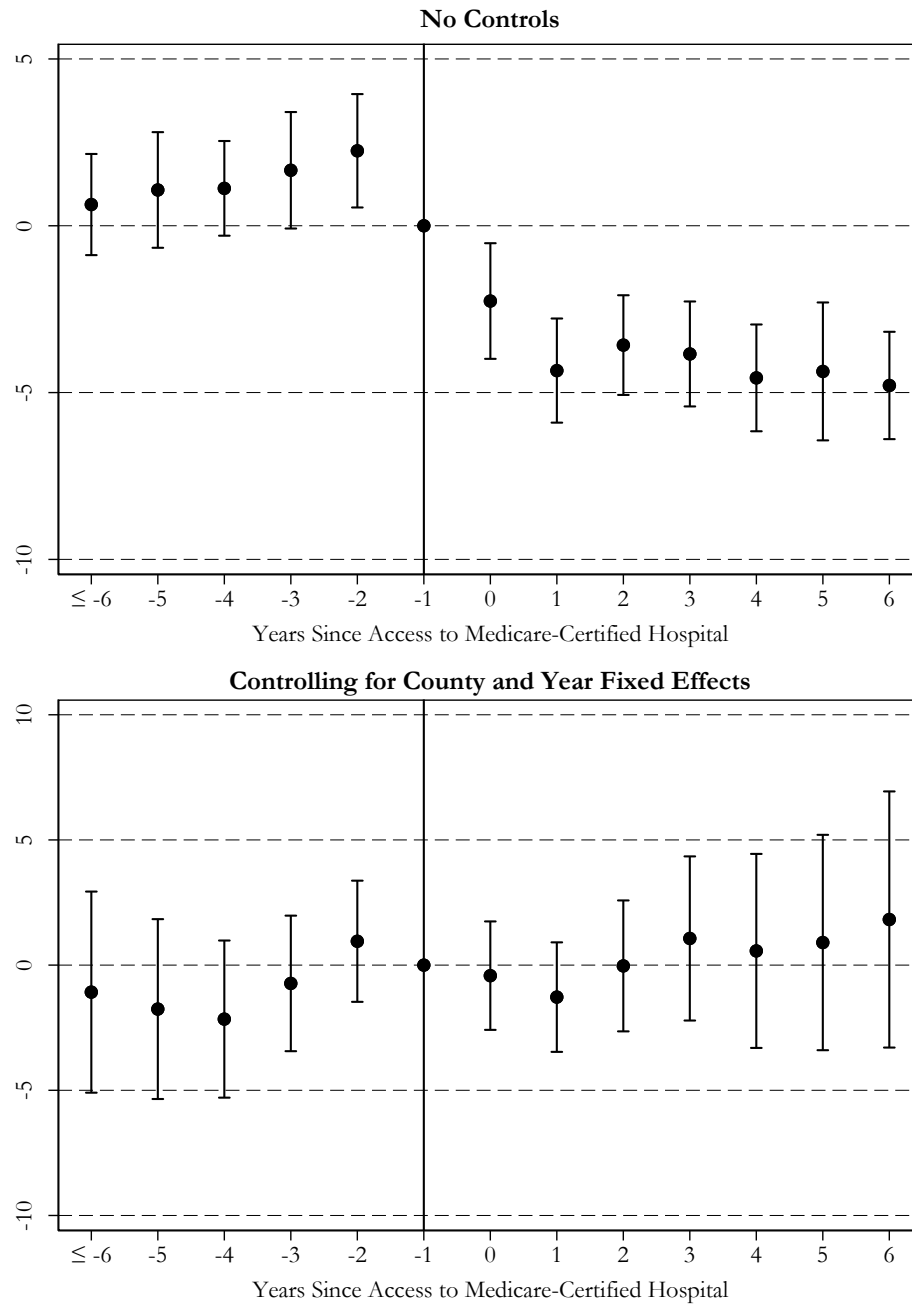

Notes: OLS coefficient estimates (and their 90% confidence intervals) are reported, where the omitted category is one year before treatment. The dependent variable is equal to the Black-White difference in postneonatal mortality rates due to pneumonia, influenza, and diarrhea in county  $c$  and year  $t$ . Regressions are weighted by live Black births. Standard errors are corrected for clustering at the county level.



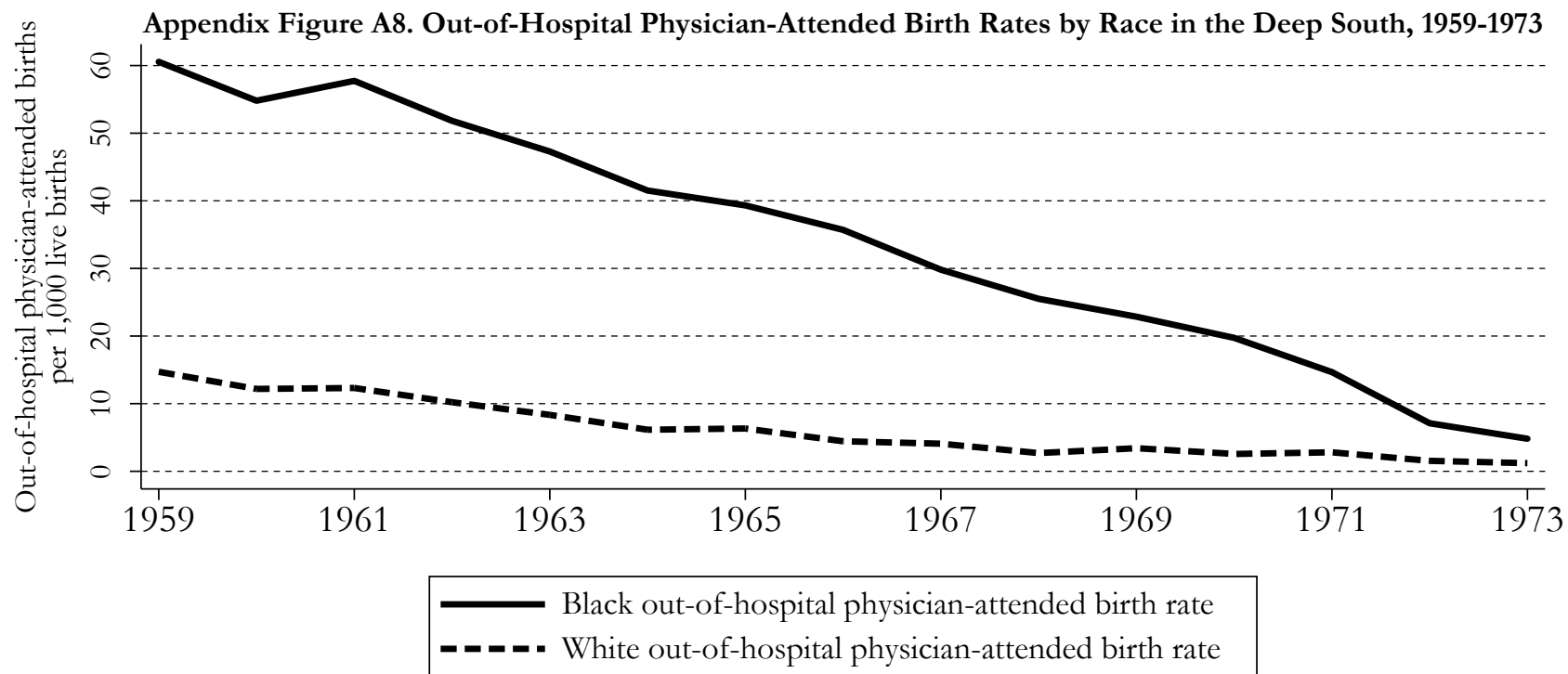

Notes: Based on annual data from the Natality Files, published by the National Vital Statistics System.

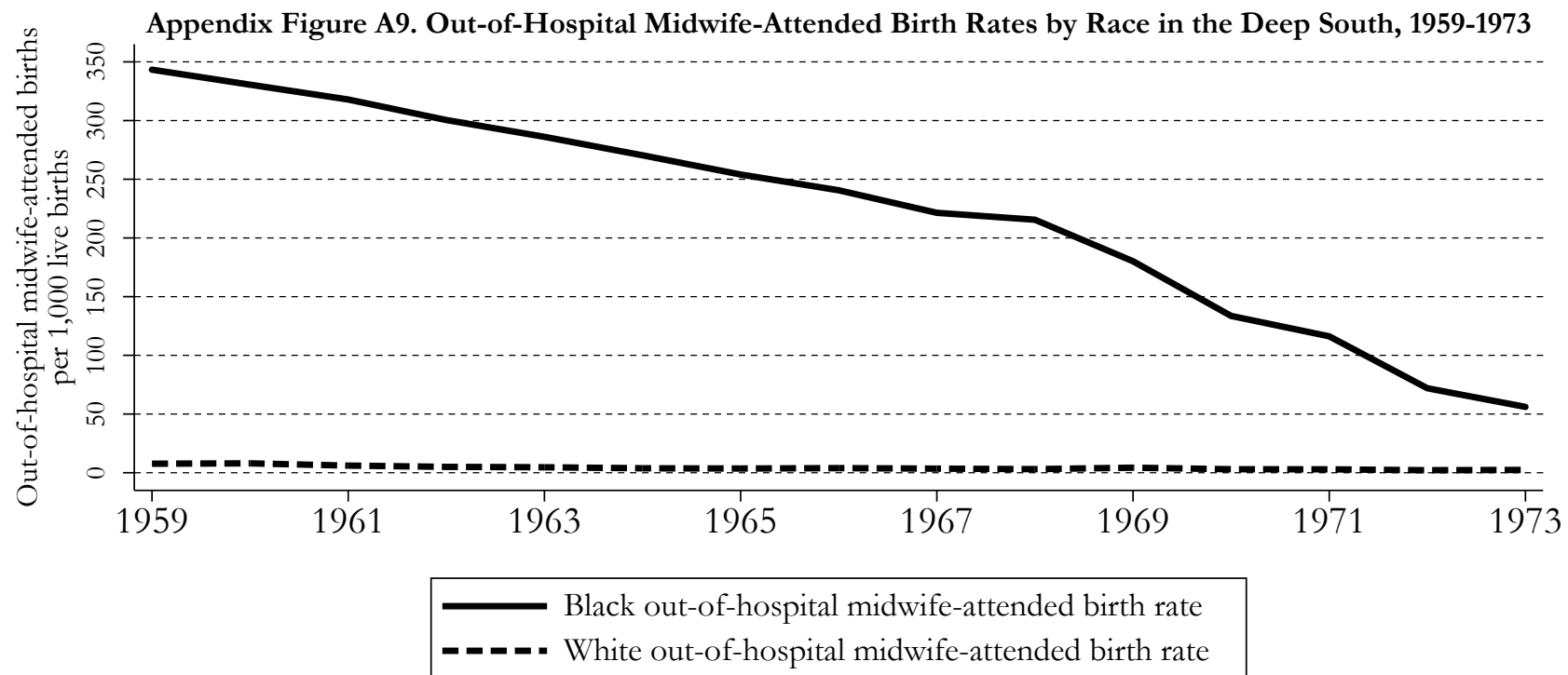

Notes: Based on annual data from the Natality Files, published by the National Vital Statistics System.

Black-White difference in hospital admissions  
among infants per 1,000 infants

**Appendix Figure A10. Black-White Difference in Past-Year Hospital Admission Rates Among Infants by Region, 1963-1969**

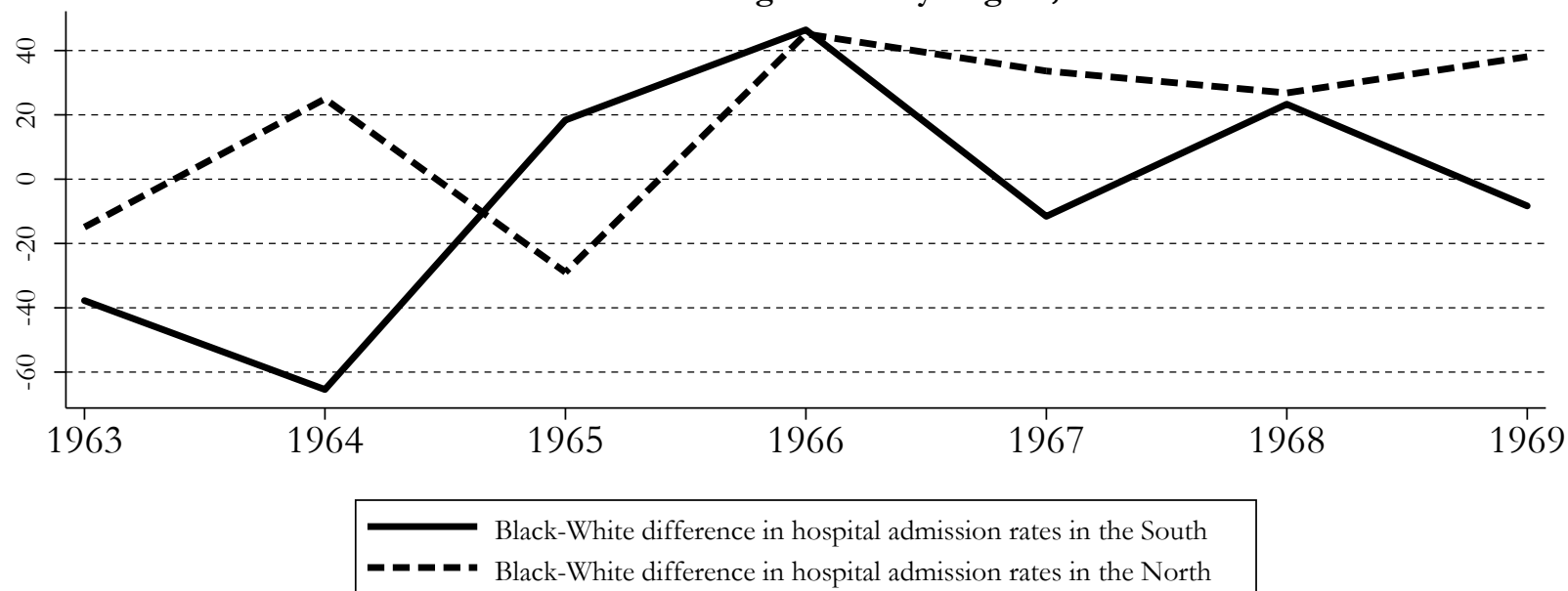

Notes: Based on annual data from the National Health Interview Survey. Southern states include those in the West South Central, East South Central, and South Atlantic census divisions. Northern states include those in the West North Central, East North Central, and Middle Atlantic census divisions.

Appendix Figure A11. Black Births by Location/Attendant, 1959-1973 (Controlling for County Time Trends)

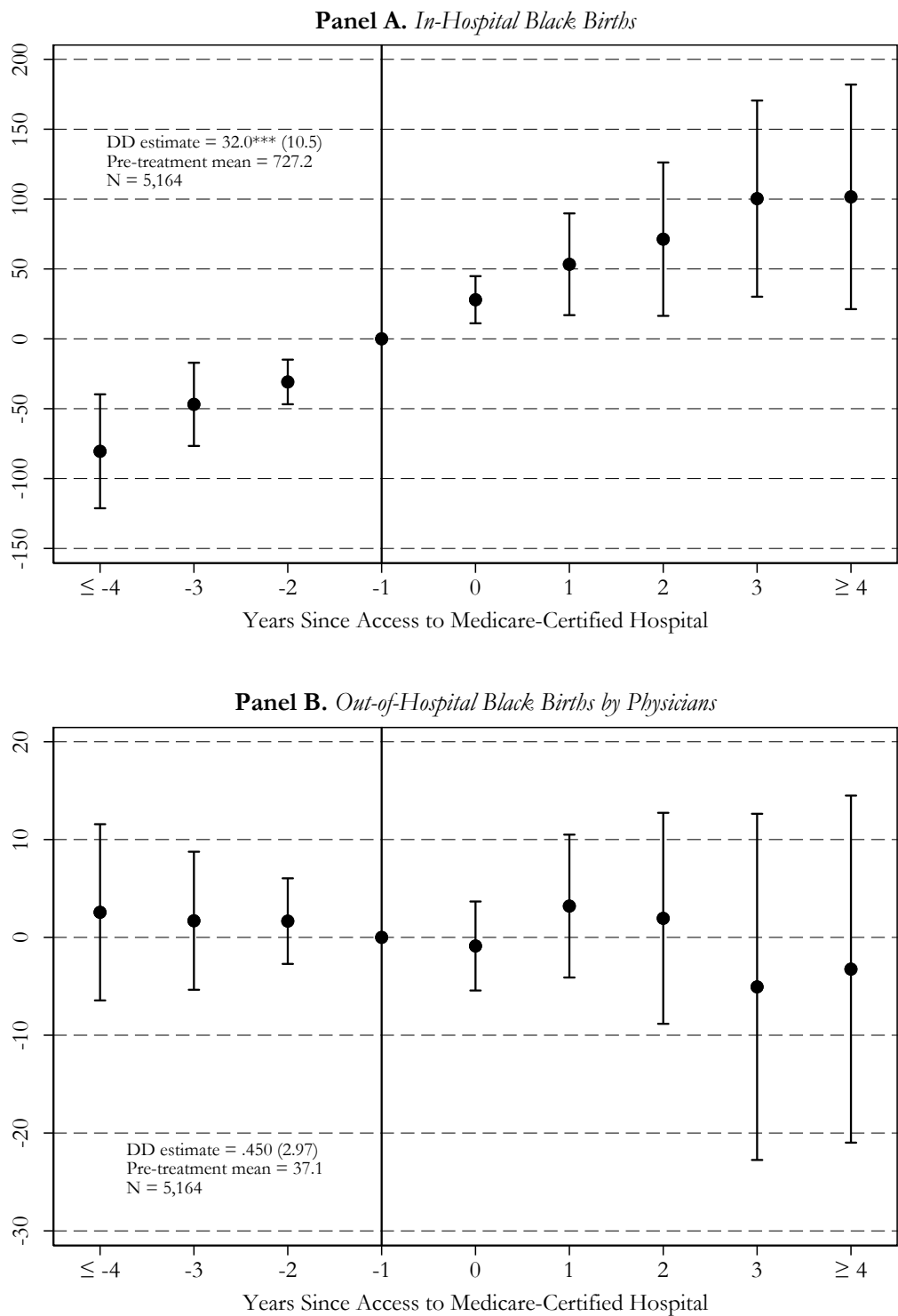

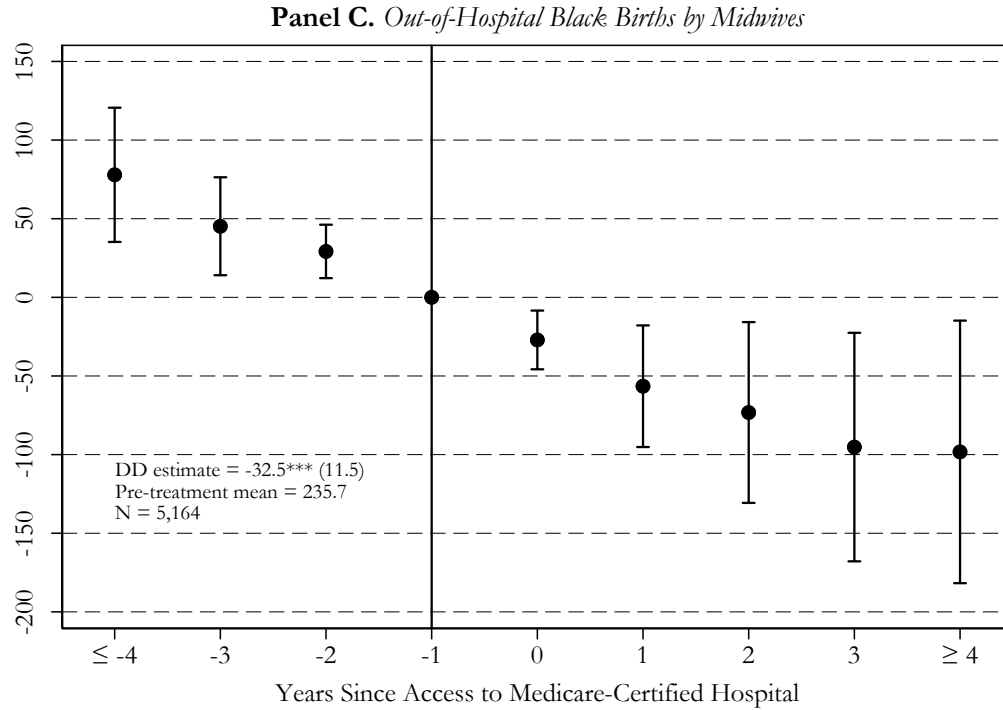

\*Statistically significant at 10% level; \*\* at 5% level; \*\*\* at 1% level.

Notes: Based on annual county-level data from individual state vital statistics reports and the Natality Files, published by the National Vital Statistics System. OLS coefficient estimates (and their 90% confidence intervals) are reported, where the omitted category is one year before treatment. The dependent variable is equal to the number of live Black births by location and attendant per 1,000 live Black births in county  $c$  and year  $t$ . All models control for the county-level covariates listed in Appendix Table A3, county fixed effects, year fixed effects, and county-specific linear time trends. Regressions are weighted by live Black births and standard errors are corrected for clustering at the county level. Reported DD estimates (and their standard errors) come from regressions where the event-study indicators are replaced by the variable *Medicare* (equal to one if Black mothers in county  $c$  and year  $t$  had access to a Medicare-eligible hospital, and equal to zero otherwise).

**Appendix Table A1. Number of Counties with Access to a Medicare Certified Hospital by State and Year**

State	1967	1968	1969	1970 or later
Alabama	51	56	56	58
Total counties = 58 <sup>a</sup>	[.931]	[.990]	[.990]	[1.00]
Georgia	133	146	149	153
Total counties = 153 <sup>b</sup>	[.911]	[.968]	[.986]	[1.00]
Louisiana	54	58	58	64
Total counties = 64	[.912]	[.956]	[.956]	[1.00]
Mississippi	57	74	77	82
Total counties = 82	[.635]	[.884]	[.953]	[1.00]
South Carolina	40	44	45	46
Total counties = 46	[.846]	[.952]	[.992]	[1.00]

<sup>a</sup> Nine Alabama counties are excluded from the analysis due to missing live black birth data.

<sup>b</sup> Six Georgia counties are excluded from the analysis because no live black births were recorded during the sample period.

Notes: Numbers in brackets represent the fraction of live black births that occurred in counties with access to a Medicare certified hospital.

**Appendix Table A2. The Effect of the Hospital Desegregation Campaign on Infant Mortality by Race, 1959-1973: Event-Study Estimates**

	(1)	(2)	(3)	(4)	(5)	(6)
	<i>Black Infant Mortality</i>	<i>Black Infant Mortality</i>	<i>Black Infant Mortality</i>	<i>White Infant Mortality</i>	<i>White Infant Mortality</i>	<i>White Infant Mortality</i>
<i>4+ Years Before Medicare</i>	6.08*** (1.06)	1.41 (2.11)	1.50 (2.10)	3.14*** (.503)	3.36* (1.71)	3.15* (1.74)
<i>3 Years Before Medicare</i>	3.66*** (1.20)	1.63 (1.84)	1.69 (1.84)	2.11*** (.617)	2.30 (1.66)	2.16 (1.68)
<i>2 Years Before Medicare</i>	.911 (.865)	-1.32 (1.39)	-1.29 (1.38)	1.36*** (.434)	.785 (1.10)	.716 (1.10)
<i>1 Year Before Medicare</i>	...	...	...	...	...	...
<i>Year of Medicare Certification</i>	-3.21*** (.824)	1.52 (1.36)	1.48 (1.35)	-.730 (.491)	-1.36 (1.30)	-1.30 (1.28)
<i>1 Year After Medicare</i>	-4.34*** (.876)	1.38 (1.64)	1.31 (1.64)	-1.10** (.495)	-2.70 (2.01)	-2.57 (1.97)
<i>2 Years After Medicare</i>	-7.02*** (.888)	1.17 (2.29)	1.05 (2.30)	-2.19*** (.511)	-3.37 (2.26)	-3.21 (2.18)
<i>3 Years After Medicare</i>	-9.11*** (.914)	.845 (2.63)	.677 (2.63)	-2.77*** (.510)	-3.98 (2.95)	-3.80 (2.86)
<i>4+ Years After Medicare</i>	-13.3*** (.805)	-.662 (3.09)	-.927 (3.07)	-3.66*** (.462)	-1.92 (3.71)	-1.72 (3.59)
Pre-treatment mean	47.8	47.8	47.8	23.5	23.5	23.5
N	6,033	6,033	6,033	6,033	6,033	6,033
R <sup>2</sup>	.238	.246	.247	.118	.123	.124
Year fixed effects	No	Yes	Yes	No	Yes	Yes
County-level covariates	No	No	Yes	No	No	Yes

\*Statistically significant at 10% level; \*\* at 5% level; \*\*\* at 1% level.

Notes: Based on annual county-level data from the Multiple Cause-of-Death Mortality Files, published by the National Vital Statistics System. Each column represents results from a separate OLS regression, where the omitted category is 1 year before treatment. The dependent variable is equal to the number of infant deaths per 1,000 race-specific live births in county  $c$  and year  $t$ . All models control for county fixed effects. Regressions are weighted by race-specific live births. Standard errors, corrected for clustering at the county level, are in parentheses.

Appendix Table A3. Descriptive Statistics

	Mean (SD)	Description	Source
<i>Black Infant Mortality</i>	42.2 (16.7)	Number of black infant deaths per 1,000 live black births in county $c$ and year $t$	Multiple Cause-of-Death Mortality Files, published by the National Vital Statistics System. Available at: <a href="https://data.nber.org/data/vital-statistics-mortality-data-multiple-cause-of-death.html">https://data.nber.org/data/vital-statistics-mortality-data-multiple-cause-of-death.html</a> .
<i>White Infant Mortality</i>	21.9 (15.5)	Number of white infant deaths per 1,000 live white births in county $c$ and year $t$	
<i>High School Degree</i>	35.2 (10.8)	Percent of county population that was 25 years of age or older with a high school diploma	County and City Data Book Consolidated File: County Data, 1947-1977 (ICPSR 7736). Available at: <a href="https://www.icpsr.umich.edu/web/ICPSR/studies/7736">https://www.icpsr.umich.edu/web/ICPSR/studies/7736</a> . Missing values were calculated via linear interpolation.
<i>Health Spending</i>	15.8 (16.8)	County direct health and hospital expenditures per capita (1960 dollars)	Data Base on Historical Finances of Local Governments: Fiscal Years 1957-2002. Available at: <a href="https://www.census.gov/programs-surveys/gov-finances/data/historical-data.html">https://www.census.gov/programs-surveys/gov-finances/data/historical-data.html</a> . Missing values were calculated via linear interpolation and extrapolation.
<i>Employment to Population</i>	.030 (.007)	County employment to population ratio	Data Base on Historical Employment of Local Governments: 1957-2007. Available at: <a href="https://www.census.gov/programs-surveys/gov-finances/data/historical-data.html">https://www.census.gov/programs-surveys/gov-finances/data/historical-data.html</a> . Missing values were calculated via linear interpolation and extrapolation.

Notes: Means are weighted by live births and standard deviations are in parentheses. N = 6,033.



**Appendix Table A4. Extensions and Robustness Checks: The Effect of the Hospital Desegregation Campaign on Black Infant Mortality, 1959-1973**

	(1)	(2)	(3)	(4)	(5)	(6)	(7)	(8)	(9)
	Alternative treatment thresholds			Early vs. late adopters	Drop no-hospital counties	Medicare-certified counties on border	Unweighted	Interaction between <i>Medicare</i> and <i>Medicaid</i>	Interaction between <i>Medicare</i> and <i>Black Hospital</i>
<i>Medicare – 25% of Beds</i>	2.05* (1.23)	...	...	...	...	...	...	...	...
<i>Medicare – 50% of Beds</i>	...	.481 (1.12)	...	...	...	...	...	...	...
<i>Medicare – 75% of Beds</i>	...	...	2.50 (1.92)	...	...	...	...	...	...
<i>Medicare – 1967</i>	...	...	...	1.44 (1.44)	...	...	...	...	...
<i>Medicare – 1968 or later</i>	...	...	...	1.97 (1.56)	...	...	...	...	...
<i>Medicare</i>	...	...	...	...	1.31 (1.26)	1.74 (1.23)	2.85 (2.58)	2.12 (1.32)	2.14 (1.24)
<i>Number of Medicare-Certified Counties on Border</i>	...	...	...	...	...	-.354 (.488)	...	...	...
<i>Medicare*Medicaid</i>	...	...	...	...	...	...	...	-1.04 (.872)	...
<i>Medicare*Black Hospital</i>	...	...	...	...	...	...	...	...	-2.06 (2.12)
Pre-treatment mean	47.8	47.8	47.8	47.8	47.7	47.8	48.2	47.8	47.8
N	6,033	6,033	6,033	6,033	4,913	6,033	6,033	6,033	6,033
R <sup>2</sup>	.247	.247	.247	.247	.272	.247	.071	.247	.248

\*Statistically significant at 10% level; \*\* at 5% level; \*\*\* at 1% level.

Notes: Based on annual county-level data from the Multiple Cause-of-Death Mortality Files, published by the National Vital Statistics System. Each column represents results from a separate OLS regression. The dependent variable is equal to the number of Black infant deaths per 1,000 live Black births in county  $c$  and year  $t$ . All models control for the county-level covariates listed in Appendix Table A3, county fixed effects, and year fixed effects. Unless specified otherwise, regressions are weighted by live Black births. Standard errors, corrected for clustering at the county level, are in parentheses.

**Appendix Table A5. Proportion of Counties Treated Based on Alternative Thresholds**

State	Proportion of counties treated by year (any-hospital threshold)				Proportion of counties treated by year (bed threshold = 25%)				Proportion of counties treated by year (bed threshold = 50%)				Proportion of counties treated by year (bed threshold = 75%)			
	1967	1968	1969	1970	1967	1968	1969	1970	1967	1968	1969	1970	1967	1968	1969	1970
Alabama	.879	.966	.966	.983	.862	.948	.966	.983	.845	.931	.948	.983	.810	.897	.914	.966
Georgia	.869	.954	.974	.980	.863	.954	.974	.980	.850	.948	.967	.974	.850	.948	.967	.974
Louisiana	.844	.906	.906	.938	.828	.906	.906	.938	.734	.875	.891	.906	.656	.813	.859	.875
Mississippi	.695	.902	.939	.976	.683	.890	.939	.976	.622	.841	.927	.963	.598	.756	.817	.890
South Carolina	.870	.957	.978	.978	.848	.935	.978	.978	.848	.935	.978	.978	.783	.891	.935	.935

Notes: Treatment thresholds based on percent of beds in Medicare-certified hospitals.

**Appendix Table A6. The Effect of the Hospital Desegregation Campaign on Black Infant Mortality by State, 1959-1973**

	(1)	(2)	(3)
<b>Panel I: Alabama</b>			
<i>Medicare</i>	-8.92*** (.842)	4.29 (3.97)	4.82 (3.87)
Pre-treatment mean	44.1	44.1	44.1
N	869	869	869
R <sup>2</sup>	.139	.174	.177
<b>Panel II: Georgia</b>			
<i>Medicare</i>	-11.7*** (.953)	1.48 (3.08)	1.40 (3.04)
Pre-treatment mean	44.5	44.5	44.5
N	2,284	2,284	2,284
R <sup>2</sup>	.120	.173	.173
<b>Panel III: Louisiana</b>			
<i>Medicare</i>	-13.0*** (.666)	4.69* (2.75)	4.83 (2.94)
Pre-treatment mean	44.7	44.7	44.7
N	960	960	960
R <sup>2</sup>	.268	.355	.361
<b>Panel IV: Mississippi</b>			
<i>Medicare</i>	-12.8*** (1.18)	3.80* (1.98)	4.05** (1.96)
Pre-treatment mean	52.7	52.7	52.7
N	1,230	1,230	1,230
R <sup>2</sup>	.171	.257	.258
<b>Panel V: South Carolina</b>			
<i>Medicare</i>	-23.0*** (2.68)	-5.85 (4.04)	-5.89 (4.17)
Pre-treatment mean	55.5	55.5	55.5
N	690	690	690
R <sup>2</sup>	.363	.474	.492
Year fixed effects	No	Yes	Yes
County-level covariates	No	No	Yes

\*Statistically significant at 10% level; \*\* at 5% level; \*\*\* at 1% level.

Notes: Based on annual county-level data from the Multiple Cause-of-Death Mortality Files, published by the National Vital Statistics System. Each column within each panel represents results from a separate OLS regression. The dependent variable is equal to the number of Black infant deaths per 1,000 live Black births in county  $c$  and year  $t$ . All models control for county fixed effects. Regressions are weighted by live Black births. Standard errors, corrected for clustering at the county level, are in parentheses.

**Appendix Table A7. Replicating and Extending Estimates from Almond et al. (2006) on  
the Effect of the Hospital Desegregation Campaign on Postneonatal Mortality  
due to Pneumonia, Influenza, and Diarrhea in Mississippi by Race**

	(1)	(2)	(3)	(4)	(5)	(6)
	Estimates reported in Almond et al. (2006)		Replicating and extending estimates reported in Almond et al. (2006)			
<b>Panel I. Black postneonatal mortality due to pneumonia, influenza, and diarrhea</b>						
<i>1 Year After Medicare</i>	-2.91*** (.984)	-2.60*** (.962)	-4.14*** (.618)	-3.98*** (.620)	-.992 (.789)	-1.76 (1.00)
<i>2 Years After Medicare</i>	-4.75*** (1.00)	-4.40*** (1.05)	-4.06*** (.661)	-3.45*** (.906)	-.011 (1.00)	-1.28 (1.37)
<i>3 Years After Medicare</i>	-4.21*** (1.17)	-3.91*** (1.31)	-4.79*** (.571)	-4.07*** (.912)	.261 (1.06)	-1.57 (2.05)
<i>4 Years After Medicare</i>	-4.99*** (1.44)	-4.64*** (1.58)	-5.70*** (.786)	-5.37*** (1.02)	-.480 (1.48)	-3.16 (2.89)
<i>5 Years After Medicare</i>	-5.36*** (1.59)	-4.96*** (1.61)	-5.47*** (.936)	-5.15*** (1.26)	.285 (2.05)	-2.89 (3.84)
<i>6 Years After Medicare</i>	-5.78*** (1.83)	-5.20*** (1.96)	-5.57*** (.745)	-5.10*** (1.33)	.898 (2.24)	-3.04 (4.62)
N	1,022	1,022	1,200	1,200	1,200	1,200
R <sup>2</sup>	.16	.43	.14	.41	.38	.44
<b>Panel II. White postneonatal mortality due to pneumonia, influenza, and diarrhea</b>						
<i>1 Year After Medicare</i>	.341 (.242)	.331 (.262)	-.312 (.250)	.185 (.292)	.415 (.361)	-.086 (.420)
<i>2 Years After Medicare</i>	.409 (.287)	.395 (.333)	-.475** (.194)	.076 (.242)	.168 (.531)	-.653 (.556)
<i>3 Years After Medicare</i>	.222 (.259)	.225 (.300)	-.749*** (.201)	-.145 (.314)	-.225 (.618)	-1.46** (.726)
<i>4 Years After Medicare</i>	.170 (.327)	.131 (.370)	-.936*** (.176)	-.389 (.292)	.091 (.612)	-1.62* (.861)
<i>5 Years After Medicare</i>	.074 (.293)	.001 (.331)	-.988*** (.218)	-.402 (.316)	.371 (.692)	-1.81 (1.10)
<i>6 Years After Medicare</i>	.067 (.355)	-.033 (.411)	-.555* (.285)	.074 (.476)	.321 (.799)	-2.60* (1.56)
N	1,022	1,022	1,200	1,200	1,200	1,200
R <sup>2</sup>	.03	.25	.02	.20	.15	.21
County fixed effects	No	Yes	No	Yes	Yes	Yes
County-level covariates	No	Yes	No	Yes	Yes	Yes
County-specific linear trend	No	Yes	No	Yes	No	Yes
Year fixed effects	No	No	No	No	Yes	Yes

\*Statistically significant at 10% level; \*\* at 5% level; \*\*\* at 1% level.

Notes: Each column within each panel represents results from a separate OLS regression. The dependent variable is equal to the number of postneonatal deaths due to pneumonia, influenza, and diarrhea per 1,000 race-specific live births in county  $i$  and year  $t$ . Medicare certification dates come from Almond et al. (2006). The models in columns (1) and (3) also include a pre-Medicare certification linear trend. In column (2), the county-level covariates used by Almond et al. (2006) include measures of maternal characteristics, per capita income and government transfer payments. The county-level covariates used in columns (4)-(6) are listed in Appendix Table A3. Almond et al. (2006) restricted their sample to no more than 7 years before and 6 years after Medicare certification. In columns (3)-(6), the sample is based on all county-year combinations for the period 1959-1973. Standard errors, corrected for clustering at the county level, are in parentheses.

**Appendix Table A8. Using and Extending Almond et al.'s (2006) Specification to  
Estimate the Effect of the Hospital Desegregation Campaign on Black  
Postneonatal Mortality in the Five Deep South States**

	(1)	(2)	(3)	(4)
<b>Panel I. Black postneonatal mortality</b>				
<i>1 Year After Medicare</i>	-4.83*** (.543)	-2.12*** (.548)	1.02 (.991)	1.10 (1.16)
<i>2 Years After Medicare</i>	-6.90*** (.551)	-3.71*** (.546)	.068 (1.33)	.237 (1.66)
<i>3 Years After Medicare</i>	-8.07*** (.579)	-4.33*** (.679)	-.148 (1.59)	.266 (2.17)
<i>4 Years After Medicare</i>	-9.73*** (.613)	-5.59*** (.778)	-.944 (1.81)	-.322 (2.44)
<i>5 Years After Medicare</i>	-10.2*** (.619)	-5.59*** (.920)	.551 (2.26)	1.29 (3.17)
<i>6 Years After Medicare</i>	-9.86*** (.637)	-4.57*** (1.00)	2.77 (2.76)	3.94 (3.97)
N	6,033	6,033	6,033	6,033
R <sup>2</sup>	.14	.50	.43	.51
<b>Panel II. Black postneonatal mortality due to pneumonia, influenza, and diarrhea</b>				
<i>1 Year After Medicare</i>	-2.19*** (.399)	-.584 (.483)	1.68** (.727)	2.23*** (.807)
<i>2 Years After Medicare</i>	-3.42*** (.442)	-1.51*** (.536)	1.54 (.995)	2.50*** (1.14)
<i>3 Years After Medicare</i>	-4.52*** (.426)	-2.27*** (.562)	1.56 (1.13)	3.14*** (1.50)
<i>4 Years After Medicare</i>	-5.52*** (.501)	-3.04*** (.667)	1.31 (1.43)	3.51* (1.97)
<i>5 Years After Medicare</i>	-5.78*** (.471)	-3.08*** (.689)	2.25 (1.79)	5.21*** (2.46)
<i>6 Years After Medicare</i>	-6.47** (.475)	-3.30*** (.727)	3.08 (2.04)	7.30*** (2.95)
N	6,033	6,033	6,033	6,033
R <sup>2</sup>	.09	.48	.40	.48
County fixed effects	No	Yes	Yes	Yes
County-level covariates	No	Yes	Yes	Yes
County-specific linear trend	No	Yes	No	Yes
Year fixed effects	No	No	Yes	Yes

\*Statistically significant at 10% level; \*\* at 5% level; \*\*\* at 1% level.

Notes: Each column within each panel represents results from a separate OLS regression. The dependent variable is equal to the number of postneonatal deaths per 1,000 race-specific live births in county  $i$  and year  $t$ . The model in column (1) also includes a pre-Medicare certification linear trend. Standard errors, corrected for clustering at the county level, are in parentheses.

## **Appendix B**

For Online Publication

**Appendix Table B1. Data Sources for County-Level Live Births by Race and Attendant**

State	Sources	Notes
Alabama	<p>1959-1967: Yearly volumes of <i>Vital Statistics of the United States</i>, made available through the NBER with support from NIA grant P30-AG012810. Available at: <a href="https://data.nber.org/births/1940-1968/">https://data.nber.org/births/1940-1968/</a>.</p> <p>1968-1973: Compiled by the authors using the National Center for Health Statistics' birth certificate data, made available through the NBER at: <a href="https://data.nber.org/data/vital-statistics-natality-data.html">https://data.nber.org/data/vital-statistics-natality-data.html</a>.</p>	<p>Information on county-level births by race is not available from Alabama vital statistics, which only report state-level aggregates.</p> <p>Information on county-level births by race is unavailable from the <i>Vital Statistics of the United States</i> for the years 1959-1967 for 9 counties. These counties are excluded from all analyses.</p> <p>Information on county-level births by out-of-hospital attendant (i.e., physician vs. midwife) is unavailable from the <i>Vital Statistics of the United States</i> for the years 1960-1967 for all counties. Consequently, Alabama is excluded from the birth location/attendant analysis in Section 4.</p>
Georgia	<p>1959-1961: Yearly volumes of <i>Vital Statistics, Georgia</i>, made available through inter-library loan with Cornell University.</p> <p>1962-1963: Yearly volumes of <i>Georgia Vital and Morbidity Statistics</i>, made available through inter-library loan with Georgia College and State University.</p> <p>1964: <i>Georgia Vital and Morbidity Statistics</i>, made available through inter-library loan with Cornell University.</p> <p>1965-1970: Yearly volumes of <i>Georgia Vital and Morbidity Statistics</i>, made available through inter-library loan with Georgia College and State University.</p> <p>1971: <i>Georgia Vital and Morbidity Statistics</i>, made available through inter-library loan with Georgia Southern University.</p> <p>1972-1973: Compiled by the authors using the National Center for Health Statistics' birth certificate data. Available at: <a href="https://data.nber.org/data/vital-statistics-natality-data.html">https://data.nber.org/data/vital-statistics-natality-data.html</a>.</p>	<p>Information on county-level births by out-of-hospital attendant (i.e., physician vs. midwife) is unavailable from the Georgia vital statistics for the years 1972-1973. We used the natality data made available through the NBER to compute county-level births by out-of-hospital attendant for these years.</p> <p>For the period 1959-1973, there are 101 county-year observations in Georgia where there were no Black births. These observations are excluded from all analyses.</p>

Louisiana	<p>1959-1966: Yearly volumes of <i>Statistical Report of the Division of Public Health Statistics</i>, made available through correspondence with the Vital Records Central Office, Louisiana Department of Health.</p> <p>1967-1972: Yearly volumes of <i>Statistical Report of the Bureau of Vital Statistics</i>, made available through correspondence with the Vital Records Central Office, Louisiana Department of Health.</p> <p>1973: <i>Vital Statistics of Louisiana</i>, made available through correspondence with the Vital Records Central Office, Louisiana Department of Health.</p>
Mississippi	<p>1959-1961: Yearly volumes of <i>Public Health Statistics State of Mississippi</i>, made available through correspondence with the Office of Public Health Statistics, Mississippi State Department of Health.</p> <p>1962-1973: Yearly volumes of <i>Vital Statistics Mississippi</i>, made available through correspondence with the Office of Public Health Statistics, Mississippi State Department of Health.</p>
South Carolina	<p>1959-1973: Yearly volumes of <i>Annual Report of the State Board of Health of South Carolina</i>, made available through inter-library loan with South Carolina State University.</p>



**Appendix Table B2. Assigned Medicare Certification Dates**

State	County	Year of Medicare certification (any hospital certified)	Year of Medicare certification (25% of beds covered)	Year of Medicare certification (50% of beds covered)	Year of Medicare certification (75% of beds covered)
Alabama	Autauga	1967	1967	1967	1967
Alabama	Baldwin	1967	1967	1967	1967
Alabama	Barbour	1967	1967	1967	1967
Alabama	Bibb	1967	1967	1967	1967
Alabama	Blount <sup>a</sup>	1967	1967	1967	1968
Alabama	Bullock	1968	1968	1968	1968
Alabama	Butler	1967	1967	1967	1967
Alabama	Calhoun	1967	1967	1967	1967
Alabama	Chambers	1967	1967	1967	1967
Alabama	Cherokee	1967	1967	1967	1967
Alabama	Chilton	1967	1967	1967	1967
Alabama	Choctaw	1968	1968	1968	1968
Alabama	Clarke	1967	1967	1967	1971
Alabama	Clay	1967	1967	1967	1967
Alabama	Cleburne <sup>a</sup>	1967	1967	1967	1967
Alabama	Coffee	1967	1967	1967	1967
Alabama	Colbert	1967	1967	1967	1967
Alabama	Conecuh	1967	1967	1967	1967
Alabama	Coosa	1967	1967	1967	1967
Alabama	Covington	1967	1967	1967	1967
Alabama	Crenshaw	1967	1967	1967	1967
Alabama	Cullman <sup>a</sup>	1967	1967	1967	1967
Alabama	Dale	1967	1967	1967	1967
Alabama	Dallas	1967	1969	1969	1969
Alabama	DeKalb <sup>a</sup>	1967	1967	1967	1967
Alabama	Elmore	1967	1967	1967	1967
Alabama	Escambia	1967	1967	1967	1967
Alabama	Etowah	1967	1967	1967	1967
Alabama	Fayette	1967	1967	1967	1967
Alabama	Franklin <sup>a</sup>	1967	1967	1967	1967
Alabama	Geneva	1967	1967	1967	1967
Alabama	Greene	1967	1967	1967	1967
Alabama	Hale	1967	1967	1967	1967
Alabama	Henry	1967	1967	1967	1967
Alabama	Houston	1967	1967	1967	1967
Alabama	Jackson <sup>a</sup>	1967	1967	1967	1967
Alabama	Jefferson	1967	1967	1967	1967
Alabama	Lamar	1967	1967	1967	1967
Alabama	Lauderdale	1967	1967	1967	1967
Alabama	Lawrence	1967	1967	1967	1967
Alabama	Lee	1967	1967	1967	1967
Alabama	Limestone	1967	1967	1967	1967
Alabama	Lowndes	1967	1967	1967	1967
Alabama	Macon	1967	1967	1967	1967
Alabama	Madison	1967	1967	1967	1970
Alabama	Marengo	1968	1968	1968	1968

Alabama	Marion <sup>a</sup>	1967	1967	1967	1967
Alabama	Marshall <sup>a</sup>	1967	1967	1967	1967
Alabama	Mobile	1967	1967	1968	1968
Alabama	Monroe	1968	1968	1968	1968
Alabama	Montgomery	1967	1967	1967	1967
Alabama	Morgan	1967	1967	1967	1967
Alabama	Perry	1967	1967	1967	1967
Alabama	Pickens	1967	1967	1967	1967
Alabama	Pike	1968	1968	1970	1970
Alabama	Randolph	1967	1967	1967	1967
Alabama	Russell	1967	1967	1967	1967
Alabama	St. Clair	1970	1970	1970	1970
Alabama	Shelby	1967	1967	1967	1967
Alabama	Sumter	1967	1967	1967	1967
Alabama	Talladega	1967	1967	1967	1967
Alabama	Tallapoosa	1967	1967	1967	1967
Alabama	Tuscaloosa	1967	1967	1967	1967
Alabama	Walker	1967	1967	1967	1967
Alabama	Washington	1971	1971	1971	1971
Alabama	Wilcox	1967	1967	1967	1967
Alabama	Winston <sup>a</sup>	1967	1967	1967	1967

---

Georgia	Appling	1967	1967	1967	1967
Georgia	Atkinson	1967	1967	1967	1967
Georgia	Bacon	1967	1967	1967	1967
Georgia	Baker	1967	1967	1967	1967
Georgia	Baldwin	1969	1969	1969	1969
Georgia	Banks	1967	1967	1967	1967
Georgia	Barrow	1967	1967	1967	1967
Georgia	Bartow	1967	1967	1967	1967
Georgia	Ben Hill	1967	1967	1967	1967
Georgia	Berrien	1967	1967	1967	1967
Georgia	Bibb	1967	1967	1967	1967
Georgia	Bleckley	1967	1967	1967	1967
Georgia	Brantley	1967	1967	1967	1967
Georgia	Brooks	1967	1967	1967	1967
Georgia	Bryan	1967	1967	1967	1967
Georgia	Bulloch	1967	1967	1967	1967
Georgia	Burke	1967	1967	1967	1967
Georgia	Butts	1967	1967	1967	1967
Georgia	Calhoun	1967	1967	1967	1967
Georgia	Camden	1969	1969	1969	1969
Georgia	Candler	1967	1967	1967	1967
Georgia	Carroll	1967	1967	1967	1967
Georgia	Catoosa	1968	1968	1968	1968
Georgia	Charlton	...	...	...	...
Georgia	Chatham	1967	1967	1967	1967
Georgia	Chattahoochee	1967	1967	1967	1967
Georgia	Chattooga	1967	1967	1967	1967
Georgia	Cherokee	1967	1967	1967	1967
Georgia	Clarke	1967	1967	1967	1967
Georgia	Clay	1967	1967	1967	1967

Georgia	Clayton	1967	1967	1967	1967
Georgia	Clinch	1967	1967	1967	1967
Georgia	Cobb	1967	1967	1967	1967
Georgia	Coffee	1967	1967	1967	1967
Georgia	Colquitt	1967	1967	1967	1967
Georgia	Columbia	1967	1967	1967	1967
Georgia	Cook	1967	1967	1967	1967
Georgia	Coweta	1967	1967	...	...
Georgia	Crawford	1967	1967	1967	1967
Georgia	Crisp	1967	1967	1967	1967
Georgia	Dade	1967	1967	1967	1967
Georgia	Dawson <sup>b</sup>	1967	1967	1967	1967
Georgia	Decatur	1967	1967	1968	1968
Georgia	DeKalb	1967	1967	1967	1967
Georgia	Dodge	1967	1967	1967	1967
Georgia	Dooly	1967	1967	1967	1967
Georgia	Dougherty	1967	1967	1967	1967
Georgia	Douglas	1967	1967	1967	1967
Georgia	Early	1967	1967	1967	1967
Georgia	Echols	1967	1967	1967	1967
Georgia	Effingham	1967	1967	1967	1967
Georgia	Elbert	1967	1967	1967	1967
Georgia	Emanuel	1967	1967	1967	1967
Georgia	Evans	1967	1967	1967	1967
Georgia	Fannin <sup>b</sup>	1967	1967	1967	1967
Georgia	Fayette	1967	1967	1967	1967
Georgia	Floyd	1967	1967	1967	1967
Georgia	Forsyth <sup>b</sup>	1967	1967	1967	1967
Georgia	Franklin	1967	1967	1967	1967
Georgia	Fulton	1967	1967	1967	1967
Georgia	Gilmer <sup>b</sup>	1967	1967	1967	1967
Georgia	Glascok	1967	1967	1967	1967
Georgia	Glynn	1967	1967	1967	1967
Georgia	Gordon	1967	1967	1967	1967
Georgia	Grady	1968	1968	1968	1968
Georgia	Greene	1967	1967	1967	1967
Georgia	Gwinnett	1967	1967	1967	1967
Georgia	Habersham	1967	1967	1967	1967
Georgia	Hall	1967	1967	1967	1967
Georgia	Hancock	1967	1967	1967	1967
Georgia	Haralson	1967	1967	1967	1967
Georgia	Harris	1967	1967	1967	1967
Georgia	Hart	1967	1967	1967	1967
Georgia	Heard	1967	1967	1967	1967
Georgia	Henry	1967	1967	1967	1967
Georgia	Houston	1967	1967	1967	1967
Georgia	Irwin	1967	1967	1967	1967
Georgia	Jackson	1967	1967	1967	1967
Georgia	Jasper	1968	1968	1968	1968
Georgia	Jeff Davis	1967	1967	1967	1967
Georgia	Jefferson	1967	1967	1967	1967
Georgia	Jenkins	1968	1968	1968	1968

Georgia	Johnson	1967	1967	1967	1967
Georgia	Jones	1967	1967	1967	1967
Georgia	Lamar	1967	1967	1967	1967
Georgia	Lanier	1967	1967	1967	1967
Georgia	Laurens	1968	1968	1968	1968
Georgia	Lee	1967	1967	1967	1967
Georgia	Liberty	1967	1967	1967	1967
Georgia	Lincoln	1967	1967	1967	1967
Georgia	Long	1967	1967	1967	1967
Georgia	Lowndes	1967	1968	1968	1968
Georgia	Lumpkin	1967	1967	1967	1967
Georgia	McDuffie	1967	1967	1967	1967
Georgia	McIntosh	1967	1967	1967	1967
Georgia	Macon	...	...	...	...
Georgia	Madison	1967	1967	1967	1967
Georgia	Marion	1967	1967	1967	1967
Georgia	Meriwether	1967	1967	1967	1967
Georgia	Miller	1967	1967	1967	1967
Georgia	Mitchell	1967	1967	1967	1967
Georgia	Monroe	1967	1967	1967	1967
Georgia	Montgomery	1967	1967	1967	1967
Georgia	Morgan	1967	1967	1967	1967
Georgia	Murray	1967	1967	1967	1967
Georgia	Muscogee	1967	1967	1967	1967
Georgia	Newton	1967	1967	1967	1967
Georgia	Oconee	1967	1967	1967	1967
Georgia	Oglethorpe	1967	1967	1967	1967
Georgia	Paulding	1967	1967	1967	1967
Georgia	Peach	1967	1967	1967	1967
Georgia	Pickens	1967	1967	1967	1967
Georgia	Pierce	1967	1967	1967	1967
Georgia	Pike	1967	1967	1967	1967
Georgia	Polk	1967	1967	1967	1967
Georgia	Pulaski	1968	1968	1968	1968
Georgia	Putnam	1967	1967	1967	1967
Georgia	Quitman	1967	1967	1967	1967
Georgia	Rabun	1967	1967	1967	1967
Georgia	Randolph	1967	1967	1967	1967
Georgia	Richmond	1967	1967	1967	1967
Georgia	Rockdale	1967	1967	1967	1967
Georgia	Schley	1967	1967	1967	1967
Georgia	Screven	1969	1969	1969	1969
Georgia	Seminole	1967	1967	1967	1967
Georgia	Spalding	1967	1967	1967	1967
Georgia	Stephens	1967	1967	1967	1967
Georgia	Stewart	1968	1968	1968	1968
Georgia	Sumter	1967	1967	1967	1967
Georgia	Talbot	1967	1967	1967	1967
Georgia	Taliaferro	1967	1967	1967	1967
Georgia	Tattnall	1968	1968	1968	1968
Georgia	Taylor	...	...	...	...
Georgia	Telfair	1967	1967	1967	1967

Georgia	Terrell	1968	1968	1968	1968
Georgia	Thomas	1967	1967	1967	1967
Georgia	Tift	1967	1967	1967	1967
Georgia	Toombs	1968	1968	1968	1968
Georgia	Towns <sup>b</sup>	1967	1967	1967	1967
Georgia	Treutlen	1970	1970	1970	1970
Georgia	Troup	1967	1967	1967	1967
Georgia	Turner	1967	1967	1967	1967
Georgia	Twiggs	1967	1967	1967	1967
Georgia	Union <sup>b</sup>	1967	1967	1967	1967
Georgia	Upton	1967	1967	1967	1967
Georgia	Walker	1968	1968	1968	1968
Georgia	Walton	1967	1967	1967	1967
Georgia	Ware	1967	1967	1967	1967
Georgia	Warren	1967	1967	1967	1967
Georgia	Washington	1967	1967	1967	1967
Georgia	Wayne	1968	1968	1968	1968
Georgia	Webster	1967	1967	1967	1967
Georgia	Wheeler	1967	1967	1967	1967
Georgia	White	1967	1967	1967	1967
Georgia	Whitfield	1967	1967	1967	1967
Georgia	Wilcox	1967	1967	1967	1967
Georgia	Wilkes	1967	1967	1967	1967
Georgia	Wilkinson	1967	1967	1967	1967
Georgia	Worth	1968	1968	1968	1968

Louisiana	Acadia	1967	1967	1967	1967
Louisiana	Allen	1967	1967	1967	1967
Louisiana	Ascension	1967	1967	1967	1968
Louisiana	Assumption	1972	1972	1972	1972
Louisiana	Avoyelles	1967	1967	1968	1968
Louisiana	Beauregard	1967	1967	1967	1967
Louisiana	Bienville	1967	1967	1967	1967
Louisiana	Bossier	1968	1968	1968	1968
Louisiana	Caddo	1967	1968	1968	1968
Louisiana	Calcasieu	1967	1967	1967	1967
Louisiana	Caldwell	1967	1967	1967	1967
Louisiana	Cameron	1967	1967	1967	1967
Louisiana	Catahoula	1967	1967	1967	1967
Louisiana	Claiborne	1967	1967	1968	1968
Louisiana	Concordia	1967	1967	1967	1967
Louisiana	De Soto	1968	1968	1968	1968
Louisiana	East Baton	1967	1967	1967	1967
Louisiana	East Carroll	1967	1967	1967	1967
Louisiana	East Feliciana	1967	1967	1967	1967
Louisiana	Evangeline	1967	1967	1967	1967
Louisiana	Franklin	1967	1967	1967	1967
Louisiana	Grant	1967	1967	1967	1967
Louisiana	Iberia	1967	1967	1967	1967
Louisiana	Iberville	1970	1970	1970	1970
Louisiana	Jackson	1967	1967	1967	1969
Louisiana	Jefferson	1967	1967	1967	1967

Louisiana	Jefferson Davis	1967	1967	1967	1967
Louisiana	Lafayette	1967	1967	1967	1967
Louisiana	Lafourche	1967	1967	1967	1967
Louisiana	La Salle	1967	1967	1967	...
Louisiana	Lincoln	1967	1967	1967	1967
Louisiana	Livingston	1967	1967	1967	1967
Louisiana	Madison	1967	1967	1967	1967
Louisiana	Morehouse	1968	1968	1968	1968
Louisiana	Natchitoches	1967	1967	1967	1967
Louisiana	Orleans	1967	1967	1967	1968
Louisiana	Ouachita	1967	1967	1969	1969
Louisiana	Plaquemines	1973	1973	1973	...
Louisiana	Pointe Coupee	1967	1967	1967	1967
Louisiana	Rapides	1967	1967	1967	1967
Louisiana	Red River	1970	1970	...	...
Louisiana	Richland	1971	1971	1973	1973
Louisiana	Sabine	1967	1967	1967	1967
Louisiana	St. Bernard	1971	1971	1971	1971
Louisiana	St. Charles	1967	1967	1967	1967
Louisiana	St. Helena	1967	1967	1967	1967
Louisiana	St. James	1967	1967	1967	1967
Louisiana	St. John the Baptist	1967	1967	1967	1967
Louisiana	St. Landry	1967	1967	1967	1967
Louisiana	St. Martin	1967	1967	1967	1967
Louisiana	St. Mary	1967	1967	1967	1967
Louisiana	St. Tammany	1967	1967	1967	1967
Louisiana	Tangipahoa	1967	1967	1967	1967
Louisiana	Tensas	1968	1968	1968	1968
Louisiana	Terrebonne	1967	1967	1967	1967
Louisiana	Union	1967	1967	1967	1967
Louisiana	Vermilion	1967	1967	1967	1967
Louisiana	Vernon	1967	1967	1973	...
Louisiana	Washington	1967	1967	1968	1968
Louisiana	Webster	1967	1967	1968	1973
Louisiana	West Baton Rouge	1967	1967	1967	1967
Louisiana	West Carroll	1967	1967	1967	1967
Louisiana	West Feliciana	1967	1967	1967	1967
Louisiana	Winn	1967	1967	1967	1969

---

Mississippi	Adams	1968	1968	1968	1968
Mississippi	Alcorn	1967	1967	1967	1967
Mississippi	Amite	1967	1967	1967	1967
Mississippi	Attala	1967	1967	1967	1967
Mississippi	Benton	1967	1967	1967	1967
Mississippi	Bolivar	1967	1967	1969	1969
Mississippi	Calhoun	1973	1973	1973	1973
Mississippi	Carroll	1967	1967	1967	1967
Mississippi	Chickasaw	1967	1967	1967	1967
Mississippi	Choctaw	1967	1967	1967	1967
Mississippi	Claiborne	1968	1968	1968	1968
Mississippi	Clarke	1968	1968	1968	1968
Mississippi	Clay	1968	1968	1968	1968

Mississippi	Coahoma	1967	1967	1967	1967
Mississippi	Copiah	1967	1967	1967	1967
Mississippi	Covington	1970	1970	1970	1970
Mississippi	DeSoto	1967	1967	1967	1967
Mississippi	Forrest	1968	1968	1969	1969
Mississippi	Franklin	1967	1967	1967	1967
Mississippi	George	1967	1967	1967	1967
Mississippi	Greene	1967	1967	1967	1967
Mississippi	Grenada	1967	1967	1967	1967
Mississippi	Hancock	1967	1967	1967	1967
Mississippi	Harrison	1967	1967	1967	1967
Mississippi	Hinds	1967	1967	1968	1970
Mississippi	Holmes	1968	1968	1968	1972
Mississippi	Humphreys	1969	1969	1969	1969
Mississippi	Issaquena	1967	1967	1967	1967
Mississippi	Itawamba	1967	1967	1967	1967
Mississippi	Jackson	1967	1967	1967	1967
Mississippi	Jasper	1967	1967	1967	1967
Mississippi	Jefferson	1967	1967	1967	1967
Mississippi	Jefferson Davis	1967	1967	1967	1967
Mississippi	Jones	1967	1967	1967	1970
Mississippi	Kemper	1967	1967	1967	1967
Mississippi	Lafayette	1967	1967	1967	1967
Mississippi	Lamar	1967	1967	1967	1967
Mississippi	Lauderdale	1967	1967	1968	1970
Mississippi	Lawrence	1968	1968	1968	1968
Mississippi	Leake	1967	1967	1967	1967
Mississippi	Lee	1967	1967	1967	1967
Mississippi	Leflore	1969	1969	1969	1969
Mississippi	Lincoln	1967	1967	1967	1967
Mississippi	Lowndes	1969	1969	1969	1973
Mississippi	Madison	1967	1967	1967	1967
Mississippi	Marion	1968	1968	1968	1968
Mississippi	Marshall	1967	1967	1967	1967
Mississippi	Monroe	1967	1967	1967	1967
Mississippi	Montgomery	1968	1968	1968	1968
Mississippi	Neshoba	1967	1967	1967	1967
Mississippi	Newton	1967	1967	1968	1968
Mississippi	Noxubee	1970	1970	1970	1970
Mississippi	Oktibbeha	1967	1967	1967	1967
Mississippi	Panola	1968	1968	1968	1968
Mississippi	Pearl River	1967	1967	1973	1973
Mississippi	Perry	1967	1967	1967	1967
Mississippi	Pike	1967	1969	1969	...
Mississippi	Pontotoc	1967	1967	1967	1967
Mississippi	Prentiss	1967	1967	1967	1967
Mississippi	Quitman	1967	1967	1967	1967
Mississippi	Rankin	1968	1968	1968	1968
Mississippi	Scott	1967	1967	1967	1967
Mississippi	Sharkey	1968	1968	1968	1968
Mississippi	Simpson	1968	1968	1968	1974
Mississippi	Smith	1967	1967	1967	1967

Mississippi	Stone	1967	1967	1967	1967
Mississippi	Sunflower	1968	1968	1969	1969
Mississippi	Tallahatchie	1967	1967	1967	1967
Mississippi	Tate	1967	1967	1967	1967
Mississippi	Tippah	1967	1967	1967	1967
Mississippi	Tishomingo	1967	1967	1967	1967
Mississippi	Tunica	1968	1968	1968	1968
Mississippi	Union	1967	1967	1967	1967
Mississippi	Walthall	1970	1970	1970	1970
Mississippi	Warren	1967	1967	1967	1972
Mississippi	Washington	1968	1968	1968	1973
Mississippi	Wayne	1967	1967	1967	1967
Mississippi	Webster	1967	1967	1967	1967
Mississippi	Wilkinson	1968	1968	1968	1968
Mississippi	Winston	1967	1967	1967	1967
Mississippi	Yalobusha	1967	1967	1967	1967
Mississippi	Yazoo	1973	1973	1973	1973

---

South Carolina	Abbeville	1967	1967	1967	1967
South Carolina	Aiken	1967	1967	1967	1967
South Carolina	Allendale	1967	1967	1967	1967
South Carolina	Anderson	1967	1967	1967	1967
South Carolina	Bamberg	1967	1967	1967	1967
South Carolina	Barnwell	1967	1967	1967	1967
South Carolina	Beaufort	1968	1968	1968	1968
South Carolina	Berkeley	1967	1967	1967	1967
South Carolina	Calhoun	1967	1967	1967	1968
South Carolina	Charleston	1967	1967	1967	...
South Carolina	Cherokee	1967	1967	1967	1967
South Carolina	Chester	1967	1967	1967	1967
South Carolina	Chesterfield	1967	1967	1967	1967
South Carolina	Clarendon	1968	1968	1968	1968
South Carolina	Colleton	1967	1967	1967	1967
South Carolina	Darlington	1967	1967	1967	1967
South Carolina	Dillon	1967	1967	1967	1967
South Carolina	Dorchester	1967	1967	1967	1967
South Carolina	Edgefield	1967	1967	1967	1967
South Carolina	Fairfield	1967	1967	1967	1967
South Carolina	Florence	1967	1967	1967	1967
South Carolina	Georgetown	1967	1967	1967	1967
South Carolina	Greenville	1967	1967	1967	1967
South Carolina	Greenwood	1967	1969	1969	1969
South Carolina	Hampton	1968	1968	1968	1968
South Carolina	Horry	1967	1967	1967	1967
South Carolina	Jasper	1973	1973	1973	1973
South Carolina	Kershaw	1967	1967	1967	1967
South Carolina	Lancaster	1967	1967	1967	1967
South Carolina	Laurens	1967	1967	1967	1967
South Carolina	Lee	1967	1967	1967	1967
South Carolina	Lexington	1967	1967	1967	1967
South Carolina	McCormick	1967	1967	1967	1967
South Carolina	Marion	1967	1967	1967	1967



South Carolina	Marlboro	1967	1967	1967	1967
South Carolina	Newberry	1967	1967	1967	1967
South Carolina	Oconee	1967	1967	1967	1967
South Carolina	Orangeburg	1968	1968	1968	1968
South Carolina	Pickens	1967	1967	1967	1967
South Carolina	Richland	1967	1967	1967	1971
South Carolina	Saluda	1967	1967	1967	1967
South Carolina	Spartanburg	1967	1967	1967	1967
South Carolina	Sumter	1969	1969	1969	1969
South Carolina	Union	1967	1967	1967	1967
South Carolina	Williamsburg	1967	1967	1967	1967
South Carolina	York	1967	1967	1967	1967

<sup>a</sup> Excluded from the analysis due to missing live Black birth data. Nine Alabama counties are excluded for this reason.

<sup>b</sup> Excluded from the analysis because no live Black births were recorded for the sample period. Six Georgia counties are excluded for this reason.

Notes: Medicare certification dates come from the “Guide Issues” of the *Journal of the American Hospital Association*, published annually by the American Hospital Association. Each issue lists whether a hospital was “certified for participation in the Health Insurance for the Aged (Medicare) Program by the Department of Health, Education, and Welfare” by a specific date. Information on Medicare certification is considered complete as of the following dates:

1967 Guide Issue: Listing is complete as of February, 1967  
1968 Guide Issue: Listing is complete as of February, 1968  
1969 Guide Issue: Listing is complete as of October, 1968  
1970 Guide Issue: Listing is complete as of October, 1969  
1971 Guide Issue: Listing is complete as of October, 1970  
1972 Guide Issue: Listing is complete as of November, 1971  
1973 Guide Issue: Listing is complete as of November, 1972  
1974 Guide Issue: Listing is complete as of November, 1973

**Appendix Table B3. International Classification of Disease (ICD) Codes Used to Generate Infant Mortality Rates by Cause of Death**

Cause of death	ICD codes, 7 <sup>th</sup> revision, 1959-1967	ICD codes, 8 <sup>th</sup> revision, 1968-1973
Pneumonia	Lobar pneumonia (490) Bronchopneumonia (491) Primary atypical pneumonia (492) Pneumonia, other and unspecified (493) Pneumonia of newborns (763)	Viral pneumonia (480) Pneumococcal pneumonia (481) Other bacterial pneumonia (482) Pneumonia due to other specified organism (483) Acute interstitial pneumonia (484) Bronchopneumonia, unspecified (485) Pneumonia, unspecified (486)
Influenza	Influenza with pneumonia (480) Influenza with other respiratory manifestations, and influenza unqualified (481) Influenza with digestive manifestations, but without respiratory symptoms (482) Influenza with nervous manifestations, but without digestive or respiratory symptoms (483)	Influenza unqualified (470) Influenza with pneumonia (471) Influenza with other respiratory manifestations (472) Influenza with digestive manifestations (473) Influenza with nervous manifestations (474)
Diarrhea (including dysentery)	Bacillary dysentery (045) Amoebiasis (046) Other protozoal dysentery (047) Unspecified form of dysentery (048) Gastritis and duodenitis (543) Gastro-enteritis and colitis, except ulcerative, age 4 weeks and older (571) Chronic enteritis and ulcerative colitis (572) Diarrhea of newborns (764)	Bacillary dysentery (004) Amoebiasis (006) Enteritis due to other specified organism (008) Diarrhoeal disease (009) Gastritis and duodenitis (535) Gastro-enteritis and colitis, except ulcerative, of noninfectious origin (561) Chronic enteritis and ulcerative colitis (563)

Notes: Three-digit ICD codes are in parentheses.