

Real GDP

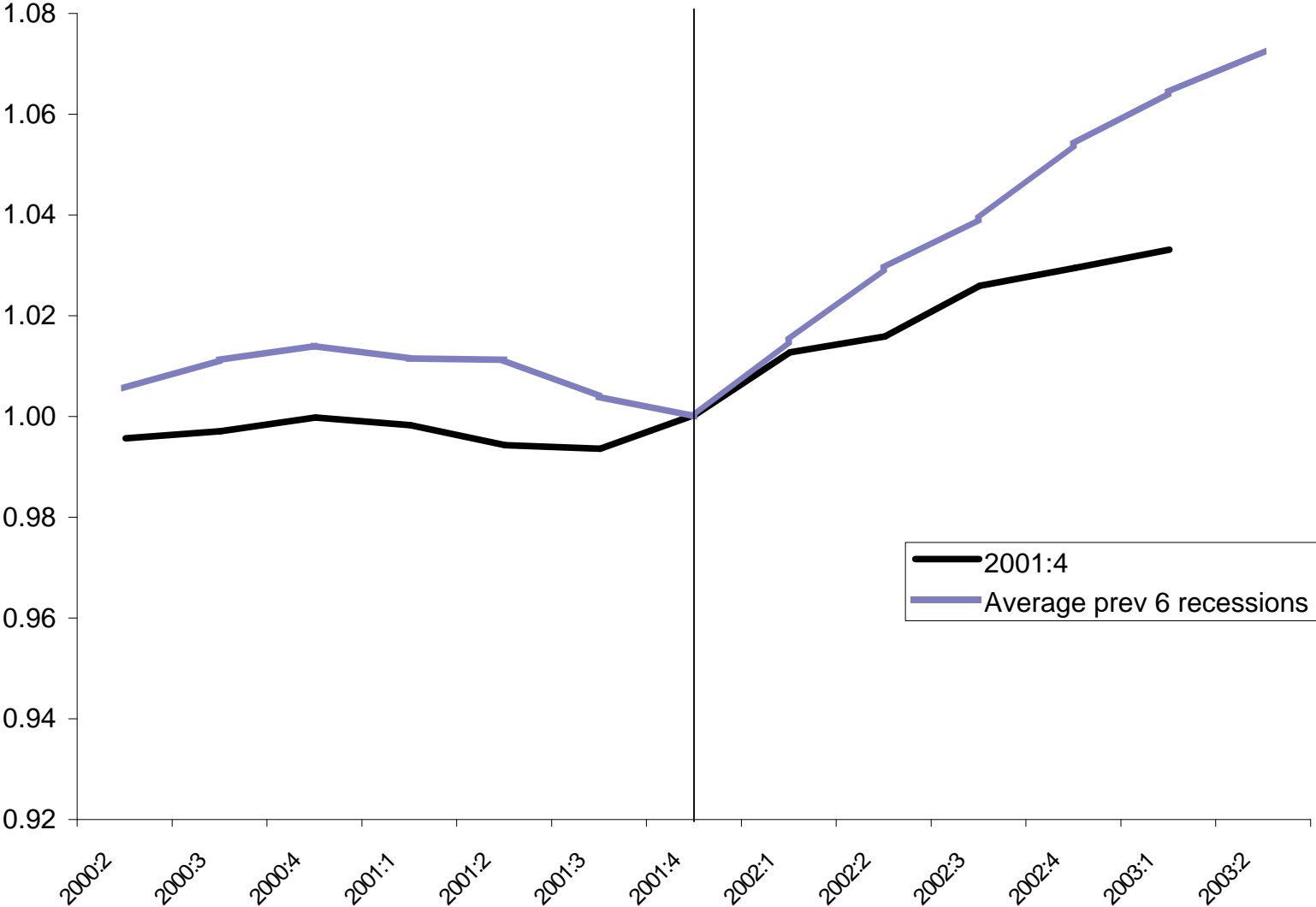

Sales

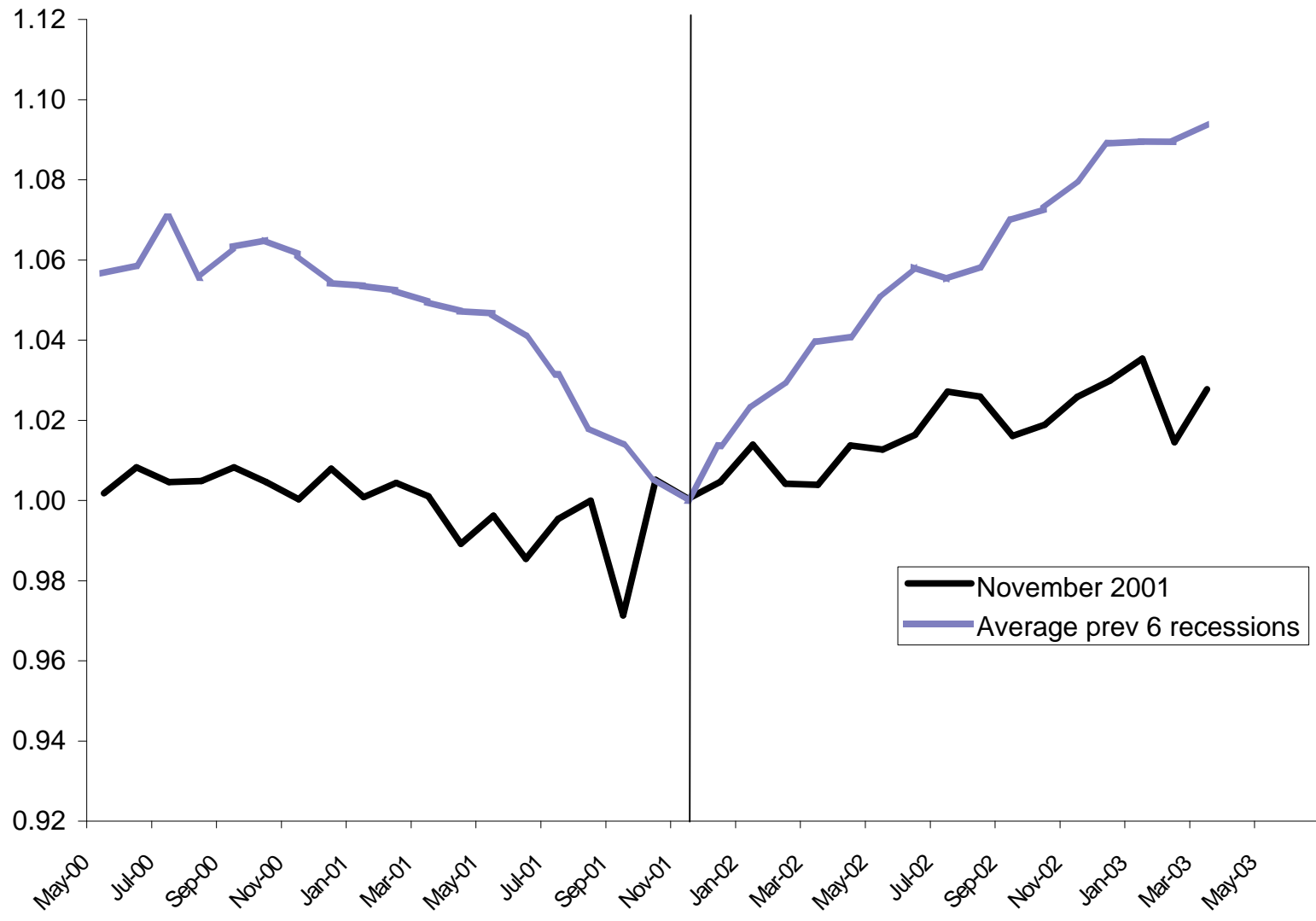

Industrial Production

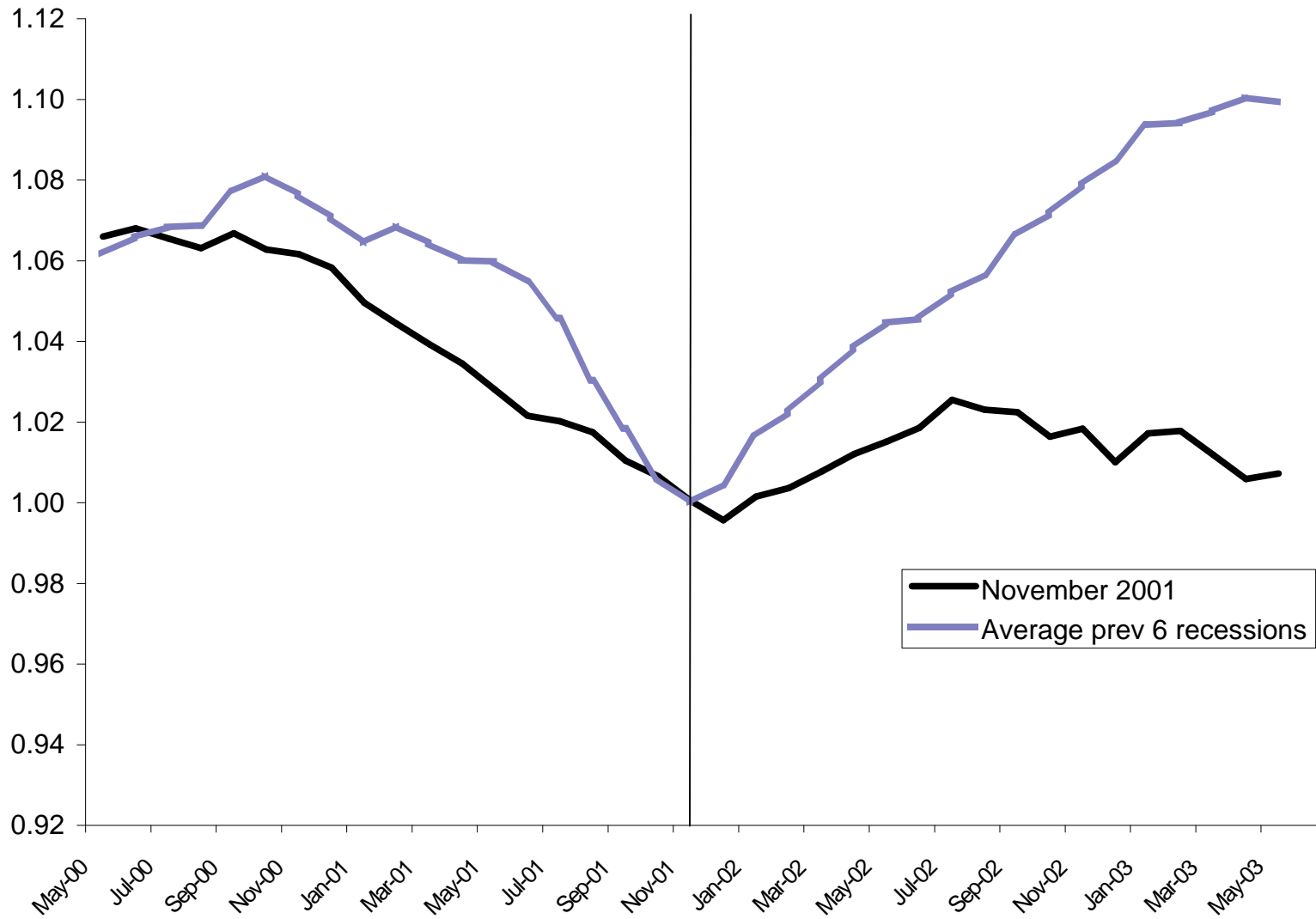

Payroll Employment

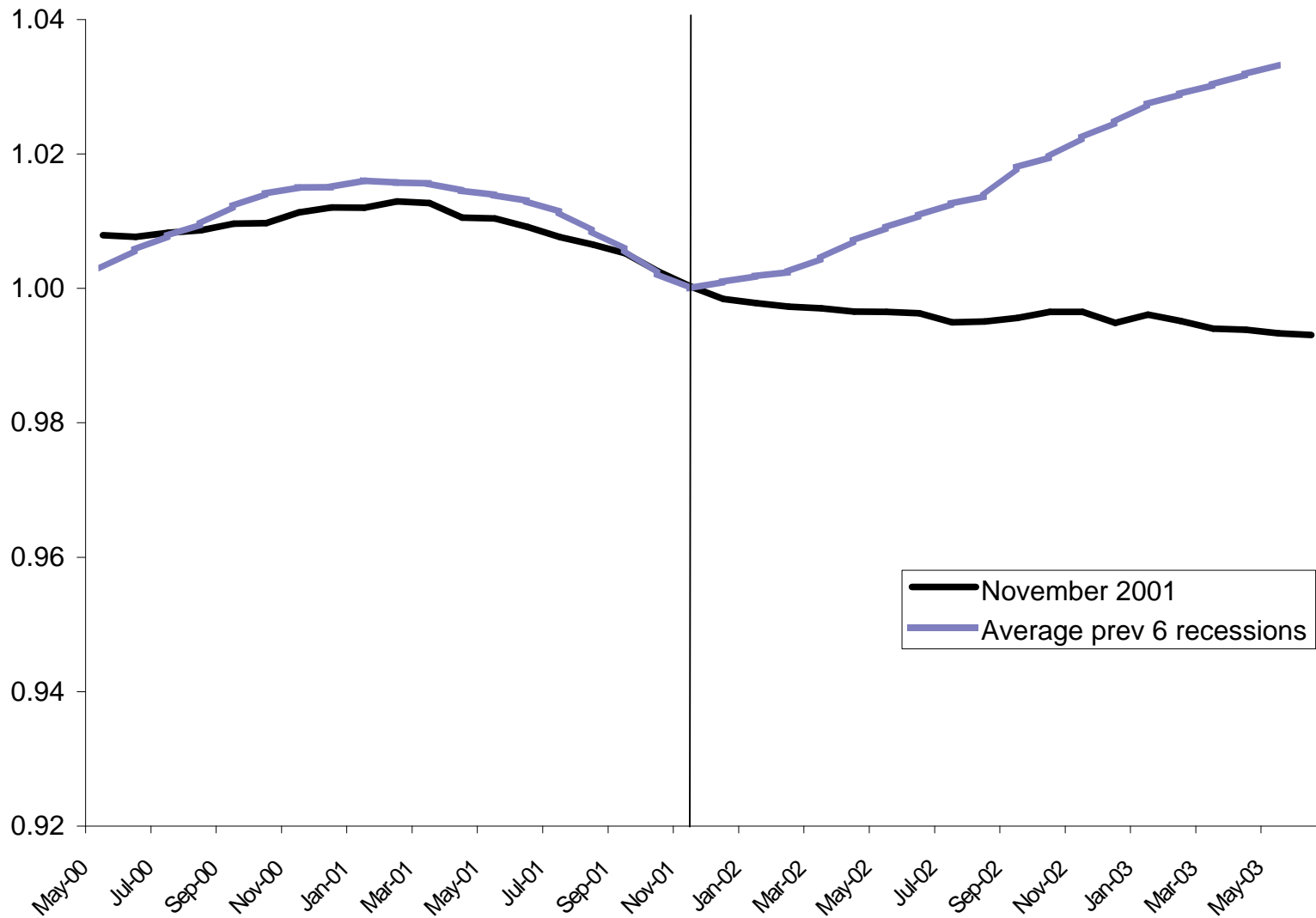

Real Personal Income Excluding Transfers

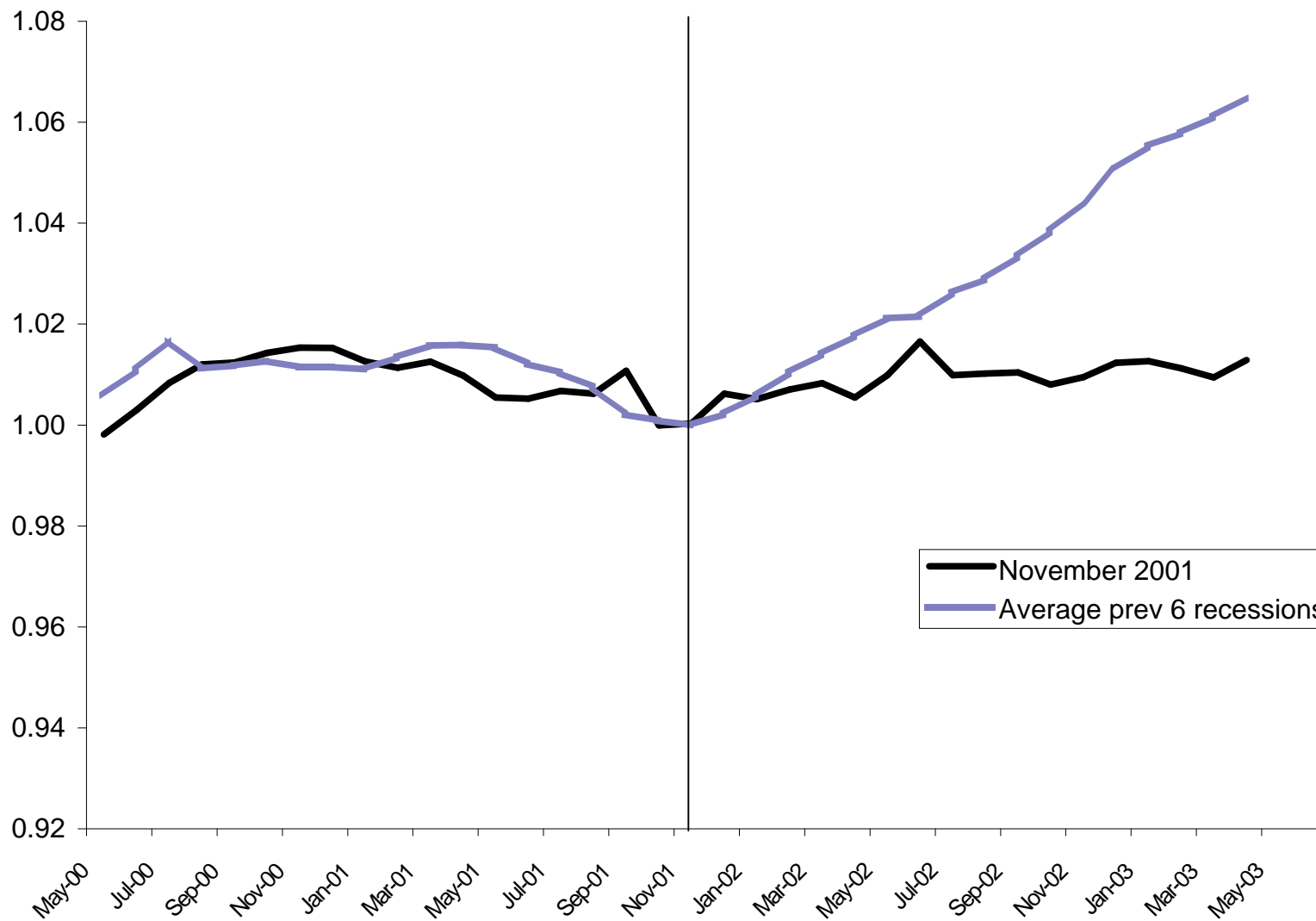

Monthly GDP

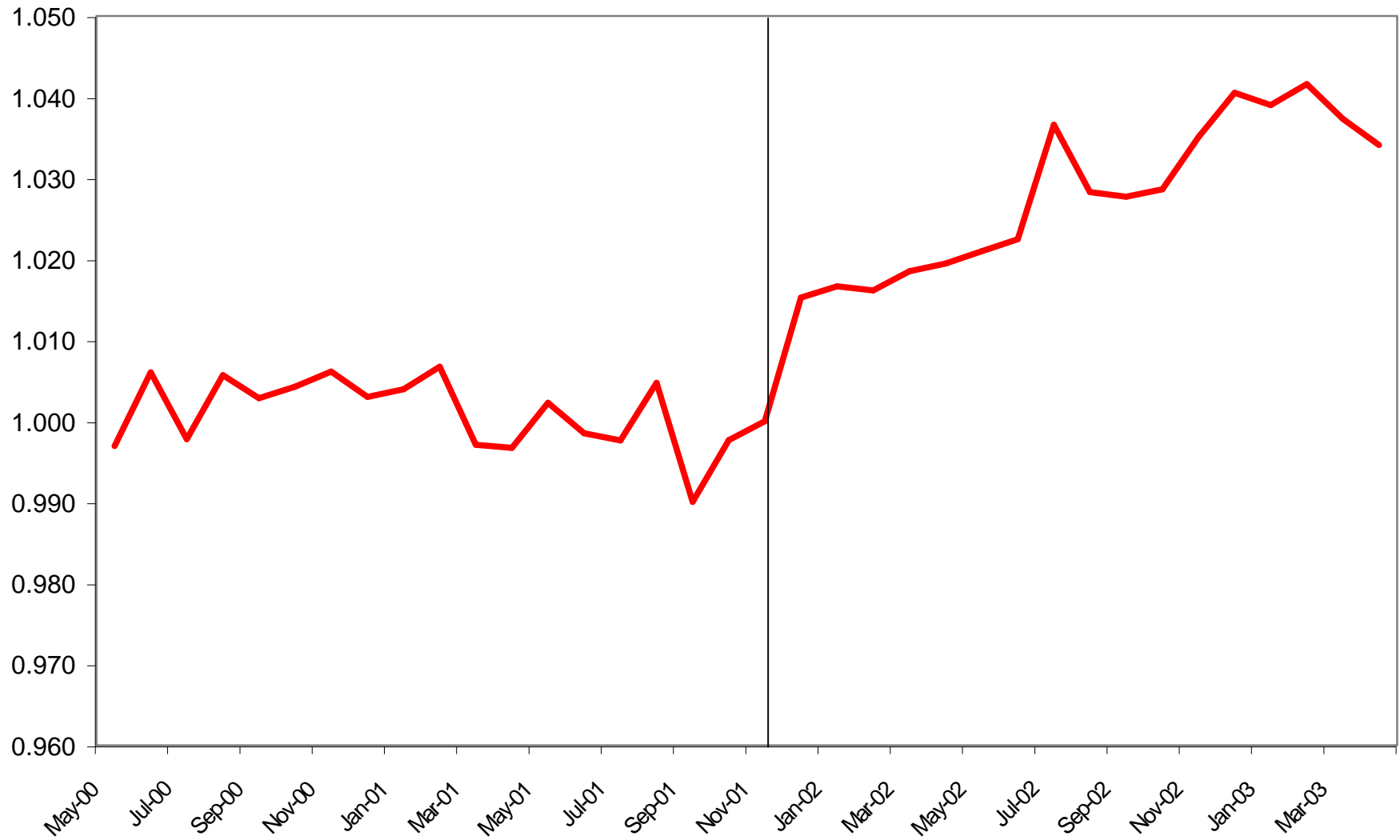

Peak		Trough	
1960	4	1961	2 February 1961
1969	12	1970	11 November 1970
1973	11	1975	3 March 1975
1980	1	1980	7 July 1980
1981	7	1982	11 November 1982
1990	7	1991	3 March 1991
2001	3	2001	11 November 2001

1960-61					1969		
	182				299		
	1	2	3	4	2	1	2
	IP	Emp	Trade	Income		IP	Emp
-18	28.399	53337				49.111	70328
-17	28.364	53425				49.591	70636
-16	28.158	53358				49.853	70729
-15	28.33	53635	213178	1725.927		49.967	71004
-14	30.081	54171	219879	1744.841		49.956	70917
-13	30.871	54268	222747	1753.971		49.971	71119
-12	30.596	54509	221322	1754.524		49.5	71088
-11	30.322	54456	219359	1755.309		49.367	71239
-10	30.081	54810	220796	1760.649		48.453	71175
-9	30.047	54478	216691	1764.945		48.421	71303
-8	29.669	54352	217116	1763.68		48.358	71454
-7	29.566	54309	215763	1764.512		48.234	71350
-6	29.532	54273	215823	1761.785		48.177	71122
-5	29.223	54226	217833	1762.352		48.022	71027
-4	29.188	54143	216412	1768.176		48.139	71054
-3	28.776	53962	215038	1757.549		48.054	70931
-2	28.227	53741	214392	1745.528		47.722	70948
-1	28.261	53681	208995	1760.563		46.768	70519
0	28.227	53555	210197	1760.275		46.484	70409
1	28.399	53663	213518	1767.97		47.552	70790
2	28.982	53625	213113	1774.289		47.918	70866
3	29.429	53785	215618	1784.064		47.826	70806
4	29.841	53979	219597	1799.788		47.775	70861
5	30.184	54128	217915	1804.024		48.043	71037
6	30.459	54300	222896	1812.155		48.287	71248
7	30.425	54385	224417	1816.698		48.489	71251
8	31.008	54520	226539	1836.571		48.348	71315
9	31.489	54743	229691	1854.654		48.068	71367
10	31.764	54869	230859	1863.635		48.849	71620
11	31.489	54890	230804	1856.751		49.215	71643

12	32.004	55185	230443	1866.683	49.424	71844
13	32.176	55277	233980	1879.333	49.994	72108
14	32.245	55601	234209	1891.884	51.195	72445
15	32.21	55626	234597	1894.844	51.694	72652
16	32.142	55646	234181	1901.174	52.099	72947
17	32.451	55750	234435	1910.476	52.592	73164
18	32.485	55839	235555	1912.258	52.628	73468
19						
20						
21						
22						
23						

	IP	Emp	Trade	Income		IP	Emp
-18	1.006093	0.995929				1.056514	0.99885
-17	1.004854	0.997573				1.06684	1.003224
-16	0.997556	0.996322				1.072477	1.004545
-15	1.003649	1.001494	1.014182	0.980487		1.074929	1.008451
-14	1.065682	1.011502	1.046062	0.991232		1.074692	1.007215
-13	1.093669	1.013313	1.059706	0.996419		1.075015	1.010084
-12	1.083927	1.017813	1.052927	0.996733		1.064883	1.009644
-11	1.07422	1.016824	1.043588	0.997178		1.062021	1.011788
-10	1.065682	1.023434	1.050424	1.000212		1.042359	1.010879
-9	1.064477	1.017235	1.030895	1.002653		1.04167	1.012697
-8	1.051086	1.014882	1.032917	1.001934		1.040315	1.014842
-7	1.047437	1.014079	1.02648	1.002407		1.037647	1.013365
-6	1.046232	1.013407	1.026765	1.000858		1.036421	1.010127
-5	1.035285	1.012529	1.036328	1.001179		1.033087	1.008777
-4	1.034045	1.010979	1.029568	1.004488		1.035604	1.009161
-3	1.019449	1.0076	1.023031	0.998451		1.033775	1.007414
-2	1	1.003473	1.019957	0.991622		1.026633	1.007655
-1	1.001205	1.002353	0.994282	1.000163		1.00611	1.001562
0	1	1	1	1		1	1
1	1.006093	1.002017	1.015799	1.004371		1.022976	1.005411
2	1.026747	1.001307	1.013873	1.007961		1.030849	1.006491
3	1.042583	1.004295	1.02579	1.013514		1.02887	1.005638
4	1.057179	1.007917	1.04472	1.022447		1.027773	1.00642
5	1.069331	1.010699	1.036718	1.024853		1.033538	1.008919
6	1.079073	1.013911	1.060415	1.029472		1.038788	1.011916
7	1.077869	1.015498	1.067651	1.032053		1.043133	1.011959
8	1.098523	1.018019	1.077746	1.043343		1.0401	1.012868
9	1.115563	1.022183	1.092742	1.053616		1.034076	1.013606

10	1.125306	1.024536	1.098298	1.058718	1.050878	1.0172
11	1.115563	1.024928	1.098037	1.054807	1.058751	1.017526
12	1.133808	1.030436	1.096319	1.060449	1.063248	1.020381
13	1.139902	1.032154	1.113146	1.067636	1.07551	1.02413
14	1.142346	1.038204	1.114236	1.074766	1.101347	1.028917
15	1.141106	1.038671	1.116082	1.076448	1.112082	1.031857
16	1.138697	1.039044	1.114102	1.080043	1.120794	1.036047
17	1.149644	1.040986	1.115311	1.085328	1.1314	1.039129
18	1.150848	1.042648	1.120639	1.08634	1.132175	1.043446
19						
20						
21						
22						

1.093669	1.023434	1.059706	1.004488	1.075015	1.014842
1	1	1	1	1	1
0.085647	0.022897	0.056342	0.004468	0.06978	0.014625

9-70

1973-75

		351					
3	4	3	1	2	3	4	4
Trade	Income		IP	Emp	Trade	Income	
333580	2675.244		57.838	77281	403310	3163.967	
333389	2684.562		58.209	77606	413655	3194.282	
333483	2698.378		58.411	77909	420346	3204.825	
337101	2715.793		58.29	78034	414720	3197.902	
338728	2720.981		57.978	78104	415094	3164.334	
342646	2726.826		57.735	78252	413057	3142.79	
337902	2726.652		57.802	78295	414454	3120.159	
337279	2730.135		57.787	78384	411433	3102.073	
333028	2725.598		58.093	78547	413244	3110.575	
333324	2727.291		58.022	78601	411802	3114.461	
329429	2734.252		57.996	78634	410860	3125.289	
327764	2739.025		57.356	78619	406875	3109.631	
331324	2741.517		57.397	78614	403428	3103.427	
332651	2735.896		57.135	78627	396520	3107.946	
333006	2749.596		55.277	78259	392277	3080.037	
332852	2756.33		53.293	77656	380778	3063.042	
332274	2755.502		52.693	77297	379822	3046.26	
328817	2732.51		51.528	76920	377367	3027.712	
323298	2729.286		50.977	76649	366032	3025.391	
333558	2733.757		50.924	76464	369699	3023.086	
336826	2762.764		50.779	76623	369614	3039.234	
338707	2762.486		51.147	76518	372937	3045.457	
340112	2772.094		51.497	76768	374789	3048.69	
341962	2779.377		52.083	77154	379186	3076.746	
343632	2790.062		52.72	77232	380094	3088.991	
348351	2788.249		52.828	77535	380558	3104.581	
344339	2790.171		52.952	77679	380000	3115.514	
346503	2805.847		53.641	78016	384025	3118.39	
349623	2808.604		54.408	78505	393533	3144.583	
349865	2818.038		55.036	78817	395261	3168.801	

355780	2832.859	55.049	79050	398249	3185.744
359102	2856.149	55.45	79293	400154	3205.887
362898	2873.663	55.637	79311	399712	3218.816
358981	2888.376	55.615	79376	404625	3219.46
365632	2903.619	55.922	79546	404907	3235.033
368116	2925.126	56.324	79704	406306	3247.257
370383	2936.838	56.382	79892	407482	3253.385

Trade	Income	IP	Emp	Trade	Income
1.031803	0.980199	1.13459	1.008245	1.101844	1.045804
1.031213	0.983613	1.141868	1.012485	1.130106	1.055825
1.031503	0.988676	1.14583	1.016439	1.148386	1.059309
1.042694	0.995056	1.143457	1.018069	1.133016	1.057021
1.047727	0.996957	1.137336	1.018983	1.134037	1.045926
1.059846	0.999099	1.13257	1.020914	1.128472	1.038805
1.045172	0.999035	1.133884	1.021475	1.132289	1.031324
1.043245	1.000311	1.13359	1.022636	1.124036	1.025346
1.030096	0.998649	1.139592	1.024762	1.128983	1.028157
1.031012	0.999269	1.1382	1.025467	1.125044	1.029441
1.018964	1.001819	1.13769	1.025897	1.12247	1.03302
1.013814	1.003568	1.125135	1.025702	1.111583	1.027844
1.024825	1.004481	1.125939	1.025636	1.102166	1.025794
1.02893	1.002422	1.1208	1.025806	1.083293	1.027288
1.030028	1.007441	1.084352	1.021005	1.071701	1.018063
1.029552	1.009909	1.045432	1.013138	1.040286	1.012445
1.027764	1.009605	1.033662	1.008454	1.037674	1.006898
1.017071	1.001181	1.010809	1.003536	1.030967	1.000767
1	1	1	1	1	1
1.031735	1.001638	0.99896	0.997586	1.010018	0.999238
1.041844	1.012266	0.996116	0.999661	1.009786	1.004576
1.047662	1.012164	1.003335	0.998291	1.018864	1.006633
1.052008	1.015684	1.010201	1.001553	1.023924	1.007701
1.05773	1.018353	1.021696	1.006588	1.035937	1.016975
1.062896	1.022268	1.034192	1.007606	1.038417	1.021022
1.077492	1.021604	1.03631	1.011559	1.039685	1.026175
1.065082	1.022308	1.038743	1.013438	1.038161	1.029789
1.071776	1.028052	1.052259	1.017835	1.049157	1.03074

1.081426	1.029062	1.067305	1.024214	1.075133	1.039397
1.082175	1.032518	1.079624	1.028285	1.079854	1.047402
1.100471	1.037949	1.079879	1.031325	1.088017	1.053002
1.110746	1.046482	1.087745	1.034495	1.093221	1.05966
1.122488	1.052899	1.091414	1.03473	1.092014	1.063934
1.110372	1.05829	1.090982	1.035578	1.105436	1.064147
1.130944	1.063875	1.097005	1.037796	1.106207	1.069294
1.138628	1.071755	1.10489	1.039857	1.110029	1.073335
1.14564	1.076046	1.106028	1.04231	1.113241	1.07536

1.059846	1.009909	1.14583	1.025897	1.148386	1.059309
1	1	0.996116	0.997586	1	0.999238
0.056466	0.009811	0.13066	0.027596	0.129213	0.056708

1980				1981-82			
415					443		
1	2	3	4	5	1	2	3
IP	Emp	Trade	Income		IP	Emp	Trade
65.181	88811	467192	3680.853		64.437	91287	460358
65.475	89054	464984	3695.662		64.738	91482	459143
65.664	89480	478440	3712.255		65.217	91594	460199
65.082	89418	465532	3682.578		65.141	91558	458356
65.56	89790	475838	3686.829		64.711	91471	455203
65.512	90108	470980	3697.624		64.231	91371	449017
65.318	90214	470384	3699.902		63.505	91161	445546
64.831	90296	471201	3706.129		62.772	90884	439778
64.9	90323	468541	3704.383		61.695	90557	437464
65.213	90480	467141	3724.382		62.877	90554	444447
65.181	90574	467318	3739.256		62.409	90422	444802
65.231	90669	465953	3752.378		61.88	90139	445304
65.631	90800	469898	3751.546		61.405	90097	447596
65.62	90878	465478	3737.766		61.166	89852	441250
65.416	90991	454879	3719.593		60.995	89509	439549
64.093	90845	445141	3688.247		60.477	89351	435519
62.526	90416	439442	3664.69		60.248	89170	436360
61.683	90096	438177	3665.94		59.645	88894	431869
61.075	89832	443706	3648.963		59.453	88769	433045
61.406	90092	446904	3657.028		58.931	88756	431855
62.43	90205	456317	3668.155		60.053	88981	440096
63.115	90485	465847	3720.9		59.751	88907	438242
64.251	90740	466157	3749.262		60.193	89077	445592
64.606	90936	467308	3772.141		61.005	89350	445551
64.226	91031	470153	3774.271		61.435	89629	452475
63.963	91100	468215	3760.772		61.798	90007	464100
64.292	91201	463378	3766.246		62.752	90425	463853
63.961	91274	463637	3750.92		63.439	90117	463095
64.437	91287	460358	3759.24		64.369	91231	470182
64.738	91482	459143	3781.624		64.842	91503	475334

65.217	91594	460199	3824.986
65.141	91558	458356	3844.249
64.711	91471	455203	3840.18
64.231	91371	449017	3830.447
63.505	91161	445546	3826.818
62.772	90884	439778	3817.3
61.695	90557	437464	3801.717

65.079	91854	480212
65.398	92210	489106
66.802	92657	492267
66.955	93138	492002
67.443	93411	492423
67.841	93771	495151
68.188	94081	499063

IP	Emp	Trade	Income
1.067229	0.988634	1.052931	1.008739
1.072043	0.991339	1.047955	1.012798
1.075137	0.996082	1.078282	1.017345
1.065608	0.995391	1.04919	1.009212
1.073434	0.999532	1.072417	1.010377
1.072648	1.003072	1.061469	1.013335
1.069472	1.004252	1.060125	1.01396
1.061498	1.005165	1.061967	1.015666
1.062628	1.005466	1.055972	1.015188
1.067753	1.007213	1.052817	1.020668
1.067229	1.00826	1.053215	1.024745
1.068047	1.009317	1.050139	1.028341
1.074597	1.010776	1.05903	1.028113
1.074417	1.011644	1.049069	1.024336
1.071077	1.012902	1.025181	1.019356
1.049415	1.011277	1.003234	1.010766
1.023758	1.006501	0.99039	1.00431
1.009955	1.002939	0.987539	1.004653
1	1	1	1
1.00542	1.002894	1.007207	1.00221
1.022186	1.004152	1.028422	1.005259
1.033402	1.007269	1.0499	1.019714
1.052002	1.010108	1.050599	1.027487
1.057814	1.01229	1.053193	1.033757
1.051592	1.013347	1.059605	1.034341
1.047286	1.014115	1.055237	1.030641
1.052673	1.01524	1.044336	1.032141
1.047253	1.016052	1.044919	1.027941

IP	Emp	Trade
1.083831	1.028366	1.063072
1.088894	1.030562	1.060266
1.096951	1.031824	1.062705
1.095672	1.031419	1.058449
1.08844	1.030439	1.051168
1.080366	1.029312	1.036883
1.068155	1.026946	1.028868
1.055826	1.023826	1.015548
1.03771	1.020142	1.010204
1.057592	1.020108	1.02633
1.04972	1.018621	1.02715
1.040822	1.015433	1.028309
1.032833	1.01496	1.033602
1.028813	1.0122	1.018947
1.025936	1.008336	1.015019
1.017224	1.006556	1.005713
1.013372	1.004517	1.007655
1.003229	1.001408	0.997284
1	1	1
0.99122	0.999854	0.997252
1.010092	1.002388	1.016282
1.005012	1.001555	1.012001
1.012447	1.00347	1.028974
1.026105	1.006545	1.028879
1.033337	1.009688	1.044868
1.039443	1.013946	1.071713
1.055489	1.018655	1.071143
1.067045	1.015185	1.069392

1.055047	1.016197	1.037529	1.030221	1.082687	1.027735	1.085758
1.059975	1.018368	1.034791	1.036356	1.090643	1.030799	1.097655
1.067818	1.019614	1.037171	1.048239	1.094629	1.034753	1.108919
1.066574	1.019214	1.033017	1.053518	1.099995	1.038764	1.129458
1.059533	1.018245	1.025911	1.052403	1.12361	1.043799	1.136757
1.051674	1.017132	1.01197	1.049736	1.126184	1.049218	1.136145
1.039787	1.014794	1.004147	1.048741	1.134392	1.052293	1.137117
1.027786	1.011711	0.991147	1.046133	1.141086	1.056349	1.143417
1.010151	1.008071	0.985932	1.041862	1.146923	1.059841	1.152451

1.075137	1.012902	1.078282	1.028341	1.096951	1.031824	1.063072
1	1	0.985932	1	0.99122	0.999854	0.997252
0.069886	0.012738	0.085645	0.02756	0.096386	0.030985	0.061915

		1990-91					
		543					671
4		1	2	3	4		1
Income	6	IP	Emp	Trade	Income	7	IP
3759.24		76.612	108327	592273	4952.963		115.982
3781.624		76.509	108438	586555	4962.453		116.202
3824.986		76.646	108714	591801	4986.93		115.926
3844.249		77.172	108809	593757	4996.012		115.667
3840.18		76.72	109144	589119	5004.664		116.071
3830.447		77.435	109397	597872	5029.711		115.631
3826.818		77.827	109618	601356	5031.093		115.506
3817.3		77.815	109652	594426	5055.852		115.144
3801.717		77.849	109801	599256	5045.622		114.196
3810.679		78.138	109820	600805	5053.999		113.622
3812.332		77.985	109773	597586	5075.098		113.075
3831.234		78.084	109569	603597	5050.031		112.55
3835.799		78.19	109485	592499	5044.439		111.847
3813.146		77.709	109321	589958	4997.582		111.145
3797.639		76.722	109175	582984	4995.277		110.996
3796.372		76.235	109118	576916	5001.186		110.696
3786.672		75.953	108998	573114	4946.383		109.933
3781.626		75.387	108698	576506	4945.258		109.512
3782.688		74.977	108542	573173	4950.451		108.845
3795.432		75.156	108325	584467	4960.92		108.327
3793.538		75.907	108203	589261	4958.335		108.967
3793.394		76.57	108283	586622	4986.759		109.197
3807.541		76.652	108233	594279	4971.166		109.641
3810.529		76.6	108252	591775	4971.601		110.113
3834.592		77.28	108285	594306	4981.565		110.447
3846.147		77.15	108293	594906	4959.158		110.818
3879.938		76.985	108235	592980	4969.853		111.577
3873.283		76.723	108261	585431	4994.193		111.305
3913.407		76.247	108313	596771	4991.904		111.242
3954.507		76.855	108242	598272	5019.119		110.58

3975.787	77.473	108301	600680	5019.881	110.797
4014.766	77.952	108457	604683	5028.4	109.889
4041.596	78.261	108584	599422	5044.658	110.67
4080.123	78.196	108640	605741	5048.477	110.735
4109.53	78.851	108714	613853	5039.493	110.092
4144.052	78.572	108851	604088	5036.01	109.441
4157.736	78.718	108888	612487	5049.941	109.583

						1.067592
Income	IP	Emp	Trade	Income		IP
0.993801	1.021807	0.998019	1.033323	1.000507	May-00	1.06557
0.999719	1.020433	0.999042	1.023347	1.002424	Jun-00	1.067592
1.011182	1.02226	1.001585	1.0325	1.007369	Jul-00	1.065056
1.016274	1.029276	1.00246	1.035912	1.009203	Aug-00	1.062676
1.015199	1.023247	1.005546	1.027821	1.010951	Sep-00	1.066388
1.012626	1.032783	1.007877	1.043092	1.016011	Oct-00	1.062346
1.011666	1.038012	1.009913	1.04917	1.01629	Nov-00	1.061197
1.00915	1.037852	1.010226	1.03708	1.021291	Dec-00	1.057871
1.005031	1.038305	1.011599	1.045506	1.019225	Jan-01	1.049162
1.0074	1.04216	1.011774	1.048209	1.020917	Feb-01	1.043888
1.007837	1.040119	1.011341	1.042593	1.025179	Mar-01	1.038863
1.012834	1.041439	1.009462	1.05308	1.020115	Apr-01	1.034039
1.01404	1.042853	1.008688	1.033718	1.018986	May-01	1.027581
1.008052	1.036438	1.007177	1.029284	1.009521	Jun-01	1.021131
1.003952	1.023274	1.005832	1.017117	1.009055	Jul-01	1.019762
1.003617	1.016778	1.005307	1.00653	1.010248	Aug-01	1.017006
1.001053	1.013017	1.004201	0.999897	0.999178	Sep-01	1.009996
0.999719	1.005468	1.001437	1.005815	0.998951	Oct-01	1.006128
1	1	1	1	1	Nov-01	1
1.003369	1.002387	0.998001	1.019704	1.002115	Dec-01	0.995241
1.002868	1.012404	0.996877	1.028068	1.001592	Jan-02	1.001121
1.00283	1.021247	0.997614	1.023464	1.007334	Feb-02	1.003234
1.00657	1.02234	0.997153	1.036823	1.004184	Mar-02	1.007313
1.00736	1.021647	0.997328	1.032454	1.004272	Apr-02	1.01165
1.013721	1.030716	0.997632	1.03687	1.006285	May-02	1.014718
1.016776	1.028982	0.997706	1.037917	1.001759	Jun-02	1.018127
1.025709	1.026782	0.997172	1.034557	1.003919	Jul-02	1.0251
1.02395	1.023287	0.997411	1.021386	1.008836	Aug-02	1.022601

1.034557	1.016939	0.99789	1.041171	1.008374	Sep-02	1.022022
1.045422	1.025048	0.997236	1.04379	1.013871	Oct-02	1.01594
1.051048	1.03329	0.99778	1.047991	1.014025	Nov-02	1.017934
1.061353	1.039679	0.999217	1.054975	1.015746	Dec-02	1.009592
1.068445	1.0438	1.000387	1.045796	1.01903	Jan-03	1.016767
1.078631	1.042933	1.000903	1.056821	1.019801	Feb-03	1.017364
1.086405	1.051669	1.001585	1.070973	1.017987	Mar-03	1.011457
1.095531	1.047948	1.002847	1.053937	1.017283	Apr-03	1.005476
1.099148	1.049895	1.003188	1.06859	1.020097	May-03	1.00678
					Jun-03	
					Jul-03	
					Aug-03	
					Sep-03	

1.016274	1.042853	1.011774	1.05308	1.025179		1.067592
1	1	0.996877	1	1		0.995241
0.016014	0.041092	0.014724	0.050404	0.02456		0.06777

0.082242

Emp Trade Income

2001-

2	3	4
Emp	Trade	Income
131905	846917	6797.172
131871	852440	6830.192
131953	849290	6866.512
132001	849532	6891.344
132129	852418	6894.129
132137	849329	6907.257
132345	845684	6914.249
132445	852111	6913.897
132436	846154	6895.546
132560	849124	6887.209
132527	846301	6895.066
132247	836301	6876.678
132230	842232	6846.775
132064	833085	6845.29
131867	841549	6855.887
131719	845389	6851.917
131550	821184	6882.958
131198	849751	6809.245
130900	845791	6812.078
130661	849366	6852.224
130578	857225	6844.726
130510	848938	6857.734
130481	848731	6866.407
130415	857047	6846.902
130411	856165	6877.06
130383	859290	6922.594
130204	868400	6876.894
130224	867375	6879.167
130289	859025	6880.896
130408	861393	6864.333

130409	867301	6874.58	
130198	870684	6893.666	
130356	875329	6895.912	1
130235	857704	6886.215	2
130084	868924	6873.961	3
130062		6897.39	4
129992			5
129962			6

			Average			
Emp	Trade	Income	IP	Emp	Trade	Income
1.007678	1.001331	0.997812	1.061677	1.003007	1.056595	1.00581
1.007418	1.007861	1.002659	1.065822	1.005704	1.058577	1.010876
1.008044	1.004137	1.007991	1.068368	1.007799	1.070675	1.016776
1.008411	1.004423	1.011636	1.068765	1.009547	1.055574	1.011209
1.009389	1.007835	1.012045	1.077139	1.012203	1.063205	1.011774
1.00945	1.004183	1.013972	1.081175	1.014095	1.064911	1.012716
1.011039	0.999873	1.014998	1.076389	1.015007	1.061425	1.011501
1.011803	1.007472	1.014947	1.070834	1.015078	1.054244	1.01149
1.011734	1.000429	1.012253	1.064379	1.016047	1.053531	1.011077
1.012681	1.003941	1.011029	1.068642	1.015749	1.052384	1.013391
1.012429	1.000603	1.012182	1.06436	1.015641	1.049551	1.015756
1.01029	0.98878	1.009483	1.060088	1.01456	1.047234	1.015852
1.01016	0.995792	1.005093	1.059813	1.013932	1.046684	1.015379
1.008892	0.984977	1.004875	1.054806	1.013022	1.040975	1.012133
1.007387	0.994985	1.006431	1.045715	1.011369	1.031436	1.010393
1.006257	0.999525	1.005848	1.030346	1.008548	1.018058	1.007573
1.004966	0.970907	1.010405	1.018407	1.0058	1.01389	1.002111
1.002277	1.004682	0.999584	1.006129	1.002206	1.005493	1.000906
1	1	1	1	1	1	1
0.998174	1.004227	1.005893	1.004509	1.00096	1.013619	1.002157
0.99754	1.013519	1.004793	1.016399	1.001813	1.023046	1.005754
0.997021	1.003721	1.006702	1.022408	1.002444	1.029614	1.010365
0.996799	1.003476	1.007975	1.030324	1.004437	1.039508	1.014012
0.996295	1.013308	1.005112	1.038355	1.007062	1.040819	1.017595
0.996264	1.012265	1.009539	1.044616	1.009017	1.050512	1.021185
0.99605	1.01596	1.016223	1.045504	1.010797	1.058282	1.021501
0.994683	1.026731	1.009515	1.052052	1.012565	1.055171	1.026202
0.994836	1.025519	1.009848	1.056581	1.013712	1.058229	1.028856

0.995332	1.015647	1.010102	1.06636	1.017962	1.069886	1.033388
0.996241	1.018447	1.007671	1.071601	1.019524	1.072717	1.038396
0.996249	1.025432	1.009175	1.078779	1.022381	1.079815	1.044119
0.994637	1.029432	1.011977	1.084901	1.024662	1.089094	1.050732
0.995844	1.034924	1.012307	1.093675	1.02738	1.089534	1.055246
0.99492	1.014085	1.010883	1.09416	1.028893	1.089471	1.057842
0.993766	1.027351	1.009084	1.097057	1.03026	1.093915	1.061057
0.993598		1.012524	1.100459	1.031813	1.092078	1.064894
0.993063			1.099337	1.03325	1.097749	1.066476
0.992834						

1.012681	1.007861	1.014998
0.993063	1	1
0.019372	0.0078	0.014777

0.020594	0.073331	0.023187
----------	----------	----------

0.020392

Peak	Trough						
1960	2	1961	1	1961:1			
1969	4	1970	4	1970:4			
1973	4	1975	1	1975:1			
1980	1	1980	3	1980:3			
1981	3	1982	4	1982:4			
1990	3	1991	1	1991:1			
2001	1	2001	4	2001:4			
	1960-61	1969-70	1973-75	1980	1981-82	1990-91	2001
	1	2	3	4	5	6	7
	57	96	113	135	144	177	220

-6	2331.4	3567.6	4117	4888.3	4997.3	6610.6	9205.7
-5	2339.1	3588.3	4151.1	4891.4	5056.8	6633.5	9218.7
-4	2391	3571.4	4119.3	4926.2	4997.1	6716.3	9243.8
-3	2379.2	3566.5	4130.4	4942.6	4914.3	6731.7	9229.9
-2	2383.6	3573.9	4084.5	4958.9	4935.5	6719.4	9193.1
-1	2352.9	3605.2	4062	4857.8	4912.1	6664.2	9186.4
0	2366.5	3566.5	4010	4850.3	4915.6	6631.4	9248.8
1	2410.8	3666.1	4045.2	4936.6	4972.4	6668.5	9363.2
2	2450.4	3686.2	4115.4	5032.5	5089.8	6684.9	9392.4
3	2500.4	3714.5	4167.2	4997.3	5180.4	6720.9	9485.6
4	2544	3723.8	4266.1	5056.8	5286.8	6783.3	9518.2
5	2571.5	3796.9	4301.5	4997.1	5402.3	6846.8	9552
6	2596.8	3883.8	4321.9	4914.3	5493.8	6899.7	
7							
8							
9							
10							
11							
12							

-6	0.985168	1.000308	1.026683	1.0078346	1.016621	0.996863	0.99534
-5	0.988422	1.006112	1.035187	1.0084737	1.028725	1.000317	0.996746
-4	1.010353	1.001374	1.027257	1.0156485	1.01658	1.012803	0.999459
-3	1.005367	1	1.030025	1.0190298	0.999736	1.015125	0.997956
-2	1.007226	1.002075	1.018579	1.0223904	1.004048	1.01327	0.993978
-1	0.994253	1.010851	1.012968	1.0015463	0.999288	1.004946	0.993253
0	1	1	1	1	1	1	1
1	1.01872	1.027927	1.008778	1.0177927	1.011555	1.005595	1.012369
2	1.035453	1.033562	1.026284	1.0375647	1.035438	1.008068	1.015526

3	1.056581	1.041497	1.039202	1.0303074	1.053869	1.013496	1.025603
4	1.075005	1.044105	1.063865	1.0425747	1.075515	1.022906	1.029128
5	1.086626	1.064601	1.072693	1.0302662	1.099011	1.032482	1.032783
6	1.097317	1.088967	1.077781	1.0131951	1.117626	1.040459	
7							
8							
9							
10							
11							
12							
13							
14							
15							

Table 1.2. Real Gross Domestic Product

[Billions of chained (1996) dollars]

Seasonally adjusted at annual rates

Warning: Do not add Chained Dollars

Bureau of Economic Analysis

Downloaded on 5/29/03 At 12:33:53 PM Published date is 5/29/2003

Note. Chained (1996) dollar series are calculated as the product of the chain-type quantity index and the 1996 current-dollar value of the corresponding series, divided by 100. Because the formula for the chain-type quantity indexes uses weights of more than one period, the corresponding chained-dollar estimates are usually not additive. The residual line is the difference between the first line and the sum of the most detailed lines.

Percent changes from preceding period for selected items in this table are shown in table 8.1; contributions to the percent change in real gross domestic product are shown in table 8.2.

Chain-type quantity indexes for the series in this table are shown in table

	Gross domestic product	
1947-I	1481.7	1
1947-II	1489.4	2
1947-III	1493.1	3
1947-IV	1516.4	4
1948-I	1537.9	5
1948-II	1562	6
1948-III	1568.4	7
1948-IV	1571.4	8
1949-I	1549.4	9

1949-II	1545.1	10
1949-III	1562.6	11
1949-IV	1546.5	12
1950-I	1610.5	13
1950-II	1658.8	14
1950-III	1723	15
1950-IV	1753.9	16
1951-I	1773.5	17
1951-II	1803.7	18
1951-III	1839.8	19
1951-IV	1843.3	20
1952-I	1864.7	21
1952-II	1866.2	22
1952-III	1878	23
1952-IV	1940.2	24
1953-I	1976	25
1953-II	1992.2	26
1953-III	1979.5	27
1953-IV	1947.8	28
1954-I	1938.1	29
1954-II	1941	30
1954-III	1962	31
1954-IV	2000.9	32
1955-I	2058.1	33
1955-II	2091	34
1955-III	2118.9	35
1955-IV	2130.1	36
1956-I	2121	37
1956-II	2137.7	38
1956-III	2135.3	39
1956-IV	2170.4	40
1957-I	2182.7	41
1957-II	2177.7	42
1957-III	2198.9	43
1957-IV	2176	44
1958-I	2117.4	45
1958-II	2129.7	46
1958-III	2177.5	47
1958-IV	2226.5	48
1959-I	2273	49
1959-II	2332.4	50
1959-III	2331.4	51
1959-IV	2339.1	52

1960-I	2391	53
1960-II	2379.2	54
1960-III	2383.6	55
1960-IV	2352.9	56
1961-I	2366.5	57
1961-II	2410.8	58
1961-III	2450.4	59
1961-IV	2500.4	60
1962-I	2544	61
1962-II	2571.5	62
1962-III	2596.8	63
1962-IV	2603.3	64
1963-I	2634.1	65
1963-II	2668.4	66
1963-III	2719.6	67
1963-IV	2739.4	68
1964-I	2800.5	69
1964-II	2833.8	70
1964-III	2872	71
1964-IV	2879.5	72
1965-I	2950.1	73
1965-II	2989.9	74
1965-III	3050.7	75
1965-IV	3123.6	76
1966-I	3201.1	77
1966-II	3213.2	78
1966-III	3233.6	79
1966-IV	3261.8	80
1967-I	3291.8	81
1967-II	3289.7	82
1967-III	3313.5	83
1967-IV	3338.3	84
1968-I	3406.2	85
1968-II	3464.8	86
1968-III	3489.2	87
1968-IV	3504.1	88
1969-I	3558.3	89
1969-II	3567.6	90
1969-III	3588.3	91
1969-IV	3571.4	92
1970-I	3566.5	93
1970-II	3573.9	94
1970-III	3605.2	95

1970-IV	3566.5	96
1971-I	3666.1	97
1971-II	3686.2	98
1971-III	3714.5	99
1971-IV	3723.8	100
1972-I	3796.9	101
1972-II	3883.8	102
1972-III	3922.3	103
1972-IV	3990.5	104
1973-I	4092.3	105
1973-II	4133.3	106
1973-III	4117	107
1973-IV	4151.1	108
1974-I	4119.3	109
1974-II	4130.4	110
1974-III	4084.5	111
1974-IV	4062	112
1975-I	4010	113
1975-II	4045.2	114
1975-III	4115.4	115
1975-IV	4167.2	116
1976-I	4266.1	117
1976-II	4301.5	118
1976-III	4321.9	119
1976-IV	4357.4	120
1977-I	4410.5	121
1977-II	4489.8	122
1977-III	4570.6	123
1977-IV	4576.1	124
1978-I	4588.9	125
1978-II	4765.7	126
1978-III	4811.7	127
1978-IV	4876	128
1979-I	4888.3	129
1979-II	4891.4	130
1979-III	4926.2	131
1979-IV	4942.6	132
1980-I	4958.9	133
1980-II	4857.8	134
1980-III	4850.3	135
1980-IV	4936.6	136
1981-I	5032.5	137
1981-II	4997.3	138

1981-III	5056.8	139
1981-IV	4997.1	140
1982-I	4914.3	141
1982-II	4935.5	142
1982-III	4912.1	143
1982-IV	4915.6	144
1983-I	4972.4	145
1983-II	5089.8	146
1983-III	5180.4	147
1983-IV	5286.8	148
1984-I	5402.3	149
1984-II	5493.8	150
1984-III	5541.3	151
1984-IV	5583.1	152
1985-I	5629.7	153
1985-II	5673.8	154
1985-III	5758.6	155
1985-IV	5806	156
1986-I	5858.9	157
1986-II	5883.3	158
1986-III	5937.9	159
1986-IV	5969.5	160
1987-I	6013.3	161
1987-II	6077.2	162
1987-III	6128.1	163
1987-IV	6234.4	164
1988-I	6275.9	165
1988-II	6349.8	166
1988-III	6382.3	167
1988-IV	6465.2	168
1989-I	6543.8	169
1989-II	6579.4	170
1989-III	6610.6	171
1989-IV	6633.5	172
1990-I	6716.3	173
1990-II	6731.7	174
1990-III	6719.4	175
1990-IV	6664.2	176
1991-I	6631.4	177
1991-II	6668.5	178
1991-III	6684.9	179
1991-IV	6720.9	180
1992-I	6783.3	181

1992-II	6846.8	182
1992-III	6899.7	183
1992-IV	6990.6	184
1993-I	6988.7	185
1993-II	7031.2	186
1993-III	7062	187
1993-IV	7168.7	188
1994-I	7229.4	189
1994-II	7330.2	190
1994-III	7370.2	191
1994-IV	7461.1	192
1995-I	7488.7	193
1995-II	7503.3	194
1995-III	7561.4	195
1995-IV	7621.9	196
1996-I	7676.4	197
1996-II	7802.9	198
1996-III	7841.9	199
1996-IV	7931.3	200
1997-I	8016.4	201
1997-II	8131.9	202
1997-III	8216.6	203
1997-IV	8272.9	204
1998-I	8396.3	205
1998-II	8442.9	206
1998-III	8528.5	207
1998-IV	8667.9	208
1999-I	8733.2	209
1999-II	8775.5	210
1999-III	8886.9	211
1999-IV	9040.1	212
2000-I	9097.4	213
2000-II	9205.7	214
2000-III	9218.7	215
2000-IV	9243.8	216
2001-I	9229.9	217
2001-II	9193.1	218
2001-III	9186.4	219
2001-IV	9248.8	220
2002-I	9363.2	221
2002-II	9392.4	222
2002-III	9485.6	223
2002-IV	9518.2	224

2003-I

9552.0

225

#VALUE!

#VALUE!

#VALUE!

#VALUE!

1

#VALUE!

#VALUE!

#VALUE!

#VALUE!

#VALUE!

#VALUE!

#VALUE!

#VALUE!

#VALUE!

#VALUE!

#VALUE!

#VALUE!

#VALUE!

#VALUE!

#VALUE!

#VALUE!

#VALUE!

#VALUE!

#VALUE!

#VALUE!

#VALUE!

#VALUE!

#VALUE!

#VALUE!

#VALUE!

#VALUE!

#VALUE!

#VALUE!

#VALUE!

#VALUE!

#VALUE!

#VALUE!

#VALUE!

#VALUE!

#VALUE!

#VALUE!

#VALUE!

#VALUE!

#VALUE!

#VALUE!

#VALUE!

#VALUE!

#VALUE!

#VALUE!

#VALUE!

#VALUE!

#VALUE!

#VALUE!

#VALUE!

#VALUE!

#VALUE!

#VALUE!

Average

2000:2 1.00558

2000:3 1.011206

2000:4 1.014002

2001:1 1.011547

2001:2 1.011265

2001:3 1.003975

2001:4 1

2002:1 1.015061

2002:2 1.029395

2002:3	1.039159
2002:4	1.053995
2003:1	1.06428
2003:2	1.072557

IP

2001-

181

1

IP

29.566

29.532

29.223

29.188

28.776

28.227

28.261

28.227

28.399

28.982

29.429

29.841

30.184

1
2
3
4
5
6

Sources:

Employment: <http://stats.bls.gov/ces/home.htm> series EES00000001, Total Nonfr

Income: NIPA tables 2.8 and 2.9

Sales: Monthly data for underlying detail, <http://www.bea.gov/bea/dn1.htm>

Year	Month	Obs	IP	Emp	Sales	Income
1946	1	1	14.525	39839		
1946	2	2	13.804	39250		
1946	3	3	15.247	40192		
1946	4	4	14.972	40908		
1946	5	5	14.422	41348		
1946	6	6	15.315	41732		
1946	7	7	15.83	42153		
1946	8	8	16.414	42642		
1946	9	9	16.723	42908		
1946	10	10	17.032	43094		
1946	11	11	17.135	43396		
1946	12	12	17.238	43379		
1947	1	13	17.444	43545		
1947	2	14	17.547	43563		
1947	3	15	17.65	43605		
1947	4	16	17.513	43491		
1947	5	17	17.582	43637		
1947	6	18	17.582	43808		
1947	7	19	17.479	43742		
1947	8	20	17.582	43958		
1947	9	21	17.719	44201		
1947	10	22	17.891	44415		
1947	11	23	18.131	44486		
1947	12	24	18.2	44578		
1948	1	25	18.303	44686		
1948	2	26	18.337	44537		
1948	3	27	18.131	44680		
1948	4	28	18.165	44369		
1948	5	29	18.474	44795		
1948	6	30	18.715	45032		
1948	7	31	18.715	45160		
1948	8	32	18.646	45175		

1948	9	33	18.509	45294
1948	10	34	18.646	45250
1948	11	35	18.406	45194
1948	12	36	18.234	45028
1949	1	37	18.062	44675
1949	2	38	17.891	44500
1949	3	39	17.547	44238
1949	4	40	17.444	44230
1949	5	41	17.204	43982
1949	6	42	17.17	43739
1949	7	43	17.135	43530
1949	8	44	17.307	43621
1949	9	45	17.479	43784
1949	10	46	16.826	42950
1949	11	47	17.273	43244
1949	12	48	17.582	43516
1950	1	49	17.891	43530
1950	2	50	17.959	43298
1950	3	51	18.543	43952
1950	4	52	19.161	44376
1950	5	53	19.608	44717
1950	6	54	20.191	45084
1950	7	55	20.844	45453
1950	8	56	21.496	46187
1950	9	57	21.359	46442
1950	10	58	21.496	46712
1950	11	59	21.462	46778
1950	12	60	21.84	46855
1951	1	61	21.908	47289
1951	2	62	22.046	47577
1951	3	63	22.149	47871
1951	4	64	22.183	47856
1951	5	65	22.114	47952
1951	6	66	22.011	48067
1951	7	67	21.668	48061
1951	8	68	21.462	48008
1951	9	69	21.599	47955
1951	10	70	21.565	48009
1951	11	71	21.737	48149
1951	12	72	21.874	48308
1952	1	73	22.114	48299
1952	2	74	22.252	48522
1952	3	75	22.32	48504

1952	4	76	22.114	48616
1952	5	77	21.908	48645
1952	6	78	21.702	48286
1952	7	79	21.359	48144
1952	8	80	22.733	48922
1952	9	81	23.557	49319
1952	10	82	23.797	49598
1952	11	83	24.278	49816
1952	12	84	24.415	50164
1953	1	85	24.484	50145
1953	2	86	24.621	50339
1953	3	87	24.827	50474
1953	4	88	24.93	50432
1953	5	89	25.068	50491
1953	6	90	24.965	50522
1953	7	91	25.274	50536
1953	8	92	25.136	50487
1953	9	93	24.621	50365
1953	10	94	24.415	50242
1953	11	95	23.831	49906
1953	12	96	23.248	49702
1954	1	97	23.076	49467
1954	2	98	23.145	49381
1954	3	99	23.007	49158
1954	4	100	22.87	49177
1954	5	101	23.007	48965
1954	6	102	23.076	48896
1954	7	103	23.11	48834
1954	8	104	23.076	48825
1954	9	105	23.11	48881
1954	10	106	23.385	48944
1954	11	107	23.763	49179
1954	12	108	24.072	49331
1955	1	109	24.621	49497
1955	2	110	24.93	49644
1955	3	111	25.514	49963
1955	4	112	25.823	50246
1955	5	113	26.235	50512
1955	6	114	26.27	50790
1955	7	115	26.476	50985
1955	8	116	26.441	51112
1955	9	117	26.613	51262
1955	10	118	27.059	51431

1955	11	119	27.128	51592		
1955	12	120	27.231	51805		
1956	1	121	27.403	51975		
1956	2	122	27.162	52167		
1956	3	123	27.162	52295		
1956	4	124	27.368	52375		
1956	5	125	27.128	52506		
1956	6	126	26.888	52583		
1956	7	127	26.063	51954		
1956	8	128	27.128	52632		
1956	9	129	27.746	52600		
1956	10	130	27.986	52781		
1956	11	131	27.746	52822		
1956	12	132	28.158	52930		
1957	1	133	28.055	52888		
1957	2	134	28.33	53098		
1957	3	135	28.296	53156		
1957	4	136	27.918	53238		
1957	5	137	27.815	53149		
1957	6	138	27.883	53066		
1957	7	139	28.055	53122		
1957	8	140	28.055	53128		
1957	9	141	27.815	52932		
1957	10	142	27.403	52765		
1957	11	143	26.75	52557		
1957	12	144	26.235	52385		
1958	1	145	25.754	52070		
1958	2	146	25.205	51570		
1958	3	147	24.896	51297		
1958	4	148	24.484	51027		
1958	5	149	24.724	50925		
1958	6	150	25.377	50922		
1958	7	151	25.754	51044		
1958	8	152	26.269	51232		
1958	9	153	26.51	51501		
1958	10	154	26.819	51483		
1958	11	155	27.609	51942		
1958	12	156	27.643	52083		
1959	1	157	28.055	52475	208096	1669.3
1959	2	158	28.605	52682	211037	1677.8
1959	3	159	29.017	53014	213685	1693.0
1959	4	160	29.635	53320	216266	1705.2
1959	5	161	30.081	53557	219204	1718.5

1959	6	162	30.116	53686	219908	1724.0
1959	7	163	29.394	53809	218391	1720.7
1959	8	164	28.399	53337	213742	1711.9
1959	9	165	28.364	53425	213261	1711.0
1959	10	166	28.158	53358	213431	1713.8
1959	11	167	28.33	53635	213178	1725.9
1959	12	168	30.081	54171	219879	1744.8
1960	1	169	30.871	54268	222747	1754.0
1960	2	170	30.596	54509	221322	1754.5
1960	3	171	30.322	54456	219359	1755.3
1960	4	172	30.081	54810	220796	1760.6
1960	5	173	30.047	54478	216691	1764.9
1960	6	174	29.669	54352	217116	1763.7
1960	7	175	29.566	54309	215763	1764.5
1960	8	176	29.532	54273	215823	1761.8
1960	9	177	29.223	54226	217833	1762.4
1960	10	178	29.188	54143	216412	1768.2
1960	11	179	28.776	53962	215038	1757.5
1960	12	180	28.227	53741	214392	1745.5
1961	1	181	28.261	53681	208995	1760.6
1961	2	182	28.227	53555	210197	1760.3
1961	3	183	28.399	53663	213518	1768.0
1961	4	184	28.982	53625	213113	1774.3
1961	5	185	29.429	53785	215618	1784.1
1961	6	186	29.841	53979	219597	1799.8
1961	7	187	30.184	54128	217915	1804.0
1961	8	188	30.459	54300	222896	1812.2
1961	9	189	30.425	54385	224417	1816.7
1961	10	190	31.008	54520	226539	1836.6
1961	11	191	31.489	54743	229691	1854.7
1961	12	192	31.764	54869	230859	1863.6
1962	1	193	31.489	54890	230804	1856.8
1962	2	194	32.004	55185	230443	1866.7
1962	3	195	32.176	55277	233980	1879.3
1962	4	196	32.245	55601	234209	1891.9
1962	5	197	32.21	55626	234597	1894.8
1962	6	198	32.142	55646	234181	1901.2
1962	7	199	32.451	55750	234435	1910.5
1962	8	200	32.485	55839	235555	1912.3
1962	9	201	32.691	55975	236167	1914.6
1962	10	202	32.725	56040	237736	1918.2
1962	11	203	32.863	56055	241304	1928.7
1962	12	204	32.863	56026	237272	1938.1

1963	1	205	33.103	56116	238737	1931.3
1963	2	206	33.481	56230	243203	1936.1
1963	3	207	33.687	56323	244085	1944.7
1963	4	208	33.996	56579	246581	1950.8
1963	5	209	34.408	56617	244740	1959.3
1963	6	210	34.511	56659	247666	1971.9
1963	7	211	34.374	56797	250509	1972.5
1963	8	212	34.442	56910	247739	1981.0
1963	9	213	34.786	57077	248722	1994.2
1963	10	214	35.026	57282	251942	2006.6
1963	11	215	35.198	57253	250112	2010.6
1963	12	216	35.129	57359	254128	2025.0
1964	1	217	35.438	57487	256664	2025.5
1964	2	218	35.678	57750	257396	2042.9
1964	3	219	35.678	57898	255743	2052.3
1964	4	220	36.262	57922	259700	2064.3
1964	5	221	36.468	58089	262674	2077.3
1964	6	222	36.571	58224	261992	2086.4
1964	7	223	36.812	58414	264513	2097.1
1964	8	224	37.052	58621	263902	2113.7
1964	9	225	37.189	58903	267737	2122.9
1964	10	226	36.674	58793	263253	2125.8
1964	11	227	37.807	59215	265805	2139.6
1964	12	228	38.254	59419	274134	2159.6
1965	1	229	38.666	59583	274522	2160.3
1965	2	230	38.906	59800	273760	2171.0
1965	3	231	39.421	60003	279945	2181.2
1965	4	232	39.593	60257	280876	2190.7
1965	5	233	39.902	60492	279032	2204.8
1965	6	234	40.211	60693	278768	2211.9
1965	7	235	40.589	60964	283154	2226.4
1965	8	236	40.761	61229	283437	2238.2
1965	9	237	40.864	61490	279733	2255.9
1965	10	238	41.276	61717	287210	2280.4
1965	11	239	41.447	61996	291338	2297.0
1965	12	240	41.963	62320	293238	2309.1
1966	1	241	42.375	62529	296481	2313.1
1966	2	242	42.649	62796	296138	2322.8
1966	3	243	43.233	63191	301542	2333.6
1966	4	244	43.302	63436	299421	2333.9
1966	5	245	43.714	63711	296521	2342.0
1966	6	246	43.92	64111	300802	2356.6
1966	7	247	44.16	64301	297076	2368.0

1966	8	248	44.195	64507	298976	2375.8
1966	9	249	44.607	64644	300599	2381.7
1966	10	250	44.916	64853	302266	2393.2
1966	11	251	44.607	65018	300215	2402.1
1966	12	252	44.71	65198	302811	2397.7
1967	1	253	44.921	65407	303255	2419.1
1967	2	254	44.411	65428	302091	2417.8
1967	3	255	44.161	65531	304279	2426.8
1967	4	256	44.577	65467	304080	2427.3
1967	5	257	44.188	65617	303831	2431.2
1967	6	258	44.183	65752	306088	2440.1
1967	7	259	44.082	65887	304110	2452.6
1967	8	260	44.927	66142	308195	2462.3
1967	9	261	44.854	66163	309283	2465.0
1967	10	262	45.219	66225	307137	2461.5
1967	11	263	45.866	66702	315410	2475.1
1967	12	264	46.36	66899	322423	2499.7
1968	1	265	46.31	66804	319189	2503.0
1968	2	266	46.476	67214	318183	2522.9
1968	3	267	46.621	67296	320551	2535.7
1968	4	268	46.688	67557	319915	2545.5
1968	5	269	47.212	67651	322157	2560.2
1968	6	270	47.386	67905	324435	2572.3
1968	7	271	47.313	68126	327531	2589.3
1968	8	272	47.445	68328	321947	2597.7
1968	9	273	47.625	68487	326453	2609.9
1968	10	274	47.719	68720	330874	2614.2
1968	11	275	48.336	68984	333727	2624.9
1968	12	276	48.489	69243	330632	2633.8
1969	1	277	48.782	69438	330640	2634.6
1969	2	278	49.095	69699	331155	2644.1
1969	3	279	49.48	69906	332373	2656.8
1969	4	280	49.297	70074	333810	2665.3
1969	5	281	49.111	70328	333580	2675.2
1969	6	282	49.591	70636	333389	2684.6
1969	7	283	49.853	70729	333483	2698.4
1969	8	284	49.967	71004	337101	2715.8
1969	9	285	49.956	70917	338728	2721.0
1969	10	286	49.971	71119	342646	2726.8
1969	11	287	49.5	71088	337902	2726.7
1969	12	288	49.367	71239	337279	2730.1
1970	1	289	48.453	71175	333028	2725.6
1970	2	290	48.421	71303	333324	2727.3

1970	3	291	48.358	71454	329429	2734.3
1970	4	292	48.234	71350	327764	2739.0
1970	5	293	48.177	71122	331324	2741.5
1970	6	294	48.022	71027	332651	2735.9
1970	7	295	48.139	71054	333006	2749.6
1970	8	296	48.054	70931	332852	2756.3
1970	9	297	47.722	70948	332274	2755.5
1970	10	298	46.768	70519	328817	2732.5
1970	11	299	46.484	70409	323298	2729.3
1970	12	300	47.552	70790	333558	2733.8
1971	1	301	47.918	70866	336826	2762.8
1971	2	302	47.826	70806	338707	2762.5
1971	3	303	47.775	70861	340112	2772.1
1971	4	304	48.043	71037	341962	2779.4
1971	5	305	48.287	71248	343632	2790.1
1971	6	306	48.489	71251	348351	2788.2
1971	7	307	48.348	71315	344339	2790.2
1971	8	308	48.068	71367	346503	2805.8
1971	9	309	48.849	71620	349623	2808.6
1971	10	310	49.215	71643	349865	2818.0
1971	11	311	49.424	71844	355780	2832.9
1971	12	312	49.994	72108	359102	2856.1
1972	1	313	51.195	72445	362898	2873.7
1972	2	314	51.694	72652	358981	2888.4
1972	3	315	52.099	72947	365632	2903.6
1972	4	316	52.592	73164	368116	2925.1
1972	5	317	52.628	73468	370383	2936.8
1972	6	318	52.755	73757	371999	2910.9
1972	7	319	52.78	73709	369689	2958.0
1972	8	320	53.398	74136	378551	2989.1
1972	9	321	53.774	74268	385061	3002.5
1972	10	322	54.439	74672	390376	3045.0
1972	11	323	55.064	74965	397844	3068.7
1972	12	324	55.81	75270	403150	3089.5
1973	1	325	56.244	75620	408285	3083.5
1973	2	326	57.005	76017	408923	3101.2
1973	3	327	57.062	76286	407290	3103.3
1973	4	328	56.883	76456	405605	3106.2
1973	5	329	57.28	76647	404305	3127.4
1973	6	330	57.331	76885	403498	3139.4
1973	7	331	57.57	76910	408997	3153.3
1973	8	332	57.379	77166	400545	3142.0
1973	9	333	57.838	77281	403310	3164.0

1973	10	334	58.209	77606	413655	3194.3
1973	11	335	58.411	77909	420346	3204.8
1973	12	336	58.29	78034	414720	3197.9
1974	1	337	57.978	78104	415094	3164.3
1974	2	338	57.735	78252	413057	3142.8
1974	3	339	57.802	78295	414454	3120.2
1974	4	340	57.787	78384	411433	3102.1
1974	5	341	58.093	78547	413244	3110.6
1974	6	342	58.022	78601	411802	3114.5
1974	7	343	57.996	78634	410860	3125.3
1974	8	344	57.356	78619	406875	3109.6
1974	9	345	57.397	78614	403428	3103.4
1974	10	346	57.135	78627	396520	3107.9
1974	11	347	55.277	78259	392277	3080.0
1974	12	348	53.293	77656	380778	3063.0
1975	1	349	52.693	77297	379822	3046.3
1975	2	350	51.528	76920	377367	3027.7
1975	3	351	50.977	76649	366032	3025.4
1975	4	352	50.924	76464	369699	3023.1
1975	5	353	50.779	76623	369614	3039.2
1975	6	354	51.147	76518	372937	3045.5
1975	7	355	51.497	76768	374789	3048.7
1975	8	356	52.083	77154	379186	3076.7
1975	9	357	52.72	77232	380094	3089.0
1975	10	358	52.828	77535	380558	3104.6
1975	11	359	52.952	77679	380000	3115.5
1975	12	360	53.641	78016	384025	3118.4
1976	1	361	54.408	78505	393533	3144.6
1976	2	362	55.036	78817	395261	3168.8
1976	3	363	55.049	79050	398249	3185.7
1976	4	364	55.45	79293	400154	3205.9
1976	5	365	55.637	79311	399712	3218.8
1976	6	366	55.615	79376	404625	3219.5
1976	7	367	55.922	79546	404907	3235.0
1976	8	368	56.324	79704	406306	3247.3
1976	9	369	56.382	79892	407482	3253.4
1976	10	370	56.451	79905	402674	3255.6
1976	11	371	57.276	80237	409369	3285.1
1976	12	372	57.92	80446	419974	3296.3
1977	1	373	57.659	80692	417235	3295.3
1977	2	374	58.376	80987	422908	3307.9
1977	3	375	59.16	81392	428024	3322.6
1977	4	376	59.691	81730	427506	3329.3

1977	5	377	60.09	82088	427776	3347.3
1977	6	378	60.463	82488	431635	3356.2
1977	7	379	60.707	82836	432810	3372.9
1977	8	380	60.747	83074	433525	3382.9
1977	9	381	61.02	83532	435117	3409.2
1977	10	382	61.165	83794	438376	3442.5
1977	11	383	61.225	84173	440379	3463.9
1977	12	384	61.326	84407	446215	3480.2
1978	1	385	60.651	84595	432554	3471.4
1978	2	386	60.782	84947	442474	3492.1
1978	3	387	61.92	85462	446917	3519.7
1978	4	388	63.13	86163	460457	3552.2
1978	5	389	63.39	86508	460019	3556.5
1978	6	390	63.798	86951	462569	3577.0
1978	7	391	63.825	87206	458758	3589.7
1978	8	392	64.033	87481	464741	3607.4
1978	9	393	64.172	87618	463680	3622.5
1978	10	394	64.642	87955	467817	3641.4
1978	11	395	65.111	88391	469844	3653.6
1978	12	396	65.501	88673	472359	3676.4
1979	1	397	65.181	88811	467192	3680.9
1979	2	398	65.475	89054	464984	3695.7
1979	3	399	65.664	89480	478440	3712.3
1979	4	400	65.082	89418	465532	3682.6
1979	5	401	65.56	89790	475838	3686.8
1979	6	402	65.512	90108	470980	3697.6
1979	7	403	65.318	90214	470384	3699.9
1979	8	404	64.831	90296	471201	3706.1
1979	9	405	64.9	90323	468541	3704.4
1979	10	406	65.213	90480	467141	3724.4
1979	11	407	65.181	90574	467318	3739.3
1979	12	408	65.231	90669	465953	3752.4
1980	1	409	65.631	90800	469898	3751.5
1980	2	410	65.62	90878	465478	3737.8
1980	3	411	65.416	90991	454879	3719.6
1980	4	412	64.093	90845	445141	3688.2
1980	5	413	62.526	90416	439442	3664.7
1980	6	414	61.683	90096	438177	3665.9
1980	7	415	61.075	89832	443706	3649.0
1980	8	416	61.406	90092	446904	3657.0
1980	9	417	62.43	90205	456317	3668.2
1980	10	418	63.115	90485	465847	3720.9
1980	11	419	64.251	90740	466157	3749.3

1980	12	420	64.606	90936	467308	3772.1
1981	1	421	64.226	91031	470153	3774.3
1981	2	422	63.963	91100	468215	3760.8
1981	3	423	64.292	91201	463378	3766.2
1981	4	424	63.961	91274	463637	3750.9
1981	5	425	64.437	91287	460358	3759.2
1981	6	426	64.738	91482	459143	3781.6
1981	7	427	65.217	91594	460199	3825.0
1981	8	428	65.141	91558	458356	3844.2
1981	9	429	64.711	91471	455203	3840.2
1981	10	430	64.231	91371	449017	3830.4
1981	11	431	63.505	91161	445546	3826.8
1981	12	432	62.772	90884	439778	3817.3
1982	1	433	61.695	90557	437464	3801.7
1982	2	434	62.877	90554	444447	3810.7
1982	3	435	62.409	90422	444802	3812.3
1982	4	436	61.88	90139	445304	3831.2
1982	5	437	61.405	90097	447596	3835.8
1982	6	438	61.166	89852	441250	3813.1
1982	7	439	60.995	89509	439549	3797.6
1982	8	440	60.477	89351	435519	3796.4
1982	9	441	60.248	89170	436360	3786.7
1982	10	442	59.645	88894	431869	3781.6
1982	11	443	59.453	88769	433045	3782.7
1982	12	444	58.931	88756	431855	3795.4
1983	1	445	60.053	88981	440096	3793.5
1983	2	446	59.751	88907	438242	3793.4
1983	3	447	60.193	89077	445592	3807.5
1983	4	448	61.005	89350	445551	3810.5
1983	5	449	61.435	89629	452475	3834.6
1983	6	450	61.798	90007	464100	3846.1
1983	7	451	62.752	90425	463853	3879.9
1983	8	452	63.439	90117	463095	3873.3
1983	9	453	64.369	91231	470182	3913.4
1983	10	454	64.842	91503	475334	3954.5
1983	11	455	65.079	91854	480212	3975.8
1983	12	456	65.398	92210	489106	4014.8
1984	1	457	66.802	92657	492267	4041.6
1984	2	458	66.955	93138	492002	4080.1
1984	3	459	67.443	93411	492423	4109.5
1984	4	460	67.841	93771	495151	4144.1
1984	5	461	68.188	94081	499063	4157.7
1984	6	462	68.424	94460	503502	4195.7

1984	7	463	68.642	94773	500813	4224.6
1984	8	464	68.682	95013	500687	4256.6
1984	9	465	68.488	95327	500070	4296.1
1984	10	466	68.445	95612	502168	4263.3
1984	11	467	68.665	95960	506626	4292.5
1984	12	468	68.679	96086	507232	4318.3
1985	1	469	68.496	96353	505965	4320.8
1985	2	470	68.839	96477	507688	4323.3
1985	3	471	68.84	96823	512132	4338.0
1985	4	472	68.816	97017	511607	4335.5
1985	5	473	68.853	97292	517534	4338.5
1985	6	474	68.815	97437	508974	4351.8
1985	7	475	68.427	97626	509951	4348.6
1985	8	476	68.691	97819	519219	4361.5
1985	9	477	68.985	98024	520612	4365.5
1985	10	478	68.718	98210	515812	4398.3
1985	11	479	68.936	98419	519587	4391.6
1985	12	480	69.596	98587	516811	4428.0
1986	1	481	69.95	98710	524579	4411.2
1986	2	482	69.529	98816	521595	4435.9
1986	3	483	69.124	98911	522104	4478.4
1986	4	484	69.098	99098	532617	4481.6
1986	5	485	69.162	99223	527509	4482.7
1986	6	486	68.973	99130	530893	4483.8
1986	7	487	69.152	99448	534030	4493.4
1986	8	488	69.197	99560	534789	4508.6
1986	9	489	69.357	99909	547476	4513.3
1986	10	490	69.662	100093	539744	4509.3
1986	11	491	69.976	100280	538090	4516.1
1986	12	492	70.557	100484	549355	4538.7
1987	1	493	70.167	100655	532012	4540.7
1987	2	494	71.099	100887	551202	4558.0
1987	3	495	71.246	101136	551731	4576.0
1987	4	496	71.652	101474	550147	4568.5
1987	5	497	72.06	101701	549229	4593.9
1987	6	498	72.464	101872	551970	4601.0
1987	7	499	72.981	102218	556757	4622.2
1987	8	500	73.494	102388	554302	4651.8
1987	9	501	73.674	102619	560411	4657.6
1987	10	502	74.657	103108	559765	4690.5
1987	11	503	74.945	103340	558214	4711.5
1987	12	504	75.256	103634	562944	4763.6
1988	1	505	75.318	103727	561659	4736.1

1988	2	506	75.634	104179	568007	4759.7
1988	3	507	75.778	104456	577105	4768.1
1988	4	508	76.079	104700	574010	4779.0
1988	5	509	76.029	104928	575812	4784.8
1988	6	510	76.121	105291	581457	4800.7
1988	7	511	76.321	105514	579099	4820.6
1988	8	512	76.756	105635	579434	4826.5
1988	9	513	76.507	105977	581726	4835.8
1988	10	514	76.86	106243	586242	4864.2
1988	11	515	77.058	106582	588505	4870.7
1988	12	516	77.337	106871	596176	4910.5
1989	1	517	77.578	107132	596857	4945.1
1989	2	518	77.201	107390	590334	4950.0
1989	3	519	77.484	107584	586820	4963.5
1989	4	520	77.474	107756	592172	4956.0
1989	5	521	76.965	107874	589532	4935.0
1989	6	522	76.925	107990	587714	4947.9
1989	7	523	76.154	108030	581686	4954.4
1989	8	524	76.822	108077	596452	4959.3
1989	9	525	76.612	108327	592273	4953.0
1989	10	526	76.509	108438	586555	4962.5
1989	11	527	76.646	108714	591801	4986.9
1989	12	528	77.172	108809	593757	4996.0
1990	1	529	76.72	109144	589119	5004.7
1990	2	530	77.435	109397	597872	5029.7
1990	3	531	77.827	109618	601356	5031.1
1990	4	532	77.815	109652	594426	5055.9
1990	5	533	77.849	109801	599256	5045.6
1990	6	534	78.138	109820	600805	5054.0
1990	7	535	77.985	109773	597586	5075.1
1990	8	536	78.084	109569	603597	5050.0
1990	9	537	78.19	109485	592499	5044.4
1990	10	538	77.709	109321	589958	4997.6
1990	11	539	76.722	109175	582984	4995.3
1990	12	540	76.235	109118	576916	5001.2
1991	1	541	75.953	108998	573114	4946.4
1991	2	542	75.387	108698	576506	4945.3
1991	3	543	74.977	108542	573173	4950.5
1991	4	544	75.156	108325	584467	4960.9
1991	5	545	75.907	108203	589261	4958.3
1991	6	546	76.57	108283	586622	4986.8
1991	7	547	76.652	108233	594279	4971.2
1991	8	548	76.6	108252	591775	4971.6

1991	9	549	77.28	108285	594306	4981.6
1991	10	550	77.15	108293	594906	4959.2
1991	11	551	76.985	108235	592980	4969.9
1991	12	552	76.723	108261	585431	4994.2
1992	1	553	76.247	108313	596771	4991.9
1992	2	554	76.855	108242	598272	5019.1
1992	3	555	77.473	108301	600680	5019.9
1992	4	556	77.952	108457	604683	5028.4
1992	5	557	78.261	108584	599422	5044.7
1992	6	558	78.196	108640	605741	5048.5
1992	7	559	78.851	108714	613853	5039.5
1992	8	560	78.572	108851	604088	5036.0
1992	9	561	78.718	108888	612487	5049.9
1992	10	562	79.232	109061	614966	5080.3
1992	11	563	79.634	109205	616014	5100.6
1992	12	564	79.682	109418	625603	5292.9
1993	1	565	79.994	109725	627170	5036.9
1993	2	566	80.244	109962	626366	5036.8
1993	3	567	80.373	109916	622406	5013.6
1993	4	568	80.572	110223	625622	5115.8
1993	5	569	80.262	110496	626613	5136.2
1993	6	570	80.397	110660	632406	5126.2
1993	7	571	80.707	110960	629346	5124.7
1993	8	572	80.607	111119	632571	5145.6
1993	9	573	81.152	111359	638204	5140.8
1993	10	574	81.587	111638	640930	5149.9
1993	11	575	81.955	111901	644218	5165.0
1993	12	576	82.44	112203	646255	5356.5
1994	1	577	82.852	112473	646991	5111.3
1994	2	578	82.913	112665	652909	5169.1
1994	3	579	83.643	113133	663780	5192.2
1994	4	580	84.123	113490	660284	5260.3
1994	5	581	84.594	113829	661882	5292.8
1994	6	582	85.164	114139	667958	5286.4
1994	7	583	85.311	114498	665030	5288.7
1994	8	584	85.775	114801	680734	5298.7
1994	9	585	85.879	115155	677787	5328.4
1994	10	586	86.559	115361	682960	5374.1
1994	11	587	87.091	115786	688977	5373.7
1994	12	588	88.043	116056	694151	5394.9
1995	1	589	88.451	116377	697218	5393.9
1995	2	590	88.542	116588	693295	5392.1
1995	3	591	88.548	116808	693050	5393.6

1995	4	592	88.426	116971	687864	5402.3
1995	5	593	88.654	116962	692929	5396.3
1995	6	594	88.985	117189	699608	5416.9
1995	7	595	88.646	117260	691337	5424.3
1995	8	596	89.847	117538	705342	5430.1
1995	9	597	90.222	117777	704480	5450.7
1995	10	598	90.004	117926	704848	5462.1
1995	11	599	90.391	118070	710618	5487.7
1995	12	600	90.776	118210	713986	5500.2
1996	1	601	90.093	118192	706859	5497.2
1996	2	602	91.319	118627	713246	5543.2
1996	3	603	91.099	118882	713601	5559.7
1996	4	604	91.922	119047	719986	5565.1
1996	5	605	92.527	119376	725464	5591.0
1996	6	606	93.356	119647	722044	5630.2
1996	7	607	93.328	119875	727746	5630.1
1996	8	608	93.91	120078	730244	5656.5
1996	9	609	94.46	120296	732477	5678.9
1996	10	610	94.579	120534	738211	5670.3
1996	11	611	95.469	120826	743672	5687.6
1996	12	612	96.064	121003	738316	5712.5
1997	1	613	96.34	121232	715601	5726.3
1997	2	614	97.687	121526	725226	5751.0
1997	3	615	98.071	121843	724004	5776.7
1997	4	616	98.516	122134	729129	5789.4
1997	5	617	98.883	122396	726443	5817.0
1997	6	618	99.352	122642	733928	5839.4
1997	7	619	99.761	122918	745467	5859.6
1997	8	620	100.78	122911	739273	5896.6
1997	9	621	101.667	123417	746450	5916.0
1997	10	622	102.485	123756	746289	5948.5
1997	11	623	103.094	124063	749785	5990.7
1997	12	624	103.365	124361	753905	6018.9
1998	1	625	103.83	124629	757031	6073.7
1998	2	626	104.098	124814	764366	6118.9
1998	3	627	104.416	124962	769521	6161.8
1998	4	628	105.032	125240	769382	6190.4
1998	5	629	105.536	125641	768609	6226.6
1998	6	630	105.029	125846	769376	6261.0
1998	7	631	104.903	125967	767056	6279.6
1998	8	632	106.748	126322	771925	6308.5
1998	9	633	106.555	126543	779009	6326.6
1998	10	634	107.278	126735	786093	6342.3

1998	11	635	106.977	127020	789056	6367.3
1998	12	636	107.064	127364	798879	6376.1
1999	1	637	107.811	127471	797766	6385.8
1999	2	638	108.181	127872	809803	6405.4
1999	3	639	108.648	128004	811479	6415.6
1999	4	640	108.876	128381	809481	6400.4
1999	5	641	109.447	128593	816569	6421.7
1999	6	642	109.578	128845	818383	6446.5
1999	7	643	110.316	129166	822580	6451.6
1999	8	644	110.817	129336	827167	6475.8
1999	9	645	110.737	129548	824485	6462.1
1999	10	646	111.688	129952	829081	6512.3
1999	11	647	112.343	130251	838575	6562.0
1999	12	648	113.125	130509	845064	6612.7
2000	1	649	113.2	130760	851,782	6700.4
2000	2	650	113.947	130885	839,581	6727.4
2000	3	651	114.446	131380	849,163	6759.0
2000	4	652	115.299	131674	849,492	6776.6
2000	5	653	115.982	131905	846,917	6797.2
2000	6	654	116.202	131871	852,440	6830.2
2000	7	655	115.926	131953	849,290	6866.5
2000	8	656	115.667	132001	849,532	6891.3
2000	9	657	116.071	132129	852,418	6894.1
2000	10	658	115.631	132137	849,329	6907.3
2000	11	659	115.506	132345	845,684	6914.2
2000	12	660	115.144	132445	852,111	6913.9
2001	1	661	114.196	132436	846,154	6895.5
2001	2	662	113.622	132560	849,124	6887.2
2001	3	663	113.075	132527	846,301	6895.1
2001	4	664	112.55	132247	836,301	6876.7
2001	5	665	111.847	132230	842,232	6846.8
2001	6	666	111.145	132064	833,085	6845.3
2001	7	667	110.996	131867	841,549	6855.9
2001	8	668	110.696	131719	845,389	6851.9
2001	9	669	109.933	131550	821,184	6883.0
2001	10	670	109.512	131198	849,751	6809.2
2001	11	671	108.845	130900	845,791	6812.1
2001	12	672	108.327	130661	849,366	6852.2
2002	1	673	108.967	130578	857,225	6844.7
2002	2	674	109.197	130510	848,938	6857.7
2002	3	675	109.641	130481	848,731	6866.4
2002	4	676	110.113	130415	857,047	6846.9
2002	5	677	110.447	130411	856165	6877.1

2002	6	678	110.818	130383	859290	6922.6
2002	7	679	111.577	130204	868400	6876.9
2002	8	680	111.305	130224	867375	6879.2
2002	9	681	111.242	130289	859025	6880.9
2002	10	682	110.58	130408	861393	6864.3
2002	11	683	110.797	130409	867301	6874.6
2002	12	684	109.889	130198	870684	6893.7
2003	1	685	110.67	130356	875329	6895.9
2003	2	686	110.735	130235	857704	6886.2
2003	3	687	110.092	130084	868924	6874.0
2003	4	688	109.441	130062		6897.4
2003	5	689	109.583	129992		6920.0
2003	6	690		129962		
2003	7	691				
2003	8	692				
2003	9	693				
2003	10	694				
2003	11	695				
2003	12	696				
2004	1					

arm Employment - Seasonally Adjusted

Augmented Monthly GDP

92-01			
92-02			
92-03			
92-04	6830.586	0.743694	0.724206
92-05	6794.957	0.739815	0.726442
92-06	6914.777	0.752861	0.727498
92-07	6917.592	0.753167	0.728584
92-08	6868.683	0.747842	0.725552
92-09	6913.059	0.752674	0.729824
92-10	6970.478	0.758925	0.734832
92-11	6985.273	0.760536	0.737313
92-12	7016.381	0.763923	0.762324
93-01	6990.649	0.761121	0.727
93-02	6998.559	0.761982	0.726505
93-03	6977.223	0.759659	0.722988
93-04	7017.957	0.764095	0.738187
93-05	7036.419	0.766105	0.74193
93-06	7039.489	0.766439	0.739227
93-07	7026.084	0.764979	0.739075
93-08	7057.346	0.768383	0.741987
93-09	7102.716	0.773323	0.740715
93-10	7117.516	0.774934	0.743132
93-11	7191.738	0.783015	0.745212
93-12	7196.917	0.783579	0.771165
94-01	7175.894	0.78129	0.736406
94-02	7248.395	0.789184	0.744704
94-03	7264.001	0.790883	0.748469
94-04	7277.795	0.792385	0.757913
94-05	7383.285	0.80387	0.762483
94-06	7329.591	0.798024	0.762193
94-07	7345.406	0.799746	0.763734
94-08	7402.59	0.805972	0.765753
94-09	7362.653	0.801624	0.769742
94-10	7447.558	0.810868	0.776589
94-11	7444.629	0.810549	0.776192
94-12	7491.148	0.815614	0.778239
95-01	7534.361	0.820319	0.778345
95-02	7445.969	0.810695	0.778277
95-03	7485.752	0.815027	0.778489
95-04	7467.703	0.813061	0.781087
95-05	7493.228	0.815841	0.780186
95-06	7549.016	0.821915	0.782852
95-07	7512.29	0.817916	0.784115
95-08	7576.037	0.824857	0.785331
95-09	7595.842	0.827013	0.787665
95-10	7604.778	0.827986	0.789789
95-11	7607.355	0.828266	0.792286
95-12	7653.497	0.83329	0.79381
96-01	7667.068	0.834768	0.793015

96-02	7690.275	0.837294		0.799922		
96-03	7671.923	0.835296		0.803255		
96-04	7823.734	0.851825		0.80579		
96-05	7786.062	0.847723		0.809686		
96-06	7799.116	0.849145		0.814334		
96-07	7816.748	0.851064		0.814313		
96-08	7843.765	0.854006		0.817563		
96-09	7865.362	0.856357		0.821324		
96-10	7946.601	0.865203		0.822129		
96-11	7945.843	0.86512		0.824985		
96-12	7901.603	0.860303		0.828324		
97-01	7992.348	0.870183		0.829541		
97-02	8044.146	0.875823		0.833532		
97-03	8012.725	0.872402		0.836573		
97-04	8134.12	0.885619		0.838156		
97-05	8094.836	0.881342		0.840844		
97-06	8166.662	0.889162		0.843982		
97-07	8242.603	0.89743		0.847327		
97-08	8169.326	0.889452		0.852492		
97-09	8237.8	0.896907		0.85595		
97-10	8275.545	0.901017		0.860658		
97-11	8261.396	0.899476		0.866089		
97-12	8281.687	0.901686		0.869292		
98-01	8318.774	0.905724		0.877474		
98-02	8426.54	0.917457		0.883434		
98-03	8445.159	0.919484		0.888844		
98-04	8401.462	0.914726		0.893579		
98-05	8429.574	0.917787		0.898938		
98-06	8511.479	0.926705		0.902666		
98-07	8474.545	0.922684		0.906014		
98-08	8503.746	0.925863		0.910519		
98-09	8621.345	0.938667		0.912203		
98-10	8655.143	0.942346		0.916059		
98-11	8693.669	0.946541		0.919312		
98-12	8689.067	0.94604		0.920176		
99-01	8695.91	0.946785		0.922958		
99-02	8753.005	0.953001		0.924225		
99-03	8809.839	0.959189		0.924755		
99-04	8775.808	0.955484		0.925924		
99-05	8802.298	0.958368		0.928434		
99-06	8777.087	0.955623		0.931255		
99-07	8865.882	0.965291		0.933557		
99-08	8866.117	0.965317		0.937904		
99-09	8895.827	0.968551	-18	0.937934	99-09	0.966
99-10	8946.447	0.974063	-17	0.945716	99-10	0.971
99-11	9008.255	0.980792	-16	0.951763	99-11	0.978
99-12	9101.829	0.99098	-15	0.959019	99-12	0.988
00-01	9070.583	0.987578	-14	0.971554	00-01	0.985
00-02	9109.196	0.991782	-13	0.976567	00-02	0.989
00-03	9115.136	0.992429	-12	0.983177	00-03	0.990

00-04	9186.815	1.000233	-11	0.984045	00-04	0.997
00-05	9183.146	0.999834	-10	0.985185	00-05	0.997
00-06	9267.068	1.008971	-9	0.991293	00-06	1.006
00-07	9191.098	1.0007	-8	0.99752	00-07	0.998
00-08	9263.74	1.008609	-7	0.999463	00-08	1.006
00-09	9237.735	1.005777	-6	1.002261	00-09	1.003
00-10	9250.681	1.007187	-5	1.004405	00-10	1.004
00-11	9267.841	1.009055	-4	1.00454	00-11	1.006
00-12	9239.187	1.005935	-3	1.003247	00-12	1.003
01-01	9247.74	1.006867	-2	1.002717	01-01	1.004
01-02	9273.407	1.009661	-1	1.000906	01-02	1.007
01-03	9184.672	1	0	1	01-03	0.997
01-04	9181.036	0.999604	1	0.997465	01-04	0.997
01-05	9232.308	1.005187	2	0.993552	01-05	1.002
01-06	9197.737	1.001422	3	0.992546	01-06	0.999
01-07	9189.652	1.000542	4	0.991296	01-07	0.998
01-08	9255.049	1.007662	5	0.989607	01-08	1.005
01-09	9119.817	0.992939	6	0.989212	01-09	0.990
01-10	9189.872	1.000566	7	0.98653	01-10	0.998
01-11	9211.501	1.002921	8	0.986462	01-11	1.000
01-12	9351.901	1.018207	9	0.990288	01-12	1.015
02-01	9364.67	1.019598	10	0.98983	02-01	1.017
02-02	9360.041	1.019094	11	0.992537	02-02	1.016
02-03	9381.898	1.021473	12	0.994984	02-03	1.018
02-04	9390.7	1.022432	13	0.995357	02-04	1.019
02-05	9404.623	1.023948	14	0.9985	02-05	1.021
02-06	9418.32	1.025439	15	1.005436	02-06	1.022
02-07	9548.285	1.039589	16	1.00358	02-07	1.037
02-08	9471.861	1.031268	17	1.005743	02-08	1.028
02-09	9466.617	1.030697	18	1.007427	02-09	1.028
02-10	9474.997	1.03161	19	1.009363	02-10	1.029
02-11	9534.31	1.038068	20	1.01046	02-11	1.035
02-12	9584.658	1.043549	21	1.011821	02-12	1.041
03-01	9570.89				03-01	1.039
03-02	9594.572				03-02	1.042
03-03	9554.991				03-03	1.037
03-04	9525.506				03-04	1.034
03-05						
03-06						
03-07						
03-08						
03-09						
03-10						
03-11						
03-12						

1964	1	73.8	http://www.bls.gov/data/home.htm				
1964	2	74.9	Series Id: EES00500040 (n)				
1964	3	75	Seasonally Adjusted				
1964	4	75.4	Industry: Total private				
1964	5	75.4	Data Type: INDEXES OF AGGREGATE WEEKLY HOURS, 198				
1964	6	75.7	SIC Code: N/A				
1964	7	76					
1964	8	76.2	Year	Jan	Feb	Mar	Apr
1964	9	76	1964	73.8	74.9	75	75.4
1964	10	76.3	1965	77.8	77.9	78.4	78.4
1964	11	76.9	1966	81.1	81.9	82.1	82.1
1964	12	77.6	1967	83.4	82.6	82.4	82.1
1965	1	77.8	1968	83	84.1	84	83.9
1965	2	77.9	1969	86.7	86.6	87.1	87.3
1965	3	78.4	1970	87.7	87.8	87.7	87.2
1965	4	78.4	1971	85.3	85.2	85.3	85.6
1965	5	78.8	1972	87.4	87.7	88.3	88.8
1965	6	78.9	1973	91.4	92.3	92.8	93
1965	7	79.2	1974	93.8	94.1	93.8	93.1
1965	8	79.2	1975	89.7	88.3	87.4	87.4
1965	9	79.4	1976	91.5	91.8	91.6	92
1965	10	80	1977	92.8	94	94.5	95.2
1965	11	80.4	1978	97	97.7	99.1	100.4
1965	12	81.1	1979	102.9	103.3	104.2	102.6
1966	1	81.1	1980	104.7	104.7	104.1	103.1
1966	2	81.9	1981	104.2	104.1	104.3	104.3
1966	3	82.1	1982	100.2	102.6	101.6	100.8
1966	4	82.1	1983	99.5	98.4	99.1	99.8
1966	5	82.2	1984	105.4	106.5	106.2	107.1
1966	6	82.7	1985	109.4	109.3	110.1	109.8
1966	7	82.9	1986	112.5	111.7	112.1	111.9
1966	8	83	1987	113.7	114.5	114.5	114.6
1966	9	82.8	1988	117.2	118	117.8	118.2
1966	10	83.1	1989	121.1	121.4	121.7	122
1966	11	83	1990	122.9	123.2	123.5	123.1
1966	12	83.3	1991	120.8	120.6	120.2	119.7
1967	1	83.4	1992	120	120	120.1	120.9
1967	2	82.6	1993	122.8	123.4	122.5	123.8
1967	3	82.4	1994	127	126.7	128.5	128.9
1967	4	82.1	1995	132.7	132.6	132.9	132.9
1967	5	82.5	1996	132.6	135.2	135.5	135.5
1967	6	82.6	1997	138.7	139.8	140.3	140.7
1967	7	82.6	1998	144.4	144.3	143.8	144.4

1967	8	82.9	1999	146.9	147.4	146.8	147.6
1967	9	83	2000	150.7	150.9	151.2	151.6
1967	10	82.8	2001	151.8	151.1	151.1	150.9
1967	11	83.8	2002	148	148.1	148	148
1967	12	83.8	2003	148.1			
1968	1	83	n : NAICS 2002 replaces SIC beginning June 2003. See http				
1968	2	84.1	c : corrected				
1968	3	84	p : preliminary				
1968	4	83.9					
1968	5	84.6					
1968	6	84.9					
1968	7	85.1					
1968	8	85.2					
1968	9	85.6					
1968	10	85.7					
1968	11	85.7					
1968	12	86.1					
1969	1	86.7					
1969	2	86.6					
1969	3	87.1					
1969	4	87.3					
1969	5	87.8					
1969	6	87.7					
1969	7	88.2					
1969	8	88.3					
1969	9	88.4					
1969	10	88.3					
1969	11	87.9					
1969	12	88.4					
1970	1	87.7					
1970	2	87.8					
1970	3	87.7					
1970	4	87.2					
1970	5	86.7					
1970	6	86.4					
1970	7	86.6					
1970	8	86.1					
1970	9	85.4					
1970	10	84.8					
1970	11	84.5					
1970	12	85.2					
1971	1	85.3					
1971	2	85.2					

1971	3	85.3
1971	4	85.6
1971	5	85.8
1971	6	85.8
1971	7	85.3
1971	8	85.7
1971	9	85.5
1971	10	86.1
1971	11	86.6
1971	12	86.9
1972	1	87.4
1972	2	87.7
1972	3	88.3
1972	4	88.8
1972	5	88.6
1972	6	89.2
1972	7	88.9
1972	8	89.3
1972	9	89.6
1972	10	90.5
1972	11	90.9
1972	12	90.8
1973	1	91.4
1973	2	92.3
1973	3	92.8
1973	4	93
1973	5	93
1973	6	93.3
1973	7	93.2
1973	8	93.3
1973	9	93.4
1973	10	93.6
1973	11	94.5
1973	12	94.1
1974	1	93.8
1974	2	94.1
1974	3	93.8
1974	4	93.1
1974	5	93.9
1974	6	93.9
1974	7	93.7
1974	8	93.5
1974	9	93.4

1974	10	93.1
1974	11	91.7
1974	12	90.4
1975	1	89.7
1975	2	88.3
1975	3	87.4
1975	4	87.4
1975	5	87.7
1975	6	87.8
1975	7	88.2
1975	8	89.2
1975	9	89.5
1975	10	89.8
1975	11	90.1
1975	12	90.7
1976	1	91.5
1976	2	91.8
1976	3	91.6
1976	4	92
1976	5	92.4
1976	6	92.3
1976	7	92.7
1976	8	92.5
1976	9	92.6
1976	10	92.6
1976	11	92.8
1976	12	93
1977	1	92.8
1977	2	94
1977	3	94.5
1977	4	95.2
1977	5	95.7
1977	6	96.1
1977	7	96.4
1977	8	96.5
1977	9	97
1977	10	97.4
1977	11	97.7
1977	12	97.8
1978	1	97
1978	2	97.7
1978	3	99.1
1978	4	100.4

1978	5	100.3
1978	6	101.1
1978	7	101.3
1978	8	101.4
1978	9	101.6
1978	10	102.1
1978	11	102.6
1978	12	103
1979	1	102.9
1979	2	103.3
1979	3	104.2
1979	4	102.6
1979	5	103.9
1979	6	104.4
1979	7	104.3
1979	8	104.2
1979	9	104.3
1979	10	104.3
1979	11	104.5
1979	12	104.8
1980	1	104.7
1980	2	104.7
1980	3	104.1
1980	4	103.1
1980	5	102.1
1980	6	101.5
1980	7	100.9
1980	8	101.6
1980	9	102.2
1980	10	102.7
1980	11	103.1
1980	12	103.5
1981	1	104.2
1981	2	104.1
1981	3	104.3
1981	4	104.3
1981	5	103.7
1981	6	103.8
1981	7	104.1
1981	8	104
1981	9	103.7
1981	10	103.7
1981	11	103.4

1981	12	102.4
1982	1	100.2
1982	2	102.6
1982	3	101.6
1982	4	100.8
1982	5	100.8
1982	6	100.3
1982	7	99.9
1982	8	99.6
1982	9	99.3
1982	10	98.7
1982	11	98.6
1982	12	98.6
1983	1	99.5
1983	2	98.4
1983	3	99.1
1983	4	99.8
1983	5	100.4
1983	6	101.1
1983	7	101.9
1983	8	101
1983	9	103.3
1983	10	104.1
1983	11	104.4
1983	12	104.9
1984	1	105.4
1984	2	106.5
1984	3	106.2
1984	4	107.1
1984	5	107.2
1984	6	107.6
1984	7	107.9
1984	8	107.9
1984	9	108.5
1984	10	108.5
1984	11	109.1
1984	12	109.4
1985	1	109.4
1985	2	109.3
1985	3	110.1
1985	4	109.8
1985	5	110.4
1985	6	110.5

1985	7	110.2
1985	8	110.8
1985	9	111
1985	10	111.3
1985	11	111.4
1985	12	111.9
1986	1	112.5
1986	2	111.7
1986	3	112.1
1986	4	111.9
1986	5	112.1
1986	6	111.6
1986	7	112
1986	8	112.5
1986	9	112.6
1986	10	112.6
1986	11	113.1
1986	12	113.2
1987	1	113.7
1987	2	114.5
1987	3	114.5
1987	4	114.6
1987	5	115.4
1987	6	115.4
1987	7	115.6
1987	8	116.4
1987	9	116.3
1987	10	116.8
1987	11	117.2
1987	12	117.1
1988	1	117.2
1988	2	118
1988	3	117.8
1988	4	118.2
1988	5	118.5
1988	6	118.9
1988	7	119.4
1988	8	119
1988	9	119.5
1988	10	120.3
1988	11	120.3
1988	12	120.8
1989	1	121.1

1989	2	121.4
1989	3	121.7
1989	4	122
1989	5	121.7
1989	6	121.5
1989	7	121.7
1989	8	121.7
1989	9	121.9
1989	10	122.1
1989	11	122.4
1989	12	122.2
1990	1	122.9
1990	2	123.2
1990	3	123.5
1990	4	123.1
1990	5	123.2
1990	6	123.4
1990	7	122.8
1990	8	122.8
1990	9	122.7
1990	10	121.9
1990	11	121.8
1990	12	121.8
1991	1	120.8
1991	2	120.6
1991	3	120.2
1991	4	119.7
1991	5	120
1991	6	120.2
1991	7	120
1991	8	120.3
1991	9	120.4
1991	10	120.3
1991	11	120.1
1991	12	120.1
1992	1	120
1992	2	120
1992	3	120.1
1992	4	120.9
1992	5	121.3
1992	6	120.8
1992	7	121.1
1992	8	121.3

1992	9	121.5
1992	10	121.8
1992	11	122
1992	12	122.1
1993	1	122.8
1993	2	123.4
1993	3	122.5
1993	4	123.8
1993	5	124.2
1993	6	124.2
1993	7	124.9
1993	8	125.1
1993	9	125.6
1993	10	126.1
1993	11	126.3
1993	12	126.7
1994	1	127
1994	2	126.7
1994	3	128.5
1994	4	128.9
1994	5	129.4
1994	6	129.9
1994	7	130.4
1994	8	130.5
1994	9	130.8
1994	10	131.5
1994	11	131.8
1994	12	132.4
1995	1	132.7
1995	2	132.6
1995	3	132.9
1995	4	132.9
1995	5	132.4
1995	6	133.2
1995	7	133.2
1995	8	133.7
1995	9	134
1995	10	134.1
1995	11	134.3
1995	12	134.2
1996	1	132.6
1996	2	135.2
1996	3	135.5

1996	4	135.5
1996	5	136.1
1996	6	137
1996	7	136.6
1996	8	137.4
1996	9	138
1996	10	138
1996	11	138.4
1996	12	139
1997	1	138.7
1997	2	139.8
1997	3	140.3
1997	4	140.7
1997	5	141.1
1997	6	140.9
1997	7	141.6
1997	8	141.9
1997	9	142.4
1997	10	142.8
1997	11	143.1
1997	12	143.7
1998	1	144.4
1998	2	144.3
1998	3	143.8
1998	4	144.4
1998	5	145.1
1998	6	144.7
1998	7	145.2
1998	8	145.8
1998	9	145.6
1998	10	146.2
1998	11	146.4
1998	12	147
1999	1	146.9
1999	2	147.4
1999	3	146.8
1999	4	147.6
1999	5	147.9
1999	6	148.2
1999	7	148.6
1999	8	148.8
1999	9	148.7
1999	10	149.7

1999	11	150
1999	12	150.3
2000	1	150.7
2000	2	150.9
2000	3	151.2
2000	4	151.6
2000	5	151
2000	6	151.3
2000	7	151.4
2000	8	151.3
2000	9	151.5
2000	10	151.8
2000	11	151.8
2000	12	150.9
2001	1	151.8
2001	2	151.1
2001	3	151.1
2001	4	150.9
2001	5	150.8
2001	6	150.5
2001	7	150.2
2001	8	149.7
2001	9	149.4
2001	10	148.5
2001	11	148.1
2001	12	148.1
2002	1	148
2002	2	148.1
2002	3	148
2002	4	148
2002	5	148
2002	6	148.4
2002	7	147.4
2002	8	147.9
2002	9	148.3
2002	10	148.1
2002	11	147.9
2002	12	147.6
2003	1	148.1

:2=100

May	Jun	Jul	Aug	Sep	Oct	Nov	Dec
75.4	75.7	76	76.2	76	76.3	76.9	77.6
78.8	78.9	79.2	79.2	79.4	80	80.4	81.1
82.2	82.7	82.9	83	82.8	83.1	83	83.3
82.5	82.6	82.6	82.9	83	82.8	83.8	83.8
84.6	84.9	85.1	85.2	85.6	85.7	85.7	86.1
87.8	87.7	88.2	88.3	88.4	88.3	87.9	88.4
86.7	86.4	86.6	86.1	85.4	84.8	84.5	85.2
85.8	85.8	85.3	85.7	85.5	86.1	86.6	86.9
88.6	89.2	88.9	89.3	89.6	90.5	90.9	90.8
93	93.3	93.2	93.3	93.4	93.6	94.5	94.1
93.9	93.9	93.7	93.5	93.4	93.1	91.7	90.4
87.7	87.8	88.2	89.2	89.5	89.8	90.1	90.7
92.4	92.3	92.7	92.5	92.6	92.6	92.8	93
95.7	96.1	96.4	96.5	97	97.4	97.7	97.8
100.3	101.1	101.3	101.4	101.6	102.1	102.6	103
103.9	104.4	104.3	104.2	104.3	104.3	104.5	104.8
102.1	101.5	100.9	101.6	102.2	102.7	103.1	103.5
103.7	103.8	104.1	104	103.7	103.7	103.4	102.4
100.8	100.3	99.9	99.6	99.3	98.7	98.6	98.6
100.4	101.1	101.9	101	103.3	104.1	104.4	104.9
107.2	107.6	107.9	107.9	108.5	108.5	109.1	109.4
110.4	110.5	110.2	110.8	111	111.3	111.4	111.9
112.1	111.6	112	112.5	112.6	112.6	113.1	113.2
115.4	115.4	115.6	116.4	116.3	116.8	117.2	117.1
118.5	118.9	119.4	119	119.5	120.3	120.3	120.8
121.7	121.5	121.7	121.7	121.9	122.1	122.4	122.2
123.2	123.4	122.8	122.8	122.7	121.9	121.8	121.8
120	120.2	120	120.3	120.4	120.3	120.1	120.1
121.3	120.8	121.1	121.3	121.5	121.8	122	122.1
124.2	124.2	124.9	125.1	125.6	126.1	126.3	126.7
129.4	129.9	130.4	130.5	130.8	131.5	131.8	132.4
132.4	133.2	133.2	133.7	134	134.1	134.3	134.2
136.1	137	136.6	137.4	138	138	138.4	139
141.1	140.9	141.6	141.9	142.4	142.8	143.1	143.7
145.1	144.7	145.2	145.8	145.6	146.2	146.4	147

147.9	148.2	148.6	148.8	148.7	149.7	150	150.3
151	151.3	151.4	151.3	151.5	151.8	151.8	150.9
150.8	150.5	150.2	149.7	149.4	148.5	148.1	148.1
148	148.4	147.4	147.9	148.3	148.1	147.9	147.6

);://www.bls.gov/ces/cesnaics.htm for details.

46-01
46-02
46-03
46-04
46-05
46-06
46-07
46-08
46-09
46-10
46-11
46-12
47-01
47-02
47-03
47-04
47-05
47-06
47-07
47-08
47-09
47-10
47-11
47-12
48-01
48-02
48-03
48-04
48-05
48-06
48-07
48-08
48-09
48-10
48-11
48-12
49-01
49-02
49-03
49-04
49-05
49-06
49-07

49-08
49-09
49-10
49-11
49-12
50-01
50-02
50-03
50-04
50-05
50-06
50-07
50-08
50-09
50-10
50-11
50-12
51-01
51-02
51-03
51-04
51-05
51-06
51-07
51-08
51-09
51-10
51-11
51-12
52-01
52-02
52-03
52-04
52-05
52-06
52-07
52-08
52-09
52-10
52-11
52-12
53-01
53-02

53-03
53-04
53-05
53-06
53-07
53-08
53-09
53-10
53-11
53-12
54-01
54-02
54-03
54-04
54-05
54-06
54-07
54-08
54-09
54-10
54-11
54-12
55-01
55-02
55-03
55-04
55-05
55-06
55-07
55-08
55-09
55-10
55-11
55-12
56-01
56-02
56-03
56-04
56-05
56-06
56-07
56-08
56-09

56-10
56-11
56-12
57-01
57-02
57-03
57-04
57-05
57-06
57-07
57-08
57-09
57-10
57-11
57-12
58-01
58-02
58-03
58-04
58-05
58-06
58-07
58-08
58-09
58-10
58-11
58-12
59-01
59-02
59-03
59-04
59-05
59-06
59-07
59-08
59-09
59-10
59-11
59-12
60-01
60-02
60-03
60-04

60-05
60-06
60-07
60-08
60-09
60-10
60-11
60-12
61-01
61-02
61-03
61-04
61-05
61-06
61-07
61-08
61-09
61-10
61-11
61-12
62-01
62-02
62-03
62-04
62-05
62-06
62-07
62-08
62-09
62-10
62-11
62-12
63-01
63-02
63-03
63-04
63-05
63-06
63-07
63-08
63-09
63-10
63-11

63-12
64-01
64-02
64-03
64-04
64-05
64-06
64-07
64-08
64-09
64-10
64-11
64-12
65-01
65-02
65-03
65-04
65-05
65-06
65-07
65-08
65-09
65-10
65-11
65-12
66-01
66-02
66-03
66-04
66-05
66-06
66-07
66-08
66-09
66-10
66-11
66-12
67-01
67-02
67-03
67-04
67-05
67-06

67-07
67-08
67-09
67-10
67-11
67-12
68-01
68-02
68-03
68-04
68-05
68-06
68-07
68-08
68-09
68-10
68-11
68-12
69-01
69-02
69-03
69-04
69-05
69-06
69-07
69-08
69-09
69-10
69-11
69-12
70-01
70-02
70-03
70-04
70-05
70-06
70-07
70-08
70-09
70-10
70-11
70-12
71-01

71-02
71-03
71-04
71-05
71-06
71-07
71-08
71-09
71-10
71-11
71-12
72-01
72-02
72-03
72-04
72-05
72-06
72-07
72-08
72-09
72-10
72-11
72-12
73-01
73-02
73-03
73-04
73-05
73-06
73-07
73-08
73-09
73-10
73-11
73-12
74-01
74-02
74-03
74-04
74-05
74-06
74-07
74-08

74-09
74-10
74-11
74-12
75-01
75-02
75-03
75-04
75-05
75-06
75-07
75-08
75-09
75-10
75-11
75-12
76-01
76-02
76-03
76-04
76-05
76-06
76-07
76-08
76-09
76-10
76-11
76-12
77-01
77-02
77-03
77-04
77-05
77-06
77-07
77-08
77-09
77-10
77-11
77-12
78-01
78-02
78-03

78-04
78-05
78-06
78-07
78-08
78-09
78-10
78-11
78-12
79-01
79-02
79-03
79-04
79-05
79-06
79-07
79-08
79-09
79-10
79-11
79-12
80-01
80-02
80-03
80-04
80-05
80-06
80-07
80-08
80-09
80-10
80-11
80-12
81-01
81-02
81-03
81-04
81-05
81-06
81-07
81-08
81-09
81-10

81-11
81-12
82-01
82-02
82-03
82-04
82-05
82-06
82-07
82-08
82-09
82-10
82-11
82-12
83-01
83-02
83-03
83-04
83-05
83-06
83-07
83-08
83-09
83-10
83-11
83-12
84-01
84-02
84-03
84-04
84-05
84-06
84-07
84-08
84-09
84-10
84-11
84-12
85-01
85-02
85-03
85-04
85-05

85-06
85-07
85-08
85-09
85-10
85-11
85-12
86-01
86-02
86-03
86-04
86-05
86-06
86-07
86-08
86-09
86-10
86-11
86-12
87-01
87-02
87-03
87-04
87-05
87-06
87-07
87-08
87-09
87-10
87-11
87-12
88-01
88-02
88-03
88-04
88-05
88-06
88-07
88-08
88-09
88-10
88-11
88-12

89-01
89-02
89-03
89-04
89-05
89-06
89-07
89-08
89-09
89-10
89-11
89-12
90-01
90-02
90-03
90-04
90-05
90-06
90-07
90-08
90-09
90-10
90-11
90-12
91-01
91-02
91-03
91-04
91-05
91-06
91-07
91-08
91-09
91-10
91-11
91-12
92-01
92-02
92-03
92-04
92-05
92-06
92-07

92-08
92-09
92-10
92-11
92-12
93-01
93-02
93-03
93-04
93-05
93-06
93-07
93-08
93-09
93-10
93-11
93-12
94-01
94-02
94-03
94-04
94-05
94-06
94-07
94-08
94-09
94-10
94-11
94-12
95-01
95-02
95-03
95-04
95-05
95-06
95-07
95-08
95-09
95-10
95-11
95-12
96-01
96-02

96-03
96-04
96-05
96-06
96-07
96-08
96-09
96-10
96-11
96-12
97-01
97-02
97-03
97-04
97-05
97-06
97-07
97-08
97-09
97-10
97-11
97-12
98-01
98-02
98-03
98-04
98-05
98-06
98-07
98-08
98-09
98-10
98-11
98-12
99-01
99-02
99-03
99-04
99-05
99-06
99-07
99-08
99-09

99-10
99-11
99-12
00-01
00-02
00-03
00-04
00-05
00-06
00-07
00-08
00-09
00-10
00-11
00-12
01-01
01-02
01-03
01-04
01-05
01-06
01-07
01-08
01-09
01-10
01-11
01-12
02-01
02-02
02-03
02-04
02-05
02-06
02-07
02-08
02-09
02-10
02-11
02-12
03-01
03-02
03-03
03-04

03-05
03-06
03-07
03-08
03-09
03-10
03-11
03-12

- 1 Personal in
- Wage and
- 2 All indust
- 3 Private
- Goods
- 4 Total
- 5 Manu
- 6 Distrib
- 7 Servic
- 8 Govern
- 9 Other labo
- Proprietor
- 10 Farm
- 11 Nonfarm
- 12 Rental inc
- 13 Personal c
- 14 Personal i
- 15 Transfer p
- 16 Less: Pers

Personal in

Table 2.8. Personal Income (Billions of Dollars) Bureau of Economic Analysis Downloaded from FRED

Nominal	Real	GDP deflator	Line	1959	1 Personal in Wage and
364.2	1673	21.773	1673	1959-Jan	382.1
366.3	1681	21.790	1681	1959-Feb	384.5
369.7	1695	21.807	1695	1959-Mar	387.7
373.1	1710	21.822	1710	1959-Apr	391
376.1	1722	21.840	1722	1959-May	393.9
378.4	1731	21.859	1731	1959-Jun	396.3
378.4	1730	21.876	1730	1959-Jul	396.5
377	1722	21.899	1722	1959-Aug	395
377.8	1723	21.926	1723	1959-Sep	396.2
379.3	1727	21.966	1727	1959-Oct	397.8
382.2	1738	21.991	1738	1959-Nov	401.2
386.9	1758	22.013	1758	1959-Dec	405.7

389.8	1771	22.016	1771	1960-Jan	407
390.4	1771	22.038	1771	1960-Feb	407.7
390.8	1771	22.066	1771	1960-Mar	408.6
393.4	1779	22.108	1779	1960-Apr	411.3
394.8	1783	22.140	1783	1960-May	412.8
394.7	1780	22.171	1780	1960-Jun	413.1
395.6	1782	22.199	1782	1960-Jul	414
395.7	1780	22.230	1780	1960-Aug	414.5
396.1	1779	22.262	1779	1960-Sep	415.4
397.9	1784	22.307	1784	1960-Oct	417.2
396.9	1777	22.333	1777	1960-Nov	416.8
394.2	1764	22.350	1764	1960-Dec	414.6
397.8	1780	22.349	1780	1961-Jan	418.3
398.1	1780	22.360	1780	1961-Feb	420.3
399.6	1786	22.372	1786	1961-Mar	421.6
400.7	1790	22.385	1790	1961-Apr	422.2
403.2	1800	22.400	1800	1961-May	425.6
406.9	1815	22.415	1815	1961-Jun	430.1
408.7	1822	22.432	1822	1961-Jul	432.3
410.8	1830	22.450	1830	1961-Aug	432.9
412.3	1835	22.469	1835	1961-Sep	434.1
416.7	1854	22.480	1854	1961-Oct	438.4
420.8	1870	22.507	1870	1961-Nov	442.6
423	1876	22.543	1876	1961-Dec	445.1
422.5	1869	22.606	1869	1962-Jan	444.6
425.7	1880	22.642	1880	1962-Feb	447.8
429.3	1894	22.672	1894	1962-Mar	451.6
432.6	1907	22.688	1907	1962-Apr	454.6
433.6	1909	22.710	1909	1962-May	455.7
435.2	1915	22.731	1915	1962-Jun	457.3
437.1	1921	22.749	1921	1962-Jul	459.3
438.2	1924	22.770	1924	1962-Aug	460.7
440.9	1934	22.792	1934	1962-Sep	463.2
441.2	1934	22.814	1934	1962-Oct	464.5
443.9	1944	22.839	1944	1962-Nov	466.9
445.8	1950	22.867	1950	1962-Dec	468.7
446.5	1949	22.910	1949	1963-Jan	472.3
448	1954	22.933	1954	1963-Feb	470.1
449.7	1960	22.947	1960	1963-Mar	471.8
451	1966	22.942	1966	1963-Apr	473.2
453.6	1977	22.950	1977	1963-May	476
457.5	1993	22.959	1993	1963-Jun	479.7
458.5	1997	22.954	1997	1963-Jul	480.8

461	2006	22.976	2006	1963-Aug	483.4
464	2016	23.010	2016	1963-Sep	486.5
467.7	2026	23.082	2026	1963-Oct	490.4
469.3	2030	23.122	2030	1963-Nov	491.9
473.2	2044	23.156	2044	1963-Dec	496.4
474.5	2047	23.175	2047	1964-Jan	499.5
479.1	2065	23.200	2065	1964-Feb	502
481.6	2074	23.225	2074	1964-Mar	504.6
484.7	2086	23.239	2086	1964-Apr	507.8
487.7	2096	23.268	2096	1964-May	510.9
490.5	2105	23.303	2105	1964-Jun	513.7
493.6	2114	23.353	2114	1964-Jul	516.9
497.8	2128	23.391	2128	1964-Aug	521.1
500.7	2137	23.426	2137	1964-Sep	524.1
501.7	2139	23.455	2139	1964-Oct	525.1
505.7	2153	23.490	2153	1964-Nov	529
511.2	2173	23.525	2173	1964-Dec	534.9
512.1	2173	23.563	2173	1965-Jan	538.4
514.9	2182	23.600	2182	1965-Feb	538.6
518	2192	23.637	2192	1965-Mar	541.8
521	2201	23.675	2201	1965-Apr	545.3
525.5	2216	23.710	2216	1965-May	549.5
528.7	2227	23.745	2227	1965-Jun	552.8
532.6	2241	23.768	2241	1965-Jul	556.9
535.7	2250	23.808	2250	1965-Aug	559.5
540.2	2265	23.854	2265	1965-Sep	574.5
546.1	2283	23.920	2283	1965-Oct	571.8
551	2299	23.971	2299	1965-Nov	577.2
555.9	2314	24.020	2314	1965-Dec	582.3
560.6	2331	24.051	2331	1966-Jan	584.3
565.3	2345	24.107	2345	1966-Feb	589.2
569.4	2356	24.171	2356	1966-Mar	593.4
571.4	2356	24.254	2356	1966-Apr	595.3
574.1	2360	24.329	2360	1966-May	598
579.1	2373	24.407	2373	1966-Jun	602.7
583.8	2384	24.493	2384	1966-Jul	606.7
587.8	2392	24.571	2392	1966-Aug	612.3
591.1	2398	24.646	2398	1966-Sep	617.8
595.4	2407	24.733	2407	1966-Oct	622.3
598.5	2414	24.794	2414	1966-Nov	627
598.8	2410	24.843	2410	1966-Dec	627.9
604.9	2434	24.856	2434	1967-Jan	633.6
605.1	2430	24.898	2430	1967-Feb	634.7

607.8	2436	24.946	2436	1967-Mar	638.9
609.5	2438	24.996	2438	1967-Apr	639.4
611.6	2441	25.057	2441	1967-May	641.8
616	2452	25.126	2452	1967-Jun	646.4
621.1	2464	25.206	2464	1967-Jul	652.1
625.4	2473	25.288	2473	1967-Aug	656.9
628	2475	25.376	2475	1967-Sep	659.1
628.8	2468	25.475	2468	1967-Oct	660.7
634.6	2482	25.570	2482	1967-Nov	666.8
642	2501	25.665	2501	1967-Dec	674.1
646.1	2508	25.763	2508	1968-Jan	678.8
653.9	2529	25.860	2529	1968-Feb	686.7
659.2	2540	25.957	2540	1968-Mar	694.9
663.8	2547	26.061	2547	1968-Apr	700.6
670.1	2562	26.152	2562	1968-May	706.7
675.3	2574	26.237	2574	1968-Jun	712.1
681.7	2593	26.291	2593	1968-Jul	718.9
686.5	2602	26.385	2602	1968-Aug	724.8
692	2612	26.494	2612	1968-Sep	730.3
696.2	2612	26.653	2612	1968-Oct	734.9
701.5	2621	26.764	2621	1968-Nov	740.4
705.3	2626	26.863	2626	1968-Dec	744.6
709.5	2636	26.917	2636	1969-Jan	748.1
714	2643	27.016	2643	1969-Feb	753.3
720.7	2657	27.127	2657	1969-Mar	760
726.1	2663	27.262	2663	1969-Apr	765.8
731.9	2672	27.389	2672	1969-May	771.7
737.9	2681	27.519	2681	1969-Jun	777.7
745.1	2694	27.663	2694	1969-Jul	785.3
751.9	2706	27.791	2706	1969-Aug	792.4
756.6	2710	27.916	2710	1969-Sep	797.3
760.9	2715	28.026	2715	1969-Oct	802.1
764.2	2715	28.149	2715	1969-Nov	805.7
768.5	2718	28.276	2718	1969-Dec	810.7
770.2	2711	28.409	2711	1970-Jan	812.7
773.8	2711	28.540	2711	1970-Feb	817.2
777.7	2712	28.672	2712	1970-Mar	821.5
782.9	2715	28.832	2715	1970-Apr	840.2
785.9	2715	28.946	2715	1970-May	836.9
786.3	2707	29.042	2707	1970-Jun	837.7
793.4	2729	29.071	2729	1970-Jul	845.5
797.4	2734	29.164	2734	1970-Aug	850.4
800.6	2735	29.274	2735	1970-Sep	855.7

797.9	2713	29.413	2713	1970-Oct	855.1
800.2	2708	29.547	2708	1970-Nov	857.1
805.2	2712	29.690	2712	1970-Dec	863.4
816.7	2735	29.857	2735	1971-Jan	873.2
818.9	2729	30.002	2729	1971-Feb	876.6
824.4	2735	30.141	2735	1971-Mar	882.9
829.7	2740	30.280	2740	1971-Apr	888.8
836.2	2750	30.403	2750	1971-May	895.6
839.4	2751	30.517	2751	1971-Jun	916.2
842.5	2752	30.616	2752	1971-Jul	906.7
849.6	2766	30.712	2766	1971-Aug	913.9
851.6	2765	30.802	2765	1971-Sep	917.8
855.8	2774	30.846	2774	1971-Oct	921.3
861.9	2785	30.952	2785	1971-Nov	928.8
872.5	2807	31.082	2807	1971-Dec	939.2
883.3	2821	31.307	2821	1972-Jan	948.1
891.4	2836	31.430	2836	1972-Feb	959.2
897.3	2846	31.523	2846	1972-Mar	965.6
905.3	2871	31.529	2871	1972-Apr	972
910.9	2882	31.606	2882	1972-May	978.1
904.5	2854	31.696	2854	1972-Jun	971.9
922.7	2901	31.806	2901	1972-Jul	989.8
934.2	2927	31.917	2927	1972-Aug	1002.4
942.4	2942	32.036	2942	1972-Sep	1010.5
956.7	2974	32.166	2974	1972-Oct	1032.6
966.9	2994	32.298	2994	1972-Nov	1046.5
976.5	3011	32.436	3011	1972-Dec	1054.4
983.7	3020	32.570	3020	1973-Jan	1056.7
994.2	3038	32.726	3038	1973-Feb	1067.6
1002	3046	32.894	3046	1973-Mar	1076.9
1010.5	3055	33.077	3055	1973-Apr	1085
1022	3072	33.267	3072	1973-May	1098
1031.6	3082	33.467	3082	1973-Jun	1107.3
1040	3086	33.697	3086	1973-Jul	1114.9
1048.2	3092	33.902	3092	1973-Aug	1125
1059.4	3107	34.101	3107	1973-Sep	1136.7
1075.1	3137	34.269	3137	1973-Oct	1153.5
1087.3	3154	34.476	3154	1973-Nov	1166.6
1093.7	3152	34.696	3152	1973-Dec	1173.3
1095.1	3135	34.933	3135	1974-Jan	1175.9
1100.5	3128	35.177	3128	1974-Feb	1182.3
1105.2	3119	35.430	3119	1974-Mar	1187.8
1106.4	3103	35.661	3103	1974-Apr	1194.3

1119.9	3114	35.959	3114	1974-May	1209
1130.5	3115	36.291	3115	1974-Jun	1220.1
1142.3	3113	36.699	3113	1974-Jul	1236.5
1148.4	3098	37.069	3098	1974-Aug	1243.3
1157.4	3091	37.442	3091	1974-Sep	1253.4
1167.1	3083	37.860	3083	1974-Oct	1265.6
1164.8	3048	38.209	3048	1974-Nov	1266
1167.3	3030	38.530	3030	1974-Dec	1273
1169.2	3011	38.836	3011	1975-Jan	1276.8
1167.9	2988	39.092	2988	1975-Feb	1281.2
1170.4	2977	39.312	2977	1975-Mar	1285.2
1173.6	2977	39.421	2977	1975-Apr	1291.8
1184.1	2988	39.624	2988	1975-May	1304.6
1193.6	2996	39.845	2996	1975-Jun	1336.1
1204.8	3004	40.113	3004	1975-Jul	1333.8
1220.8	3025	40.351	3025	1975-Aug	1350.2
1231.5	3034	40.586	3034	1975-Sep	1361.3
1244.5	3046	40.855	3046	1975-Oct	1376.4
1256.4	3060	41.060	3060	1975-Nov	1386.3
1264.6	3067	41.235	3067	1975-Dec	1396.9
1280.7	3098	41.343	3098	1976-Jan	1414.2
1292.4	3115	41.490	3115	1976-Feb	1426
1300.9	3124	41.637	3124	1976-Mar	1433.5
1312.2	3142	41.763	3142	1976-Apr	1443.8
1323.9	3158	41.925	3158	1976-May	1453.8
1329.9	3159	42.103	3159	1976-Jun	1462
1343.3	3176	42.293	3176	1976-Jul	1480.7
1356.1	3191	42.504	3191	1976-Aug	1493.6
1366.3	3197	42.733	3197	1976-Sep	1504
1374.7	3197	43.006	3197	1976-Oct	1511.8
1393.4	3222	43.251	3222	1976-Nov	1533.5
1406	3233	43.493	3233	1976-Dec	1547.3
1414	3233	43.730	3233	1977-Jan	1553
1430.3	3253	43.970	3253	1977-Feb	1570.6
1443.7	3266	44.210	3266	1977-Mar	1585.4
1455.5	3273	44.463	3273	1977-Apr	1597.8
1471.6	3293	44.693	3293	1977-May	1611.1
1484	3304	44.913	3304	1977-Jun	1622.2
1499.2	3325	45.091	3325	1977-Jul	1641.6
1510	3332	45.315	3332	1977-Aug	1655.6
1527.2	3352	45.554	3352	1977-Sep	1671.7
1549.1	3381	45.824	3381	1977-Oct	1691.6
1567.5	3402	46.079	3402	1977-Nov	1714.9

1582.3	3415	46.337	3415	1977-Dec	1730
1590.9	3416	46.578	3416	1978-Jan	1736.4
1607.8	3431	46.854	3431	1978-Feb	1753.4
1630.7	3459	47.148	3459	1978-Mar	1777.2
1658.6	3492	47.492	3492	1978-Apr	1803.2
1673.2	3501	47.793	3501	1978-May	1820.3
1694.4	3524	48.085	3524	1978-Jun	1839.4
1709.8	3537	48.337	3537	1978-Jul	1861.9
1726.6	3550	48.635	3550	1978-Aug	1880.3
1743.8	3563	48.947	3563	1978-Sep	1896.1
1766.1	3583	49.296	3583	1978-Oct	1918.9
1781.1	3589	49.621	3589	1978-Nov	1935.8
1801.4	3607	49.943	3607	1978-Dec	1956.4
1823.2	3630	50.232	3630	1979-Jan	1977.1
1842.6	3643	50.573	3643	1979-Feb	1994.9
1864.6	3661	50.935	3661	1979-Mar	2018.6
1865.1	3631	51.360	3631	1979-Apr	2022.6
1883.9	3642	51.733	3642	1979-May	2041.5
1904.5	3656	52.097	3656	1979-Jun	2059.4
1920.4	3662	52.435	3662	1979-Jul	2090
1938.4	3672	52.790	3672	1979-Aug	2109.7
1954.6	3678	53.145	3678	1979-Sep	2125.9
1981.1	3704	53.481	3704	1979-Oct	2154.5
2003	3719	53.854	3719	1979-Nov	2178.5
2027.4	3738	54.244	3738	1979-Dec	2205.3
2051.8	3753	54.666	3753	1980-Jan	2234.8
2065.7	3750	55.078	3750	1980-Feb	2248.8
2079.3	3747	55.496	3747	1980-Mar	2260.7
2073.8	3708	55.927	3708	1980-Apr	2258.4
2077.4	3687	56.350	3687	1980-May	2265.4
2091.2	3683	56.773	3683	1980-Jun	2282.5
2098	3671	57.157	3671	1980-Jul	2314.9
2120.4	3681	57.610	3681	1980-Aug	2336.2
2145	3692	58.093	3692	1980-Sep	2366.1
2190.7	3735	58.651	3735	1980-Oct	2409.8
2223.2	3758	59.161	3758	1980-Nov	2439.6
2249.2	3770	59.668	3770	1980-Dec	2470
2279.2	3784	60.230	3784	1981-Jan	2491.7
2294.1	3780	60.686	3780	1981-Feb	2508.7
2313.6	3787	61.094	3787	1981-Mar	2531.4
2314.1	3771	61.372	3771	1981-Apr	2530
2329.8	3773	61.746	3773	1981-May	2547.1
2353.5	3788	62.132	3788	1981-Jun	2571.4

2395.3	3829	62.557	3829	1981-Jul	2629
2423.2	3849	62.952	3849	1981-Aug	2656.7
2437.7	3849	63.341	3849	1981-Sep	2671.3
2442.6	3831	63.754	3831	1981-Oct	2675.1
2453.5	3827	64.109	3827	1981-Nov	2689.3
2454.1	3809	64.437	3809	1981-Dec	2690.9
2461.3	3804	64.709	3804	1982-Jan	2695.4
2475.4	3808	65.002	3808	1982-Feb	2712.8
2481.5	3801	65.289	3801	1982-Mar	2720
2495.5	3807	65.550	3807	1982-Apr	2739.5
2513.4	3818	65.837	3818	1982-May	2758
2516.8	3806	66.133	3806	1982-Jun	2764.6
2521.6	3793	66.479	3793	1982-Jul	2780.2
2526.9	3785	66.758	3785	1982-Aug	2786.9
2527	3771	67.013	3771	1982-Sep	2792.1
2537.7	3775	67.232	3775	1982-Oct	2807.6
2545.4	3774	67.446	3774	1982-Nov	2825.4
2557.8	3781	67.642	3781	1982-Dec	2838.2
2570.4	3792	67.790	3792	1983-Jan	2843.7
2572.9	3785	67.977	3785	1983-Feb	2849.2
2587.7	3796	68.173	3796	1983-Mar	2867.9
2605.4	3810	68.391	3810	1983-Apr	2884.7
2631.8	3837	68.591	3837	1983-May	2914.5
2648.4	3850	68.788	3850	1983-Jun	2928.5
2680.6	3886	68.977	3886	1983-Jul	2955
2684.4	3881	69.170	3881	1983-Aug	2958.4
2720.6	3922	69.363	3922	1983-Sep	2992.4
2757.2	3966	69.518	3966	1983-Oct	3026.1
2779.5	3985	69.740	3985	1983-Nov	3055.4
2810.2	4015	69.991	4015	1983-Dec	3087.3
2844.3	4043	70.347	4043	1984-Jan	3116.9
2883.6	4084	70.599	4084	1984-Feb	3155.2
2911.2	4110	70.824	4110	1984-Mar	3184
2946.6	4151	70.988	4151	1984-Apr	3220.4
2960.4	4159	71.181	4159	1984-May	3233.4
2993	4194	71.371	4194	1984-Jun	3266
3022	4223	71.562	4223	1984-Jul	3294.4
3052.9	4255	71.742	4255	1984-Aug	3328.1
3087	4293	71.916	4293	1984-Sep	3360.3
3073.2	4266	72.033	4266	1984-Oct	3350.1
3099.2	4291	72.230	4291	1984-Nov	3377.3
3124.2	4312	72.457	4312	1984-Dec	3411.7
3145	4320	72.796	4320	1985-Jan	3426.6

3160.9	4329	73.021	4329	1985-Feb	3444.9
3185	4350	73.213	4350	1985-Mar	3470.2
3189.6	4349	73.343	4349	1985-Apr	3475.3
3201	4355	73.493	4355	1985-May	3486.5
3221.1	4375	73.633	4375	1985-Jun	3506.2
3223.5	4372	73.731	4372	1985-Jul	3515.9
3240.1	4386	73.875	4386	1985-Aug	3527.5
3251.9	4392	74.034	4392	1985-Sep	3540.9
3286.9	4426	74.261	4426	1985-Oct	3576.8
3294.9	4428	74.409	4428	1985-Nov	3585.8
3332.7	4472	74.531	4472	1985-Dec	3623.6
3334.3	4471	74.584	4471	1986-Jan	3630.1
3351.3	4487	74.688	4487	1986-Feb	3647.7
3376.2	4514	74.798	4514	1986-Mar	3674.8
3374.5	4505	74.906	4505	1986-Apr	3674.3
3384.5	4511	75.036	4511	1986-May	3686.6
3400	4523	75.179	4523	1986-Jun	3703.7
3411	4527	75.343	4527	1986-Jul	3721.3
3429.3	4542	75.507	4542	1986-Aug	3734.6
3445.1	4552	75.680	4552	1986-Sep	3752
3449.2	4547	75.849	4547	1986-Oct	3756.6
3463.8	4555	76.045	4555	1986-Nov	3770.6
3488.1	4574	76.256	4574	1986-Dec	3797
3515.8	4594	76.524	4594	1987-Jan	3823.8
3544.2	4619	76.735	4619	1987-Feb	3854
3568.9	4639	76.931	4639	1987-Mar	3878.7
3576.2	4639	77.087	4639	1987-Apr	3886.7
3605.7	4666	77.269	4666	1987-May	3922
3625.4	4681	77.454	4681	1987-Jun	3937.2
3648.6	4700	77.633	4700	1987-Jul	3961.6
3687.3	4738	77.827	4738	1987-Aug	3998.9
3704.6	4748	78.030	4748	1987-Sep	4016.6
3744.2	4784	78.265	4784	1987-Oct	4057.6
3770.2	4805	78.464	4805	1987-Nov	4082.4
3818.2	4855	78.651	4855	1987-Dec	4130.4
3816.2	4845	78.773	4845	1988-Jan	4132.5
3839.4	4861	78.980	4861	1988-Feb	4155.3
3859.2	4872	79.217	4872	1988-Mar	4182.6
3888.5	4891	79.503	4891	1988-Apr	4206.5
3905	4894	79.785	4894	1988-May	4223.1
3935.3	4914	80.083	4914	1988-Jun	4253.6
3969.8	4934	80.463	4934	1988-Jul	4288.6
3984.3	4935	80.741	4935	1988-Aug	4305.4

4010.7	4952	80.986	4952	1988-Sep	4332.2
4047.2	4989	81.119	4989	1988-Oct	4368.6
4061.3	4992	81.352	4992	1988-Nov	4385.2
4106.9	5032	81.609	5032	1988-Dec	4431.4
4161.2	5079	81.923	5079	1989-Jan	4493.2
4177.2	5082	82.201	5082	1989-Feb	4511.8
4204.5	5098	82.476	5098	1989-Mar	4547.7
4225.6	5105	82.779	5105	1989-Apr	4566.3
4222.1	5085	83.028	5085	1989-May	4564.9
4242.5	5096	83.253	5096	1989-Jun	4589.2
4258.7	5105	83.417	5105	1989-Jul	4607.1
4263.6	5099	83.619	5099	1989-Aug	4616.5
4271.6	5096	83.824	5096	1989-Sep	4628.6
4300.2	5120	83.984	5120	1989-Oct	4659.2
4331.1	5142	84.228	5142	1989-Nov	4695.7
4352.8	5151	84.508	5151	1989-Dec	4717.1
4391.6	5175	84.869	5175	1990-Jan	4766.4
4428	5198	85.189	5198	1990-Feb	4807.4
4450.3	5204	85.512	5204	1990-Mar	4828.7
4482	5220	85.866	5220	1990-Apr	4865.1
4486.6	5206	86.176	5206	1990-May	4869.6
4517.3	5224	86.469	5224	1990-Jun	4903.1
4548.3	5244	86.734	5244	1990-Jul	4935
4554.7	5235	87.003	5235	1990-Aug	4943.9
4578.1	5246	87.264	5246	1990-Sep	4975.4
4562.3	5216	87.468	5216	1990-Oct	4967.8
4568.3	5206	87.750	5206	1990-Nov	4977.3
4582.5	5204	88.061	5204	1990-Dec	4999.3
4560	5153	88.498	5153	1991-Jan	4987.9
4564.8	5141	88.794	5141	1991-Feb	4999.4
4572.1	5134	89.048	5134	1991-Mar	5012.3
4591.6	5147	89.207	5147	1991-Apr	5038.6
4608.3	5154	89.412	5154	1991-May	5059
4642.7	5181	89.611	5181	1991-Jun	5094.6
4635.1	5161	89.811	5161	1991-Jul	5089.8
4646.3	5163	89.994	5163	1991-Aug	5105.3
4673.4	5183	90.165	5183	1991-Sep	5135.3
4661.9	5164	90.279	5164	1991-Oct	5135.4
4685.4	5179	90.462	5179	1991-Nov	5156.5
4724.1	5210	90.669	5210	1991-Dec	5210.2
4736.9	5208	90.955	5208	1992-Jan	5241.1
4778.3	5241	91.166	5241	1992-Feb	5284.5
4791.8	5245	91.359	5245	1992-Mar	5304.8

4810.5	5255	91.539	5255	1992-Apr	5330
4833.2	5271	91.688	5271	1992-May	5355.3
4846.8	5279	91.813	5279	1992-Jun	5371.3
4855.4	5287	91.839	5287	1992-Jul	5383.5
4842.1	5265	91.970	5265	1992-Aug	5373.4
4879.2	5296	92.132	5296	1992-Sep	5415.2
4923.7	5332	92.339	5332	1992-Oct	5464
4951.8	5350	92.553	5350	1992-Nov	5484.3
5132.8	5532	92.789	5532	1992-Dec	5677.1
4912.1	5275	93.113	5275	1993-Jan	5461.7
4920.7	5272	93.340	5272	1993-Feb	5470.9
4907.2	5246	93.537	5246	1993-Mar	5464.8
5017.7	5357	93.674	5357	1993-Apr	5575
5051.7	5384	93.833	5384	1993-May	5607.5
5041.4	5364	93.984	5364	1993-Jun	5603.2
5046.7	5363	94.102	5363	1993-Jul	5609.2
5074.9	5384	94.256	5384	1993-Aug	5640.1
5075.1	5375	94.422	5375	1993-Sep	5641.6
5102.3	5392	94.619	5392	1993-Oct	5669
5125.9	5408	94.791	5408	1993-Nov	5693.2
5313.8	5596	94.959	5596	1993-Dec	5883.4
5083.1	5344	95.124	5344	1994-Jan	5656.4
5148.9	5404	95.282	5404	1994-Feb	5725.4
5183.2	5431	95.434	5431	1994-Mar	5759.4
5255.2	5500	95.554	5500	1994-Apr	5832.1
5295.8	5533	95.715	5533	1994-May	5870.6
5303.5	5531	95.891	5531	1994-Jun	5879.5
5326.8	5542	96.118	5542	1994-Jul	5904.8
5350.7	5557	96.294	5557	1994-Aug	5932.2
5387.7	5586	96.458	5586	1994-Sep	5968.7
5440.9	5635	96.551	5635	1994-Oct	6026.8
5448.2	5632	96.730	5632	1994-Nov	6034.9
5474.3	5647	96.938	5647	1994-Dec	6065.5
5493.1	5648	97.258	5648	1995-Jan	6095
5504.1	5647	97.461	5647	1995-Feb	6109.6
5515.2	5649	97.631	5649	1995-Mar	6125.1
5538.5	5668	97.717	5668	1995-Apr	6148.4
5540.1	5661	97.859	5661	1995-May	6157.8
5567.3	5681	98.004	5681	1995-Jun	6183.6
5584.9	5690	98.156	5690	1995-Jul	6203.7
5602.3	5699	98.309	5699	1995-Aug	6223.4
5627.9	5716	98.466	5716	1995-Sep	6250.7
5651.4	5731	98.611	5731	1995-Oct	6278.2

5679.3	5749	98.785	5749	1995-Nov	6304.4
5701.1	5760	98.974	5760	1995-Dec	6331.3
5710.5	5754	99.237	5754	1996-Jan	6352.5
5770.3	5805	99.410	5805	1996-Feb	6413.2
5802.7	5829	99.553	5829	1996-Mar	6449.7
5824	5847	99.604	5847	1996-Apr	6472
5859.8	5875	99.734	5875	1996-May	6506.8
5902.1	5909	99.881	5909	1996-Jun	6549.5
5913.7	5909	100.080	5909	1996-Jul	6563.5
5946.4	5933	100.233	5933	1996-Aug	6595.9
5982.3	5960	100.377	5960	1996-Sep	6631.9
5992.4	5966	100.448	5966	1996-Oct	6643.4
6023.4	5986	100.618	5986	1996-Nov	6676.4
6060.2	6011	100.824	6011	1996-Dec	6713.8
6089.1	6019	101.157	6019	1997-Jan	6754.8
6131.3	6048	101.370	6048	1997-Feb	6792.1
6164.8	6071	101.553	6071	1997-Mar	6830.4
6184.8	6082	101.690	6082	1997-Apr	6850.2
6212.9	6101	101.826	6101	1997-May	6877.5
6243.3	6124	101.944	6124	1997-Jun	6909.5
6272.1	6149	102.010	6149	1997-Jul	6937.4
6317	6186	102.117	6186	1997-Aug	6982.4
6349.8	6211	102.233	6211	1997-Sep	7016
6394	6245	102.381	6245	1997-Oct	7058
6441.4	6285	102.494	6285	1997-Nov	7103.1
6471.6	6308	102.595	6308	1997-Dec	7132.7
6537.4	6367	102.671	6367	1998-Jan	7199.8
6587.5	6411	102.760	6411	1998-Feb	7256.2
6633.5	6450	102.848	6450	1998-Mar	7308.4
6673.4	6484	102.919	6484	1998-Apr	7340.8
6719.8	6523	103.016	6523	1998-May	7385.7
6754.8	6550	103.125	6550	1998-Jun	7421.9
6789.5	6574	103.272	6574	1998-Jul	7456.7
6830.6	6607	103.383	6607	1998-Aug	7497
6850	6619	103.485	6619	1998-Sep	7518.3
6882.6	6647	103.540	6647	1998-Oct	7548.7
6914.6	6671	103.653	6671	1998-Nov	7581.5
6930	6677	103.787	6677	1998-Dec	7597.2
6963.6	6697	103.976	6697	1999-Jan	7637.2
6983	6707	104.122	6707	1999-Feb	7655.8
6996.4	6710	104.262	6710	1999-Mar	7674.6
7014.4	6719	104.399	6719	1999-Apr	7691.7
7041.8	6737	104.523	6737	1999-May	7721.5

7071	6758	104.639	6758	1999-Jun	7753.4
7093.7	6774	104.716	6774	1999-Jul	7773.4
7134.9	6806	104.836	6806	1999-Aug	7819.5
7144.2	6806	104.969	6806	1999-Sep	7830.2
7211.1	6862	105.080	6862	1999-Oct	7898
7270.1	6906	105.267	6906	1999-Nov	7955.1
7341.3	6959	105.493	6959	1999-Dec	8027.6
7461.8	7050	105.841	7050	2000-Jan	8149.6
7517.7	7086	106.087	7086	2000-Feb	8208.8
7584.6	7134	106.311	7134	2000-Mar	8276.4
7605.6	7141	106.512	7141	2000-Apr	8302.8
7627.6	7149	106.696	7149	2000-May	8349.7
7686.8	7193	106.862	7193	2000-Jun	8398.1
7742.7	7238	106.967	7238	2000-Jul	8452.3
7769.3	7252	107.126	7252	2000-Aug	8485.8
7803.5	7273	107.297	7273	2000-Sep	8525.5
7830.1	7288	107.433	7288	2000-Oct	8556.8
7848	7289	107.664	7289	2000-Nov	8572.6
7858.2	7280	107.943	7280	2000-Dec	8600.3
7885.9	7276	108.381	7276	2001-Jan	8644.4
7892.8	7263	108.672	7263	2001-Feb	8655.8
7904.2	7256	108.927	7256	2001-Mar	8674.2
7897.3	7238	109.109	7238	2001-Apr	8678.9
7881.7	7210	109.322	7210	2001-May	8668.3
7888.6	7202	109.529	7202	2001-Jun	8681.3
7900.3	7193	109.830	7193	2001-Jul	8710.1
7895.3	7181	109.947	7181	2001-Aug	8701
7894.7	7178	109.983	7178	2001-Sep	8707.5
7856.8	7159	109.753	7159	2001-Oct	8685.2
7856.9	7158	109.761	7158	2001-Nov	8686.7
7892	7186	109.826	7186	2001-Dec	8730.9
7902.5	7183	110.023	7183	2002-Jan	8766.8
7932.6	7202	110.141	7202	2002-Feb	8807.2
7960.5	7220	110.256	7220	2002-Mar	8836.3
7972.1	7223	110.376	7223	2002-Apr	8865.5
8005	7246	110.482	7246	2002-May	8904.9
8067.9	7296	110.582	7296	2002-Jun	8971.7
8057	7282	110.637	7282	2002-Jul	8965
8082.8	7298	110.753	7298	2002-Aug	8992.9
8106.4	7310	110.890	7310	2002-Sep	9022.2
8133.7	7324	111.050	7324	2002-Oct	9051.2
8155.9	7332	111.233	7332	2002-Nov	9079.1
8181.9	7342	111.437	7342	2002-Dec	9114.4

Indexes for Gross Domestic Product

196=100] Seasonally adjusted

1947-A & C
 2002-A & C
 (A)
 Quarterly(Q)

Get all years

Line		1947 I	1947 II	1947 III	1947 IV	1948 I	1948 II
	Gross domestic product:						
1	Current dollars	3.04	3.08	3.13	3.26	3.34	3.43
2	Chain-type quantity index	18.96	19.06	19.11	19.41	19.68	19.99
3	Chain-type price index	15.92	16.15	16.44	16.78	16.97	17.16
4	Implicit price deflator	16.03	16.16	16.4	16.8	16.95	17.14

1947	15.92
1947	16.15
1947	16.44
1947	16.78
1948	16.97
1948	17.16
1948	17.47
1948	17.45
1949	17.42
1949	17.31
1949	17.16
1949	17.17
1950	17.11
1950	17.19
1950	17.53
1950	17.82
1951	18.44
1951	18.53

1951	18.59
1951	18.83
1952	18.82
1952	18.91
1952	19.06
1952	19.14
1953	19.16
1953	19.2
1953	19.27
1953	19.33
1954	19.42
1954	19.45
1954	19.45
1954	19.47
1955	19.55
1955	19.66
1955	19.8
1955	19.93
1956	20.13
1956	20.32
1956	20.54
1956	20.67
1957	20.91
1957	21.05
1957	21.21
1957	21.33
1958	21.52
1958	21.62
1958	21.69
1958	21.74
1959	21.79
1959	21.84
1959	21.9
1959	21.99
1960	22.04
1960	22.14
1960	22.23
1960	22.33
1961	22.36
1961	22.4
1961	22.45
1961	22.51
1962	22.64

1962	22.71
1962	22.77
1962	22.84
1963	22.93
1963	22.95
1963	22.98
1963	23.12
1964	23.2
1964	23.27
1964	23.39
1964	23.49
1965	23.6
1965	23.71
1965	23.81
1965	23.97
1966	24.11
1966	24.33
1966	24.57
1966	24.79
1967	24.9
1967	25.06
1967	25.29
1967	25.57
1968	25.86
1968	26.15
1968	26.39
1968	26.76
1969	27.02
1969	27.39
1969	27.79
1969	28.15
1970	28.54
1970	28.94
1970	29.17
1970	29.55
1971	30
1971	30.4
1971	30.71
1971	30.96
1972	31.42
1972	31.61
1972	31.92
1972	32.3

1973	32.73
1973	33.27
1973	33.9
1973	34.48
1974	35.18
1974	35.97
1974	37.07
1974	38.2
1975	39.08
1975	39.63
1975	40.35
1975	41.05
1976	41.49
1976	41.93
1976	42.51
1976	43.25
1977	43.97
1977	44.69
1977	45.32
1977	46.08
1978	46.86
1978	47.79
1978	48.64
1978	49.62
1979	50.58
1979	51.73
1979	52.79
1979	53.86
1980	55.08
1980	56.35
1980	57.62
1980	59.16
1981	60.67
1981	61.75
1981	62.95
1981	64.1
1982	65
1982	65.84
1982	66.75
1982	67.44
1983	67.98
1983	68.59
1983	69.17

1983	69.75
1984	70.59
1984	71.18
1984	71.74
1984	72.24
1985	73.01
1985	73.49
1985	73.88
1985	74.4
1986	74.69
1986	75.04
1986	75.51
1986	76.05
1987	76.73
1987	77.27
1987	77.83
1987	78.46
1988	78.99
1988	79.79
1988	80.73
1988	81.36
1989	82.2
1989	83.02
1989	83.62
1989	84.24
1990	85.19
1990	86.17
1990	87
1990	87.76
1991	88.78
1991	89.41
1991	89.99
1991	90.47
1992	91.16
1992	91.68
1992	91.98
1992	92.56
1993	93.33
1993	93.83
1993	94.26
1993	94.79
1994	95.28
1994	95.72

1994	96.29
1994	96.74
1995	97.45
1995	97.86
1995	98.31
1995	98.79
1996	99.4
1996	99.74
1996	100.23
1996	100.63
1997	101.36
1997	101.82
1997	102.12
1997	102.49
1998	102.76
1998	103.02
1998	103.38
1998	103.66
1999	104.12
1999	104.52
1999	104.84
1999	105.28
2000	106.08
2000	106.69
2000	107.13
2000	107.68
2001	108.66
2001	109.32
2001	109.92
2001	109.78
2002	110.14
2002	110.48
2002	110.76
2002	111.24

	Dec 02
Income	9114.4
Less: salary disbursements	
Industries	5111.3
Manufacturing industries	4243.1
Non-manufacturing industries	1129.4
Manufacturing	766.2
Non-manufacturing industries	1132.9
Manufacturing industries	1980.8
Non-manufacturing	868.2
Government income	635.5
Government's income with inventory valuation and capital consumption adjustments	9.1
	767
Income of persons with capital consumption adjustment	137.2
Dividend income	446
Interest income	1075.8
Payments to persons	1324.6
Social contributions for social insurance	392.1
Income less transfers plus contributions	8181.9

2	3		4	5	6	7	8
All industries	Private	Goods	Total	Manu	Distrib	Servic	Governm
252.2	206.8		106.4	83.8	63.3	37	45.3
253.6	208.2		107.1	84.7	63.7	37.4	45.5
256.1	210.6		108.8	86.1	64.1	37.7	45.5
258.5	212.9		110.1	87.1	64.6	38.2	45.6
260.8	215		111.5	88.3	65.2	38.3	45.8
262.3	216.3		112.3	89	65.5	38.5	46
262.1	216		111.8	88.9	65.3	38.9	46.1
260.2	214		109.1	86.2	65.8	39.1	46.3
260.3	214		109.1	86.5	65.5	39.3	46.3
261.2	214.7		108.8	86	65.9	40	46.5
263.3	216.6		110.2	86.8	66.2	40.2	46.7
267.2	220.4		113.2	89.8	66.6	40.5	46.8

270.2	222.8	114.8	91.4	67.4	40.6	47.4
270.7	223.1	115.1	91.5	67.4	40.7	47.6
271.2	223.2	114.5	91.4	68.1	40.6	48
272.9	224.6	114.6	90.9	68.8	41.2	48.3
273.7	225	114.9	91.1	68.7	41.4	48.7
273.5	224.7	114.1	90.4	69	41.6	48.8
274	224.6	113.7	89.9	69.1	41.8	49.4
273.8	223.9	113	89.3	69	42	49.9
273.9	223.7	112.3	88.6	68.9	42.5	50.2
275	224.6	112.6	88.8	69.6	42.5	50.4
273.7	223.2	111.7	87.9	68.9	42.7	50.5
271.1	220.6	109.5	86.2	68.2	42.8	50.6
273.4	222.6	110.6	86.9	68.8	43.1	50.8
273.4	222.3	110.3	86.9	68.7	43.3	51.1
274.4	223.1	110.8	87.1	68.5	43.8	51.3
275.6	224	111.5	87.9	68.7	43.8	51.6
277.3	225.6	112.6	89	69	44.1	51.6
279.9	227.9	114.2	90	69.4	44.3	52.1
281.2	228.8	114.6	90.5	69.9	44.3	52.3
282.5	229.8	115.4	91.2	69.7	44.7	52.7
283	229.7	114.3	89.9	70.4	45	53.3
285.7	232.1	116.4	91.9	70.7	45	53.6
288.9	234.7	118.2	93.5	70.9	45.6	54.3
290.4	235.8	118.8	94.1	71	46	54.6
290.6	235.8	118.3	93.9	71.3	46.2	54.9
293.2	237.8	119.7	94.9	71.8	46.3	55.4
295.9	240.4	120.9	95.9	72.8	46.7	55.6
298.1	242.4	122.5	97	72.7	47.3	55.7
298.5	242.7	122.2	96.8	73.1	47.4	55.8
299.5	243.2	122.2	97.1	73.4	47.6	56.4
300.3	244	122.7	97.3	73.5	47.8	56.3
300.6	244.2	122.8	97.1	73.5	47.9	56.4
302.5	245.9	123.7	97.9	74.1	48.1	56.6
302.4	245.4	123.2	97.6	74	48.2	57
304.6	246.9	124	98	74.4	48.5	57.7
305.5	247.5	124	98.1	74.8	48.8	58
306.4	248.2	124.5	98.6	74.4	49.2	58.3
307.9	249.3	124.5	98.7	75.1	49.6	58.6
309.4	250.6	124.9	99.1	75.8	49.8	58.8
310.2	251.1	125.4	99.2	75.8	50	59.1
311.9	252.8	126.5	100.1	76.1	50.2	59.2
314.8	255	127.4	100.7	77.1	50.6	59.8
315	255.3	127.9	101.1	76.7	50.7	59.7

316.7	256.5	128	100.9	77.3	51.1	60.2
318.7	258.2	129.1	101.8	77.8	51.3	60.5
320.9	259.3	129.6	102.3	78	51.7	61.6
321.6	259.7	129.7	102.8	78.2	51.8	61.9
324.2	261.9	130.8	103.6	78.9	52.2	62.2
325	262.3	130.2	103.3	79.2	52.9	62.8
329	265.9	132.4	104.4	80	53.5	63.1
330.6	267.2	133.3	105.2	80.2	53.7	63.4
332.8	269.1	134.5	106.1	80.5	54.1	63.6
334.9	270.8	135	106.5	81.4	54.4	64.1
336.8	272.1	135.6	106.9	81.8	54.7	64.6
338.5	273.8	136.5	107.7	82.3	55	64.6
341.8	276.1	137.6	108.7	83.1	55.3	65.7
343.5	277.3	138.6	109.8	83	55.7	66.1
343.6	276.9	137.1	107.5	83.7	56	66.7
346.4	279.7	139.1	109.7	84	56.6	66.7
350.3	283.2	141.5	111.7	85.1	56.6	67.1
351	283.8	141.9	112.1	85.1	56.8	67.2
352.8	285.4	143.2	112.8	85.4	56.8	67.4
354.5	286.9	143.6	113.5	85.9	57.3	67.6
356.3	288.1	143.5	113.5	86.7	57.9	68.2
359.4	290.9	145	114.2	87.3	58.7	68.4
360.8	292	146.1	115	86.9	59	68.9
363.5	293.9	146.4	115.9	87.8	59.7	69.6
365.9	295.7	147.1	116.2	88.5	60.1	70.2
369.1	297.7	147.9	116.8	89	60.8	71.5
373.8	301.5	149.8	118.2	90.2	61.6	72.3
377.1	304	151.3	119.4	90.5	62.2	73.1
380.3	306.4	153.1	120.5	91.1	62.3	73.9
382.4	308	153.7	121.6	91.7	62.6	74.4
385.9	311	156.2	123.5	92.1	62.7	74.9
388.8	313.5	157.8	124.6	92.5	63.2	75.2
392.7	316.6	159.4	126.3	93.4	63.7	76.1
395.4	318.6	160.2	127	94.2	64.2	76.8
399.5	321.9	162.2	128.3	94.9	64.8	77.6
403.5	324.4	162.4	128.7	96.2	65.8	79.1
406.4	326.6	164.1	130.4	96	66.4	79.8
408.4	328	165	131.1	96.3	66.7	80.4
411.7	330.5	165.8	132.2	97.5	67.2	81.2
413.6	331.7	166.3	132.5	97.8	67.6	81.9
415	332.4	166.2	132.3	98.1	68.2	82.5
418.3	335.2	167.5	133.3	99.2	68.6	83
418.1	334.8	166	132.1	99.5	69.3	83.4

420	336.2	166.4	132.5	99.8	69.9	83.8
421.7	337.4	166.4	132.6	100.2	70.7	84.4
422.7	337.8	166.4	132.3	100.7	70.8	84.9
426.2	340.7	167.4	133	101.4	71.9	85.5
429.2	342.9	168.7	133.5	101.7	72.4	86.4
432.5	345.5	170.7	135.8	102	72.8	87
434.1	346.5	170	135	103.1	73.5	87.6
435.2	347	170	135	103.1	73.9	88.2
440.4	351.5	173.2	137.5	103.9	74.4	88.9
448.9	355	174.9	139.1	104.6	75.4	93.9
448.9	357.2	175.7	140.2	105.3	76.2	91.8
455.1	362.4	178.8	142	106.6	77	92.7
458.4	364.8	179.6	142.4	107.6	77.6	93.6
461.5	367.2	180.8	143.3	108.1	78.3	94.4
466.1	371	182.7	145	109.1	79.2	95.1
469.9	374	183.4	145.9	110.7	79.9	95.9
474.5	376.4	184.5	146.3	111.3	80.6	98.1
478.1	379.3	185.3	146.7	112.5	81.5	98.8
482.2	383.1	187.1	148.1	113.6	82.4	99.1
485.6	386	188.9	149.9	114	83.2	99.5
489.8	389.8	190.7	151	115.2	83.9	100
492.7	392.3	191.9	151.7	115.7	84.7	100.5
495.5	394.7	192.8	152.3	116	86	100.8
498.2	396.9	193.4	152.7	117	86.5	101.2
503.3	401.7	196.1	154.8	118.3	87.3	101.6
507.2	404.8	197.6	155.4	119.3	87.9	102.4
511.3	408.2	198.9	156.2	120.4	88.9	103
515.5	411.8	200.2	157.5	121.5	90.1	103.7
521.8	414.8	202	159	122.1	90.8	107
526.9	418.6	203.4	160.3	123.4	91.8	108.3
530.3	421.4	204.4	160.9	124.1	92.8	109
533.9	424.5	205.3	161.5	125.1	94.1	109.3
536.4	426.6	204.9	160.7	126.3	95.4	109.7
538.9	428.7	206	161.3	127	95.7	110.2
539.9	428.9	204.9	160.9	127.6	96.4	111
542.2	430.5	205.3	160.3	128.3	96.9	111.8
545.5	432.9	206.4	161.2	129.2	97.3	112.6
550.4	431.1	205	160.1	128.4	97.7	119.4
551.9	432.1	203.4	159.2	130.3	98.4	119.8
551	434.5	204.5	159.5	131	98.9	116.5
554.2	437	205.4	160.1	132.2	99.5	117.2
556.2	438.3	205.1	159	133	100.2	118
557.5	436.9	202.8	157.1	133.1	100.9	120.7

554.3	435.1	199.7	153.6	133.7	101.8	119.2
555.1	435.5	199.2	152.8	134	102.3	119.6
559.4	439.3	203.2	156.9	133.8	102.3	120.1
567.4	444.4	205.2	158.6	135.6	103.6	123
570	446.1	204.8	158.7	136.7	104.5	123.9
572.7	448.3	205.4	158.6	137.2	105.7	124.5
576.3	451.2	206.9	159	138.3	106	125.1
581.1	455.5	209	160.7	139.7	106.9	125.5
582.6	456.7	209.3	160.8	140.2	107.1	126
584.2	457.6	209.5	160.6	140	108	126.6
589.8	460.6	209.7	160.4	141.9	108.9	129.2
590	463	210.2	160.4	143.1	109.6	127.1
591.6	464.5	211	161.6	142.8	110.7	127.1
595.2	466.5	211.9	162	142.9	111.7	128.7
605.5	474.3	215.8	165.1	146.2	112.3	131.1
613.4	479	218.3	166.5	147.1	113.5	134.4
620.5	485.6	221.1	169.5	150	114.4	134.9
624	489.4	223.5	171.7	150.1	115.8	134.6
627.9	492.6	224.7	172.9	150.6	117.3	135.3
630.5	494.7	225.9	173.6	150.9	118	135.8
633.9	497.7	226.4	174.6	152.6	118.7	136.1
636.1	499.1	226.1	174.3	153	120	137
642.8	504.4	229.3	176.5	154.2	120.9	138.4
648.6	509.2	231.8	178.4	155	122.4	139.5
656.2	516.2	234.9	180.7	157.2	124.1	140
661.9	520.6	237.4	183.2	158.5	124.7	141.4
668.2	526.3	239.4	185.3	160.7	126.1	142
676.1	532	243.1	187	161.8	127.1	144
684.2	539.3	247	190.4	163.9	128.4	144.9
689.2	543.7	248.2	191.4	165.7	129.8	145.5
695.3	548.7	250.4	193.5	166.9	131.4	146.6
699.9	552.7	252.4	194.5	168.3	131.9	147.2
705.5	557.7	254.8	195.6	169.9	133	147.8
711.4	562.9	257.5	197.6	170.8	134.6	148.6
715.1	565.6	257.8	197.8	172.4	135.4	149.6
721.7	571.5	260.5	199.5	173.9	137.1	150.2
728.5	576.1	263.3	202	175	137.8	152.4
736.7	583.3	266.6	204.2	177.2	139.5	153.4
740.7	586.6	268.6	205.3	177.5	140.5	154.1
744.1	589.3	268.9	205.4	179.3	141.1	154.8
748.3	592.8	270.6	205.7	179.8	142.4	155.5
751.8	595.5	271.1	206.7	180.9	143.5	156.3
756.6	599.6	272.2	207.7	183	144.4	157

766	607.9	275.9	211.1	185.3	146.7	158.1
774.6	613.9	278.1	213.2	186.8	148.9	160.7
780.9	616.8	278.6	214.7	188.6	149.6	164.2
783.3	621.7	281.4	215.9	189.2	151.1	161.6
789.1	627	282.8	217.1	191.5	152.7	162
795.1	629.9	284.2	218.3	192.5	153.2	165.2
790.6	623.8	277.6	215	192.4	153.8	166.8
791.2	623.1	276	211.3	192	155.1	168.1
792.3	623.5	274.6	207.8	192.7	156.3	168.8
790	619.8	269.7	204.8	192.2	157.9	170.2
792.7	620.9	269.1	204.8	192.4	159.3	171.8
793.5	620.3	268.6	205.3	192.4	159.4	173.1
800.6	626.3	270.9	206.6	194.5	161	174.3
806.3	631	272.5	208	196.2	162.4	175.2
810.9	634.5	273.7	209.2	197.5	163.3	176.4
823.1	645.7	278.8	213.8	201.2	165.7	177.4
829.1	650.3	282.3	216.6	201.7	166.2	178.8
837.8	656.7	285.1	218.6	203.8	167.9	181.1
846.1	664	287.7	220.2	205.9	170.4	182.1
852.6	670	292.2	223.7	207	170.8	182.6
864.9	681.4	298	227.9	210.5	172.8	183.6
871.7	687.2	300.1	230.2	212.3	174.8	184.5
876.2	690.8	302.2	232.1	213.3	175.3	185.4
883.3	697.1	304.4	233.7	215.4	177.3	186.2
890.7	703.6	306.8	235.9	217.3	179.5	187.1
893.3	705.6	307.3	236.7	218	180.4	187.7
900.6	712.1	310.4	238.8	219.9	181.8	188.5
909.4	720.2	313.4	241.3	222.2	184.6	189.2
914.6	724.7	314.6	242.2	224.5	185.6	189.9
920.1	727.4	315.4	242.2	224.7	187.3	192.7
930.9	736.9	320.8	246.8	227.1	189	194
938	743.2	323.1	248.6	229.1	191	194.7
939.3	743.7	322.7	249.4	228.6	192.4	195.6
950.5	754	328.3	253.4	232.4	193.2	196.5
959.5	762.2	333.3	256.5	234.3	194.6	197.4
969.8	771.5	338.1	259.7	236.8	196.6	198.3
981.5	782.1	342.6	263.8	240.1	199.4	199.4
990.6	790.2	347.6	267.5	241.9	200.7	200.5
999.5	797.5	349.9	269.5	244.6	203	201.9
1005.4	801.9	351.5	271.3	245.1	205.4	203.5
1016.8	812.1	356	273.9	248.1	208	204.8
1030.5	822	359.2	276.3	251.3	211.5	208.4
1038.5	828.2	361.7	278	253.5	213.1	210.2

1044.7	833.4	361.8	281.2	256.1	215.5	211.3
1051.5	838.8	361.7	281.1	257.8	219.2	212.7
1062.2	848.4	366.5	285.1	261.1	220.8	213.8
1078	863.5	374.4	290.1	265.2	223.9	214.5
1096.3	880.7	385	293.6	268.5	227.2	215.7
1104	887.1	387.6	295.3	270.8	228.8	216.9
1118.2	900	392.8	298.4	274.3	232.8	218.2
1128.1	908.4	396.7	301.4	275.8	235.9	219.7
1136.3	915.5	399.2	303.1	278.4	237.8	220.8
1147.4	925.5	403.7	306.7	280.9	240.9	221.9
1164.7	939.2	408.7	310.7	285.9	244.6	225.5
1174.8	948	414.8	315.6	287.8	245.4	226.9
1187.4	959.3	419.5	319.9	292.2	247.6	228.1
1198	967.6	421.9	322.3	294.7	251	230.4
1208.6	978.2	426	325	297.2	255	230.4
1223.2	991.5	432.6	328.9	300.9	257.9	231.7
1225	991.4	431.8	327.4	298.7	260.9	233.6
1235.8	1002.5	438.4	332.4	302.5	261.7	233.3
1250.1	1015.5	442.5	335.5	307.4	265.7	234.6
1261.1	1024.4	445.8	337.9	308.8	269.8	236.7
1269.3	1031	446.6	337.4	312	272.3	238.4
1281.9	1042.6	451.5	341	315.4	275.6	239.3
1292.5	1048.5	453.6	342.7	317.6	277.3	244
1305.2	1059.2	455.5	343.3	322.5	281.3	246
1318.6	1071.5	461.9	348.2	324.3	285.2	247.2
1326.4	1076.9	463.1	349.1	325.9	287.8	249.5
1338	1086.8	466.5	351.5	328.3	291.9	251.2
1350.6	1097.7	468.8	354.2	332	297	252.9
1349.5	1094.5	465.7	351.5	330.6	298.3	255
1353.2	1095.2	463.1	349	331.4	300.7	258
1361.1	1101.6	462.8	348	332.2	306.6	259.5
1364.2	1102.9	460.2	346.8	334.6	308.1	261.3
1381.7	1118.8	469.8	354.1	337.1	311.9	262.9
1395	1130.9	475.9	358.6	340.3	314.7	264.1
1420.1	1148.2	483.3	364.6	346.4	318.5	271.9
1438.7	1165	491.2	371	349.7	324	273.7
1450.9	1175.7	497.5	375.7	351.4	326.8	275.3
1465.5	1188.3	500.7	377.4	356.5	331.1	277.1
1473.2	1194.7	498.8	375.7	360.1	335.8	278.5
1484.8	1205	504.7	380.4	361.9	338.4	279.7
1493.7	1212.9	507.5	385.1	365.1	340.3	280.7
1500.7	1218.8	510.1	388.4	365.5	343.2	281.9
1512	1229	515.7	390.2	367.8	345.5	283.1

1522.5	1238.1	519.8	391.4	369.3	349	284.3
1537.6	1252.1	523.9	394.2	373.2	355.1	285.5
1543.9	1254.8	523.2	393.3	376	355.7	289.2
1554	1259.8	525.3	394.3	374.6	359.9	294.1
1560.1	1264.6	523.9	391.9	376.7	364	295.5
1558.7	1261.8	520.9	389.2	375.7	365.2	296.9
1567.2	1268.1	520.8	389.3	378.3	369	299.1
1575.7	1275.6	522.9	391.4	381	371.7	300.1
1576.6	1274.9	521.3	389.7	380.5	373.1	301.7
1577.3	1274.4	517.8	387.3	381	375.6	303
1590	1285.7	519.6	388.5	385.4	380.7	304.3
1593	1287.3	518.1	388.3	386.2	383	305.7
1600.5	1291.4	515.9	386.7	387.1	388.4	309.1
1603.6	1295.5	513.2	385.1	389.5	392.8	308.1
1601.6	1292.2	509.8	383.1	388.1	394.3	309.4
1606.2	1292.4	506.3	380	389.3	396.8	313.8
1609.4	1293.7	504.2	379.3	390.3	399.1	315.7
1619.7	1302.2	505.5	380	393.7	403.1	317.5
1628.6	1310.5	509.7	382.7	392.1	408.7	318.1
1624.1	1305	508	383.7	389.5	407.5	319.1
1635	1315	509.4	386.2	394.4	411.2	320
1647.3	1325.9	513.4	389.8	397.8	414.7	321.4
1666	1339.5	517.4	393.7	401.5	420.6	326.6
1674.8	1350.7	522.2	397.1	404.7	423.9	324.1
1690.4	1365.4	527.9	401.6	408.6	428.9	325
1696.8	1367.1	531.2	403.7	406	429.8	329.7
1710.1	1382.9	539.8	410.7	408.1	435	327.2
1738.2	1410.1	546	415.5	419.9	444.2	328.1
1745.2	1415.8	551.3	420.1	420.4	444.1	329.5
1760.1	1429.2	555.6	423.2	425.3	448.3	330.9
1781.1	1444.9	562.4	428.2	429.2	453.3	336.2
1793.3	1454.7	569.2	432.9	430	455.5	338.6
1805.9	1465.1	572.1	435.6	432.9	460.1	340.8
1828.3	1485.7	578.6	440.3	439.5	467.7	342.6
1832.7	1488.4	581.2	441.2	439.4	467.8	344.3
1851.2	1505.2	587.2	444.5	445	472.9	346.1
1866.4	1517.7	590.2	448	449	478.5	348.7
1873.8	1522.3	594.2	450.9	448.7	479.4	351.5
1891.4	1537.7	595.4	452.4	453.8	488.5	353.7
1893.6	1538.8	596.9	454.4	453.7	488.1	354.8
1909.8	1553.6	600.8	456.9	459.5	493.2	356.2
1927.6	1569.8	605.2	459.9	462.3	502.2	357.8
1932.8	1569.8	608.4	461.9	461.5	499.9	363

1942.2	1576.8	607.7	459.2	464.9	504.1	365.3
1963	1596.1	620	470.7	468.1	507.9	367
1964.4	1593	613.3	462.6	468.7	511	371.4
1974.2	1604.5	615.9	464.5	473.2	515.4	369.7
1992.5	1621.3	618.5	466.8	477.5	525.4	371.2
1994	1620.1	618.8	467.4	476.7	524.7	373.8
2008.2	1631.7	622.4	469.6	479.2	530.2	376.5
2024.6	1645.5	624	469.8	483.5	538	379.1
2035.6	1655.6	630.2	476.1	484.5	541	380
2044.6	1661.5	629.6	475.2	487	544.8	383.2
2068.8	1683.9	634.1	478	493.2	556.6	384.9
2065.1	1679.3	634.1	477.9	492.2	553.1	385.7
2073.1	1685.3	631.6	476.2	493.5	560.2	387.8
2089.1	1699.3	637.6	483.1	495.7	566	389.8
2084.9	1693.6	633.3	477.5	494.4	565.9	391.3
2092.2	1699.4	633.8	478.9	496.2	569.4	392.9
2103.2	1708.8	632.7	478.1	499.1	576.9	394.4
2111.8	1715.1	634	479.1	501.5	579.7	396.7
2126.1	1727	637.5	481.5	503.8	585.7	399.1
2133	1731.8	637.2	481.3	506.1	588.4	401.2
2151.7	1747.8	644.3	487.3	508.7	594.8	404
2167.5	1760.8	641.6	483.3	514.5	604.7	406.7
2175	1765.5	644.3	484.7	514	607.2	409.5
2189.7	1777.1	646.3	487.2	515.3	615.6	412.6
2208.1	1794.4	648.4	488.9	522.3	623.7	413.7
2223.4	1808.8	654.8	494.1	523.9	630.1	414.5
2228.8	1811.9	650	489.5	528.1	633.7	416.9
2247.3	1828	654.4	492.1	531.8	641.7	419.4
2256.5	1834.7	655.9	493	532.9	645.9	421.8
2264.7	1841.9	657.8	495.1	536.8	647.3	422.8
2291.5	1867.7	663.5	499.2	543	661.2	423.9
2297.4	1872.5	667.3	503.3	545.6	659.7	424.9
2320.9	1892.8	671.5	505.1	546.8	674.5	428.1
2338.2	1906.5	675.2	507.3	549.7	681.5	431.7
2375.9	1939.5	676.7	508.5	549	713.9	436.3
2363.1	1923.8	683.2	513.3	556.6	684	439.3
2381.1	1939.4	687.6	516	561.6	690.2	441.7
2394.7	1950.8	698.8	525.8	559.8	692.3	443.9
2420.4	1974.6	699	522.9	568.2	707.4	445.8
2432.4	1984.3	701.5	525.4	569.6	713.3	448.1
2451.3	2001.1	706.4	528.9	574.2	720.4	450.2
2470.7	2018.5	710.3	531.4	580	728.2	452.2
2472	2017.7	709.4	530.7	578.9	729.4	454.3

2486.5	2031.1	714.4	535	582.6	734.1	455.4
2517.1	2059.7	725.3	545.3	588.8	745.5	457.5
2513.7	2053.8	721.9	542.1	587.2	744.7	460
2529.5	2067.2	722.5	541.8	593.2	751.5	462.3
2552.2	2083.7	726.6	545.6	600.6	756.6	468.5
2550.4	2080.2	726.5	545.9	598.6	755.1	470.2
2565	2093.7	734.2	553.5	599.8	759.8	471.3
2580.8	2107.3	728.8	546.1	607.5	771	473.6
2569.5	2093.9	727	544.9	601.1	765.9	475.6
2581.6	2103.8	727.5	545.5	603.5	772.7	477.8
2603.4	2123.1	730	546.5	609.6	783.5	480.3
2599.9	2116.6	732.6	547.2	602.7	781.3	483.3
2613.4	2128.1	732.4	546.7	608.4	787.3	485.3
2644.1	2156.7	741.5	553.7	615.2	800.1	487.4
2644.7	2154.4	739.7	549.8	614.1	800.7	490.2
2657.2	2164.3	739.7	549.6	617	807.5	492.9
2676	2175.2	739.9	547.8	619.6	815.7	500.8
2705.4	2201	751.5	556.5	623.6	825.8	504.4
2723.4	2215.6	755.7	560.6	627.7	832.2	507.8
2745.9	2235.4	757.6	564.7	633.9	844	510.5
2741.9	2227.5	756.2	562.5	630.2	841	514.4
2763.3	2245.7	759.6	565	636.1	850	517.6
2780.1	2261.3	759.3	565.5	638.7	863.3	518.8
2773	2252.7	757.1	564.3	636	859.6	520.3
2792.1	2269.3	759.6	565.6	640.5	869.2	522.8
2776.1	2251.1	755.8	564.9	635.7	859.6	524.9
2778.8	2251.2	749	558.3	637.7	864.4	527.6
2798.7	2268.3	751.2	560.9	643.3	873.8	530.5
2786.4	2247.7	746.3	558.4	637.1	864.3	538.8
2784.7	2243.6	742.3	554.6	634.4	866.9	541.1
2788.3	2245.5	738.9	553.6	638	868.5	542.8
2795.1	2252.1	740	555.3	638.5	873.6	543.1
2804.7	2261.1	742.1	558.1	642.8	876.3	543.6
2833.4	2287.7	746.1	562	651.8	889.8	545.7
2822.3	2274.5	747.3	564.2	645.4	881.8	547.8
2831.7	2286.2	749.4	566.5	648.5	888.3	545.4
2853.2	2306.3	751.7	568.3	654.5	900.2	546.9
2845.1	2296.8	750.4	568.8	650.3	896.1	548.3
2858.8	2307.8	749.2	569.6	654.1	904.4	551
2887.1	2334.1	752.4	570.7	660.4	921.3	553
2885.6	2327	749.2	567.8	658.6	919.3	558.6
2922.2	2360.2	752.5	572.4	669.9	937.9	562
2932.3	2368	756.8	574.7	670.2	941	564.3

2938.8	2373	759.4	577.3	670.4	943.3	565.8
2955.3	2388.1	762.7	580.6	675.5	949.8	567.2
2963.2	2395.1	763.8	581.3	674.6	956.7	568.2
2969.3	2401	764.4	583.1	676.3	960.3	568.3
2991.6	2422.9	765.3	582.8	683.5	974.1	568.7
2991.2	2420.4	764	583.1	684.8	971.5	570.9
3009.2	2433.4	766.3	583.2	685.2	982	575.8
3027.4	2456.7	769	585.7	691.3	996.4	570.8
3204.7	2633	814.9	630	722	1096.2	571.7
2973.9	2387.2	747.9	566.2	677.8	961.5	586.7
2976.2	2396.1	752	567.8	677.4	966.6	580.1
2967.9	2388.3	748	564.9	673.4	966.9	579.6
3060.5	2480.1	779.5	594	691.9	1008.6	580.4
3088.2	2505.5	779.9	591.7	700.1	1025.5	582.7
3077.4	2493.8	778.5	591.3	695.7	1019.5	583.6
3091.4	2507.9	782.6	593.6	700.4	1024.9	583.5
3112.7	2527.6	784.6	595.1	703.8	1039.3	585.1
3111.1	2522.4	790.3	600.9	701.4	1030.7	588.8
3124.6	2536.3	792.4	600.5	705.5	1038.3	588.3
3132.2	2543.4	796.8	604	704	1042.5	588.8
3306	2715.1	834.3	638.3	736.5	1144.3	590.9
3133	2537.7	792.9	598	712.6	1032.2	595.3
3123.8	2526.3	794.4	597.8	709	1023	597.5
3144.6	2545.2	802.4	604.7	716.8	1026	599.3
3211.5	2609.9	815.6	614.6	730.2	1064.1	601.6
3238.9	2632.3	820.7	618.4	735.8	1075.8	606.6
3235.8	2632.8	823.6	620.7	739	1070.1	603
3252.5	2648.7	828.6	623.7	742.6	1077.5	603.8
3258.3	2653.1	831.6	626.3	743.5	1077.9	605.3
3278.2	2671.4	837.2	629.3	749.1	1085.1	606.7
3316	2707.6	842.6	633.3	761.2	1103.8	608.4
3313.4	2705.3	847.2	636.7	758.5	1099.6	608.1
3334.3	2723.3	851	640.2	762.6	1109.7	611.1
3353	2735.2	850.8	640.6	766.8	1117.6	617.8
3363.9	2744.8	853.1	641	768.5	1123.2	619.1
3372.8	2753.5	854.6	641.7	769.9	1128.9	619.3
3396.1	2776.2	859.3	645.5	777.2	1139.8	619.8
3392.3	2772.1	855.9	642.9	774.7	1141.4	620.2
3414.2	2791.7	860.1	644.9	780.6	1151	622.5
3434	2810.8	865.7	649.3	784	1161.1	623.2
3444.9	2821	867	649.6	787.8	1166.2	623.9
3462.7	2838.2	871.7	652.3	791.6	1174.9	624.5
3477.3	2851.4	874	653.2	792.3	1185.1	625.9

3488.8	2861.6	876.4	654.9	795.3	1190	627.2
3496.2	2867.3	874.4	654.1	796.5	1196.4	628.9
3499.8	2868.4	871.4	648.4	794.2	1202.8	631.4
3541.6	2906.9	887.3	660.6	804.9	1214.7	634.7
3559.8	2923.1	887.6	659.1	811.3	1224.2	636.8
3574.7	2936.8	897.2	667.8	809.3	1230.3	637.9
3597.2	2957.2	902.5	670.7	814.9	1239.8	640
3631.1	2991	909.3	674.8	825.7	1255.9	640.1
3632.1	2990.7	912.9	677.5	821	1256.8	641.4
3657.6	3014.4	917.9	680.2	828.6	1267.9	643.1
3682.2	3037.4	921.9	682.8	835.4	1280.1	644.8
3688.4	3042.5	923.7	683	835.1	1283.7	645.9
3713.1	3065.8	929.7	686.9	840.6	1295.5	647.3
3740.3	3091.7	936.4	692.9	847.8	1307.5	648.6
3758.6	3103.4	944.8	698.6	848.6	1310	655.2
3791.8	3134.5	951	701.3	855.9	1327.5	657.4
3817.9	3159.8	958.3	706.3	864.6	1336.9	658.1
3828.9	3169.1	961	708.8	865.8	1342.3	659.8
3847.7	3186.6	965.2	710.4	869.3	1352.1	661
3867.1	3204.3	968.2	712.9	872.8	1363.4	662.8
3885.8	3220.8	972.9	716.1	877.7	1370.3	665
3921.4	3255	981.2	722.3	888.7	1385	666.5
3939.7	3271.7	985.7	724.8	892.7	1393.3	668
3969.9	3299.2	996.2	733.7	898.6	1404.4	670.7
4011.1	3338.5	1004.7	740.1	910.8	1423	672.6
4026.8	3352.8	1012.4	745	909.5	1431	674
4061	3382.2	1017.3	746.5	919	1445.9	678.8
4087.7	3406.5	1021.6	749.2	926	1458.9	681.2
4108.7	3426	1025	752.6	928	1472.9	682.7
4130.4	3444.9	1029	753.1	932.1	1483.9	685.5
4161.3	3472.4	1034.3	756.4	941.3	1496.8	689
4177.8	3486.4	1034.9	755.2	943.8	1507.6	691.5
4198.1	3505	1032.3	749.4	951	1521.7	693.1
4236.2	3539	1045.5	759.7	959.4	1534.1	697.3
4250.8	3550.9	1049.8	763.8	963	1538	699.9
4274.7	3572.3	1052.9	763.1	967.3	1552.1	702.4
4305.3	3600.7	1056.5	763.9	977.5	1566.6	704.7
4321.5	3615	1062.6	765.7	978.7	1573.7	706.6
4368	3657	1068.8	770.7	992.6	1595.6	711
4397.8	3683.7	1075.9	773.4	1003.6	1604.3	714.1
4403.7	3688.9	1076.8	775.1	1002.9	1609.3	714.8
4409.2	3692	1074.6	771.6	1006.2	1611.2	717.2
4430.6	3712	1079.2	776.2	1010.2	1622.6	718.6

4440.8	3718.8	1080.8	776.7	1013.3	1624.6	722
4463.8	3739.1	1088.4	783.3	1017.2	1633.5	724.7
4489.7	3762	1090.6	785.5	1025.9	1645.5	727.7
4509.2	3778.4	1098.5	789.9	1026.2	1653.7	730.8
4539.3	3805.6	1099.2	786.4	1040.4	1665.9	733.7
4571.7	3835	1108.5	792	1047.7	1678.8	736.7
4621.5	3882.8	1121.9	802.9	1062.9	1697.9	738.8
4728.2	3975.9	1159.3	834	1073.3	1743.4	752.2
4756.9	4001.6	1167.9	842	1075.4	1758.2	755.3
4787.1	4026.1	1173.6	841.1	1081.8	1770.7	761
4784.8	4020.1	1157.8	826.5	1087.4	1774.9	764.7
4777.9	4005.5	1146.9	817.6	1082.9	1775.8	772.4
4809.8	4038.9	1154.5	823.6	1091.4	1793	770.9
4867.2	4095.7	1173.4	839.6	1104	1818.3	771.5
4872.1	4100.3	1172	835.6	1100.1	1828.2	771.9
4898.5	4124.8	1170.2	832.2	1111.4	1843.2	773.7
4910.9	4135.7	1168.5	826.8	1108.5	1858.7	775.2
4918.5	4140.9	1165.9	822.5	1109	1866	777.6
4923.9	4143.1	1154.7	811.5	1112	1876.5	780.8
4952.5	4163.2	1157.6	811.1	1118.2	1887.5	789.3
4960.6	4164	1154.8	806.7	1113.5	1895.7	796.5
4968.1	4168.2	1156.4	803.9	1113.3	1898.4	799.9
4967.1	4164.3	1154	804.2	1114.2	1896.1	802.7
4949.6	4144.1	1149.8	796.2	1109.4	1885	805.5
4953.9	4144.7	1146.2	791	1113.2	1885.3	809.2
4962.9	4149.2	1144	788.1	1117.3	1887.8	813.7
4952.3	4136.1	1139.9	782.9	1112	1884.2	816.2
4946.1	4124.6	1136.2	779.1	1103.1	1885.4	821.5
4923.5	4100.2	1125	772.9	1097.3	1877.8	823.3
4922.3	4097.6	1121.7	768.6	1096.1	1879.8	824.6
4948.6	4120.8	1123	768.2	1102.4	1895.4	827.8
4941	4104.7	1115.2	759.1	1103.6	1885.9	836.3
4956.9	4116	1116.1	759	1109.6	1890.3	840.9
4975.4	4131.4	1119.4	760.2	1117.1	1894.8	844.1
4968.8	4123	1116.4	760.5	1107.9	1898.7	845.8
4989	4140.7	1119.3	764.3	1113.2	1908.2	848.3
5034	4183.1	1128.2	771.2	1124.7	1930.2	851
5016.7	4163.1	1121.8	765.6	1115.6	1925.7	853.6
5045.7	4188	1128.1	768.4	1120.1	1939.7	857.7
5068.5	4208.6	1128.2	766.9	1125.2	1955.1	860
5082.4	4219	1128.3	767.1	1127.8	1963	863.4
5096.5	4230.9	1126.6	765.1	1128.9	1975.4	865.6
5111.3	4243.1	1129.4	766.2	1132.9	1980.8	868.2

1948 III	1948 IV	1949 I	1949 II	1949 III	1949 IV	1950 I	1950 II
3.51	3.53	3.46	3.41	3.43	3.4	3.53	3.65
20.07	20.11	19.83	19.78	20	19.79	20.61	21.23
17.47	17.45	17.42	17.31	17.16	17.17	17.11	17.19
17.49	17.54	17.45	17.25	17.15	17.17	17.12	17.19

9	10	11	12	13	14	15	
Other labc	Proprietor	Farm	Nonfarm	Rental inc	Personal c	Personal i	Transfer p
12.5		12	39.6	14.5	11.8	21.5	23.8
12.7		11.6	39.8	14.6	12.2	21.8	24.1
12.9		11.3	40.3	14.8	12.3	22	23.9
13.1		11	40.8	15	12.3	22.3	23.9
13.2		10.8	41.1	15.1	12.4	22.5	23.8
13.4		10.6	41.4	15.2	12.6	22.8	24
13.5		10.4	41.5	15.4	12.6	23.1	24.1
13.6		10.2	41.2	15.5	12.8	23.4	24
13.7		10.3	41.4	15.6	12.8	23.7	24.4
13.8		10.8	40.9	15.7	12.9	24	24.5
13.9		11	41	15.7	12.9	24.4	25
14		11	41.1	15.8	13.1	24.7	24.9

14.1	10.3	41	15.9	13.2	25.1	24.4
14.1	10.2	40.8	16	13.2	25.3	24.5
14.2	10.3	40.5	16	13.2	25.4	25
14.2	11	40.7	16.1	13.2	25.3	25.1
14.3	11.4	40.7	16.1	13.3	25.3	25.2
14.3	11.6	40.4	16.2	13.3	25.4	25.6
14.4	11.7	40.4	16.2	13.4	25.5	25.6
14.5	11.8	40.2	16.3	13.5	25.6	26
14.5	12	40.1	16.4	13.6	25.7	26.5
14.6	12.3	40.3	16.4	13.6	25.9	26.5
14.6	12.4	40.1	16.5	13.6	26	27.1
14.7	12.5	40	16.5	13.3	26.1	27.5
14.8	12.4	41	16.6	13.5	26.1	27.8
14.8	12.3	41.1	16.7	13.6	26.2	29.5
14.9	12.2	41.4	16.7	13.6	26.4	29.3
15	11.6	41.7	16.8	13.5	26.6	28.8
15.1	11.5	42	16.8	13.6	26.9	29.7
15.2	11.6	42.5	16.9	13.8	27.1	30.6
15.3	11.8	42.4	17	13.8	27.3	31
15.4	11.9	42.6	17	13.9	27.6	29.5
15.5	12.1	42.8	17.1	14.1	27.8	29.2
15.6	12.5	43.1	17.2	14.3	28.3	29.2
15.7	12.6	43.4	17.3	14.4	28.5	29.3
15.8	12.6	43.4	17.3	14.7	28.6	29.7
16	12.3	43.5	17.4	14.4	28.3	29.9
16.2	12.3	43.7	17.5	14.6	28.4	29.9
16.3	12.1	44	17.6	14.7	28.7	30.2
16.4	12	44.2	17.7	14.9	29.3	29.9
16.5	11.8	44.4	17.7	15	29.7	30
16.6	11.7	44.3	17.8	15.1	30.1	30
16.7	11.8	44.7	17.9	15	30.5	30.2
16.9	11.9	44.8	18	15.2	30.9	30.5
17	12	44.9	18	15.3	31.2	30.3
17.1	12.3	44.5	18.1	15.2	31.5	31.3
17.2	12.4	44.8	18.1	15.1	31.7	31
17.3	12.3	44.9	18.2	15.8	31.8	30.9
17.3	12.2	44.9	18.3	15.8	31.5	34.9
17.4	12	44.9	18.3	15.8	31.6	31.2
17.5	11.9	44.9	18.4	15.7	31.8	31.3
17.6	11.7	45.3	18.4	15.8	32	31.4
17.8	11.7	45.3	18.5	16.1	32.3	31.6
17.9	11.7	45.5	18.5	16.4	32.6	31.5
18.1	11.6	45.8	18.6	16.4	33	31.6

18.2	11.7	46	18.6	16.3	33.4	31.7
18.4	11.9	46.4	18.6	16.3	33.8	31.8
18.6	12.4	46.7	18.6	16.5	34.2	32.1
18.8	12.3	46.8	18.6	16.6	34.5	32
19	12.1	47.3	18.6	17.2	34.8	32.7
19.2	11.2	48.1	18.6	17.3	35.1	34.6
19.4	10.8	48.5	18.6	17.5	35.4	32.5
19.7	10.5	49	18.6	17.6	35.7	32.6
19.8	10.2	49.5	18.5	17.7	36.1	32.8
20	10.1	49.8	18.5	18.1	36.4	32.9
20.2	10	50	18.5	18.3	36.8	32.9
20.4	10.1	50.3	18.6	18.4	37.2	33.1
20.6	10.3	50.6	18.6	18.3	37.5	33.1
20.8	10.6	50.8	18.6	18.5	37.8	33.2
21	11.5	50.3	18.6	18.6	38	33.2
21.2	11.8	50.5	18.6	18.8	38.3	33.2
21.4	12	50.9	18.7	19.2	38.6	33.7
21.6	11.9	50.8	18.8	19.1	39	36.3
21.7	12	50.9	18.9	19.2	39.3	33.8
21.9	12.1	51.4	19	19.3	39.7	33.9
22.2	12.5	51.5	19	19.5	40.1	34.4
22.4	12.8	51.7	19.1	19.8	40.4	34.2
22.6	13.1	51.8	19.2	20.4	40.8	34.4
22.8	13.2	52.3	19.3	20.4	41.1	34.6
23	13.3	52.2	19.4	20.5	41.4	34.2
23.2	13.5	52.4	19.4	20.8	41.6	44.8
23.5	13.7	53.2	19.4	21	41.7	36.2
23.7	14	53.7	19.4	21.2	41.9	36.8
24	14.4	54	19.5	21.4	42.3	37.1
24.3	15.8	54.3	19.8	21.4	42.8	37.5
24.5	15.8	54.7	19.8	21.3	43.2	37.8
24.8	15.6	55.5	19.9	21.1	43.7	38
25	13.8	55.1	19.8	21	44.2	37.9
25.2	13.4	54.8	19.8	20.8	44.6	38
25.4	13.2	55.3	19.8	20.8	45.1	37.8
25.6	13.5	55.2	20	20.5	45.4	37.8
25.8	13.5	55.7	20.1	20.5	45.9	39.4
26.1	13.5	55.9	20.1	20.6	46.4	41.7
26.3	13.7	56	20.1	20.6	47.1	41.9
26.5	13.8	56.4	20.1	20.6	47.5	43.5
26.7	13.8	56.6	20.1	18.8	47.9	44.2
26.8	13.6	57.2	20.2	20.7	48	44.8
26.9	13.2	57.2	20.3	21	48.3	45.6

27.2	12.9	57.6	20.3	21.4	48.5	47.2
27.4	12.3	57.4	20.4	21.6	48.7	46.6
27.7	12.3	57.9	20.4	21.8	48.9	46.9
28	12.4	58.3	20.4	21.7	49.1	47.3
28.3	13	58.9	20.5	22	49.3	48
28.6	13	59.2	20.5	22.2	49.6	48.6
28.9	13	59.5	20.4	22.1	50	48.3
29.2	12.6	58.9	20.4	22	50.5	49.1
29.5	12.5	59	20.4	21.9	51	49.6
29.9	12.4	59.3	20.3	19.7	51.4	49.8
30.5	12.5	60	20.2	22.4	51.6	50.7
30.9	12.6	60.6	20.2	22.6	52.1	51
31.3	12.5	61.4	20.1	22.9	52.6	54
31.6	12.3	61.7	20.1	23.2	53.3	55.3
32	12.3	62.4	20.2	23.4	53.8	55.3
32.3	12.4	62.8	20.2	23.5	54.2	55.6
32.7	12.8	63.2	20.3	23.8	54.2	56.1
33	13.1	63.6	20.3	24	54.6	57.2
33.4	13.2	63.9	20.3	24.1	55	57.3
33.7	13.3	63.9	20.1	24.2	55.3	57.8
34.1	13.3	63.9	20.1	24.3	55.9	58.2
34.4	13.3	64.1	20.1	24	56.8	58.6
34.6	12.7	64.4	20.2	23.9	58.1	59.3
34.9	12.8	64.8	20.3	23.9	59.1	60.1
35.2	13	64.8	20.3	24	59.9	60.3
35.6	13.6	64.9	20.3	24	60.6	60.7
36	13.9	65.1	20.3	24	61.4	61
36.4	14.1	65	20.3	24.4	62.1	61.1
36.7	14.2	64.9	20.4	24.2	62.8	61.7
37.1	14.5	65.3	20.4	24.3	63.5	62.1
37.5	14.7	65.1	20.4	24.4	64.1	62.4
37.9	15.3	64.2	20.3	24.5	64.8	63
38.4	15.5	63.8	20.3	24.5	65.4	63.4
38.8	15.5	64	20.3	24.8	66.1	64.1
39.3	15.3	64	20.3	24.7	66.8	64.7
39.8	15.1	64.5	20.3	24.5	67.5	65.7
40.2	14.8	64.3	20.2	24.4	68.3	66.2
40.7	13.9	64.6	19.9	24.3	69	79.7
41.2	13.8	64.9	19.9	24.3	70	73.4
41.6	13.8	64.7	20	24.2	71	73.8
42.1	14.5	65.5	20.4	24.2	72.5	74.9
42.6	14.6	65.9	20.5	24.2	73.4	75.8
43	14.6	66.4	20.6	24.3	74.2	77.8

43.5	14	66.7	20.6	24.4	74.4	79.8
44	13.9	67.1	20.7	24.5	74.9	79.5
44.5	13.9	67.5	20.8	23.8	75.4	80.9
45	14.3	68.1	20.8	25.2	75.9	80.9
45.5	14.4	67.5	20.1	25.1	76.2	82.1
46	14.5	68.8	21	24.8	76.6	83
46.5	14.7	69.7	21	24.9	76.7	83.6
47.1	14.8	70.3	21.1	24.9	77	84.1
47.6	14.8	70.9	21.2	25.1	77.3	101.5
48.2	14.4	71.7	21.2	25.1	77.7	88.9
48.8	14.5	72.1	21.3	25.2	78	89.1
49.3	14.7	72.6	21.4	25.2	78.3	91.1
49.9	15.9	73.2	21.5	25.3	78.4	90.4
50.5	16	74.4	21.6	25.4	78.7	91.9
51.2	16.1	74.8	21.7	24.1	79.2	92
51.9	14.8	75.7	21.8	26.1	79.7	92.1
52.6	15	75	21.9	26.2	80.3	95.4
53.2	15.4	75.7	22	26.1	80.9	95.9
53.8	16.6	77	22.2	26.2	81.6	94.4
54.4	17.2	77.5	22.4	26.5	82.4	95
55	17.9	75.1	12.7	26.6	83.3	95.2
55.6	18.7	78.2	22.6	27	84.4	95.8
56.2	19.7	80.1	22.7	27.1	85.5	96.3
56.8	20.8	79.6	22.8	27.2	86.5	96.3
57.4	22.5	82.6	22.8	27.5	87.8	104.3
58	23.2	84.6	22.8	27.6	88.7	108.2
58.6	23.6	85.6	22.9	28	89.6	106.6
59	22.4	84.9	23	28	90.2	107.7
59.6	23	84.7	23.2	28.4	91.1	108.3
60.2	24.3	84.1	23.4	28.7	92.2	109.9
60.9	27.3	82.9	21.8	29.1	93.1	109.7
61.6	28.9	83.8	24.3	29.2	94.4	111.4
62.3	30.1	84.1	24	29.6	96.1	111.2
63	29.7	84.8	22.7	29.9	98.5	110.9
63.8	31.5	84.6	22.4	30.5	100.3	112.9
64.5	33.3	84.8	22.4	30.7	101.8	113.6
65.3	39.1	84.9	23.3	30.9	102.9	114.7
66.2	40	85.5	23.5	31.2	104.3	115.9
67	38.8	85.5	23.6	32.3	105.8	116.2
67.9	33.8	86.4	23.5	32.2	107.3	120.1
68.8	30.7	87.8	23.5	32.4	108.9	121.3
69.7	27.7	89.1	23.5	32.9	110.6	122.3
70.7	23.2	88.7	21.7	33	112.5	127.8

71.7	21.4	90	23.4	33.3	114.2	129.4
72.7	20.7	90	23.3	33.6	115.7	130.1
73.7	22.4	91.8	23.1	33.5	116.9	135.1
74.8	22.9	92.6	23	33.4	118.4	135.9
75.8	23.6	92.4	22.9	33.6	119.9	137.3
77	25.4	91.5	22.8	33.6	121.8	139.9
78.1	25.4	91.3	22.7	33.5	123.1	142.2
79.3	24.7	92.2	22.6	33.2	124.2	146.7
80.5	21.6	94.3	22.4	33	125.1	149.7
81.7	20.7	94.5	22.3	32.9	125.7	155.1
82.9	20.4	93.4	22.2	32.8	126	156.6
84.2	21	94.6	22.2	32.7	125.4	160
85.5	21.6	95.9	22.1	32.6	125.7	162.6
86.8	22.6	97	22.1	32.6	126.4	184.7
88.2	24.9	98.5	22.1	32.5	127.6	171.4
89.5	25.8	99.1	22	32.7	128.6	172.3
90.9	26.2	100.4	21.9	33.2	129.7	172.9
92.3	26.5	101.8	21.7	33.4	130.9	175.2
93.8	26	103.1	21.7	33.8	131.9	173.6
95.2	24.9	104.6	21.6	32.7	132.9	176.2
96.6	22.2	106.6	21.8	35.2	133.5	179.1
98.1	20.9	108.9	21.7	36.5	134.6	179.5
99.6	19.8	111	21.7	36.7	135.9	178.6
101.2	19.2	111.9	21.4	37.3	137.9	177.9
102.8	18.6	113	21.3	38.2	139.3	176.5
104.4	18.1	114.7	20.4	38.6	140.4	178.7
106	17.8	117	21.4	39.3	141.2	184.5
107.6	17.6	118	21.4	39.9	142.2	184.9
109.3	17.4	119.8	21.5	40.4	143.4	185.3
110.9	17.3	119.4	21.7	41.1	144.2	184.8
112.6	17.4	123.1	21.8	41.9	145.8	188.2
114.4	17.6	124.1	21.8	42.4	147.7	189.7
116.3	18.6	124.8	22	42	150.9	188.8
118.1	18.5	125.6	21.9	42.6	153	190.6
119.8	18	126.6	21.7	43.2	154.9	192.3
121.4	16.3	128.2	20	43.6	156.2	193.3
123	15.7	129.3	20.8	43.5	158	191
124.6	15.2	128.7	20.4	44.6	159.9	190.1
126.2	14.5	132.1	19.9	45.3	161.7	194.7
127.8	14.7	132.8	19.7	45.6	163.9	198.1
129.4	16.2	132.8	19.6	45.9	166.5	197.5
131	19.2	132.9	19.3	46.3	170	196
132.5	21.1	136.5	19.5	46.8	172.6	201.1

133.9	21.6	139.9	20	47.3	175	201.5
135.2	20.8	137.4	21.3	47.9	176.8	202.4
136.7	20.3	139.6	21.7	48.2	179.1	202.9
138.1	20.3	142.3	21.8	48.6	181.6	204.4
139.7	21.9	146.7	20.8	48.9	184.2	203.3
141.1	22.7	148.4	20.9	49.3	186.8	206.1
142.6	22.9	150	21.3	50	189.4	204.6
144.1	22.6	149.8	22.7	50.7	191.7	212.2
145.7	22.2	152.9	23.2	51.8	194.5	214.1
147.2	21.9	153.5	23.6	52.5	197.6	213.2
148.8	20.1	154.9	23.4	53	201	214.4
150.3	20.9	153.1	23.8	53.5	204.6	216.7
151.8	21.9	153.5	24.4	54.2	208.3	217.5
153.1	24.8	154	26	54.6	212.6	221.4
154.7	25.4	155.9	26.2	55.5	216.4	220.3
156.3	25.5	158	25.8	55.9	219.9	222.7
158	23.2	157.5	22.1	56.3	222.9	226.3
159.7	23.4	158.7	23.1	56.9	226.3	226.9
161.5	23.4	159.7	22.7	57.3	229.7	224.8
163.3	24.2	159.5	22.5	57.6	232.2	240.1
165.1	23.9	162.9	22.9	57.9	236.5	242.1
167	23.6	161.3	20.9	58.4	241.6	242.7
168.8	23.7	163.3	25.7	59	248.1	245.2
170.7	22.6	163.4	27	59.6	254.5	247.8
172.8	20.8	165.5	28.5	60.1	261.2	250.8
175.1	17.5	169	31.3	61.3	271.1	258.6
177.2	14.7	166.1	31.8	61.3	276.6	259
179.2	11.7	161.9	33.2	62.4	280.4	257.2
181	5.4	159.9	33.2	63.4	281.3	259.9
182.8	4.2	158.5	31.6	64.2	282.8	263.4
184.7	5	160.1	31.9	64.9	283.5	267.3
186.5	10.8	162.2	30.5	64.6	279.2	293.5
188.2	13.4	162.7	28.2	64.5	281.7	293.6
190	15.7	166	27.1	64.5	286.6	299.5
191.7	18.5	169	28.5	64.8	298	298.5
193.4	20	168.1	32.7	65.4	304.9	296.6
194.9	20.6	169.8	35.5	66.2	311.2	301.5
196.3	19.4	173.7	39.9	67.4	317	302
197.8	19.3	173.3	39.6	68.6	322.3	304.4
199.4	19.3	174.2	39.2	69.7	327.2	308.1
201	18.7	164	38.3	71.3	327.3	306.6
202.6	19.3	162.2	38	72.6	334.4	308.4
204.1	20.4	160.9	38	73.8	344.1	309.5

205.7	24.5	164.9	38.2	75.2	364.4	326.2
207.2	24.9	165.7	38.7	75.6	373.6	326.8
208.7	24.1	165.3	39.5	76.5	379.6	327.1
210.2	19.7	162.8	41.5	77.2	377.3	326.6
211.8	18	163.1	42.1	77.7	380.6	330.2
213.4	16.6	160.6	42.4	78	384.5	331.1
215.2	16.2	153.9	42.1	77	389.7	331.9
216.7	15.4	155.3	41.7	76.4	394.2	335.7
218.2	14.7	156.2	41	76	398.8	336.8
219.6	14.2	164.1	38.9	75.2	406.2	342.2
220.9	14	166.6	38.4	74.7	408.8	343.5
222.3	13.6	165.8	38.4	74.4	409.4	346.9
223.6	13.8	163.7	39.9	74.7	405.3	358.3
224.9	13.1	166	40.2	75.1	404	359.9
226.2	12.4	168.2	40.2	75.8	402.7	364.7
227.6	14.1	173.4	40	76.8	399.5	369.6
228.8	16	174.8	38.7	77.9	399.7	379.8
229.8	15.8	177	35.3	78.8	401.4	380.7
230.3	10.8	176.6	38	79.5	406.6	376.7
231.4	15.6	174.4	37.5	80.2	409.6	379.3
232.7	15.6	174	37.3	80.7	412.4	383.7
234.3	10.2	182.4	37.5	81.2	412.6	383.4
235.8	9.5	184.1	37.5	82.1	417	387.6
237.3	7.2	186	37.4	82.7	423.1	385.6
239	3.7	192.8	37.1	83.8	433.9	380.7
240.7	-0.2	191	30.1	84.8	441.1	380.5
242.5	-0.1	197.5	37.2	85.7	447.6	379.1
244.2	0	197.1	37.9	86.4	453.4	377.8
246.2	4.2	200.1	38	87	458.7	385.1
248.4	9.5	203.5	37.9	87.5	463.5	387.1
251.2	16.7	204.9	37.5	87.7	465.4	387.2
253.4	21.3	218.8	37.1	89.1	470.8	386.9
255.5	23.4	222.3	36.6	90.2	477.4	388.8
257.4	22	227.2	35	90.9	485.9	391
259.4	22.3	225.8	35.1	90.9	494.3	390.4
261.3	22.2	228	36	91	503.3	391.4
263.2	21.2	225.4	38.4	90.7	516.5	391.6
265.1	21.1	238.4	40.1	90.5	523.9	394.6
267	21.4	244.9	41.8	91.5	529.2	393.6
268.8	22.3	222.9	43.9	92	529.8	397.2
270.6	22.7	224.9	46.2	92.5	532.5	399.2
272.3	23	227.4	46	93	534.9	409.4
274	23.4	241	42.6	94.6	536.5	411.8

275.6	23.3	244.3	41.6	95.2	538.7	414.5
277.2	22.9	244.2	40.9	95.9	540.9	416.9
278.8	21.5	243.6	40.4	96.4	544.5	417.3
280.3	20.9	242.7	40.2	96.9	545.8	417.8
281.8	20.4	242.5	40.2	97.6	546	418.5
283.2	19.8	245.8	41.1	98	541.5	425.8
284.6	19.9	245.3	41.1	98.3	542.7	421.7
286	20.2	245.3	31.5	98.7	545.7	424.3
287.5	21.9	250.6	39.5	99.1	552.8	425.9
288.7	22.1	250.6	31.1	99.7	557.9	427.5
289.8	21.9	250.2	38.8	99.8	563.3	429.2
290.6	20.3	248.2	37.4	101.8	571	437.9
291.7	19.9	251.5	36.5	103.4	575.3	439.1
293	19.7	255.9	35.8	104.5	578.3	442.5
294.5	19.3	255.5	35.7	105.6	579	443.5
295.9	20	254.8	34.8	106.3	580.3	446.4
297.4	21.3	256.2	33.7	107.1	581	448.7
298.9	24.9	255.3	32	107.3	580.8	455.9
300.5	26.1	257.5	30.7	107.4	581	451.8
302.1	26.8	265.2	29.3	107.5	581.1	453.8
303.6	25.8	254.1	26.6	107.5	580	455.4
305.5	26	251.2	25.4	107.6	580.7	455.7
307.4	26.2	261.6	28.3	107.4	582.2	458.1
310	26.6	265.1	30.9	108.8	584.7	460.6
311.9	27.1	268.1	33	108.5	587.5	463.4
313.8	27.7	270.3	34.2	108.6	590.9	464.2
315.3	28.7	269.5	30.2	108.6	595	465.3
317	29.2	272.6	30.5	109.7	599.5	472
318.6	29.4	274.1	31.9	110.5	604.4	467.9
320.1	28.8	277.2	35.9	111.7	609.9	469.7
321.7	29	278.5	37.9	113	615.7	469.8
323.1	29.4	278.7	39.6	114.4	621.9	470.4
324.7	30.1	279.7	40.7	115.7	632.3	472.7
326.1	29.8	280.7	41.9	117.1	636.5	472.4
327.3	32.4	283.4	43	117.9	638.2	474.4
328	33.2	292.9	44.8	120.7	633.4	487.8
329.2	32.9	296.5	45.1	121.3	633.2	488.4
330.6	32.6	300.4	44.7	122.6	633.6	496.8
332.2	29.7	306.5	42.4	124.4	632.9	492.9
333.7	25.8	309.8	41.5	126.2	635.6	493.6
335.3	24.8	315	40.7	128.2	640	495
337	30.3	315.3	38.8	130.1	647.8	496.7
338.7	29.3	318.3	39	132.5	654.5	499

340.5	24.4	321.3	42.1	134.3	661.7	500.3
342.3	13.5	322.4	47.7	136.3	668	502.2
344.2	12.8	324.4	51	137.9	677.3	504.5
346.1	23.1	329.9	51.4	138.7	688.3	506.2
348.2	31.4	333.2	47.5	143.6	704.9	520.6
350.3	38.5	329.5	46.5	145.9	716.1	523.2
352.5	37.3	329.7	45.8	148.5	725.8	532.9
354.6	32.7	325.6	45.8	151	735.1	531.4
356.8	31.5	325.3	45	152.8	741.1	532.7
359.1	30.5	328.1	43.8	154.6	744.9	537.4
361.4	29.2	323.1	41.6	156	744.1	540.4
363.8	29	328.2	40.4	157.2	745.1	544.7
366.2	29.4	327.7	30.2	159.1	745.6	549.6
368.5	31.4	329.5	21.8	161.8	743.1	553.5
371.1	32.2	336.5	38.3	163.9	744.5	559
373.8	32.8	339.1	39.2	163.6	747.3	559.3
376.9	33.2	345.2	41.1	165.6	753.7	576.5
379.6	33.3	344	42	166	757.7	578.9
382.1	33	340.7	43.1	166.6	761.4	580.4
384.4	31.9	344.2	43.5	167.4	764.7	583.3
386.8	31.5	348.4	45.1	164.7	768.2	584.4
389.1	31.1	349.1	47.3	165.8	771.7	590.5
391.4	31.2	352	51.3	166.6	775.7	592.4
393.6	30.9	358.3	53.4	166.8	778.8	594.5
395.8	30.4	357.6	54.8	166	781.4	603.6
398.1	29.7	352.8	55.6	164.2	785.8	610.7
400.1	29.1	355.4	56	162.9	786	614.3
401.9	28.3	350.9	55.8	162.5	784.4	623.3
403	26.8	344.4	53.9	168.9	776.5	640.4
404.8	26.4	347.3	53.7	173.9	774.1	646.9
406.8	26.4	348.5	54.1	175.3	772.7	652.8
409.3	28	352.7	55.8	176.5	774.2	659.9
411.6	27.9	355.4	56.5	178.2	774.1	664.2
414	27.1	357.9	57.1	179.4	773.8	667.3
416.4	24	360.5	57	180.4	774.5	670
418.9	23.5	360.2	57.6	180.9	773.5	674.6
421.5	23.9	363	58.3	181.9	771.6	679.2
424.1	26.3	363.5	53.8	181.6	767.5	690.1
427	27.5	365.9	59.6	181.4	765.3	688.5
429.9	28.8	374.2	60.1	180.6	763.3	705.2
433.3	30.9	387.1	58.8	179.2	762.1	726.1
436.4	32	389.4	59.1	178.5	760.7	730.4
439.4	31.4	391.2	60	178.1	759.3	737.7

442.2	32.2	397.4	62.4	178.2	759.3	744.5
445.2	32.6	400.4	63.8	178.9	757.1	748.1
448.1	35.8	399.7	65.2	180.8	753.9	751
451.1	33.4	404.8	65.8	183.4	747.7	755
454	33.2	403.7	28.7	186.6	744.3	759.6
456.9	33	402.1	65	189.5	741.6	764.2
459.9	33.1	415.1	73.7	192.8	739.8	769.5
462.7	32.6	417.6	76.7	196.4	738.4	763
465.4	31.8	412	80.1	201.3	737.5	771.6
467.8	29.3	427.2	84.7	190.5	738.7	782.5
470.5	29.2	427.8	87.3	192.1	737.6	783.6
473.2	29.9	424.2	82.1	194	735.8	790.6
476.2	33.7	429.9	89.3	195.8	732.6	793.2
478.9	34.6	431.7	90.3	198	729.9	793.5
481.7	34.9	428.4	91.2	200.8	727.1	798.8
484.4	25.5	433.5	85	203.4	723.5	800.5
487	20.8	434.4	93	206.2	720.8	804.6
489.6	22.5	429.7	94.4	209.4	718.3	805.8
491.8	27.4	434.8	95.6	212.8	715.3	807
494.5	35.7	436.5	97.5	215.6	713.8	808.2
497.5	38	442.5	99.8	216.9	713.2	815.4
501.6	40.9	398.4	78.9	217.8	712.5	822
504.1	41	440.8	105.9	219.4	714	824.6
506.1	39.9	444.4	109.3	222.2	716.8	825.7
507.1	36.1	442.8	110.3	226.1	721.3	828.6
508.2	33.9	446.8	112	229.5	726.7	828.2
509	31.8	447.2	113.6	233	733.2	829.4
509.4	29.2	443.1	114	236.8	741.8	832.6
509.6	27.6	448.5	116.3	240.4	750.1	836.5
509.5	26.4	452.8	118.3	243.8	758.8	837.3
509.5	26.5	454.1	116	246.9	771.9	844.7
508.6	25.6	457	115.2	249.8	778.8	845.4
507.1	24.4	459.8	114.3	251	783.4	851.3
503.9	22.4	465.7	116.9	248.5	782.5	865.9
502.2	21.3	467	117	248	784.8	870.3
500.6	20.4	468.8	116.8	248.6	787.1	875.3
499.7	19.8	467.9	115.2	249.6	790.1	876.9
498.5	19.6	471.9	115	250.8	792	884.4
497.3	19.6	475.6	115.1	252	793.4	884.5
496.1	19.3	476.5	115.1	250.2	793.6	888.2
495	20.3	480.6	116.4	250.5	794.7	891.2
493.9	21.9	480.4	118.3	254.8	795.9	894
492.9	25.5	481.7	118.2	257.7	798.2	898.9

492	27.4	484	124.7	263.5	798.9	897.9
491.2	29	485.9	126.6	273.1	799	903.5
490.5	29.6	486.6	127.7	280.1	796.2	914.6
489.9	31	495.7	128.6	286.6	796.8	918.1
489.5	32.6	502.1	129.1	291.1	798.6	923.3
489.2	35.1	504.2	128.8	289.1	803	925.2
489.1	36.5	512.9	129	289.3	805.9	925.5
489.1	37.4	513.7	129.3	292.8	808.8	928.1
489.3	38.6	515.1	129.7	297.5	811.5	930.5
489.6	38.2	513.6	130.1	302.7	814.6	931.8
490	37	517.8	130.5	307	817.8	933.4
490.4	32.7	520.2	131	308.5	821.2	935.1
491.3	31.4	520.9	131.4	310.7	824.6	938.7
492.5	30.9	522.9	131.8	313.6	828.2	941
486.1	31.1	535	130.9	317.4	830.1	955.6
482.7	30.5	540.3	130.4	321	834.4	952.9
479.4	30.1	542.9	129.9	324.8	839.8	959.3
477.1	29.8	543.5	129.4	328.1	847.9	959.8
475	29.6	546	128.9	331.5	854.2	960.1
473.4	29.5	549.7	128.4	334.9	860.3	962.9
472.3	29.9	553.6	127.7	337.6	865.2	963
471.6	29.8	554.8	127.3	340.3	871.7	965.3
471.3	29.6	560.3	127	343	878.9	967.1
470.7	29.6	564.5	126.8	345.2	887.4	966.7
471.7	29	561	126.6	347	895.1	966.9
473.5	28.1	565.9	126.6	348.1	902.7	967
481.6	25.7	577.1	126.2	347.7	918.1	971.3
483.5	23.6	582.1	127.4	349.2	934.1	979.2
484.7	22.9	589.4	129.4	350.2	948.2	986.6
486.7	24.2	589.5	133.4	350.4	958.9	980.2
488.2	25	590.9	136.2	350.2	968.2	980.4
489.9	25.7	597.5	138.9	349.7	975.3	982.5
491.5	25	602.8	142.4	348.7	981.1	983.8
493.1	25.4	600.1	144.4	347.8	983.5	985.2
494.9	26	601.9	145.8	347.3	983.3	987.9
496.2	27.6	610.8	145.8	347.1	980.5	986.9
497.7	28	615.2	146.6	346.4	975.4	989.6
499.3	28.2	621.4	147.2	345.5	966.8	990.9
501.4	29.6	625.6	148.5	336.3	954.3	1004.4
502.7	30.2	627.8	148.9	331.3	944.4	1005.8
503.8	30.5	634.1	149.3	327.5	947.6	1011.7
505.6	30.3	641	149.5	324.8	954	1011.2
507.2	29.8	640.2	149.9	323.1	960.8	1015.1

509	28.9	652.3	150.2	322.2	967.6	1018.3
510.7	26.5	654	150.3	322.5	965.9	1017
512.6	25.6	661.8	150.5	323.7	971	1023.4
514.6	25.1	655.2	136.7	325.8	977.6	1025.8
516.2	25.9	663.1	151.3	328.8	986.5	1028.5
518.2	25.5	674.1	152.3	332.8	995.5	1028.2
520.6	24.8	678.9	152.3	337.8	1005.5	1032.2
527.1	22.5	671.9	152.3	344.1	1015.9	1041.2
530.6	22.1	677.3	151.6	350.9	1028.2	1045.6
533.9	22.4	691.3	150.5	357.3	1042	1047.6
536.9	25	687.7	147.9	363.4	1059.9	1052.6
540.1	25.3	693.2	146.6	369.3	1075.2	1076.4
543.1	24.8	700.4	145.7	375.2	1087.8	1067.5
545.9	22.4	692.5	145.4	380.8	1088.5	1069.4
548.7	21.6	701.4	144.8	385.9	1094.7	1076.6
551.7	21.1	696.7	144.3	390.5	1100.5	1083.8
554.6	21.6	696.2	144.7	394.4	1107.6	1089.1
557.4	21.3	698.7	143.7	397.4	1110.9	1087.7
560.1	20.8	699.3	142.1	399.8	1112.2	1105.8
563.3	19.8	699.9	138.6	401.2	1110.4	1128.7
564.9	19.2	699.9	136.9	402.5	1108.8	1134.2
565.9	18.8	705.9	135.5	403.8	1106.1	1142.1
566.8	18.4	705.2	133.9	404.9	1100.9	1154.1
568.1	18.3	708.6	133.9	406	1097.2	1158.3
569.8	18.4	710.7	135.1	407.2	1093.6	1165
571	19.1	710.2	137.8	408.8	1090.4	1183.1
572.3	19.3	712.8	141.1	411	1086.5	1178.7
573.8	19.4	716.4	143.5	413.1	1082.3	1185.7
574.7	19.1	708.7	141	415.1	1074.7	1200.3
576.2	19.2	710.2	139.6	417.2	1072.2	1201.9
577.9	19.4	717.4	137.3	419.6	1071.9	1212.9
586.1	20.8	722.4	139.4	421.8	1070.9	1243.5
590.7	21.8	728.2	141.3	423.8	1069.9	1255
595.5	22.5	729.4	143.2	425.5	1069	1257.6
599.8	14	737.4	148.3	428	1075.7	1275
603.9	5.1	740.9	153.5	430.3	1082.3	1282.9
608.5	3.3	741.7	158.7	432.7	1088.9	1289.9
613	7.7	747.4	152.4	435	1084.8	1293.2
617.5	10.7	746.7	144.1	437.3	1080.7	1297.3
622.1	13.8	750	135.9	439.4	1076.7	1304.6
626.5	12.6	757.9	136.2	441.6	1076.4	1307.4
630.8	11	760.9	136.8	443.8	1076.1	1314.2
635.5	9.1	767	137.2	446	1075.8	1324.6

1950 III	1950 IV	1951 I	1951 II	1951 III	1951 IV	1952 I	1952 II
3.87	4.02	4.21	4.31	4.4	4.46	4.5	4.51
22.05	22.45	22.7	23.09	23.55	23.59	23.87	23.89
17.53	17.82	18.44	18.53	18.59	18.83	18.82	18.91
17.56	17.89	18.57	18.68	18.68	18.89	18.85	18.88

16

Less: Personal contributions for social insurance

5.9

5.9

5.9

6

6

6.1

6

6

6

6

6

6.1

7.2
7.2
7.2
7.2
7.2
7.2
7.2
7.2
7.2
7.2
7.1
7.3
7.3
7.3
7.3
7.3
7.4
7.4
7.4
7.4
7.5
7.5
7.6
7.8
7.8
7.9
7.9
7.9
7.9
8
8
8
8
8
8
9.1
9.1
9.2
9.2
9.2
9.3
9.3

9.3
9.3
9.4
9.4
9.5
9.6
9.6
9.6
9.7
9.7
9.7
9.8
9.8
9.8
9.8
9.9
10
10
10.1
10.1
10.1
10.2
10.3
10.3
10.4
10.5
10.5
10.6
10.7
13.8
13.9
14
14
14.1
14.2
14.9
14.9
15
15
15
15.1
16.1
16

16.1
16.7
16.7
16.9
17
17.1
17.2
17.2
17.4
17.7
18
18.2
18.3
18.5
18.7
18.8
18.9
18.9
19
19.1
19.3
19.3
20.7
20.8
21
21
21.2
21.3
21.5
21.6
21.7
21.8
21.9
21.9
22.2
22.3
22.4
22.4
22.4
22.4
22.8
22.8
22.7

22.6
22.6
22.7
24.4
24.4
24.5
24.5
24.7
24.7
24.7
24.8
24.9
24.9
25
25.3
27.3
27.6
27.6
27.7
27.8
27.8
28.7
28.1
28.2
28.4
28.6
28.7
34.7
34.9
35
35.2
35.4
35.5
36
36.1
36.3
36.3
36.6
36.6
39.3
39.5
39.7
39.9

40.3
40.5
40.9
41
41.3
41.4
41
41
42.1
41.8
41.8
41.8
42.1
42.2
42.4
42.9
43.1
43.3
43.7
43.9
45.6
45.9
46
46.3
46.6
46.6
47.1
47.4
47.6
47.7
48.1
48.4
49.8
50.3
50.6
51
51.5
51.9
52.3
52.5
53
53.5
53.7

53.8
56.9
57.3
57.9
58.7
59
59.6
60.1
60.4
60.9
61.6
62
62.5
67.5
68
68.7
68.8
69.3
69.9
70.5
70.8
71.4
71.8
72.3
72.9
75.6
75.9
75.8
75.3
75.4
76
76.6
77.8
78.4
79.4
80.2
80.7
89.5
89.8
90.3
90.7
91.1
91.6

92.5
93.3
93.5
94.1
94.4
94.3
97.8
98.3
98.3
98.2
98.9
99.1
99.7
99.9
99.6
99.7
99.8
100.3
103.4
103
103.5
104.1
104.9
105.5
106.3
106.5
107.3
108.9
109.2
110
114.6
115.3
116
117.2
117.4
118.4
119.2
119.4
120.3
120.3
121.1
121.9
130.2

130.5
131.7
131.6
132.3
133.4
133.4
134.3
135.3
136
136.6
138.3
142.1
142.7
143.9
143.7
144.3
145
145.6
146.5
146.9
148
148.9
149.2
152.6
153.6
154.4
154.8
155.7
156.1
156.7
158.2
158.4
159.3
160.2
162.2
171.5
172.5
173.4
174.9
175.5
176.7
177.9
177.9

178.8
180.8
180.6
181.7
188.6
188.6
189.7
190.7
189.9
190.7
192
191.8
192.6
194.5
194.4
195
201.7
199.5
202
200.2
201.4
204.7
205.7
205.3
206.3
205.2
205.3
206.5
212.5
212.3
212.6
212.9
213.5
215.4
215.3
215.6
217.3
216.6
217.4
219.1
221.9
224.2
224.7

225
226
226.5
226.9
228.3
228.2
229.2
230.5
227.3
232.9
233.4
233
235.9
237.7
237
238
239.4
239.3
240.3
240.9
245.8
248.7
248.1
249.5
251.7
253.4
253.4
254.6
255
256.3
258.8
258.7
260.1
264
264.8
265.4
267
266.7
268.2
269.4
270.1
271.2
272.1

272.8
273.3
272.6
275.2
276.3
277.2
278.5
280.7
280.7
282.3
283.8
284.1
285.7
287.4
289.9
292.1
293.7
294.4
295.5
296.7
297.7
299.9
300.9
302.7
305.2
305.9
308.9
310.5
311.7
312.8
314.5
315.4
316.6
318.8
319.6
320.8
322.7
323.7
330.8
333
333.5
333.9
335.4

335.9
337.3
338.8
339.8
341.6
343.2
345.9
353.4
354.5
355.8
355.4
354.3
356.2
359.8
360.1
361.8
362.4
363.1
363.7
370.2
371.2
372.1
372.5
371.7
372.3
373.3
373
372.9
371.9
372.1
374
379.2
380.4
381.8
381.6
383
386.1
385.2
387.2
388.8
389.9
391
392.1

1952 III	1952 IV	1953 I	1953 II	1953 III	1953 IV	1954 I	1954 II
4.59	4.76	4.85	4.9	4.89	4.82	4.81	4.82
24.04	24.83	25.29	25.5	25.34	24.93	24.81	24.84
19.06	19.14	19.16	19.2	19.27	19.33	19.42	19.45
19.11	19.16	19.17	19.2	19.28	19.33	19.4	19.41

1954 III	1954 IV	1955 I	1955 II	1955 III	1955 IV	1956 I	1956 II
4.88	4.99	5.16	5.27	5.37	5.46	5.49	5.56
25.11	25.61	26.34	26.76	27.12	27.26	27.15	27.36
19.45	19.47	19.55	19.66	19.8	19.93	20.13	20.32
19.45	19.5	19.59	19.67	19.82	20.02	20.22	20.33

1956 III	1956 IV	1957 I	1957 II	1957 III	1957 IV	1958 I	1958 II
5.63	5.74	5.86	5.88	5.97	5.91	5.82	5.87
27.33	27.78	27.94	27.87	28.14	27.85	27.1	27.26
20.54	20.67	20.91	21.05	21.21	21.33	21.52	21.62
20.59	20.67	20.96	21.1	21.23	21.23	21.47	21.55

1958 III	1958 IV	1959 I	1959 II	1959 III	1959 IV	1960 I	1960 II
6.05	6.22	6.35	6.52	6.53	6.58	6.76	6.75
27.87	28.5	29.09	29.85	29.84	29.94	30.6	30.45
21.69	21.74	21.79	21.84	21.9	21.99	22.04	22.14
21.7	21.82	21.83	21.83	21.88	21.98	22.08	22.15

1960 III	1960 IV	1961 I	1961 II	1961 III	1961 IV	1962 I	1962 II
6.78	6.71	6.77	6.91	7.04	7.21	7.38	7.47
30.51	30.12	30.29	30.86	31.36	32	32.56	32.91
22.23	22.33	22.36	22.4	22.45	22.51	22.64	22.71
22.23	22.3	22.35	22.4	22.46	22.53	22.67	22.71

1962 III	1962 IV	1963 I	1963 II	1963 III	1963 IV	1964 I	1964 II
7.56	7.61	7.72	7.83	8	8.12	8.32	8.44
33.24	33.32	33.71	34.15	34.81	35.06	35.84	36.27
22.77	22.84	22.93	22.95	22.98	23.12	23.2	23.27
22.76	22.83	22.91	22.94	22.98	23.16	23.22	23.28

1964 III	1964 IV	1965 I	1965 II	1965 III	1965 IV	1966 I	1966 II
8.59	8.66	8.91	9.07	9.29	9.58	9.88	10
36.76	36.85	37.76	38.27	39.05	39.98	40.97	41.13
23.39	23.49	23.6	23.71	23.81	23.97	24.11	24.33
23.37	23.49	23.61	23.71	23.81	23.97	24.13	24.32

1966 III	1966 IV	1967 I	1967 II	1967 III	1967 IV	1968 I	1968 II
10.17	10.35	10.49	10.55	10.73	10.94	11.28	11.59
41.39	41.75	42.13	42.1	42.41	42.73	43.6	44.35
24.57	24.79	24.9	25.06	25.29	25.57	25.86	26.15
24.58	24.79	24.89	25.05	25.31	25.59	25.88	26.14

1968 III	1968 IV	1969 I	1969 II	1969 III	1969 IV	1970 I	1970 II
11.79	12	12.31	12.5	12.76	12.87	13.03	13.24
44.66	44.85	45.54	45.66	45.93	45.71	45.65	45.74
26.39	26.76	27.02	27.39	27.79	28.15	28.54	28.94
26.39	26.76	27.03	27.39	27.79	28.15	28.55	28.94

1970 III	1970 IV	1971 I	1971 II	1971 III	1971 IV	1972 I	1972 II
13.46	13.49	14.08	14.34	14.6	14.76	15.26	15.71
46.14	45.65	46.92	47.18	47.54	47.66	48.6	49.71
29.17	29.55	30	30.4	30.71	30.96	31.42	31.61
29.18	29.56	30	30.4	30.71	30.96	31.41	31.61

1972 III	1972 IV	1973 I	1973 II	1973 III	1973 IV	1974 I	1974 II
16.02	16.51	17.13	17.59	17.84	18.37	18.56	19.04
50.2	51.07	52.38	52.9	52.69	53.13	52.72	52.86
31.92	32.3	32.73	33.27	33.9	34.48	35.18	35.97
31.92	32.32	32.71	33.25	33.86	34.58	35.2	36.02

1974 III	1974 IV	1975 I	1975 II	1975 III	1975 IV	1976 I	1976 II
19.39	19.86	20.06	20.52	21.24	21.89	22.66	23.08
52.28	51.99	51.32	51.77	52.67	53.34	54.6	55.05
37.07	38.2	39.08	39.63	40.35	41.05	41.49	41.93
37.09	38.2	39.08	39.63	40.33	41.05	41.5	41.92

1976 III	1976 IV	1977 I	1977 II	1977 III	1977 IV	1978 I	1978 II
23.51	24.13	24.82	25.68	26.46	27.04	27.52	29.14
55.32	55.77	56.45	57.46	58.5	58.57	58.73	61
42.51	43.25	43.97	44.69	45.32	46.08	46.86	47.79
42.5	43.27	43.97	44.69	45.23	46.16	46.86	47.77

1978 III	1978 IV	1979 I	1979 II	1979 III	1979 IV	1980 I	1980 II
29.93	30.95	31.62	32.37	33.3	34.09	34.98	35.03
61.58	62.41	62.57	62.61	63.05	63.26	63.47	62.18
48.64	49.62	50.58	51.73	52.79	53.86	55.08	56.35
48.6	49.59	50.55	51.71	52.81	53.9	55.11	56.34

1980 III	1980 IV	1981 I	1981 II	1981 III	1981 IV	1982 I	1982 II
35.76	37.36	39.07	39.5	40.75	41	40.88	41.58
62.08	63.18	64.41	63.96	64.72	63.96	62.9	63.17
57.62	59.16	60.67	61.75	62.95	64.1	65	65.84
57.6	59.13	60.66	61.76	62.95	64.1	64.99	65.83

1982 III	1982 IV	1983 I	1983 II	1983 III	1983 IV	1984 I	1984 II
41.96	42.44	43.24	44.66	45.86	47.21	48.81	50.04
62.87	62.91	63.64	65.14	66.3	67.67	69.14	70.32
66.75	67.44	67.98	68.59	69.17	69.75	70.59	71.18
66.75	67.45	67.95	68.56	69.16	69.77	70.59	71.16

1984 III	1984 IV	1985 I	1985 II	1985 III	1985 IV	1986 I	1986 II
50.87	51.62	52.6	53.37	54.43	55.28	56	56.51
70.92	71.46	72.05	72.62	73.7	74.31	74.99	75.3
71.74	72.24	73.01	73.49	73.88	74.4	74.69	75.04
71.73	72.24	73	73.5	73.85	74.39	74.68	75.05

1986 III	1986 IV	1987 I	1987 II	1987 III	1987 IV	1988 I	1988 II
57.38	58.08	59.03	60.1	61.05	62.61	63.44	64.85
76	76.4	76.96	77.78	78.43	79.79	80.32	81.27
75.51	76.05	76.73	77.27	77.83	78.46	78.99	79.79
75.51	76.01	76.7	77.27	77.84	78.46	78.98	79.79

1988 III	1988 IV	1989 I	1989 II	1989 III	1989 IV	1990 I	1990 II
65.93	67.3	68.85	69.9	70.75	71.52	73.22	74.23
81.69	82.75	83.75	84.21	84.61	84.9	85.96	86.16
80.73	81.36	82.2	83.02	83.62	84.24	85.19	86.17
80.71	81.33	82.2	83.01	83.62	84.24	85.18	86.16

1990 III	1990 IV	1991 I	1991 II	1991 III	1991 IV	1992 I	1992 II
74.81	74.84	75.34	76.31	77	77.83	79.14	80.33
86	85.3	84.87	85.35	85.56	86.02	86.82	87.63
87	87.76	88.78	89.41	89.99	90.47	91.16	91.68
86.99	87.74	88.76	89.4	89.99	90.47	91.16	91.67

1992 III	1992 IV	1993 I	1993 II	1993 III	1993 IV	1994 I	1994 II
81.22	82.81	83.47	84.43	85.18	86.97	88.16	89.79
88.31	89.47	89.45	89.99	90.39	91.75	92.53	93.82
91.98	92.56	93.33	93.83	94.26	94.79	95.28	95.72
91.97	92.55	93.32	93.82	94.24	94.79	95.28	95.71

1994 III	1994 IV	1995 I	1995 II	1995 III	1995 IV	1996 I	1996 II
90.82	92.38	93.4	93.98	95.13	96.37	97.65	99.61
94.33	95.49	95.85	96.03	96.78	97.55	98.25	99.87
96.29	96.74	97.45	97.86	98.31	98.79	99.4	99.74
96.28	96.74	97.45	97.86	98.3	98.78	99.39	99.74

1996 III	1996 IV	1997 I	1997 II	1997 III	1997 IV	1998 I	1998 II
100.59	102.15	103.98	105.97	107.39	108.52	110.43	111.32
100.37	101.51	102.6	104.08	105.16	105.88	107.46	108.06
100.23	100.63	101.36	101.82	102.12	102.49	102.76	103.02
100.22	100.63	101.34	101.82	102.12	102.49	102.76	103.01

1998 III	1998 IV	1999 I	1999 II	1999 III	1999 IV	2000 I	2000 II
112.84	114.99	116.38	117.39	119.24	121.8	123.5	125.69
109.16	110.94	111.78	112.32	113.74	115.7	116.44	117.82
103.38	103.66	104.12	104.52	104.84	105.28	106.08	106.69
103.38	103.65	104.12	104.51	104.83	105.27	106.07	106.68

2000 III	2000 IV	2001 I	2001 II	2001 III	2001 IV	2002 I	2002 II
126.39	127.4	128.35	128.63	129.24	129.95	132	132.81
117.99	118.31	118.13	117.66	117.58	118.37	119.84	120.21
107.13	107.68	108.66	109.32	109.92	109.78	110.14	110.48
107.12	107.68	108.65	109.32	109.92	109.78	110.14	110.48

2002 III	2002 IV
134.47	135.31
121.41	121.63
110.76	111.24
110.76	111.25

1959	1	29
1959	2	28.9
1959	3	28.9
1959	4	29
1959	5	29
1959	6	29.1
1959	7	29.2
1959	8	29.2
1959	9	29.3
1959	10	29.4
1959	11	29.4
1959	12	29.4
1960	1	29.3
1960	2	29.4
1960	3	29.4
1960	4	29.5
1960	5	29.5
1960	6	29.6
1960	7	29.6
1960	8	29.6
1960	9	29.6
1960	10	29.8
1960	11	29.8
1960	12	29.8
1961	1	29.8
1961	2	29.8
1961	3	29.8
1961	4	29.8
1961	5	29.8
1961	6	29.8
1961	7	30
1961	8	29.9
1961	9	30
1961	10	30
1961	11	30
1961	12	30
1962	1	30
1962	2	30.1
1962	3	30.1
1962	4	30.2
1962	5	30.2
1962	6	30.2
1962	7	30.3

<http://data.bls.gov/cgi-bin/surveymost?cu>

Series Id: CUUR0000SA0			
Not Seasonally Adjusted			
Area: U.S. city average			
Item: All items			
Base Period: 1982-84=100			
Year	Jan	Feb	Mar
1959	29	28.9	28.9
1960	29.3	29.4	29.4
1961	29.8	29.8	29.8
1962	30	30.1	30.1
1963	30.4	30.4	30.5
1964	30.9	30.9	30.9
1965	31.2	31.2	31.3
1966	31.8	32	32.1
1967	32.9	32.9	33
1968	34.1	34.2	34.3
1969	35.6	35.8	36.1
1970	37.8	38	38.2
1971	39.8	39.9	40
1972	41.1	41.3	41.4
1973	42.6	42.9	43.3
1974	46.6	47.2	47.8
1975	52.1	52.5	52.7
1976	55.6	55.8	55.9
1977	58.5	59.1	59.5
1978	62.5	62.9	63.4
1979	68.3	69.1	69.8
1980	77.8	78.9	80.1
1981	87	87.9	88.5
1982	94.3	94.6	94.5
1983	97.8	97.9	97.9
1984	101.9	102.4	102.6
1985	105.5	106	106.4
1986	109.6	109.3	108.8
1987	111.2	111.6	112.1
1988	115.7	116	116.5
1989	121.1	121.6	122.3
1990	127.4	128	128.7

1962	8	30.3
1962	9	30.4
1962	10	30.4
1962	11	30.4
1962	12	30.4
1963	1	30.4
1963	2	30.4
1963	3	30.5
1963	4	30.5
1963	5	30.5
1963	6	30.6
1963	7	30.7
1963	8	30.7
1963	9	30.7
1963	10	30.8
1963	11	30.8
1963	12	30.9
1964	1	30.9
1964	2	30.9
1964	3	30.9
1964	4	30.9
1964	5	30.9
1964	6	31
1964	7	31.1
1964	8	31
1964	9	31.1
1964	10	31.1
1964	11	31.2
1964	12	31.2
1965	1	31.2
1965	2	31.2
1965	3	31.3
1965	4	31.4
1965	5	31.4
1965	6	31.6
1965	7	31.6
1965	8	31.6
1965	9	31.6
1965	10	31.7
1965	11	31.7
1965	12	31.8
1966	1	31.8
1966	2	32

1991	134.6	134.8	135
1992	138.1	138.6	139.3
1993	142.6	143.1	143.6
1994	146.2	146.7	147.2
1995	150.3	150.9	151.4
1996	154.4	154.9	155.7
1997	159.1	159.6	160
1998	161.6	161.9	162.2
1999	164.3	164.5	165
2000	168.8	169.8	171.2
2001	175.1	175.8	176.2
2002	177.1	177.8	178.8

1966	3	32.1
1966	4	32.3
1966	5	32.3
1966	6	32.4
1966	7	32.5
1966	8	32.7
1966	9	32.7
1966	10	32.9
1966	11	32.9
1966	12	32.9
1967	1	32.9
1967	2	32.9
1967	3	33
1967	4	33.1
1967	5	33.2
1967	6	33.3
1967	7	33.4
1967	8	33.5
1967	9	33.6
1967	10	33.7
1967	11	33.8
1967	12	33.9
1968	1	34.1
1968	2	34.2
1968	3	34.3
1968	4	34.4
1968	5	34.5
1968	6	34.7
1968	7	34.9
1968	8	35
1968	9	35.1
1968	10	35.3
1968	11	35.4
1968	12	35.5
1969	1	35.6
1969	2	35.8
1969	3	36.1
1969	4	36.3
1969	5	36.4
1969	6	36.6
1969	7	36.8
1969	8	37
1969	9	37.1

1969	10	37.3
1969	11	37.5
1969	12	37.7
1970	1	37.8
1970	2	38
1970	3	38.2
1970	4	38.5
1970	5	38.6
1970	6	38.8
1970	7	39
1970	8	39
1970	9	39.2
1970	10	39.4
1970	11	39.6
1970	12	39.8
1971	1	39.8
1971	2	39.9
1971	3	40
1971	4	40.1
1971	5	40.3
1971	6	40.6
1971	7	40.7
1971	8	40.8
1971	9	40.8
1971	10	40.9
1971	11	40.9
1971	12	41.1
1972	1	41.1
1972	2	41.3
1972	3	41.4
1972	4	41.5
1972	5	41.6
1972	6	41.7
1972	7	41.9
1972	8	42
1972	9	42.1
1972	10	42.3
1972	11	42.4
1972	12	42.5
1973	1	42.6
1973	2	42.9
1973	3	43.3
1973	4	43.6

1973	5	43.9
1973	6	44.2
1973	7	44.3
1973	8	45.1
1973	9	45.2
1973	10	45.6
1973	11	45.9
1973	12	46.2
1974	1	46.6
1974	2	47.2
1974	3	47.8
1974	4	48
1974	5	48.6
1974	6	49
1974	7	49.4
1974	8	50
1974	9	50.6
1974	10	51.1
1974	11	51.5
1974	12	51.9
1975	1	52.1
1975	2	52.5
1975	3	52.7
1975	4	52.9
1975	5	53.2
1975	6	53.6
1975	7	54.2
1975	8	54.3
1975	9	54.6
1975	10	54.9
1975	11	55.3
1975	12	55.5
1976	1	55.6
1976	2	55.8
1976	3	55.9
1976	4	56.1
1976	5	56.5
1976	6	56.8
1976	7	57.1
1976	8	57.4
1976	9	57.6
1976	10	57.9
1976	11	58

1976	12	58.2
1977	1	58.5
1977	2	59.1
1977	3	59.5
1977	4	60
1977	5	60.3
1977	6	60.7
1977	7	61
1977	8	61.2
1977	9	61.4
1977	10	61.6
1977	11	61.9
1977	12	62.1
1978	1	62.5
1978	2	62.9
1978	3	63.4
1978	4	63.9
1978	5	64.5
1978	6	65.2
1978	7	65.7
1978	8	66
1978	9	66.5
1978	10	67.1
1978	11	67.4
1978	12	67.7
1979	1	68.3
1979	2	69.1
1979	3	69.8
1979	4	70.6
1979	5	71.5
1979	6	72.3
1979	7	73.1
1979	8	73.8
1979	9	74.6
1979	10	75.2
1979	11	75.9
1979	12	76.7
1980	1	77.8
1980	2	78.9
1980	3	80.1
1980	4	81
1980	5	81.8
1980	6	82.7

1980	7	82.7
1980	8	83.3
1980	9	84
1980	10	84.8
1980	11	85.5
1980	12	86.3
1981	1	87
1981	2	87.9
1981	3	88.5
1981	4	89.1
1981	5	89.8
1981	6	90.6
1981	7	91.6
1981	8	92.3
1981	9	93.2
1981	10	93.4
1981	11	93.7
1981	12	94
1982	1	94.3
1982	2	94.6
1982	3	94.5
1982	4	94.9
1982	5	95.8
1982	6	97
1982	7	97.5
1982	8	97.7
1982	9	97.9
1982	10	98.2
1982	11	98
1982	12	97.6
1983	1	97.8
1983	2	97.9
1983	3	97.9
1983	4	98.6
1983	5	99.2
1983	6	99.5
1983	7	99.9
1983	8	100.2
1983	9	100.7
1983	10	101
1983	11	101.2
1983	12	101.3
1984	1	101.9

1984	2	102.4
1984	3	102.6
1984	4	103.1
1984	5	103.4
1984	6	103.7
1984	7	104.1
1984	8	104.5
1984	9	105
1984	10	105.3
1984	11	105.3
1984	12	105.3
1985	1	105.5
1985	2	106
1985	3	106.4
1985	4	106.9
1985	5	107.3
1985	6	107.6
1985	7	107.8
1985	8	108
1985	9	108.3
1985	10	108.7
1985	11	109
1985	12	109.3
1986	1	109.6
1986	2	109.3
1986	3	108.8
1986	4	108.6
1986	5	108.9
1986	6	109.5
1986	7	109.5
1986	8	109.7
1986	9	110.2
1986	10	110.3
1986	11	110.4
1986	12	110.5
1987	1	111.2
1987	2	111.6
1987	3	112.1
1987	4	112.7
1987	5	113.1
1987	6	113.5
1987	7	113.8
1987	8	114.4

1987	9	115
1987	10	115.3
1987	11	115.4
1987	12	115.4
1988	1	115.7
1988	2	116
1988	3	116.5
1988	4	117.1
1988	5	117.5
1988	6	118
1988	7	118.5
1988	8	119
1988	9	119.8
1988	10	120.2
1988	11	120.3
1988	12	120.5
1989	1	121.1
1989	2	121.6
1989	3	122.3
1989	4	123.1
1989	5	123.8
1989	6	124.1
1989	7	124.4
1989	8	124.6
1989	9	125
1989	10	125.6
1989	11	125.9
1989	12	126.1
1990	1	127.4
1990	2	128
1990	3	128.7
1990	4	128.9
1990	5	129.2
1990	6	129.9
1990	7	130.4
1990	8	131.6
1990	9	132.7
1990	10	133.5
1990	11	133.8
1990	12	133.8
1991	1	134.6
1991	2	134.8
1991	3	135

1991	4	135.2
1991	5	135.6
1991	6	136
1991	7	136.2
1991	8	136.6
1991	9	137.2
1991	10	137.4
1991	11	137.8
1991	12	137.9
1992	1	138.1
1992	2	138.6
1992	3	139.3
1992	4	139.5
1992	5	139.7
1992	6	140.2
1992	7	140.5
1992	8	140.9
1992	9	141.3
1992	10	141.8
1992	11	142
1992	12	141.9
1993	1	142.6
1993	2	143.1
1993	3	143.6
1993	4	144
1993	5	144.2
1993	6	144.4
1993	7	144.4
1993	8	144.8
1993	9	145.1
1993	10	145.7
1993	11	145.8
1993	12	145.8
1994	1	146.2
1994	2	146.7
1994	3	147.2
1994	4	147.4
1994	5	147.5
1994	6	148
1994	7	148.4
1994	8	149
1994	9	149.4
1994	10	149.5

1994	11	149.7
1994	12	149.7
1995	1	150.3
1995	2	150.9
1995	3	151.4
1995	4	151.9
1995	5	152.2
1995	6	152.5
1995	7	152.5
1995	8	152.9
1995	9	153.2
1995	10	153.7
1995	11	153.6
1995	12	153.5
1996	1	154.4
1996	2	154.9
1996	3	155.7
1996	4	156.3
1996	5	156.6
1996	6	156.7
1996	7	157
1996	8	157.3
1996	9	157.8
1996	10	158.3
1996	11	158.6
1996	12	158.6
1997	1	159.1
1997	2	159.6
1997	3	160
1997	4	160.2
1997	5	160.1
1997	6	160.3
1997	7	160.5
1997	8	160.8
1997	9	161.2
1997	10	161.6
1997	11	161.5
1997	12	161.3
1998	1	161.6
1998	2	161.9
1998	3	162.2
1998	4	162.5
1998	5	162.8

1998	6	163
1998	7	163.2
1998	8	163.4
1998	9	163.6
1998	10	164
1998	11	164
1998	12	163.9
1999	1	164.3
1999	2	164.5
1999	3	165
1999	4	166.2
1999	5	166.2
1999	6	166.2
1999	7	166.7
1999	8	167.1
1999	9	167.9
1999	10	168.2
1999	11	168.3
1999	12	168.3
2000	1	168.8
2000	2	169.8
2000	3	171.2
2000	4	171.3
2000	5	171.5
2000	6	172.4
2000	7	172.8
2000	8	172.8
2000	9	173.7
2000	10	174
2000	11	174.1
2000	12	174
2001	1	175.1
2001	2	175.8
2001	3	176.2
2001	4	176.9
2001	5	177.7
2001	6	178
2001	7	177.5
2001	8	177.5
2001	9	178.3
2001	10	177.7
2001	11	177.4
2001	12	176.7

2002	1	177.1
2002	2	177.8
2002	3	178.8
2002	4	179.8
2002	5	179.8
2002	6	179.9
2002	7	180.1
2002	8	180.7
2002	9	181
2002	10	181.3
2002	11	181.3
2002	12	180.9
2003	1	#REF!

Apr	May	Jun	Jul	Aug	Sep	Oct	Nov
29	29	29.1	29.2	29.2	29.3	29.4	29.4
29.5	29.5	29.6	29.6	29.6	29.6	29.8	29.8
29.8	29.8	29.8	30	29.9	30	30	30
30.2	30.2	30.2	30.3	30.3	30.4	30.4	30.4
30.5	30.5	30.6	30.7	30.7	30.7	30.8	30.8
30.9	30.9	31	31.1	31	31.1	31.1	31.2
31.4	31.4	31.6	31.6	31.6	31.6	31.7	31.7
32.3	32.3	32.4	32.5	32.7	32.7	32.9	32.9
33.1	33.2	33.3	33.4	33.5	33.6	33.7	33.8
34.4	34.5	34.7	34.9	35	35.1	35.3	35.4
36.3	36.4	36.6	36.8	37	37.1	37.3	37.5
38.5	38.6	38.8	39	39	39.2	39.4	39.6
40.1	40.3	40.6	40.7	40.8	40.8	40.9	40.9
41.5	41.6	41.7	41.9	42	42.1	42.3	42.4
43.6	43.9	44.2	44.3	45.1	45.2	45.6	45.9
48	48.6	49	49.4	50	50.6	51.1	51.5
52.9	53.2	53.6	54.2	54.3	54.6	54.9	55.3
56.1	56.5	56.8	57.1	57.4	57.6	57.9	58
60	60.3	60.7	61	61.2	61.4	61.6	61.9
63.9	64.5	65.2	65.7	66	66.5	67.1	67.4
70.6	71.5	72.3	73.1	73.8	74.6	75.2	75.9
81	81.8	82.7	82.7	83.3	84	84.8	85.5
89.1	89.8	90.6	91.6	92.3	93.2	93.4	93.7
94.9	95.8	97	97.5	97.7	97.9	98.2	98
98.6	99.2	99.5	99.9	100.2	100.7	101	101.2
103.1	103.4	103.7	104.1	104.5	105	105.3	105.3
106.9	107.3	107.6	107.8	108	108.3	108.7	109
108.6	108.9	109.5	109.5	109.7	110.2	110.3	110.4
112.7	113.1	113.5	113.8	114.4	115	115.3	115.4
117.1	117.5	118	118.5	119	119.8	120.2	120.3
123.1	123.8	124.1	124.4	124.6	125	125.6	125.9
128.9	129.2	129.9	130.4	131.6	132.7	133.5	133.8

135.2	135.6	136	136.2	136.6	137.2	137.4	137.8
139.5	139.7	140.2	140.5	140.9	141.3	141.8	142
144	144.2	144.4	144.4	144.8	145.1	145.7	145.8
147.4	147.5	148	148.4	149	149.4	149.5	149.7
151.9	152.2	152.5	152.5	152.9	153.2	153.7	153.6
156.3	156.6	156.7	157	157.3	157.8	158.3	158.6
160.2	160.1	160.3	160.5	160.8	161.2	161.6	161.5
162.5	162.8	163	163.2	163.4	163.6	164	164
166.2	166.2	166.2	166.7	167.1	167.9	168.2	168.3
171.3	171.5	172.4	172.8	172.8	173.7	174	174.1
176.9	177.7	178	177.5	177.5	178.3	177.7	177.4
179.8	179.8	179.9	180.1	180.7	181	181.3	181.3

--	--	--	--

Dec	Annual	HALF1	HALF2
29.4	29.1		
29.8	29.6		
30	29.9		
30.4	30.2		
30.9	30.6		
31.2	31		
31.8	31.5		
32.9	32.4		
33.9	33.4		
35.5	34.8		
37.7	36.7		
39.8	38.8		
41.1	40.5		
42.5	41.8		
46.2	44.4		
51.9	49.3		
55.5	53.8		
58.2	56.9		
62.1	60.6		
67.7	65.2		
76.7	72.6		
86.3	82.4		
94	90.9		
97.6	96.5		
101.3	99.6		
105.3	103.9	102.9	104.9
109.3	107.6	106.6	108.5
110.5	109.6	109.1	110.1
115.4	113.6	112.4	114.9
120.5	118.3	116.8	119.7
126.1	124	122.7	125.3
133.8	130.7	128.7	132.6

137.9	136.2	135.2	137.2
141.9	140.3	139.2	141.4
145.8	144.5	143.7	145.3
149.7	148.2	147.2	149.3
153.5	152.4	151.5	153.2
158.6	156.9	155.8	157.9
161.3	160.5	159.9	161.2
163.9	163	162.3	163.7
168.3	166.6	165.4	167.8
174	172.2	170.8	173.6
176.7	177.1	176.6	177.5
180.9	179.9	178.9	180.9

From the file "MDATA", Monthly data for underlying detail, <http://www.bea.gov/bea/dn1.htm>

		Apr-02	May-02	Jun-02	
Table 2BU.--Real Manufacturing and Trade Sales, Seasonally Adjusted					
[Millions of chained (1996) dollars]					
002U	1	Manufacturing and trade industries	857047	856165	859290
002U	2	Manufacturing industries	328688	329734	326606
002U	3	Durable goods industries	189538	188893	185998
002U	4	Wood product	7488	7391	7493
002U	5	Nonmetallic mineral product	7763	7947	7832
002U	6	Primary metal	12373	12256	12003
002U	7	Fabricated metal product	20283	20144	20112
002U	8	Machinery	21501	22264	21699
002U	9	Computer and electronic products	42231	42291	41468
002U	10	Electrical equipment, appliances	9289	9256	9031
002U	11	Transportation equipment	53636	52235	51407
002U	12	Motor vehicle & parts	40133	39082	37899
002U	13	Other trans equip	13555	13204	13508
002U	14	Furniture and related products	5280	5247	5191
002U	15	Miscellaneous durables	9512	9656	9507
002U	16	Nondurable goods industries	138892	140466	140136
002U	17	Food	37412	37747	37003
002U	18	Beverage and tobacco products	6428	6779	6533
002U	19	Textile mills	4072	3905	3746
002U	20	Textile product mills	3108	3057	3003
002U	21	Apparel	4675	4703	4675
002U	22	Leather and allied products	678	627	679
002U	23	Paper	12083	12351	12160
002U	24	Printing and related support activities	7591	7513	7477
002U	25	Petroleum and coal products	15803	16073	16196
002U	26	Chemical	32806	33373	34492
002U	27	Plastics and rubber products	14665	14634	14464
002U	28	Merchant wholesale industries	243083	242602	244344
002U	29	Durable goods industries	131496	131861	132281
002U	30	Motor vehicle	17895	17741	17881
002U	31	Furniture-furnishings	3359	3411	3519
002U	32	Lumber & construction	6602	6442	6398
002U	33	Prof & comm equip	39850	40915	42039
002U	34	Computers and software	34823	35665	37082
002U	35	Other prof & comm equip	9381	9659	9789
002U	36	Metal & mineral	8375	8231	8399

002U	37	Electrical goods	19817	19976	19646
002U	38	Hardware,plumb,heating	5275	5118	5116
002U	39	Machinery equipment	19157	19576	19277
002U	40	Misc durable goods	14524	14236	14273
002U	41	Nondurable goods industries	111334	110591	111827
002U	42	Paper product	6227	6287	6331
002U	43	Drugs and sundries	16256	16202	16365
002U	44	Apparel and piece goods	7030	7087	7027
002U	45	Grocery and related prod	33440	33493	34025
002U	46	Farm prod raw material	13426	13042	13177
002U	47	Chemical & allied prod	4866	4888	4800
002U	48	Petroleum & petrol prod	12913	12429	12939
002U	49	Alcoholic beverage	5804	5774	5809
002U	50	Misc nondurable goods	11118	11069	11020
002U	51	Retail trade industries	293569	291622	296398
002U	52	Motor vehicle and parts dealer	74250	72188	75472
002U	53	Furniture,furnishings, electroni	28779	28988	29105
002U	54	Building material and garden e	27812	27648	27993
002U	55	Food and beverage stores	35832	36152	36269
002U	56	Clothing and clothing accesso	16811	16534	17033
002U	57	General merchandise stores	42906	42716	43212
002U	58	Department stores	21975	21635	21823
002U	59	Other general merchandise s	20549	20674	20971
002U	60	Other store retailers	70996	71306	71138

002U 0 Note - Estimates in this table are based on the North American Industry
002U 0 Chained (1996) dollar sales series are calculated as the product of the
002U 0 and the 1996 current-dollar value of the corresponding series, divided b
002U 0 for the chain-type quantity indexes uses weights of more than one peric
002U 0 estimates are usually not additive.

Jul-02	Aug-02	Sep-02	Oct-02	Nov-02	Dec-02	Jan-03	Feb-03
868400	867375	859025	861393	867301	870684	876135	857600
331433	328418	326183	329033	327312	326439	329581	320528
192178	188780	187138	188965	186409	182847	187549	184332
7489	7372	7305	7520	7734	7656	7476	7254
7850	7989	7894	7833	7840	7938	8076	7614
12105	12108	12020	12044	11766	11793	11979	11564
20381	20384	20334	20328	20088	19994	19892	19628
21997	21814	21515	21461	21393	20919	21050	20581
42753	42260	41759	42119	41981	41325	43551	42143
9127	8936	8897	9022	9103	8976	8956	8577
55233	52871	52709	53462	51274	48697	51821	52310
41574	40121	39259	40201	37611	35951	39386	38446
13738	12861	13481	13330	13633	12743	12558	13837
5271	5193	5060	5094	5065	5261	5166	4953
9749	9649	9427	9857	10014	10113	9829	9794
139109	139327	138699	139739	140406	142779	141523	135965
37270	37929	37297	39097	38999	38852	38279	37325
6537	6529	6378	6385	6208	6102	6172	5882
4012	3778	3702	3772	3839	3573	3806	3663
2957	2948	2966	3004	3039	3022	2947	2905
4795	4641	4630	4541	4807	4733	4766	4531
681	689	698	666	670	582	662	702
12383	12781	12532	12503	12175	12528	12547	12307
7549	7681	7659	7724	7625	7654	7555	7431
16295	15978	15361	14798	15734	17795	16436	14240
32257	32300	33529	33315	33186	33418	34019	33529
14720	14466	14398	14639	14720	14880	14689	14387
244919	245985	243993	242767	248148	247973	247903	244295
132686	132949	132418	130895	131978	130937	132090	130001
18348	19025	18434	17875	18760	18865	18819	17879
3389	3328	3284	3272	3320	3220	3331	3366
6267	6452	6620	6542	6374	6399	6852	6620
41635	42408	43657	43360	43938	43329	43305	43495
37658	38218	38972	38418	38371	38797	38604	38823
9413	9630	10025	10041	10339	9916	9962	9991
8362	8155	7964	7975	7479	7222	7398	7212

19674	19276	19126	19138	19592	19052	19180	19183
5147	5164	5062	4981	4930	4895	4994	4913
19209	18754	19226	18577	18151	18772	18852	18386
14719	14793	14013	14254	14749	14232	14237	14195
112009	112756	111397	111543	115494	116189	115168	113624
6345	6178	6169	6162	6230	6266	6236	6147
16143	16229	16369	16371	16787	16609	16481	16842
7222	7276	7036	6959	7263	6972	6908	6717
34296	34750	34720	34662	34736	34566	34167	34696
12448	11986	11871	12834	14406	14831	14508	13250
4800	4849	4908	4730	4682	4693	4811	4619
12752	13059	12671	12542	13956	14879	14337	13652
5892	5904	5742	5690	5814	6128	6021	6032
11496	11703	11184	11175	11343	11008	11275	11090
300502	301639	297029	297664	300015	305363	306494	300000
78468	79385	74913	73491	74496	78850	76876	73814
29065	29520	30082	30258	30695	30770	30725	30387
28087	28118	28274	28250	28633	28234	28931	26942
36318	36212	36160	36275	36674	36179	37445	37130
16948	16722	16266	17251	17144	17408	17673	17440
43288	43478	43411	44012	43768	44095	44488	44897
21817	21790	21590	21953	21275	21366	21459	21456
21046	21248	21362	21602	21974	22199	22481	22863
72023	72055	72174	72561	73093	74325	74645	73751

y Classification System (NAICS).

chain-type quantity index

by 100. Because the formula

used, the corresponding chained-dollar

Mar-03	Apr-03	May-03
867967	866137	
323832	320927	
184882	183813	
7590	7527	
7734	7719	
11556	11345	
19566	19323	
20904	20714	
43443	44641	
8687	8628	
50824	49949	
37415	36859	
13389	13080	
4915	4931	
10051	9836	
138511	136766	
37541	37686	
6329	6286	
3596	3620	
2947	2930	
4514	4413	
699	710	
13065	12768	
7525	7596	
14447	14357	
34088	33015	
14589	14225	
245198	245230	
132290	132648	
18552	18605	
3341	3339	
6693	6666	
44189	44345	
39408	40077	
10161	10048	
7432	7456	

19539	19745
5017	4965
18592	18639
14261	14266
112650	112399
6321	6140
17156	17326
6651	6604
34658	34779
12822	12928
4688	4751
13093	12459
6028	6023
10805	11155
306487	307720
77142	78730
31579	31901
28827	28674
37456	37336
17767	17524
45077	44838
21405	21158
23074	23068
73330	73501

		Personal Income	Transfers	Nominal Dispos- able income	Real Dispos- able income	PCE deflator
1959	1	382.1	23.8	341.4	1590.6	0.215
1959	2	384.5	24.1	343.3	1598.2	0.215
1959	3	387.7	23.9	345.9	1609.7	0.215
1959	4	391	23.9	348.8	1620.2	0.215
1959	5	393.9	23.8	351.3	1631.2	0.215
1959	6	396.3	24	353.6	1637.4	0.216
1959	7	396.5	24.1	353.4	1632.9	0.216
1959	8	395	24	351.9	1623.8	0.217
1959	9	396.2	24.4	353	1624.5	0.217
1959	10	397.8	24.5	354.2	1626.1	0.218
1959	11	401.2	25	357.1	1638.3	0.218
1959	12	405.7	24.9	360.8	1653.2	0.218
1960	1	407	24.4	361.6	1657.7	0.218
1960	2	407.7	24.5	361.9	1657	0.218
1960	3	408.6	25	362.4	1658.3	0.219
1960	4	411.3	25.1	365	1664	0.219
1960	5	412.8	25.2	366.2	1667.5	0.220
1960	6	413.1	25.6	366.5	1668.1	0.220
1960	7	414	25.6	367.2	1668.2	0.220
1960	8	414.5	26	367.4	1666.1	0.221
1960	9	415.4	26.5	368.3	1669	0.221
1960	10	417.2	26.5	370.2	1675.4	0.221
1960	11	416.8	27.1	369.8	1667.8	0.222
1960	12	414.6	27.5	367.8	1658.5	0.222
1961	1	418.3	27.8	371.3	1674	0.222
1961	2	420.3	29.5	373.2	1681	0.222
1961	3	421.6	29.3	374.4	1687.3	0.222
1961	4	422.2	28.8	374.8	1690.4	0.222
1961	5	425.6	29.7	378	1703.4	0.222
1961	6	430.1	30.6	382.3	1722.3	0.222
1961	7	432.3	31	384.5	1728.5	0.222
1961	8	432.9	29.5	384.8	1728.6	0.223
1961	9	434.1	29.2	385.8	1731	0.223
1961	10	438.4	29.2	389.8	1749.5	0.223
1961	11	442.6	29.3	393.7	1766.7	0.223
1961	12	445.1	29.7	396	1776.6	0.223
1962	1	444.6	29.9	394.9	1768.1	0.223

1962	2	447.8	29.9	397.8	1776.9	0.224
1962	3	451.6	30.2	401.1	1788.8	0.224
1962	4	454.6	29.9	403.4	1797	0.224
1962	5	455.7	30	404.1	1798.7	0.225
1962	6	457.3	30	405.1	1802.4	0.225
1962	7	459.3	30.2	406.6	1810.3	0.225
1962	8	460.7	30.5	407.6	1811.8	0.225
1962	9	463.2	30.3	409.8	1812.4	0.226
1962	10	464.5	31.3	410.7	1818.6	0.226
1962	11	466.9	31	412.5	1825.2	0.226
1962	12	468.7	30.9	414	1832.7	0.226
1963	1	472.3	34.9	417.7	1844.3	0.226
1963	2	470.1	31.2	415.4	1832.4	0.227
1963	3	471.8	31.3	416.8	1840.1	0.227
1963	4	473.2	31.4	418.7	1848.8	0.226
1963	5	476	31.6	420.9	1855.7	0.227
1963	6	479.7	31.5	424.4	1867.2	0.227
1963	7	480.8	31.6	425.6	1868.9	0.228
1963	8	483.4	31.7	428.1	1877.5	0.228
1963	9	486.5	31.8	431.2	1891.1	0.228
1963	10	490.4	32.1	434.7	1903.3	0.228
1963	11	491.9	32	436	1906.1	0.229
1963	12	496.4	32.7	440.1	1921.9	0.229
1964	1	499.5	34.6	442.8	1929.2	0.230
1964	2	502	32.5	444.5	1934.1	0.230
1964	3	504.6	32.6	455.3	1979.7	0.230
1964	4	507.8	32.8	457.9	1990	0.230
1964	5	510.9	32.9	460.3	2000.4	0.230
1964	6	513.7	32.9	462.8	2008.3	0.230
1964	7	516.9	33.1	465.2	2016.5	0.231
1964	8	521.1	33.1	468.5	2029.2	0.231
1964	9	524.1	33.2	471.2	2037.7	0.231
1964	10	525.1	33.2	471.7	2038.5	0.231
1964	11	529	33.2	475	2049.8	0.232
1964	12	534.9	33.7	480.2	2069.1	0.232
1965	1	538.4	36.3	481.2	2070.4	0.232
1965	2	538.6	33.8	481.2	2069.5	0.233
1965	3	541.8	33.9	483.3	2075.6	0.233
1965	4	545.3	34.4	485	2079.6	0.233
1965	5	549.5	34.2	491.5	2103	0.234
1965	6	552.8	34.4	493.7	2106.5	0.234
1965	7	556.9	34.6	499.2	2127.9	0.235
1965	8	559.5	34.2	501.9	2138.5	0.235

1965	9	574.5	44.8	516.4	2199.3	0.235
1965	10	571.8	36.2	513.6	2186.7	0.235
1965	11	577.2	36.8	518.3	2203.1	0.235
1965	12	582.3	37.1	522.2	2211.7	0.236
1966	1	584.3	37.5	523	2212.4	0.236
1966	2	589.2	37.8	526.9	2219.6	0.237
1966	3	593.4	38	529.8	2226	0.238
1966	4	595.3	37.9	529.9	2218.8	0.239
1966	5	598	38	531.4	2222.4	0.239
1966	6	602.7	37.8	535.2	2232.7	0.240
1966	7	606.7	37.8	538.5	2241.5	0.240
1966	8	612.3	39.4	543.5	2253.9	0.241
1966	9	617.8	41.7	548.3	2266.8	0.242
1966	10	622.3	41.9	551.8	2275.3	0.243
1966	11	627	43.5	555	2284.8	0.243
1966	12	627.9	44.2	555.5	2281.9	0.243
1967	1	633.6	44.8	561	2304.9	0.243
1967	2	634.7	45.6	562.3	2307.8	0.244
1967	3	638.9	47.2	566.9	2325.1	0.244
1967	4	639.4	46.6	567.6	2324.1	0.244
1967	5	641.8	46.9	569.8	2328.6	0.245
1967	6	646.4	47.3	573.8	2337.1	0.246
1967	7	652.1	48	578.1	2347	0.246
1967	8	656.9	48.6	581.7	2354.6	0.247
1967	9	659.1	48.3	583	2352.8	0.248
1967	10	660.7	49.1	584.4	2352	0.248
1967	11	666.8	49.6	589.7	2364.8	0.249
1967	12	674.1	49.8	596.1	2386.8	0.250
1968	1	678.8	50.7	599.8	2390.2	0.251
1968	2	686.7	51	606.6	2407.4	0.252
1968	3	694.9	54	614.4	2430.9	0.253
1968	4	700.6	55.3	618.9	2441.4	0.254
1968	5	706.7	55.3	623.6	2450.9	0.254
1968	6	712.1	55.6	628.2	2461.4	0.255
1968	7	718.9	56.1	628.9	2456.9	0.256
1968	8	724.8	57.2	632	2459.2	0.257
1968	9	730.3	57.3	633.7	2457.5	0.258
1968	10	734.9	57.8	638.9	2466.7	0.259
1968	11	740.4	58.2	643.1	2474.5	0.260
1968	12	744.6	58.6	646.4	2481.8	0.260
1969	1	748.1	59.3	647.6	2477	0.261
1969	2	753.3	60.1	649.1	2475.9	0.262
1969	3	760	60.3	653	2479.5	0.263

1969	4	765.8	60.7	655.5	2477.8	0.265
1969	5	771.7	61	665.5	2505.1	0.266
1969	6	777.7	61.1	673.1	2521.6	0.267
1969	7	785.3	61.7	680.7	2538.4	0.268
1969	8	792.4	62.1	686.9	2554.4	0.269
1969	9	797.3	62.4	690.8	2557.7	0.270
1969	10	802.1	63	695.4	2565.6	0.271
1969	11	805.7	63.4	699	2567.6	0.272
1969	12	810.7	64.1	703	2570.7	0.273
1970	1	812.7	64.7	707	2576.2	0.274
1970	2	817.2	65.7	711.3	2581.4	0.276
1970	3	821.5	66.2	714.9	2588	0.276
1970	4	840.2	79.7	732.7	2638.9	0.278
1970	5	836.9	73.4	730.8	2624.1	0.278
1970	6	837.7	73.8	730.2	2615.2	0.279
1970	7	845.5	74.9	743.5	2652.9	0.280
1970	8	850.4	75.8	748.4	2663.1	0.281
1970	9	855.7	77.8	753	2667.3	0.282
1970	10	855.1	79.8	752.4	2651.8	0.284
1970	11	857.1	79.5	753.7	2645.4	0.285
1970	12	863.4	80.9	760.1	2655.5	0.286
1971	1	873.2	80.9	774.1	2699.3	0.287
1971	2	876.6	82.1	776.5	2699.9	0.288
1971	3	882.9	83	782.3	2711.1	0.289
1971	4	888.8	83.6	787.1	2716.9	0.290
1971	5	895.6	84.1	793.1	2726.8	0.291
1971	6	916.2	101.5	813.4	2783.8	0.292
1971	7	906.7	88.9	803.3	2740.7	0.293
1971	8	913.9	89.1	810	2755.5	0.294
1971	9	917.8	91.1	813.1	2762.4	0.294
1971	10	921.3	90.4	816.5	2769.2	0.295
1971	11	928.8	91.9	820.9	2778.7	0.295
1971	12	939.2	92	830.1	2798.5	0.297
1972	1	948.1	92.1	829.5	2784.7	0.298
1972	2	959.2	95.4	837.4	2800.1	0.299
1972	3	965.6	95.9	841	2807.8	0.300
1972	4	972	94.4	845.4	2817.8	0.300
1972	5	978.1	95	853.5	2838.4	0.301
1972	6	971.9	95.2	847.1	2812.6	0.301
1972	7	989.8	95.8	864.8	2861.4	0.302
1972	8	1002.4	96.3	875.9	2889.5	0.303
1972	9	1010.5	96.3	883	2900	0.304
1972	10	1032.6	104.3	903.9	2965	0.305

1972	11	1046.5	108.2	917.1	2999.4	0.306
1972	12	1054.4	106.6	924.8	3014.5	0.307
1973	1	1056.7	107.7	926.1	3009.1	0.308
1973	2	1067.6	108.3	939.5	3037.2	0.309
1973	3	1076.9	109.9	950.2	3049.4	0.312
1973	4	1085	109.7	956.6	3046.6	0.314
1973	5	1098	111.4	965.9	3061.8	0.315
1973	6	1107.3	111.2	974.2	3070.4	0.317
1973	7	1114.9	110.9	980.4	3079.2	0.318
1973	8	1125	112.9	989.1	3070.6	0.322
1973	9	1136.7	113.6	998.6	3088.2	0.323
1973	10	1153.5	114.7	1013.7	3117.1	0.325
1973	11	1166.6	115.9	1024.3	3124.3	0.328
1973	12	1173.3	116.2	1029.2	3113.5	0.331
1974	1	1175.9	120.1	1033	3096	0.334
1974	2	1182.3	121.3	1037	3071.7	0.338
1974	3	1187.8	122.3	1041.2	3049	0.341
1974	4	1194.3	127.8	1046.5	3043.9	0.344
1974	5	1209	129.4	1057.5	3046.9	0.347
1974	6	1220.1	130.1	1065.9	3045.6	0.350
1974	7	1236.5	135.1	1080.4	3065.7	0.352
1974	8	1243.3	135.9	1086.2	3050.1	0.356
1974	9	1253.4	137.3	1094.8	3044.2	0.360
1974	10	1265.6	139.9	1105.4	3051.9	0.362
1974	11	1266	142.2	1106.2	3031.8	0.365
1974	12	1273	146.7	1112.9	3026.6	0.368
1975	1	1276.8	149.7	1116.2	3016.8	0.370
1975	2	1281.2	155.1	1121	3014	0.372
1975	3	1285.2	156.6	1124.5	3014.4	0.373
1975	4	1291.8	160	1150.3	3072.5	0.374
1975	5	1304.6	162.6	1223.3	3255.6	0.376
1975	6	1336.1	184.7	1187.9	3142	0.378
1975	7	1333.8	171.4	1180.4	3095.9	0.381
1975	8	1350.2	172.3	1194	3118.8	0.383
1975	9	1361.3	172.9	1204.1	3129.8	0.385
1975	10	1376.4	175.2	1216.8	3144.9	0.387
1975	11	1386.3	173.6	1224.8	3146.6	0.389
1975	12	1396.9	176.2	1233.7	3151.6	0.391
1976	1	1414.2	179.1	1249.6	3181.5	0.393
1976	2	1426	179.5	1260.7	3204.9	0.393
1976	3	1433.5	178.6	1268	3219	0.394
1976	4	1443.8	177.9	1274	3226.4	0.395
1976	5	1453.8	176.5	1281.5	3229.4	0.397

1976	6	1462	178.7	1287.9	3231	0.399
1976	7	1480.7	184.5	1304	3254.5	0.401
1976	8	1493.6	184.9	1314.4	3261.4	0.403
1976	9	1504	185.3	1322.8	3263.5	0.405
1976	10	1511.8	184.8	1327.7	3257.3	0.408
1976	11	1533.5	188.2	1347.3	3290	0.410
1976	12	1547.3	189.7	1360.5	3303.3	0.412
1977	1	1553	188.8	1370	3309.3	0.414
1977	2	1570.6	190.6	1368.5	3280.3	0.417
1977	3	1585.4	192.3	1394.8	3326.7	0.419
1977	4	1597.8	193.3	1401.3	3321.7	0.422
1977	5	1611.1	191	1409.9	3323.3	0.424
1977	6	1622.2	190.1	1423.3	3335.6	0.427
1977	7	1641.6	194.7	1441.8	3361	0.429
1977	8	1655.6	198.1	1454.3	3375.5	0.431
1977	9	1671.7	197.5	1467.2	3393	0.432
1977	10	1691.6	196	1482.2	3411.7	0.434
1977	11	1714.9	201.1	1502.8	3438.7	0.437
1977	12	1730	201.5	1515.7	3451.1	0.439
1978	1	1736.4	202.4	1520	3439.7	0.442
1978	2	1753.4	202.9	1537.3	3462.4	0.444
1978	3	1777.2	204.4	1562.7	3497.1	0.447
1978	4	1803.2	203.3	1582.1	3512.7	0.450
1978	5	1820.3	206.1	1594.6	3513.3	0.454
1978	6	1839.4	204.6	1605.7	3513.3	0.457
1978	7	1861.9	212.2	1624.7	3535.3	0.460
1978	8	1880.3	214.1	1640.3	3551.3	0.462
1978	9	1896.1	213.2	1652.8	3557.7	0.465
1978	10	1918.9	214.4	1671.1	3570	0.468
1978	11	1935.8	216.7	1684.7	3580.5	0.471
1978	12	1956.4	217.5	1701.6	3597.5	0.473
1979	1	1977.1	221.4	1722	3610.2	0.477
1979	2	1994.9	220.3	1737.5	3618.4	0.480
1979	3	2018.6	222.7	1757.8	3633.5	0.484
1979	4	2022.6	226.3	1760.8	3609.8	0.488
1979	5	2041.5	226.9	1775.9	3608.2	0.492
1979	6	2059.4	224.8	1787.9	3603.5	0.496
1979	7	2090	240.1	1813.9	3627.9	0.500
1979	8	2109.7	242.1	1830.9	3633.3	0.504
1979	9	2125.9	242.7	1843.2	3625.7	0.508
1979	10	2154.5	245.2	1868.4	3644.6	0.513
1979	11	2178.5	247.8	1888.9	3658.3	0.516
1979	12	2205.3	250.8	1911.8	3670.4	0.521

1980	1	2234.8	258.6	1949.1	3700.1	0.527
1980	2	2248.8	259	1959.9	3681.6	0.532
1980	3	2260.7	257.2	1967.9	3653.5	0.539
1980	4	2258.4	259.9	1964.5	3625.5	0.542
1980	5	2265.4	263.4	1968.9	3604.1	0.546
1980	6	2282.5	267.3	1982.8	3607	0.550
1980	7	2314.9	293.5	2013	3633.8	0.554
1980	8	2336.2	293.6	2028.9	3632.5	0.559
1980	9	2366.1	299.5	2054.4	3646.5	0.563
1980	10	2409.8	298.5	2091.1	3685.3	0.567
1980	11	2439.6	296.6	2115.3	3700.8	0.572
1980	12	2470	301.5	2141.4	3725	0.575
1981	1	2491.7	302	2159.2	3721.7	0.580
1981	2	2508.7	304.4	2172.9	3707.2	0.586
1981	3	2531.4	308.1	2191.1	3711.7	0.590
1981	4	2530	306.6	2186.4	3688.5	0.593
1981	5	2547.1	308.4	2198.3	3691.4	0.596
1981	6	2571.4	309.5	2219	3709.9	0.598
1981	7	2629	326.2	2270.9	3772	0.602
1981	8	2656.7	326.8	2292.9	3783.2	0.606
1981	9	2671.3	327.1	2304.9	3775.8	0.610
1981	10	2675.1	326.6	2319.9	3783.8	0.613
1981	11	2689.3	330.2	2330.3	3780.1	0.616
1981	12	2690.9	331.1	2329.2	3767.8	0.618
1982	1	2695.4	331.9	2340.3	3764.4	0.622
1982	2	2712.8	335.7	2351.6	3769.8	0.624
1982	3	2720	336.8	2359.3	3774.1	0.625
1982	4	2739.5	342.2	2383.2	3808.7	0.626
1982	5	2758	343.5	2389.7	3796.4	0.629
1982	6	2764.6	346.9	2389.9	3769.3	0.634
1982	7	2780.2	358.3	2425	3802.5	0.638
1982	8	2786.9	359.9	2429	3799.5	0.639
1982	9	2792.1	364.7	2433.7	3796.5	0.641
1982	10	2807.6	369.6	2446.3	3794.5	0.645
1982	11	2825.4	379.8	2461.9	3807.9	0.647
1982	12	2838.2	380.7	2471.4	3816.9	0.647
1983	1	2843.7	376.7	2487.2	3824.6	0.650
1983	2	2849.2	379.3	2491	3825.8	0.651
1983	3	2867.9	383.7	2507.4	3843.1	0.652
1983	4	2884.7	383.4	2525.7	3847.7	0.656
1983	5	2914.5	387.6	2544.5	3861.3	0.659
1983	6	2928.5	385.6	2555.1	3864.6	0.661
1983	7	2955	380.7	2603.8	3924.4	0.663

1983	8	2958.4	380.5	2604.8	3913.7	0.666
1983	9	2992.4	379.1	2636.2	3947.7	0.668
1983	10	3026.1	377.8	2664.1	3978.1	0.670
1983	11	3055.4	385.1	2691.6	4007.5	0.672
1983	12	3087.3	387.1	2720.4	4044.8	0.673
1984	1	3116.9	387.2	2750.1	4071.8	0.675
1984	2	3155.2	386.9	2784.5	4104	0.678
1984	3	3184	388.8	2811.3	4133.2	0.680
1984	4	3220.4	391	2845	4166.9	0.683
1984	5	3233.4	390.4	2854.6	4174.7	0.684
1984	6	3266	391.4	2881.3	4205.5	0.685
1984	7	3294.4	391.6	2904.5	4227.1	0.687
1984	8	3328.1	394.6	2935.3	4259.2	0.689
1984	9	3360.3	393.6	2962.4	4289.9	0.691
1984	10	3350.1	397.2	2950	4259.1	0.693
1984	11	3377.3	399.2	2971.8	4283.4	0.694
1984	12	3411.7	409.4	3000.5	4315.7	0.695
1985	1	3426.6	411.8	3016	4322.5	0.698
1985	2	3444.9	414.5	3001.7	4282.4	0.701
1985	3	3470.2	416.9	2996.9	4257.9	0.704
1985	4	3475.3	417.3	3058.2	4335.8	0.705
1985	5	3486.5	417.8	3136.3	4434.1	0.707
1985	6	3506.2	418.5	3076.6	4336.2	0.710
1985	7	3515.9	425.8	3086.8	4344	0.711
1985	8	3527.5	421.7	3095.1	4346.5	0.712
1985	9	3540.9	424.3	3105.2	4349.5	0.714
1985	10	3576.8	425.9	3139.1	4381.8	0.716
1985	11	3585.8	427.5	3146.4	4375.1	0.719
1985	12	3623.6	429.2	3180.1	4408.2	0.721
1986	1	3630.1	437.9	3193.2	4412.6	0.724
1986	2	3647.7	439.1	3209.7	4437.4	0.723
1986	3	3674.8	442.5	3236.1	4483.7	0.722
1986	4	3674.3	443.5	3236.3	4489.2	0.721
1986	5	3686.6	446.4	3246.5	4491.4	0.723
1986	6	3703.7	448.7	3257.7	4487.5	0.726
1986	7	3721.3	455.9	3273.7	4504.8	0.727
1986	8	3734.6	451.8	3282.4	4508.1	0.728
1986	9	3752	453.8	3296.7	4511.2	0.731
1986	10	3756.6	455.4	3295.6	4501.7	0.732
1986	11	3770.6	455.7	3303.1	4500	0.734
1986	12	3797	458.1	3319.1	4511.8	0.736
1987	1	3823.8	460.6	3360.4	4536.9	0.741
1987	2	3854	463.4	3393.8	4562.3	0.744

1987	3	3878.7	464.2	3411.4	4571.8	0.746
1987	4	3886.7	465.3	3290.2	4393.3	0.749
1987	5	3922	472	3434.5	4573.3	0.751
1987	6	3937.2	467.9	3446.7	4571	0.754
1987	7	3961.6	469.7	3465.6	4587.4	0.755
1987	8	3998.9	469.8	3495.1	4607	0.759
1987	9	4016.6	470.4	3508.3	4607.8	0.761
1987	10	4057.6	472.7	3544.7	4637.9	0.764
1987	11	4082.4	472.4	3564.1	4651.6	0.766
1987	12	4130.4	474.4	3598.9	4689.2	0.767
1988	1	4132.5	487.8	3617	4700.1	0.770
1988	2	4155.3	488.4	3641	4726.1	0.770
1988	3	4182.6	496.8	3668.9	4746.2	0.773
1988	4	4206.5	492.9	3688.6	4746.8	0.777
1988	5	4223.1	493.6	3707.3	4756.3	0.779
1988	6	4253.6	495	3737.4	4773.6	0.783
1988	7	4288.6	496.7	3770	4792.8	0.787
1988	8	4305.4	499	3787.4	4802.4	0.789
1988	9	4332.2	500.3	3811.7	4810.3	0.792
1988	10	4368.6	502.2	3841.9	4833.4	0.795
1988	11	4385.2	504.5	3858.2	4842.5	0.797
1988	12	4431.4	506.2	3899.6	4878.5	0.799
1989	1	4493.2	520.6	3930.2	4892.3	0.803
1989	2	4511.8	523.2	3947.3	4898.7	0.806
1989	3	4547.7	532.9	3979.2	4919.5	0.809
1989	4	4566.3	531.4	3987.5	4897.8	0.814
1989	5	4564.9	532.7	3987.1	4879.8	0.817
1989	6	4589.2	537.4	4009	4895.6	0.819
1989	7	4607.1	540.4	4021.3	4899.1	0.821
1989	8	4616.5	544.7	4029.1	4907.3	0.821
1989	9	4628.6	549.6	4036.7	4901.6	0.824
1989	10	4659.2	553.5	4060.4	4907.7	0.827
1989	11	4695.7	559	4095.2	4936.9	0.830
1989	12	4717.1	559.3	4112.6	4941.7	0.832
1990	1	4766.4	576.5	4176.2	4988.3	0.837
1990	2	4807.4	578.9	4210.5	5008.3	0.841
1990	3	4828.7	580.4	4228.8	5008	0.844
1990	4	4865.1	583.3	4261.6	5032	0.847
1990	5	4869.6	584.4	4263.1	5019.6	0.849
1990	6	4903.1	590.5	4290.5	5028.1	0.853
1990	7	4935	592.4	4318.9	5047.4	0.856
1990	8	4943.9	594.5	4328.1	5025.3	0.861
1990	9	4975.4	603.6	4355.3	5025.4	0.867

1990	10	4967.8	610.7	4351.1	4990.7	0.872
1990	11	4977.3	614.3	4360.4	4992.3	0.873
1990	12	4999.3	623.3	4378.9	5004.5	0.875
1991	1	4987.9	640.4	4386.1	4990.3	0.879
1991	2	4999.4	646.9	4399.8	4999	0.880
1991	3	5012.3	652.8	4411.5	5009.5	0.881
1991	4	5038.6	659.9	4434.2	5023.8	0.883
1991	5	5059	664.2	4453.8	5024.9	0.886
1991	6	5094.6	667.3	4484.6	5051.3	0.888
1991	7	5089.8	670	4481.8	5040.9	0.889
1991	8	5105.3	674.6	4495.4	5044.2	0.891
1991	9	5135.3	679.2	4518.3	5051.1	0.895
1991	10	5135.4	690.1	4516.6	5038.7	0.896
1991	11	5156.5	688.5	4534.3	5043.6	0.899
1991	12	5210.2	705.2	4581.5	5079	0.902
1992	1	5241.1	726.1	4633.3	5122.7	0.904
1992	2	5284.5	730.4	4668.5	5145.2	0.907
1992	3	5304.8	737.7	4684.3	5148.7	0.910
1992	4	5330	744.5	4705.6	5160.1	0.912
1992	5	5355.3	748.1	4727.7	5176.6	0.913
1992	6	5371.3	751	4741.4	5180.8	0.915
1992	7	5383.5	755	4750.2	5172	0.918
1992	8	5373.4	759.6	4733.9	5167.1	0.916
1992	9	5415.2	764.2	4774.1	5183.6	0.921
1992	10	5464	769.5	4817.8	5213.7	0.924
1992	11	5484.3	763	4831.9	5220.1	0.926
1992	12	5677.1	771.6	4986.5	5380.3	0.927
1993	1	5461.7	782.5	4820.2	5188.7	0.929
1993	2	5470.9	783.6	4826	5185.8	0.931
1993	3	5464.8	790.6	4819.1	5169	0.932
1993	4	5575	793.2	4908.8	5251.7	0.935
1993	5	5607.5	793.5	4933.8	5264	0.937
1993	6	5603.2	798.8	4930.1	5260.3	0.937
1993	7	5609.2	800.5	4931.6	5255.7	0.938
1993	8	5640.1	804.6	4956.7	5274.6	0.940
1993	9	5641.6	805.8	4957.4	5270.1	0.941
1993	10	5669	807	4980.7	5275.6	0.944
1993	11	5693.2	808.2	5002.6	5289.3	0.946
1993	12	5883.4	815.4	5157.1	5450.7	0.946
1994	1	5656.4	822	4961.1	5245.3	0.946
1994	2	5725.4	824.6	5032.1	5307.6	0.948
1994	3	5759.4	825.7	5061.6	5326.8	0.950
1994	4	5832.1	828.6	5070.8	5331.1	0.951

1994	5	5870.6	828.2	5153.1	5409	0.953
1994	6	5879.5	829.4	5162	5403.5	0.955
1994	7	5904.8	832.6	5183.5	5404.7	0.959
1994	8	5932.2	836.5	5209	5416.5	0.962
1994	9	5968.7	837.3	5240.6	5441.8	0.963
1994	10	6026.8	844.7	5290.4	5486.4	0.964
1994	11	6034.9	845.4	5298	5486.1	0.966
1994	12	6065.5	851.3	5323.2	5507.7	0.967
1995	1	6095	865.9	5346.8	5515.3	0.969
1995	2	6109.6	870.3	5357.4	5513.6	0.972
1995	3	6125.1	875.3	5370.1	5517.2	0.973
1995	4	6148.4	876.9	5339	5471.5	0.976
1995	5	6157.8	884.4	5395.6	5521.3	0.977
1995	6	6183.6	884.5	5413.8	5534.2	0.978
1995	7	6203.7	888.2	5427.7	5538.8	0.980
1995	8	6223.4	891.2	5442.3	5542.2	0.982
1995	9	6250.7	894	5463.1	5559	0.983
1995	10	6278.2	898.9	5484.5	5568.9	0.985
1995	11	6304.4	897.9	5504.7	5587.4	0.985
1995	12	6331.3	903.5	5526	5599.7	0.987
1996	1	6352.5	914.6	5533.1	5593.4	0.989
1996	2	6413.2	918.1	5580.6	5629.4	0.991
1996	3	6449.7	923.3	5609.5	5643.3	0.994
1996	4	6472	925.2	5575.6	5594	0.997
1996	5	6506.8	925.5	5651.5	5661.3	0.998
1996	6	6549.5	928.1	5683.8	5692.7	0.998
1996	7	6563.5	930.5	5694.8	5691.9	1.001
1996	8	6595.9	931.8	5718.5	5710.8	1.001
1996	9	6631.9	933.4	5746.1	5726.3	1.003
1996	10	6643.4	935.1	5753.3	5715	1.007
1996	11	6676.4	938.7	5778.4	5727.9	1.009
1996	12	6713.8	941	5807.5	5746.8	1.011
1997	1	6754.8	955.6	5828.7	5755.4	1.013
1997	2	6792.1	952.9	5856	5767.5	1.015
1997	3	6830.4	959.3	5887.3	5792.6	1.016
1997	4	6850.2	959.8	5903.4	5802.2	1.017
1997	5	6877.5	960.1	5922.7	5822.2	1.017
1997	6	6909.5	962.9	5946.5	5839.3	1.018
1997	7	6937.4	963	5967.8	5853.1	1.020
1997	8	6982.4	965.3	6002.3	5882.1	1.020
1997	9	7016	967.1	6029	5896.5	1.022
1997	10	7058	966.7	6062	5919.9	1.024
1997	11	7103.1	966.9	6094.9	5950.4	1.024

1997	12	7132.7	967	6117.9	5972.2	1.024
1998	1	7199.8	971.3	6172.5	6019.1	1.025
1998	2	7256.2	979.2	6220.4	6063.7	1.026
1998	3	7308.4	986.6	6269.5	6110.8	1.026
1998	4	7340.8	980.2	6296.6	6128.1	1.027
1998	5	7385.7	980.4	6329.3	6152.7	1.029
1998	6	7421.9	982.5	6356.2	6180.1	1.028
1998	7	7456.7	983.8	6383.8	6193.2	1.031
1998	8	7497	985.2	6410.6	6210.5	1.032
1998	9	7518.3	987.9	6426.6	6226	1.032
1998	10	7548.7	986.9	6451	6235.2	1.035
1998	11	7581.5	989.6	6472.1	6251.6	1.035
1998	12	7597.2	990.9	6478.7	6252.9	1.036
1999	1	7637.2	1004.4	6519.5	6276.7	1.039
1999	2	7655.8	1005.8	6526.4	6286.3	1.038
1999	3	7674.6	1011.7	6545	6302.1	1.039
1999	4	7691.7	1011.2	6560.8	6285.7	1.044
1999	5	7721.5	1015.1	6578.6	6299.3	1.044
1999	6	7753.4	1018.3	6601.1	6318.2	1.045
1999	7	7773.4	1017	6610.7	6312.5	1.047
1999	8	7819.5	1023.4	6661.4	6347.4	1.049
1999	9	7830.2	1025.8	6649.4	6314.9	1.053
1999	10	7898	1028.5	6708.6	6359.8	1.055
1999	11	7955.1	1028.2	6754.8	6399	1.056
1999	12	8027.6	1032.2	6811.9	6439.2	1.058
2000	1	8149.6	1041.2	6904.8	6508.5	1.061
2000	2	8208.8	1045.6	6950.6	6527.7	1.065
2000	3	8276.4	1047.6	7010.6	6555	1.070
2000	4	8302.8	1052.6	7034.7	6575.2	1.070
2000	5	8349.7	1076.4	7080.4	6616.9	1.070
2000	6	8398.1	1067.5	7116.6	6630.8	1.073
2000	7	8452.3	1069.4	7162.9	6661.9	1.075
2000	8	8485.8	1076.6	7185.2	6683	1.075
2000	9	8525.5	1083.8	7216.5	6685.5	1.079
2000	10	8556.8	1089.1	7244.6	6700.9	1.081
2000	11	8572.6	1087.7	7256	6702.8	1.083
2000	12	8600.3	1105.8	7278.9	6715	1.084
2001	1	8644.4	1128.7	7306.6	6703.7	1.090
2001	2	8655.8	1134.2	7315.4	6698.4	1.092
2001	3	8674.2	1142.1	7330.7	6710.7	1.092
2001	4	8678.9	1154.1	7341.1	6708.8	1.094
2001	5	8668.3	1158.3	7334.2	6686.5	1.097
2001	6	8681.3	1165	7344.8	6689.1	1.098

2001	7	8710.1	1183.1	7461.8	6796.5	1.098
2001	8	8701	1178.7	7594.3	6917.5	1.098
2001	9	8707.5	1185.7	7516.6	6878.2	1.093
2001	10	8685.2	1200.3	7372.4	6706.9	1.099
2001	11	8686.7	1201.9	7382.2	6718.7	1.099
2001	12	8730.9	1212.9	7418.9	6761.9	1.097
2002	1	8766.8	1243.5	7626.7	6938.8	1.099
2002	2	8807.2	1255	7671.1	6965.7	1.101
2002	3	8836.3	1257.6	7702.2	6978.3	1.104
2002	4	8865.5	1275	7741.6	6983.2	1.109
2002	5	8904.9	1282.9	7785.3	7024.4	1.108
2002	6	8971.7	1289.9	7849.7	7073.9	1.110
2002	7	8934.8	1293.2	7833.4	7049.5	1.111
2002	8	8958.7	1297.3	7859.9	7057.4	1.114
2002	9	8983.1	1304.6	7886.4	7067.2	1.116
2002	10	8983.1	1309.9	7893.6	7061.5	1.118
2002	11	9007.1	1317.6	7918.6	7079.4	1.119
2002	12	9047.4	1329.8	7955.2	7105.9	1.120
2003	1	9069.1	1333.9	7998.9	7131	1.122
2003	2	9096	1339.6	8017.7	7118.2	1.126
2003	3	9119.2	1348.9	8036.1	7109.1	1.130
2003	4	9136.6	1354.6	8051.1	7135.9	1.128
2003	5	9163.7	1365.1	8073.6	7164	1.127
2003	6	0	0	0	0	
2003	7	0	0	0	0	
2003	8	0	0	0	0	
2003	9	0	0	0	0	
2003	10	0	0	0	0	
2003	11	0	0	0	0	
2003	12	0	0	0	0	
2004	1	0	0	0	0	
2004	2	0	0	0	0	
2004	3	0	0	0	0	
2004	4	0	0	0	0	
2004	5	0	0	0	0	
2004	6	0	0	0	0	
2004	7	0	0	0	0	
2004	8	0	0	0	0	
2004	9	0	0	0	0	
2004	10	0	0	0	0	
2004	11	0	0	0	0	
2004	12	0	0	0	0	

Real PI
less
transfers
1669.3
1677.8
1693.0
1705.2
1718.5
1724.0
1720.7
1711.9
1711.0
1713.8
1725.9
1744.8
1754.0
1754.5
1755.3
1760.6
1764.9
1763.7
1764.5
1761.8
1762.4
1768.2
1757.5
1745.5
1760.6
1760.3
1768.0
1774.3
1784.1
1799.8
1804.0
1812.2
1816.7
1836.6
1854.7
1863.6
1856.8

1866.7
1879.3
1891.9
1894.8
1901.2
1910.5
1912.3
1914.6
1918.2
1928.7
1938.1
1931.3
1936.1
1944.7
1950.8
1959.3
1971.9
1972.5
1981.0
1994.2
2006.6
2010.6
2025.0
2025.5
2042.9
2052.3
2064.3
2077.3
2086.4
2097.1
2113.7
2122.9
2125.8
2139.6
2159.6
2160.3
2171.0
2181.2
2190.7
2204.8
2211.9
2226.4
2238.2

2255.9
2280.4
2297.0
2309.1
2313.1
2322.8
2333.6
2333.9
2342.0
2356.6
2368.0
2375.8
2381.7
2393.2
2402.1
2397.7
2419.1
2417.8
2426.8
2427.3
2431.2
2440.1
2452.6
2462.3
2465.0
2461.5
2475.1
2499.7
2503.0
2522.9
2535.7
2545.5
2560.2
2572.3
2589.3
2597.7
2609.9
2614.2
2624.9
2633.8
2634.6
2644.1
2656.8

2665.3
2675.2
2684.6
2698.4
2715.8
2721.0
2726.8
2726.7
2730.1
2725.6
2727.3
2734.3
2739.0
2741.5
2735.9
2749.6
2756.3
2755.5
2732.5
2729.3
2733.8
2762.8
2762.5
2772.1
2779.4
2790.1
2788.2
2790.2
2805.8
2808.6
2818.0
2832.9
2856.1
2873.7
2888.4
2903.6
2925.1
2936.8
2910.9
2958.0
2989.1
3002.5
3045.0

3068.7
3089.5
3083.5
3101.2
3103.3
3106.2
3127.4
3139.4
3153.3
3142.0
3164.0
3194.3
3204.8
3197.9
3164.3
3142.8
3120.2
3102.1
3110.6
3114.5
3125.3
3109.6
3103.4
3107.9
3080.0
3063.0
3046.3
3027.7
3025.4
3023.1
3039.2
3045.5
3048.7
3076.7
3089.0
3104.6
3115.5
3118.4
3144.6
3168.8
3185.7
3205.9
3218.8

3219.5
3235.0
3247.3
3253.4
3255.6
3285.1
3296.3
3295.3
3307.9
3322.6
3329.3
3347.3
3356.2
3372.9
3382.9
3409.2
3442.5
3463.9
3480.2
3471.4
3492.1
3519.7
3552.2
3556.5
3577.0
3589.7
3607.4
3622.5
3641.4
3653.6
3676.4
3680.9
3695.7
3712.3
3682.6
3686.8
3697.6
3699.9
3706.1
3704.4
3724.4
3739.3
3752.4

3751.5
3737.8
3719.6
3688.2
3664.7
3665.9
3649.0
3657.0
3668.2
3720.9
3749.3
3772.1
3774.3
3760.8
3766.2
3750.9
3759.2
3781.6
3825.0
3844.2
3840.2
3830.4
3826.8
3817.3
3801.7
3810.7
3812.3
3831.2
3835.8
3813.1
3797.6
3796.4
3786.7
3781.6
3782.7
3795.4
3793.5
3793.4
3807.5
3810.5
3834.6
3846.1
3879.9

3873.3
3913.4
3954.5
3975.8
4014.8
4041.6
4080.1
4109.5
4144.1
4157.7
4195.7
4224.6
4256.6
4296.1
4263.3
4292.5
4318.3
4320.8
4323.3
4338.0
4335.5
4338.5
4351.8
4348.6
4361.5
4365.5
4398.3
4391.6
4428.0
4411.2
4435.9
4478.4
4481.6
4482.7
4483.8
4493.4
4508.6
4513.3
4509.3
4516.1
4538.7
4540.7
4558.0

4576.0
4568.5
4593.9
4601.0
4622.2
4651.8
4657.6
4690.5
4711.5
4763.6
4736.1
4759.7
4768.1
4779.0
4784.8
4800.7
4820.6
4826.5
4835.8
4864.2
4870.7
4910.5
4945.1
4950.0
4963.5
4956.0
4935.0
4947.9
4954.4
4959.3
4953.0
4962.5
4986.9
4996.0
5004.7
5029.7
5031.1
5055.9
5045.6
5054.0
5075.1
5050.0
5044.4

4997.6
4995.3
5001.2
4946.4
4945.3
4950.5
4960.9
4958.3
4986.8
4971.2
4971.6
4981.6
4959.2
4969.9
4994.2
4991.9
5019.1
5019.9
5028.4
5044.7
5048.5
5039.5
5036.0
5049.9
5080.3
5100.6
5292.9
5036.9
5036.8
5013.6
5115.8
5136.2
5126.2
5124.7
5145.6
5140.8
5149.9
5165.0
5356.5
5111.3
5169.1
5192.2
5260.3

5292.8
5286.4
5288.7
5298.7
5328.4
5374.1
5373.7
5394.9
5393.9
5392.1
5393.6
5402.3
5396.3
5416.9
5424.3
5430.1
5450.7
5462.1
5487.7
5500.2
5497.2
5543.2
5559.7
5565.1
5591.0
5630.2
5630.1
5656.5
5678.9
5670.3
5687.6
5712.5
5726.3
5751.0
5776.7
5789.4
5817.0
5839.4
5859.6
5896.6
5916.0
5948.5
5990.7

6018.9
6073.7
6118.9
6161.8
6190.4
6226.6
6261.0
6279.6
6308.5
6326.6
6342.3
6367.3
6376.1
6385.8
6405.4
6415.6
6400.4
6421.7
6446.5
6451.6
6475.8
6462.1
6512.3
6562.0
6612.7
6700.4
6727.4
6759.0
6776.6
6797.2
6830.2
6866.5
6891.3
6894.1
6907.3
6914.2
6913.9
6895.5
6887.2
6895.1
6876.7
6846.8
6845.3

6855.9
6851.9
6883.0
6809.2
6812.1
6852.2
6844.7
6857.7
6866.4
6846.9
6877.1
6922.6
6876.9
6879.2
6880.9
6864.3
6874.6
6893.7
6895.9
6886.2
6874.0
6897.4
6920.0

Table 2.8. Personal Income by Type of Income
 [Billions of dollars; months seasonally adjusted at annual rates]
 Bureau of Economic Analysis
 Downloaded on 7/15/03 At 1:49:03 PM Published date is 6/27/2003
 Line

- 1 Personal income
 - Wage and salary disbursements
- 2 All industries
- 3 Private industries
 - Goods-producing industries
- 4 Total
 - 5 Manufacturing
 - 6 Distributive industries
 - 7 Service industries
- 8 Government
- 9 Other labor income
 - Proprietors' income with inventory valuation and capital consumption adjustment
- 10 Farm
- 11 Nonfarm
- 12 Rental income of persons with capital consumption adjustment
- 13 Personal dividend income
- 14 Personal interest income
- 15 Transfer payments to persons
- 16 Less: Personal contributions for social insurance

Table 2.8. Personal Income by Type of Income
 [Billions of dollars; months seasonally adjusted at annual rates]
 Bureau of Economic Analysis
 Downloaded on 7/15/03 At 1:49:42 PM Published date is 6/27/2003
 Line

- 1 Personal income
 - Wage and salary disbursements
- 2 All industries
- 3 Private industries
 - Goods-producing industries
- 4 Total
 - 5 Manufacturing
 - 6 Distributive industries
 - 7 Service industries
- 8 Government
- 9 Other labor income
 - Proprietors' income with inventory valuation and capital consumption adjustment

- 10 Farm
- 11 Nonfarm
- 12 Rental income of persons with capital consumption adjustment
- 13 Personal dividend income
- 14 Personal interest income
- 15 Transfer payments to persons
- 16 Less: Personal contributions for social insurance

Table 2.8. Personal Income by Type of Income

[Billions of dollars; months seasonally adjusted at annual rates]

Bureau of Economic Analysis

Downloaded on 7/15/03 At 1:50:14 PM Published date is 6/27/2003

Line

- 1 Personal income
 - Wage and salary disbursements
- 2 All industries
- 3 Private industries
 - Goods-producing industries
 - 4 Total
 - 5 Manufacturing
 - 6 Distributive industries
 - 7 Service industries
 - 8 Government
- 9 Other labor income
 - Proprietors' income with inventory valuation and capital consumption adjustment
 - 10 Farm
 - 11 Nonfarm
 - 12 Rental income of persons with capital consumption adjustment
 - 13 Personal dividend income
 - 14 Personal interest income
 - 15 Transfer payments to persons
 - 16 Less: Personal contributions for social insurance

24.8	25.4	25.5	23.2	23.4	23.4	24.2	23.9
154	155.9	158	157.5	158.7	159.7	159.5	162.9
26	26.2	25.8	22.1	23.1	22.7	22.5	22.9
54.6	55.5	55.9	56.3	56.9	57.3	57.6	57.9
212.6	216.4	219.9	222.9	226.3	229.7	232.2	236.5
221.4	220.3	222.7	226.3	226.9	224.8	240.1	242.1
67.5	68	68.7	68.8	69.3	69.9	70.5	70.8

	1999-Jan	1999-Feb	1999-Mar	1999-Apr	1999-May	1999-Jun	1999-Jul	1999-Aug
	7637.2	7655.8	7674.6	7691.7	7721.5	7753.4	7773.4	7819.5
	4368	4397.8	4403.7	4409.2	4430.6	4440.8	4463.8	4489.7
	3657	3683.7	3688.9	3692	3712	3718.8	3739.1	3762
	1068.8	1075.9	1076.8	1074.6	1079.2	1080.8	1088.4	1090.6
	770.7	773.4	775.1	771.6	776.2	776.7	783.3	785.5
	992.6	1003.6	1002.9	1006.2	1010.2	1013.3	1017.2	1025.9
	1595.6	1604.3	1609.3	1611.2	1622.6	1624.6	1633.5	1645.5
	711	714.1	714.8	717.2	718.6	722	724.7	727.7
	501.4	502.7	503.8	505.6	507.2	509	510.7	512.6
ts	29.6	30.2	30.5	30.3	29.8	28.9	26.5	25.6
	625.6	627.8	634.1	641	640.2	652.3	654	661.8
	148.5	148.9	149.3	149.5	149.9	150.2	150.3	150.5
	336.3	331.3	327.5	324.8	323.1	322.2	322.5	323.7
	954.3	944.4	947.6	954	960.8	967.6	965.9	971
	1004.4	1005.8	1011.7	1011.2	1015.1	1018.3	1017	1023.4
	330.8	333	333.5	333.9	335.4	335.9	337.3	338.8

1959-Sep	1959-Oct	1959-Nov	1959-Dec	1960-Jan	1960-Feb	1960-Mar	1960-Apr
396.2	397.8	401.2	405.7	407	407.7	408.6	411.3
260.3	261.2	263.3	267.2	270.2	270.7	271.2	272.9
214	214.7	216.6	220.4	222.8	223.1	223.2	224.6
109.1	108.8	110.2	113.2	114.8	115.1	114.5	114.6
86.5	86	86.8	89.8	91.4	91.5	91.4	90.9
65.5	65.9	66.2	66.6	67.4	67.4	68.1	68.8
39.3	40	40.2	40.5	40.6	40.7	40.6	41.2
46.3	46.5	46.7	46.8	47.4	47.6	48	48.3
13.7	13.8	13.9	14	14.1	14.1	14.2	14.2
10.3	10.8	11	11	10.3	10.2	10.3	11
41.4	40.9	41	41.1	41	40.8	40.5	40.7
15.6	15.7	15.7	15.8	15.9	16	16	16.1
12.8	12.9	12.9	13.1	13.2	13.2	13.2	13.2
23.7	24	24.4	24.7	25.1	25.3	25.4	25.3
24.4	24.5	25	24.9	24.4	24.5	25	25.1
6	6	6	6.1	7.2	7.2	7.2	7.2

1979-Sep	1979-Oct	1979-Nov	1979-Dec	1980-Jan	1980-Feb	1980-Mar	1980-Apr
2125.9	2154.5	2178.5	2205.3	2234.8	2248.8	2260.7	2258.4
1281.9	1292.5	1305.2	1318.6	1326.4	1338	1350.6	1349.5
1042.6	1048.5	1059.2	1071.5	1076.9	1086.8	1097.7	1094.5
451.5	453.6	455.5	461.9	463.1	466.5	468.8	465.7
341	342.7	343.3	348.2	349.1	351.5	354.2	351.5
315.4	317.6	322.5	324.3	325.9	328.3	332	330.6
275.6	277.3	281.3	285.2	287.8	291.9	297	298.3
239.3	244	246	247.2	249.5	251.2	252.9	255
167	168.8	170.7	172.8	175.1	177.2	179.2	181

23.6	23.7	22.6	20.8	17.5	14.7	11.7	5.4
161.3	163.3	163.4	165.5	169	166.1	161.9	159.9
20.9	25.7	27	28.5	31.3	31.8	33.2	33.2
58.4	59	59.6	60.1	61.3	61.3	62.4	63.4
241.6	248.1	254.5	261.2	271.1	276.6	280.4	281.3
242.7	245.2	247.8	250.8	258.6	259	257.2	259.9
71.4	71.8	72.3	72.9	75.6	75.9	75.8	75.3

1999-Sep	1999-Oct	1999-Nov	1999-Dec	2000-Jan	2000-Feb	2000-Mar	2000-Apr
7830.2	7898	7955.1	8027.6	8149.6	8208.8	8276.4	8302.8
4509.2	4539.3	4571.7	4621.5	4728.2	4756.9	4787.1	4784.8
3778.4	3805.6	3835	3882.8	3975.9	4001.6	4026.1	4020.1
1098.5	1099.2	1108.5	1121.9	1159.3	1167.9	1173.6	1157.8
789.9	786.4	792	802.9	834	842	841.1	826.5
1026.2	1040.4	1047.7	1062.9	1073.3	1075.4	1081.8	1087.4
1653.7	1665.9	1678.8	1697.9	1743.4	1758.2	1770.7	1774.9
730.8	733.7	736.7	738.8	752.2	755.3	761	764.7
514.6	516.2	518.2	520.6	527.1	530.6	533.9	536.9
25.1	25.9	25.5	24.8	22.5	22.1	22.4	25
655.2	663.1	674.1	678.9	671.9	677.3	691.3	687.7
136.7	151.3	152.3	152.3	152.3	151.6	150.5	147.9
325.8	328.8	332.8	337.8	344.1	350.9	357.3	363.4
977.6	986.5	995.5	1005.5	1015.9	1028.2	1042	1059.9
1025.8	1028.5	1028.2	1032.2	1041.2	1045.6	1047.6	1052.6
339.8	341.6	343.2	345.9	353.4	354.5	355.8	355.4

1960-May	1960-Jun	1960-Jul	1960-Aug	1960-Sep	1960-Oct	1960-Nov	1960-Dec
412.8	413.1	414	414.5	415.4	417.2	416.8	414.6
273.7	273.5	274	273.8	273.9	275	273.7	271.1
225	224.7	224.6	223.9	223.7	224.6	223.2	220.6
114.9	114.1	113.7	113	112.3	112.6	111.7	109.5
91.1	90.4	89.9	89.3	88.6	88.8	87.9	86.2
68.7	69	69.1	69	68.9	69.6	68.9	68.2
41.4	41.6	41.8	42	42.5	42.5	42.7	42.8
48.7	48.8	49.4	49.9	50.2	50.4	50.5	50.6
14.3	14.3	14.4	14.5	14.5	14.6	14.6	14.7
11.4	11.6	11.7	11.8	12	12.3	12.4	12.5
40.7	40.4	40.4	40.2	40.1	40.3	40.1	40
16.1	16.2	16.2	16.3	16.4	16.4	16.5	16.5
13.3	13.3	13.4	13.5	13.6	13.6	13.6	13.3
25.3	25.4	25.5	25.6	25.7	25.9	26	26.1
25.2	25.6	25.6	26	26.5	26.5	27.1	27.5
7.2	7.2	7.2	7.2	7.2	7.2	7.2	7.1

1980-May	1980-Jun	1980-Jul	1980-Aug	1980-Sep	1980-Oct	1980-Nov	1980-Dec
2265.4	2282.5	2314.9	2336.2	2366.1	2409.8	2439.6	2470
1353.2	1361.1	1364.2	1381.7	1395	1420.1	1438.7	1450.9
1095.2	1101.6	1102.9	1118.8	1130.9	1148.2	1165	1175.7
463.1	462.8	460.2	469.8	475.9	483.3	491.2	497.5
349	348	346.8	354.1	358.6	364.6	371	375.7
331.4	332.2	334.6	337.1	340.3	346.4	349.7	351.4
300.7	306.6	308.1	311.9	314.7	318.5	324	326.8
258	259.5	261.3	262.9	264.1	271.9	273.7	275.3
182.8	184.7	186.5	188.2	190	191.7	193.4	194.9

4.2	5	10.8	13.4	15.7	18.5	20	20.6
158.5	160.1	162.2	162.7	166	169	168.1	169.8
31.6	31.9	30.5	28.2	27.1	28.5	32.7	35.5
64.2	64.9	64.6	64.5	64.5	64.8	65.4	66.2
282.8	283.5	279.2	281.7	286.6	298	304.9	311.2
263.4	267.3	293.5	293.6	299.5	298.5	296.6	301.5
75.4	76	76.6	77.8	78.4	79.4	80.2	80.7

2000-May	2000-Jun	2000-Jul	2000-Aug	2000-Sep	2000-Oct	2000-Nov	2000-Dec
8349.7	8398.1	8452.3	8485.8	8525.5	8556.8	8572.6	8600.3
4777.9	4809.8	4867.2	4872.1	4898.5	4910.9	4918.5	4923.9
4005.5	4038.9	4095.7	4100.3	4124.8	4135.7	4140.9	4143.1
1146.9	1154.5	1173.4	1172	1170.2	1168.5	1165.9	1154.7
817.6	823.6	839.6	835.6	832.2	826.8	822.5	811.5
1082.9	1091.4	1104	1100.1	1111.4	1108.5	1109	1112
1775.8	1793	1818.3	1828.2	1843.2	1858.7	1866	1876.5
772.4	770.9	771.5	771.9	773.7	775.2	777.6	780.8
540.1	543.1	545.9	548.7	551.7	554.6	557.4	560.1
25.3	24.8	22.4	21.6	21.1	21.6	21.3	20.8
693.2	700.4	692.5	701.4	696.7	696.2	698.7	699.3
146.6	145.7	145.4	144.8	144.3	144.7	143.7	142.1
369.3	375.2	380.8	385.9	390.5	394.4	397.4	399.8
1075.2	1087.8	1088.5	1094.7	1100.5	1107.6	1110.9	1112.2
1076.4	1067.5	1069.4	1076.6	1083.8	1089.1	1087.7	1105.8
354.3	356.2	359.8	360.1	361.8	362.4	363.1	363.7

1961-Jan	1961-Feb	1961-Mar	1961-Apr	1961-May	1961-Jun	1961-Jul	1961-Aug
418.3	420.3	421.6	422.2	425.6	430.1	432.3	432.9
273.4	273.4	274.4	275.6	277.3	279.9	281.2	282.5
222.6	222.3	223.1	224	225.6	227.9	228.8	229.8
110.6	110.3	110.8	111.5	112.6	114.2	114.6	115.4
86.9	86.9	87.1	87.9	89	90	90.5	91.2
68.8	68.7	68.5	68.7	69	69.4	69.9	69.7
43.1	43.3	43.8	43.8	44.1	44.3	44.3	44.7
50.8	51.1	51.3	51.6	51.6	52.1	52.3	52.7
14.8	14.8	14.9	15	15.1	15.2	15.3	15.4
12.4	12.3	12.2	11.6	11.5	11.6	11.8	11.9
41	41.1	41.4	41.7	42	42.5	42.4	42.6
16.6	16.7	16.7	16.8	16.8	16.9	17	17
13.5	13.6	13.6	13.5	13.6	13.8	13.8	13.9
26.1	26.2	26.4	26.6	26.9	27.1	27.3	27.6
27.8	29.5	29.3	28.8	29.7	30.6	31	29.5
7.3	7.3	7.3	7.3	7.3	7.4	7.4	7.4

1981-Jan	1981-Feb	1981-Mar	1981-Apr	1981-May	1981-Jun	1981-Jul	1981-Aug
2491.7	2508.7	2531.4	2530	2547.1	2571.4	2629	2656.7
1465.5	1473.2	1484.8	1493.7	1500.7	1512	1522.5	1537.6
1188.3	1194.7	1205	1212.9	1218.8	1229	1238.1	1252.1
500.7	498.8	504.7	507.5	510.1	515.7	519.8	523.9
377.4	375.7	380.4	385.1	388.4	390.2	391.4	394.2
356.5	360.1	361.9	365.1	365.5	367.8	369.3	373.2
331.1	335.8	338.4	340.3	343.2	345.5	349	355.1
277.1	278.5	279.7	280.7	281.9	283.1	284.3	285.5
196.3	197.8	199.4	201	202.6	204.1	205.7	207.2

19.4	19.3	19.3	18.7	19.3	20.4	24.5	24.9
173.7	173.3	174.2	164	162.2	160.9	164.9	165.7
39.9	39.6	39.2	38.3	38	38	38.2	38.7
67.4	68.6	69.7	71.3	72.6	73.8	75.2	75.6
317	322.3	327.2	327.3	334.4	344.1	364.4	373.6
302	304.4	308.1	306.6	308.4	309.5	326.2	326.8
89.5	89.8	90.3	90.7	91.1	91.6	92.5	93.3

2001-Jan	2001-Feb	2001-Mar	2001-Apr	2001-May	2001-Jun	2001-Jul	2001-Aug
8644.4	8655.8	8674.2	8678.9	8668.3	8681.3	8710.1	8701
4952.5	4960.6	4968.1	4967.1	4949.6	4953.9	4962.9	4952.3
4163.2	4164	4168.2	4164.3	4144.1	4144.7	4149.2	4136.1
1157.6	1154.8	1156.4	1154	1149.8	1146.2	1144	1139.9
811.1	806.7	803.9	804.2	796.2	791	788.1	782.9
1118.2	1113.5	1113.3	1114.2	1109.4	1113.2	1117.3	1112
1887.5	1895.7	1898.4	1896.1	1885	1885.3	1887.8	1884.2
789.3	796.5	799.9	802.7	805.5	809.2	813.7	816.2
563.3	564.9	565.9	566.8	568.1	569.8	571	572.3
19.8	19.2	18.8	18.4	18.3	18.4	19.1	19.3
699.9	699.9	705.9	705.2	708.6	710.7	710.2	712.8
138.6	136.9	135.5	133.9	133.9	135.1	137.8	141.1
401.2	402.5	403.8	404.9	406	407.2	408.8	411
1110.4	1108.8	1106.1	1100.9	1097.2	1093.6	1090.4	1086.5
1128.7	1134.2	1142.1	1154.1	1158.3	1165	1183.1	1178.7
370.2	371.2	372.1	372.5	371.7	372.3	373.3	373

1961-Sep	1961-Oct	1961-Nov	1961-Dec	1962-Jan	1962-Feb	1962-Mar	1962-Apr
434.1	438.4	442.6	445.1	444.6	447.8	451.6	454.6
283	285.7	288.9	290.4	290.6	293.2	295.9	298.1
229.7	232.1	234.7	235.8	235.8	237.8	240.4	242.4
114.3	116.4	118.2	118.8	118.3	119.7	120.9	122.5
89.9	91.9	93.5	94.1	93.9	94.9	95.9	97
70.4	70.7	70.9	71	71.3	71.8	72.8	72.7
45	45	45.6	46	46.2	46.3	46.7	47.3
53.3	53.6	54.3	54.6	54.9	55.4	55.6	55.7
15.5	15.6	15.7	15.8	16	16.2	16.3	16.4
12.1	12.5	12.6	12.6	12.3	12.3	12.1	12
42.8	43.1	43.4	43.4	43.5	43.7	44	44.2
17.1	17.2	17.3	17.3	17.4	17.5	17.6	17.7
14.1	14.3	14.4	14.7	14.4	14.6	14.7	14.9
27.8	28.3	28.5	28.6	28.3	28.4	28.7	29.3
29.2	29.2	29.3	29.7	29.9	29.9	30.2	29.9
7.4	7.5	7.5	7.6	7.8	7.8	7.9	7.9

1981-Sep	1981-Oct	1981-Nov	1981-Dec	1982-Jan	1982-Feb	1982-Mar	1982-Apr
2671.3	2675.1	2689.3	2690.9	2695.4	2712.8	2720	2739.5
1543.9	1554	1560.1	1558.7	1567.2	1575.7	1576.6	1577.3
1254.8	1259.8	1264.6	1261.8	1268.1	1275.6	1274.9	1274.4
523.2	525.3	523.9	520.9	520.8	522.9	521.3	517.8
393.3	394.3	391.9	389.2	389.3	391.4	389.7	387.3
376	374.6	376.7	375.7	378.3	381	380.5	381
355.7	359.9	364	365.2	369	371.7	373.1	375.6
289.2	294.1	295.5	296.9	299.1	300.1	301.7	303
208.7	210.2	211.8	213.4	215.2	216.7	218.2	219.6

24.1	19.7	18	16.6	16.2	15.4	14.7	14.2
165.3	162.8	163.1	160.6	153.9	155.3	156.2	164.1
39.5	41.5	42.1	42.4	42.1	41.7	41	38.9
76.5	77.2	77.7	78	77	76.4	76	75.2
379.6	377.3	380.6	384.5	389.7	394.2	398.8	406.2
327.1	326.6	330.2	331.1	331.9	335.7	336.8	342.2
93.5	94.1	94.4	94.3	97.8	98.3	98.3	98.2

2001-Sep	2001-Oct	2001-Nov	2001-Dec	2002-Jan	2002-Feb	2002-Mar	2002-Apr
8707.5	8685.2	8686.7	8730.9	8766.8	8807.2	8836.3	8865.5
4946.1	4923.5	4922.3	4948.6	4941	4956.9	4975.4	4968.8
4124.6	4100.2	4097.6	4120.8	4104.7	4116	4131.4	4123
1136.2	1125	1121.7	1123	1115.2	1116.1	1119.4	1116.4
779.1	772.9	768.6	768.2	759.1	759	760.2	760.5
1103.1	1097.3	1096.1	1102.4	1103.6	1109.6	1117.1	1107.9
1885.4	1877.8	1879.8	1895.4	1885.9	1890.3	1894.8	1898.7
821.5	823.3	824.6	827.8	836.3	840.9	844.1	845.8
573.8	574.7	576.2	577.9	586.1	590.7	595.5	599.8
19.4	19.1	19.2	19.4	20.8	21.8	22.5	14
716.4	708.7	710.2	717.4	722.4	728.2	729.4	737.4
143.5	141	139.6	137.3	139.4	141.3	143.2	148.3
413.1	415.1	417.2	419.6	421.8	423.8	425.5	428
1082.3	1074.7	1072.2	1071.9	1070.9	1069.9	1069	1075.7
1185.7	1200.3	1201.9	1212.9	1243.5	1255	1257.6	1275
372.9	371.9	372.1	374	379.2	380.4	381.8	381.6

1962-May	1962-Jun	1962-Jul	1962-Aug	1962-Sep	1962-Oct	1962-Nov	1962-Dec
455.7	457.3	459.3	460.7	463.2	464.5	466.9	468.7
298.5	299.5	300.3	300.6	302.5	302.4	304.6	305.5
242.7	243.2	244	244.2	245.9	245.4	246.9	247.5
122.2	122.2	122.7	122.8	123.7	123.2	124	124
96.8	97.1	97.3	97.1	97.9	97.6	98	98.1
73.1	73.4	73.5	73.5	74.1	74	74.4	74.8
47.4	47.6	47.8	47.9	48.1	48.2	48.5	48.8
55.8	56.4	56.3	56.4	56.6	57	57.7	58
16.5	16.6	16.7	16.9	17	17.1	17.2	17.3
11.8	11.7	11.8	11.9	12	12.3	12.4	12.3
44.4	44.3	44.7	44.8	44.9	44.5	44.8	44.9
17.7	17.8	17.9	18	18	18.1	18.1	18.2
15	15.1	15	15.2	15.3	15.2	15.1	15.8
29.7	30.1	30.5	30.9	31.2	31.5	31.7	31.8
30	30	30.2	30.5	30.3	31.3	31	30.9
7.9	7.9	8	8	8	8	8	8

1982-May	1982-Jun	1982-Jul	1982-Aug	1982-Sep	1982-Oct	1982-Nov	1982-Dec
2758	2764.6	2780.2	2786.9	2792.1	2807.6	2825.4	2838.2
1590	1593	1600.5	1603.6	1601.6	1606.2	1609.4	1619.7
1285.7	1287.3	1291.4	1295.5	1292.2	1292.4	1293.7	1302.2
519.6	518.1	515.9	513.2	509.8	506.3	504.2	505.5
388.5	388.3	386.7	385.1	383.1	380	379.3	380
385.4	386.2	387.1	389.5	388.1	389.3	390.3	393.7
380.7	383	388.4	392.8	394.3	396.8	399.1	403.1
304.3	305.7	309.1	308.1	309.4	313.8	315.7	317.5
220.9	222.3	223.6	224.9	226.2	227.6	228.8	229.8

14	13.6	13.8	13.1	12.4	14.1	16	15.8
166.6	165.8	163.7	166	168.2	173.4	174.8	177
38.4	38.4	39.9	40.2	40.2	40	38.7	35.3
74.7	74.4	74.7	75.1	75.8	76.8	77.9	78.8
408.8	409.4	405.3	404	402.7	399.5	399.7	401.4
343.5	346.9	358.3	359.9	364.7	369.6	379.8	380.7
98.9	99.1	99.7	99.9	99.6	99.7	99.8	100.3

2002-May	2002-Jun	2002-Jul	2002-Aug	2002-Sep	2002-Oct	2002-Nov	2002-Dec
8904.9	8971.7	8934.8	8958.7	8983.1	8983.1	9007.1	9047.4
4989	5034	4985	5009.8	5027.4	5009.7	5020.1	5039.5
4140.7	4183.1	4131.4	4152.1	4167.4	4146.4	4154.5	4172.2
1119.3	1128.2	1111.4	1117	1117.3	1110.7	1107.1	1110
764.3	771.2	756.8	759.1	757.8	753.8	750.4	751.8
1113.2	1124.7	1111.3	1118.4	1123.7	1112.5	1114.6	1116.7
1908.2	1930.2	1908.7	1916.7	1926.4	1923.3	1932.8	1945.5
848.3	851	853.6	857.7	860	863.3	865.6	867.3
603.9	608.5	613	617.5	622.1	625.9	630.1	634.4
5.1	3.3	7.7	10.7	13.8	13	11.8	10.2
740.9	741.7	747.4	746.7	750	756.7	758.6	764.4
153.5	158.7	152.4	144.1	135.9	133.2	130.6	127.9
430.3	432.7	435	437.3	439.4	441.6	443.8	446
1082.3	1088.9	1084.8	1080.7	1076.7	1078.8	1080.9	1083.1
1282.9	1289.9	1293.2	1297.3	1304.6	1309.9	1317.6	1329.8
383	386.1	383.7	385.4	386.7	385.7	386.6	388

1963-Jan	1963-Feb	1963-Mar	1963-Apr	1963-May	1963-Jun	1963-Jul	1963-Aug
472.3	470.1	471.8	473.2	476	479.7	480.8	483.4
306.4	307.9	309.4	310.2	311.9	314.8	315	316.7
248.2	249.3	250.6	251.1	252.8	255	255.3	256.5
124.5	124.5	124.9	125.4	126.5	127.4	127.9	128
98.6	98.7	99.1	99.2	100.1	100.7	101.1	100.9
74.4	75.1	75.8	75.8	76.1	77.1	76.7	77.3
49.2	49.6	49.8	50	50.2	50.6	50.7	51.1
58.3	58.6	58.8	59.1	59.2	59.8	59.7	60.2
17.3	17.4	17.5	17.6	17.8	17.9	18.1	18.2
12.2	12	11.9	11.7	11.7	11.7	11.6	11.7
44.9	44.9	44.9	45.3	45.3	45.5	45.8	46
18.3	18.3	18.4	18.4	18.5	18.5	18.6	18.6
15.8	15.8	15.7	15.8	16.1	16.4	16.4	16.3
31.5	31.6	31.8	32	32.3	32.6	33	33.4
34.9	31.2	31.3	31.4	31.6	31.5	31.6	31.7
9.1	9.1	9.2	9.2	9.2	9.3	9.3	9.3

1983-Jan	1983-Feb	1983-Mar	1983-Apr	1983-May	1983-Jun	1983-Jul	1983-Aug
2843.7	2849.2	2867.9	2884.7	2914.5	2928.5	2955	2958.4
1628.6	1624.1	1635	1647.3	1666	1674.8	1690.4	1696.8
1310.5	1305	1315	1325.9	1339.5	1350.7	1365.4	1367.1
509.7	508	509.4	513.4	517.4	522.2	527.9	531.2
382.7	383.7	386.2	389.8	393.7	397.1	401.6	403.7
392.1	389.5	394.4	397.8	401.5	404.7	408.6	406
408.7	407.5	411.2	414.7	420.6	423.9	428.9	429.8
318.1	319.1	320	321.4	326.6	324.1	325	329.7
230.3	231.4	232.7	234.3	235.8	237.3	239	240.7

10.8	15.6	15.6	10.2	9.5	7.2	3.7	-0.2
176.6	174.4	174	182.4	184.1	186	192.8	191
38	37.5	37.3	37.5	37.5	37.4	37.1	30.1
79.5	80.2	80.7	81.2	82.1	82.7	83.8	84.8
406.6	409.6	412.4	412.6	417	423.1	433.9	441.1
376.7	379.3	383.7	383.4	387.6	385.6	380.7	380.5
103.4	103	103.5	104.1	104.9	105.5	106.3	106.5

2003-Jan	2003-Feb	2003-Mar	2003-Apr	2003-May	June	July	August
9069.1	9096	9119.2	9136.6	9163.7			
5050.9	5074.1	5083.4	5083.4	5091			
4175.1	4191.9	4198.4	4195.7	4202.6			
1109.5	1111	1113.5	1110.9	1114			
751.3	752.7	752.9	748.5	748.9			
1114.5	1117.8	1118.5	1118.7	1120.6			
1951.1	1963.1	1966.4	1966	1968			
875.8	882.2	885	887.7	888.4			
637	639.4	641.1	642.9	645			
12.3	14.4	15.9	16.5	17.7			
771	767.9	771.7	780	786.4			
127.5	126.9	126.2	120.5	113.6			
448.6	451.2	453.7	456.4	459.1			
1079.4	1075.8	1072.2	1076.4	1080.6			
1333.9	1339.6	1348.9	1354.6	1365.1			
391.6	393.2	394	394.1	394.8			

1963-Sep	1963-Oct	1963-Nov	1963-Dec	1964-Jan	1964-Feb	1964-Mar	1964-Apr
486.5	490.4	491.9	496.4	499.5	502	504.6	507.8
318.7	320.9	321.6	324.2	325	329	330.6	332.8
258.2	259.3	259.7	261.9	262.3	265.9	267.2	269.1
129.1	129.6	129.7	130.8	130.2	132.4	133.3	134.5
101.8	102.3	102.8	103.6	103.3	104.4	105.2	106.1
77.8	78	78.2	78.9	79.2	80	80.2	80.5
51.3	51.7	51.8	52.2	52.9	53.5	53.7	54.1
60.5	61.6	61.9	62.2	62.8	63.1	63.4	63.6
18.4	18.6	18.8	19	19.2	19.4	19.7	19.8
11.9	12.4	12.3	12.1	11.2	10.8	10.5	10.2
46.4	46.7	46.8	47.3	48.1	48.5	49	49.5
18.6	18.6	18.6	18.6	18.6	18.6	18.6	18.5
16.3	16.5	16.6	17.2	17.3	17.5	17.6	17.7
33.8	34.2	34.5	34.8	35.1	35.4	35.7	36.1
31.8	32.1	32	32.7	34.6	32.5	32.6	32.8
9.3	9.4	9.4	9.5	9.6	9.6	9.6	9.7

1983-Sep	1983-Oct	1983-Nov	1983-Dec	1984-Jan	1984-Feb	1984-Mar	1984-Apr
2992.4	3026.1	3055.4	3087.3	3116.9	3155.2	3184	3220.4
1710.1	1738.2	1745.2	1760.1	1781.1	1793.3	1805.9	1828.3
1382.9	1410.1	1415.8	1429.2	1444.9	1454.7	1465.1	1485.7
539.8	546	551.3	555.6	562.4	569.2	572.1	578.6
410.7	415.5	420.1	423.2	428.2	432.9	435.6	440.3
408.1	419.9	420.4	425.3	429.2	430	432.9	439.5
435	444.2	444.1	448.3	453.3	455.5	460.1	467.7
327.2	328.1	329.5	330.9	336.2	338.6	340.8	342.6
242.5	244.2	246.2	248.4	251.2	253.4	255.5	257.4

-0.1	0	4.2	9.5	16.7	21.3	23.4	22
197.5	197.1	200.1	203.5	204.9	218.8	222.3	227.2
37.2	37.9	38	37.9	37.5	37.1	36.6	35
85.7	86.4	87	87.5	87.7	89.1	90.2	90.9
447.6	453.4	458.7	463.5	465.4	470.8	477.4	485.9
379.1	377.8	385.1	387.1	387.2	386.9	388.8	391
107.3	108.9	109.2	110	114.6	115.3	116	117.2

Sept Oct Nov Dec Jan Feb Mar Apr

1964-May	1964-Jun	1964-Jul	1964-Aug	1964-Sep	1964-Oct	1964-Nov	1964-Dec
510.9	513.7	516.9	521.1	524.1	525.1	529	534.9
334.9	336.8	338.5	341.8	343.5	343.6	346.4	350.3
270.8	272.1	273.8	276.1	277.3	276.9	279.7	283.2
135	135.6	136.5	137.6	138.6	137.1	139.1	141.5
106.5	106.9	107.7	108.7	109.8	107.5	109.7	111.7
81.4	81.8	82.3	83.1	83	83.7	84	85.1
54.4	54.7	55	55.3	55.7	56	56.6	56.6
64.1	64.6	64.6	65.7	66.1	66.7	66.7	67.1
20	20.2	20.4	20.6	20.8	21	21.2	21.4
10.1	10	10.1	10.3	10.6	11.5	11.8	12
49.8	50	50.3	50.6	50.8	50.3	50.5	50.9
18.5	18.5	18.6	18.6	18.6	18.6	18.6	18.7
18.1	18.3	18.4	18.3	18.5	18.6	18.8	19.2
36.4	36.8	37.2	37.5	37.8	38	38.3	38.6
32.9	32.9	33.1	33.1	33.2	33.2	33.2	33.7
9.7	9.7	9.8	9.8	9.8	9.8	9.9	10

1984-May	1984-Jun	1984-Jul	1984-Aug	1984-Sep	1984-Oct	1984-Nov	1984-Dec
3233.4	3266	3294.4	3328.1	3360.3	3350.1	3377.3	3411.7
1832.7	1851.2	1866.4	1873.8	1891.4	1893.6	1909.8	1927.6
1488.4	1505.2	1517.7	1522.3	1537.7	1538.8	1553.6	1569.8
581.2	587.2	590.2	594.2	595.4	596.9	600.8	605.2
441.2	444.5	448	450.9	452.4	454.4	456.9	459.9
439.4	445	449	448.7	453.8	453.7	459.5	462.3
467.8	472.9	478.5	479.4	488.5	488.1	493.2	502.2
344.3	346.1	348.7	351.5	353.7	354.8	356.2	357.8
259.4	261.3	263.2	265.1	267	268.8	270.6	272.3

22.3	22.2	21.2	21.1	21.4	22.3	22.7	23
225.8	228	225.4	238.4	244.9	222.9	224.9	227.4
35.1	36	38.4	40.1	41.8	43.9	46.2	46
90.9	91	90.7	90.5	91.5	92	92.5	93
494.3	503.3	516.5	523.9	529.2	529.8	532.5	534.9
390.4	391.4	391.6	394.6	393.6	397.2	399.2	409.4
117.4	118.4	119.2	119.4	120.3	120.3	121.1	121.9

May June July August Sept Oct Nov Dec

1965-Jan	1965-Feb	1965-Mar	1965-Apr	1965-May	1965-Jun	1965-Jul	1965-Aug
538.4	538.6	541.8	545.3	549.5	552.8	556.9	559.5
351	352.8	354.5	356.3	359.4	360.8	363.5	365.9
283.8	285.4	286.9	288.1	290.9	292	293.9	295.7
141.9	143.2	143.6	143.5	145	146.1	146.4	147.1
112.1	112.8	113.5	113.5	114.2	115	115.9	116.2
85.1	85.4	85.9	86.7	87.3	86.9	87.8	88.5
56.8	56.8	57.3	57.9	58.7	59	59.7	60.1
67.2	67.4	67.6	68.2	68.4	68.9	69.6	70.2
21.6	21.7	21.9	22.2	22.4	22.6	22.8	23
11.9	12	12.1	12.5	12.8	13.1	13.2	13.3
50.8	50.9	51.4	51.5	51.7	51.8	52.3	52.2
18.8	18.9	19	19	19.1	19.2	19.3	19.4
19.1	19.2	19.3	19.5	19.8	20.4	20.4	20.5
39	39.3	39.7	40.1	40.4	40.8	41.1	41.4
36.3	33.8	33.9	34.4	34.2	34.4	34.6	34.2
10	10.1	10.1	10.1	10.2	10.3	10.3	10.4

1985-Jan	1985-Feb	1985-Mar	1985-Apr	1985-May	1985-Jun	1985-Jul	1985-Aug
3426.6	3444.9	3470.2	3475.3	3486.5	3506.2	3515.9	3527.5
1932.8	1942.2	1963	1964.4	1974.2	1992.5	1994	2008.2
1569.8	1576.8	1596.1	1593	1604.5	1621.3	1620.1	1631.7
608.4	607.7	620	613.3	615.9	618.5	618.8	622.4
461.9	459.2	470.7	462.6	464.5	466.8	467.4	469.6
461.5	464.9	468.1	468.7	473.2	477.5	476.7	479.2
499.9	504.1	507.9	511	515.4	525.4	524.7	530.2
363	365.3	367	371.4	369.7	371.2	373.8	376.5
274	275.6	277.2	278.8	280.3	281.8	283.2	284.6

23.4	23.3	22.9	21.5	20.9	20.4	19.8	19.9
241	244.3	244.2	243.6	242.7	242.5	245.8	245.3
42.6	41.6	40.9	40.4	40.2	40.2	41.1	41.1
94.6	95.2	95.9	96.4	96.9	97.6	98	98.3
536.5	538.7	540.9	544.5	545.8	546	541.5	542.7
411.8	414.5	416.9	417.3	417.8	418.5	425.8	421.7
130.2	130.5	131.7	131.6	132.3	133.4	133.4	134.3

1965-Sep	1965-Oct	1965-Nov	1965-Dec	1966-Jan	1966-Feb	1966-Mar	1966-Apr
574.5	571.8	577.2	582.3	584.3	589.2	593.4	595.3
369.1	373.8	377.1	380.3	382.4	385.9	388.8	392.7
297.7	301.5	304	306.4	308	311	313.5	316.6
147.9	149.8	151.3	153.1	153.7	156.2	157.8	159.4
116.8	118.2	119.4	120.5	121.6	123.5	124.6	126.3
89	90.2	90.5	91.1	91.7	92.1	92.5	93.4
60.8	61.6	62.2	62.3	62.6	62.7	63.2	63.7
71.5	72.3	73.1	73.9	74.4	74.9	75.2	76.1
23.2	23.5	23.7	24	24.3	24.5	24.8	25
13.5	13.7	14	14.4	15.8	15.8	15.6	13.8
52.4	53.2	53.7	54	54.3	54.7	55.5	55.1
19.4	19.4	19.4	19.5	19.8	19.8	19.9	19.8
20.8	21	21.2	21.4	21.4	21.3	21.1	21
41.6	41.7	41.9	42.3	42.8	43.2	43.7	44.2
44.8	36.2	36.8	37.1	37.5	37.8	38	37.9
10.5	10.5	10.6	10.7	13.8	13.9	14	14

1985-Sep	1985-Oct	1985-Nov	1985-Dec	1986-Jan	1986-Feb	1986-Mar	1986-Apr
3540.9	3576.8	3585.8	3623.6	3630.1	3647.7	3674.8	3674.3
2024.6	2035.6	2044.6	2068.8	2065.1	2073.1	2089.1	2084.9
1645.5	1655.6	1661.5	1683.9	1679.3	1685.3	1699.3	1693.6
624	630.2	629.6	634.1	634.1	631.6	637.6	633.3
469.8	476.1	475.2	478	477.9	476.2	483.1	477.5
483.5	484.5	487	493.2	492.2	493.5	495.7	494.4
538	541	544.8	556.6	553.1	560.2	566	565.9
379.1	380	383.2	384.9	385.7	387.8	389.8	391.3
286	287.5	288.7	289.8	290.6	291.7	293	294.5

20.2	21.9	22.1	21.9	20.3	19.9	19.7	19.3
245.3	250.6	250.6	250.2	248.2	251.5	255.9	255.5
31.5	39.5	31.1	38.8	37.4	36.5	35.8	35.7
98.7	99.1	99.7	99.8	101.8	103.4	104.5	105.6
545.7	552.8	557.9	563.3	571	575.3	578.3	579
424.3	425.9	427.5	429.2	437.9	439.1	442.5	443.5
135.3	136	136.6	138.3	142.1	142.7	143.9	143.7

1966-May	1966-Jun	1966-Jul	1966-Aug	1966-Sep	1966-Oct	1966-Nov	1966-Dec
598	602.7	606.7	612.3	617.8	622.3	627	627.9
395.4	399.5	403.5	406.4	408.4	411.7	413.6	415
318.6	321.9	324.4	326.6	328	330.5	331.7	332.4
160.2	162.2	162.4	164.1	165	165.8	166.3	166.2
127	128.3	128.7	130.4	131.1	132.2	132.5	132.3
94.2	94.9	96.2	96	96.3	97.5	97.8	98.1
64.2	64.8	65.8	66.4	66.7	67.2	67.6	68.2
76.8	77.6	79.1	79.8	80.4	81.2	81.9	82.5
25.2	25.4	25.6	25.8	26.1	26.3	26.5	26.7
13.4	13.2	13.5	13.5	13.5	13.7	13.8	13.8
54.8	55.3	55.2	55.7	55.9	56	56.4	56.6
19.8	19.8	20	20.1	20.1	20.1	20.1	20.1
20.8	20.8	20.5	20.5	20.6	20.6	20.6	18.8
44.6	45.1	45.4	45.9	46.4	47.1	47.5	47.9
38	37.8	37.8	39.4	41.7	41.9	43.5	44.2
14.1	14.2	14.9	14.9	15	15	15	15.1

1986-May	1986-Jun	1986-Jul	1986-Aug	1986-Sep	1986-Oct	1986-Nov	1986-Dec
3686.6	3703.7	3721.3	3734.6	3752	3756.6	3770.6	3797
2092.2	2103.2	2111.8	2126.1	2133	2151.7	2167.5	2175
1699.4	1708.8	1715.1	1727	1731.8	1747.8	1760.8	1765.5
633.8	632.7	634	637.5	637.2	644.3	641.6	644.3
478.9	478.1	479.1	481.5	481.3	487.3	483.3	484.7
496.2	499.1	501.5	503.8	506.1	508.7	514.5	514
569.4	576.9	579.7	585.7	588.4	594.8	604.7	607.2
392.9	394.4	396.7	399.1	401.2	404	406.7	409.5
295.9	297.4	298.9	300.5	302.1	303.6	305.5	307.4

20	21.3	24.9	26.1	26.8	25.8	26	26.2
254.8	256.2	255.3	257.5	265.2	254.1	251.2	261.6
34.8	33.7	32	30.7	29.3	26.6	25.4	28.3
106.3	107.1	107.3	107.4	107.5	107.5	107.6	107.4
580.3	581	580.8	581	581.1	580	580.7	582.2
446.4	448.7	455.9	451.8	453.8	455.4	455.7	458.1
144.3	145	145.6	146.5	146.9	148	148.9	149.2

1967-Jan	1967-Feb	1967-Mar	1967-Apr	1967-May	1967-Jun	1967-Jul	1967-Aug
633.6	634.7	638.9	639.4	641.8	646.4	652.1	656.9
418.3	418.1	420	421.7	422.7	426.2	429.2	432.5
335.2	334.8	336.2	337.4	337.8	340.7	342.9	345.5
167.5	166	166.4	166.4	166.4	167.4	168.7	170.7
133.3	132.1	132.5	132.6	132.3	133	133.5	135.8
99.2	99.5	99.8	100.2	100.7	101.4	101.7	102
68.6	69.3	69.9	70.7	70.8	71.9	72.4	72.8
83	83.4	83.8	84.4	84.9	85.5	86.4	87
26.8	26.9	27.2	27.4	27.7	28	28.3	28.6
13.6	13.2	12.9	12.3	12.3	12.4	13	13
57.2	57.2	57.6	57.4	57.9	58.3	58.9	59.2
20.2	20.3	20.3	20.4	20.4	20.4	20.5	20.5
20.7	21	21.4	21.6	21.8	21.7	22	22.2
48	48.3	48.5	48.7	48.9	49.1	49.3	49.6
44.8	45.6	47.2	46.6	46.9	47.3	48	48.6
16.1	16	16.1	16.7	16.7	16.9	17	17.1

1987-Jan	1987-Feb	1987-Mar	1987-Apr	1987-May	1987-Jun	1987-Jul	1987-Aug
3823.8	3854	3878.7	3886.7	3922	3937.2	3961.6	3998.9
2189.7	2208.1	2223.4	2228.8	2247.3	2256.5	2264.7	2291.5
1777.1	1794.4	1808.8	1811.9	1828	1834.7	1841.9	1867.7
646.3	648.4	654.8	650	654.4	655.9	657.8	663.5
487.2	488.9	494.1	489.5	492.1	493	495.1	499.2
515.3	522.3	523.9	528.1	531.8	532.9	536.8	543
615.6	623.7	630.1	633.7	641.7	645.9	647.3	661.2
412.6	413.7	414.5	416.9	419.4	421.8	422.8	423.9
310	311.9	313.8	315.3	317	318.6	320.1	321.7

26.6	27.1	27.7	28.7	29.2	29.4	28.8	29
265.1	268.1	270.3	269.5	272.6	274.1	277.2	278.5
30.9	33	34.2	30.2	30.5	31.9	35.9	37.9
108.8	108.5	108.6	108.6	109.7	110.5	111.7	113
584.7	587.5	590.9	595	599.5	604.4	609.9	615.7
460.6	463.4	464.2	465.3	472	467.9	469.7	469.8
152.6	153.6	154.4	154.8	155.7	156.1	156.7	158.2

1967-Sep	1967-Oct	1967-Nov	1967-Dec	1968-Jan	1968-Feb	1968-Mar	1968-Apr
659.1	660.7	666.8	674.1	678.8	686.7	694.9	700.6
434.1	435.2	440.4	448.9	448.9	455.1	458.4	461.5
346.5	347	351.5	355	357.2	362.4	364.8	367.2
170	170	173.2	174.9	175.7	178.8	179.6	180.8
135	135	137.5	139.1	140.2	142	142.4	143.3
103.1	103.1	103.9	104.6	105.3	106.6	107.6	108.1
73.5	73.9	74.4	75.4	76.2	77	77.6	78.3
87.6	88.2	88.9	93.9	91.8	92.7	93.6	94.4
28.9	29.2	29.5	29.9	30.5	30.9	31.3	31.6
13	12.6	12.5	12.4	12.5	12.6	12.5	12.3
59.5	58.9	59	59.3	60	60.6	61.4	61.7
20.4	20.4	20.4	20.3	20.2	20.2	20.1	20.1
22.1	22	21.9	19.7	22.4	22.6	22.9	23.2
50	50.5	51	51.4	51.6	52.1	52.6	53.3
48.3	49.1	49.6	49.8	50.7	51	54	55.3
17.2	17.2	17.4	17.7	18	18.2	18.3	18.5

1987-Sep	1987-Oct	1987-Nov	1987-Dec	1988-Jan	1988-Feb	1988-Mar	1988-Apr
4016.6	4057.6	4082.4	4130.4	4132.5	4155.3	4182.6	4206.5
2297.4	2320.9	2338.2	2375.9	2363.1	2381.1	2394.7	2420.4
1872.5	1892.8	1906.5	1939.5	1923.8	1939.4	1950.8	1974.6
667.3	671.5	675.2	676.7	683.2	687.6	698.8	699
503.3	505.1	507.3	508.5	513.3	516	525.8	522.9
545.6	546.8	549.7	549	556.6	561.6	559.8	568.2
659.7	674.5	681.5	713.9	684	690.2	692.3	707.4
424.9	428.1	431.7	436.3	439.3	441.7	443.9	445.8
323.1	324.7	326.1	327.3	328	329.2	330.6	332.2

29.4	30.1	29.8	32.4	33.2	32.9	32.6	29.7
278.7	279.7	280.7	283.4	292.9	296.5	300.4	306.5
39.6	40.7	41.9	43	44.8	45.1	44.7	42.4
114.4	115.7	117.1	117.9	120.7	121.3	122.6	124.4
621.9	632.3	636.5	638.2	633.4	633.2	633.6	632.9
470.4	472.7	472.4	474.4	487.8	488.4	496.8	492.9
158.4	159.3	160.2	162.2	171.5	172.5	173.4	174.9

1968-May	1968-Jun	1968-Jul	1968-Aug	1968-Sep	1968-Oct	1968-Nov	1968-Dec
706.7	712.1	718.9	724.8	730.3	734.9	740.4	744.6
466.1	469.9	474.5	478.1	482.2	485.6	489.8	492.7
371	374	376.4	379.3	383.1	386	389.8	392.3
182.7	183.4	184.5	185.3	187.1	188.9	190.7	191.9
145	145.9	146.3	146.7	148.1	149.9	151	151.7
109.1	110.7	111.3	112.5	113.6	114	115.2	115.7
79.2	79.9	80.6	81.5	82.4	83.2	83.9	84.7
95.1	95.9	98.1	98.8	99.1	99.5	100	100.5
32	32.3	32.7	33	33.4	33.7	34.1	34.4
12.3	12.4	12.8	13.1	13.2	13.3	13.3	13.3
62.4	62.8	63.2	63.6	63.9	63.9	63.9	64.1
20.2	20.2	20.3	20.3	20.3	20.1	20.1	20.1
23.4	23.5	23.8	24	24.1	24.2	24.3	24
53.8	54.2	54.2	54.6	55	55.3	55.9	56.8
55.3	55.6	56.1	57.2	57.3	57.8	58.2	58.6
18.7	18.8	18.9	18.9	19	19.1	19.3	19.3

1988-May	1988-Jun	1988-Jul	1988-Aug	1988-Sep	1988-Oct	1988-Nov	1988-Dec
4223.1	4253.6	4288.6	4305.4	4332.2	4368.6	4385.2	4431.4
2432.4	2451.3	2470.7	2472	2486.5	2517.1	2513.7	2529.5
1984.3	2001.1	2018.5	2017.7	2031.1	2059.7	2053.8	2067.2
701.5	706.4	710.3	709.4	714.4	725.3	721.9	722.5
525.4	528.9	531.4	530.7	535	545.3	542.1	541.8
569.6	574.2	580	578.9	582.6	588.8	587.2	593.2
713.3	720.4	728.2	729.4	734.1	745.5	744.7	751.5
448.1	450.2	452.2	454.3	455.4	457.5	460	462.3
333.7	335.3	337	338.7	340.5	342.3	344.2	346.1

25.8	24.8	30.3	29.3	24.4	13.5	12.8	23.1
309.8	315	315.3	318.3	321.3	322.4	324.4	329.9
41.5	40.7	38.8	39	42.1	47.7	51	51.4
126.2	128.2	130.1	132.5	134.3	136.3	137.9	138.7
635.6	640	647.8	654.5	661.7	668	677.3	688.3
493.6	495	496.7	499	500.3	502.2	504.5	506.2
175.5	176.7	177.9	177.9	178.8	180.8	180.6	181.7

1969-Jan	1969-Feb	1969-Mar	1969-Apr	1969-May	1969-Jun	1969-Jul	1969-Aug
748.1	753.3	760	765.8	771.7	777.7	785.3	792.4
495.5	498.2	503.3	507.2	511.3	515.5	521.8	526.9
394.7	396.9	401.7	404.8	408.2	411.8	414.8	418.6
192.8	193.4	196.1	197.6	198.9	200.2	202	203.4
152.3	152.7	154.8	155.4	156.2	157.5	159	160.3
116	117	118.3	119.3	120.4	121.5	122.1	123.4
86	86.5	87.3	87.9	88.9	90.1	90.8	91.8
100.8	101.2	101.6	102.4	103	103.7	107	108.3
34.6	34.9	35.2	35.6	36	36.4	36.7	37.1
12.7	12.8	13	13.6	13.9	14.1	14.2	14.5
64.4	64.8	64.8	64.9	65.1	65	64.9	65.3
20.2	20.3	20.3	20.3	20.3	20.3	20.4	20.4
23.9	23.9	24	24	24	24.4	24.2	24.3
58.1	59.1	59.9	60.6	61.4	62.1	62.8	63.5
59.3	60.1	60.3	60.7	61	61.1	61.7	62.1
20.7	20.8	21	21	21.2	21.3	21.5	21.6

1989-Jan	1989-Feb	1989-Mar	1989-Apr	1989-May	1989-Jun	1989-Jul	1989-Aug
4493.2	4511.8	4547.7	4566.3	4564.9	4589.2	4607.1	4616.5
2552.2	2550.4	2565	2580.8	2569.5	2581.6	2603.4	2599.9
2083.7	2080.2	2093.7	2107.3	2093.9	2103.8	2123.1	2116.6
726.6	726.5	734.2	728.8	727	727.5	730	732.6
545.6	545.9	553.5	546.1	544.9	545.5	546.5	547.2
600.6	598.6	599.8	607.5	601.1	603.5	609.6	602.7
756.6	755.1	759.8	771	765.9	772.7	783.5	781.3
468.5	470.2	471.3	473.6	475.6	477.8	480.3	483.3
348.2	350.3	352.5	354.6	356.8	359.1	361.4	363.8

31.4	38.5	37.3	32.7	31.5	30.5	29.2	29
333.2	329.5	329.7	325.6	325.3	328.1	323.1	328.2
47.5	46.5	45.8	45.8	45	43.8	41.6	40.4
143.6	145.9	148.5	151	152.8	154.6	156	157.2
704.9	716.1	725.8	735.1	741.1	744.9	744.1	745.1
520.6	523.2	532.9	531.4	532.7	537.4	540.4	544.7
188.6	188.6	189.7	190.7	189.9	190.7	192	191.8

1969-Sep	1969-Oct	1969-Nov	1969-Dec	1970-Jan	1970-Feb	1970-Mar	1970-Apr
797.3	802.1	805.7	810.7	812.7	817.2	821.5	840.2
530.3	533.9	536.4	538.9	539.9	542.2	545.5	550.4
421.4	424.5	426.6	428.7	428.9	430.5	432.9	431.1
204.4	205.3	204.9	206	204.9	205.3	206.4	205
160.9	161.5	160.7	161.3	160.9	160.3	161.2	160.1
124.1	125.1	126.3	127	127.6	128.3	129.2	128.4
92.8	94.1	95.4	95.7	96.4	96.9	97.3	97.7
109	109.3	109.7	110.2	111	111.8	112.6	119.4
37.5	37.9	38.4	38.8	39.3	39.8	40.2	40.7
14.7	15.3	15.5	15.5	15.3	15.1	14.8	13.9
65.1	64.2	63.8	64	64	64.5	64.3	64.6
20.4	20.3	20.3	20.3	20.3	20.3	20.2	19.9
24.4	24.5	24.5	24.8	24.7	24.5	24.4	24.3
64.1	64.8	65.4	66.1	66.8	67.5	68.3	69
62.4	63	63.4	64.1	64.7	65.7	66.2	79.7
21.7	21.8	21.9	21.9	22.2	22.3	22.4	22.4

1989-Sep	1989-Oct	1989-Nov	1989-Dec	1990-Jan	1990-Feb	1990-Mar	1990-Apr
4628.6	4659.2	4695.7	4717.1	4766.4	4807.4	4828.7	4865.1
2613.4	2644.1	2644.7	2657.2	2676	2705.4	2723.4	2745.9
2128.1	2156.7	2154.4	2164.3	2175.2	2201	2215.6	2235.4
732.4	741.5	739.7	739.7	739.9	751.5	755.7	757.6
546.7	553.7	549.8	549.6	547.8	556.5	560.6	564.7
608.4	615.2	614.1	617	619.6	623.6	627.7	633.9
787.3	800.1	800.7	807.5	815.7	825.8	832.2	844
485.3	487.4	490.2	492.9	500.8	504.4	507.8	510.5
366.2	368.5	371.1	373.8	376.9	379.6	382.1	384.4

29.4	31.4	32.2	32.8	33.2	33.3	33	31.9
327.7	329.5	336.5	339.1	345.2	344	340.7	344.2
30.2	21.8	38.3	39.2	41.1	42	43.1	43.5
159.1	161.8	163.9	163.6	165.6	166	166.6	167.4
745.6	743.1	744.5	747.3	753.7	757.7	761.4	764.7
549.6	553.5	559	559.3	576.5	578.9	580.4	583.3
192.6	194.5	194.4	195	201.7	199.5	202	200.2

1970-May	1970-Jun	1970-Jul	1970-Aug	1970-Sep	1970-Oct	1970-Nov	1970-Dec
836.9	837.7	845.5	850.4	855.7	855.1	857.1	863.4
551.9	551	554.2	556.2	557.5	554.3	555.1	559.4
432.1	434.5	437	438.3	436.9	435.1	435.5	439.3
203.4	204.5	205.4	205.1	202.8	199.7	199.2	203.2
159.2	159.5	160.1	159	157.1	153.6	152.8	156.9
130.3	131	132.2	133	133.1	133.7	134	133.8
98.4	98.9	99.5	100.2	100.9	101.8	102.3	102.3
119.8	116.5	117.2	118	120.7	119.2	119.6	120.1
41.2	41.6	42.1	42.6	43	43.5	44	44.5
13.8	13.8	14.5	14.6	14.6	14	13.9	13.9
64.9	64.7	65.5	65.9	66.4	66.7	67.1	67.5
19.9	20	20.4	20.5	20.6	20.6	20.7	20.8
24.3	24.2	24.2	24.2	24.3	24.4	24.5	23.8
70	71	72.5	73.4	74.2	74.4	74.9	75.4
73.4	73.8	74.9	75.8	77.8	79.8	79.5	80.9
22.4	22.4	22.8	22.8	22.7	22.6	22.6	22.7

1990-May	1990-Jun	1990-Jul	1990-Aug	1990-Sep	1990-Oct	1990-Nov	1990-Dec
4869.6	4903.1	4935	4943.9	4975.4	4967.8	4977.3	4999.3
2741.9	2763.3	2780.1	2773	2792.1	2776.1	2778.8	2798.7
2227.5	2245.7	2261.3	2252.7	2269.3	2251.1	2251.2	2268.3
756.2	759.6	759.3	757.1	759.6	755.8	749	751.2
562.5	565	565.5	564.3	565.6	564.9	558.3	560.9
630.2	636.1	638.7	636	640.5	635.7	637.7	643.3
841	850	863.3	859.6	869.2	859.6	864.4	873.8
514.4	517.6	518.8	520.3	522.8	524.9	527.6	530.5
386.8	389.1	391.4	393.6	395.8	398.1	400.1	401.9

31.5	31.1	31.2	30.9	30.4	29.7	29.1	28.3
348.4	349.1	352	358.3	357.6	352.8	355.4	350.9
45.1	47.3	51.3	53.4	54.8	55.6	56	55.8
164.7	165.8	166.6	166.8	166	164.2	162.9	162.5
768.2	771.7	775.7	778.8	781.4	785.8	786	784.4
584.4	590.5	592.4	594.5	603.6	610.7	614.3	623.3
201.4	204.7	205.7	205.3	206.3	205.2	205.3	206.5

1971-Jan	1971-Feb	1971-Mar	1971-Apr	1971-May	1971-Jun	1971-Jul	1971-Aug
873.2	876.6	882.9	888.8	895.6	916.2	906.7	913.9
567.4	570	572.7	576.3	581.1	582.6	584.2	589.8
444.4	446.1	448.3	451.2	455.5	456.7	457.6	460.6
205.2	204.8	205.4	206.9	209	209.3	209.5	209.7
158.6	158.7	158.6	159	160.7	160.8	160.6	160.4
135.6	136.7	137.2	138.3	139.7	140.2	140	141.9
103.6	104.5	105.7	106	106.9	107.1	108	108.9
123	123.9	124.5	125.1	125.5	126	126.6	129.2
45	45.5	46	46.5	47.1	47.6	48.2	48.8
14.3	14.4	14.5	14.7	14.8	14.8	14.4	14.5
68.1	67.5	68.8	69.7	70.3	70.9	71.7	72.1
20.8	20.1	21	21	21.1	21.2	21.2	21.3
25.2	25.1	24.8	24.9	24.9	25.1	25.1	25.2
75.9	76.2	76.6	76.7	77	77.3	77.7	78
80.9	82.1	83	83.6	84.1	101.5	88.9	89.1
24.4	24.4	24.5	24.5	24.7	24.7	24.7	24.8

1991-Jan	1991-Feb	1991-Mar	1991-Apr	1991-May	1991-Jun	1991-Jul	1991-Aug
4987.9	4999.4	5012.3	5038.6	5059	5094.6	5089.8	5105.3
2786.4	2784.7	2788.3	2795.1	2804.7	2833.4	2822.3	2831.7
2247.7	2243.6	2245.5	2252.1	2261.1	2287.7	2274.5	2286.2
746.3	742.3	738.9	740	742.1	746.1	747.3	749.4
558.4	554.6	553.6	555.3	558.1	562	564.2	566.5
637.1	634.4	638	638.5	642.8	651.8	645.4	648.5
864.3	866.9	868.5	873.6	876.3	889.8	881.8	888.3
538.8	541.1	542.8	543.1	543.6	545.7	547.8	545.4
403	404.8	406.8	409.3	411.6	414	416.4	418.9

26.8	26.4	26.4	28	27.9	27.1	24	23.5
344.4	347.3	348.5	352.7	355.4	357.9	360.5	360.2
53.9	53.7	54.1	55.8	56.5	57.1	57	57.6
168.9	173.9	175.3	176.5	178.2	179.4	180.4	180.9
776.5	774.1	772.7	774.2	774.1	773.8	774.5	773.5
640.4	646.9	652.8	659.9	664.2	667.3	670	674.6
212.5	212.3	212.6	212.9	213.5	215.4	215.3	215.6

1971-Sep	1971-Oct	1971-Nov	1971-Dec	1972-Jan	1972-Feb	1972-Mar	1972-Apr
917.8	921.3	928.8	939.2	948.1	959.2	965.6	972
590	591.6	595.2	605.5	613.4	620.5	624	627.9
463	464.5	466.5	474.3	479	485.6	489.4	492.6
210.2	211	211.9	215.8	218.3	221.1	223.5	224.7
160.4	161.6	162	165.1	166.5	169.5	171.7	172.9
143.1	142.8	142.9	146.2	147.1	150	150.1	150.6
109.6	110.7	111.7	112.3	113.5	114.4	115.8	117.3
127.1	127.1	128.7	131.1	134.4	134.9	134.6	135.3
49.3	49.9	50.5	51.2	51.9	52.6	53.2	53.8
14.7	15.9	16	16.1	14.8	15	15.4	16.6
72.6	73.2	74.4	74.8	75.7	75	75.7	77
21.4	21.5	21.6	21.7	21.8	21.9	22	22.2
25.2	25.3	25.4	24.1	26.1	26.2	26.1	26.2
78.3	78.4	78.7	79.2	79.7	80.3	80.9	81.6
91.1	90.4	91.9	92	92.1	95.4	95.9	94.4
24.9	24.9	25	25.3	27.3	27.6	27.6	27.7

1991-Sep	1991-Oct	1991-Nov	1991-Dec	1992-Jan	1992-Feb	1992-Mar	1992-Apr
5135.3	5135.4	5156.5	5210.2	5241.1	5284.5	5304.8	5330
2853.2	2845.1	2858.8	2887.1	2885.6	2922.2	2932.3	2938.8
2306.3	2296.8	2307.8	2334.1	2327	2360.2	2368	2373
751.7	750.4	749.2	752.4	749.2	752.5	756.8	759.4
568.3	568.8	569.6	570.7	567.8	572.4	574.7	577.3
654.5	650.3	654.1	660.4	658.6	669.9	670.2	670.4
900.2	896.1	904.4	921.3	919.3	937.9	941	943.3
546.9	548.3	551	553	558.6	562	564.3	565.8
421.5	424.1	427	429.9	433.3	436.4	439.4	442.2

23.9	26.3	27.5	28.8	30.9	32	31.4	32.2
363	363.5	365.9	374.2	387.1	389.4	391.2	397.4
58.3	53.8	59.6	60.1	58.8	59.1	60	62.4
181.9	181.6	181.4	180.6	179.2	178.5	178.1	178.2
771.6	767.5	765.3	763.3	762.1	760.7	759.3	759.3
679.2	690.1	688.5	705.2	726.1	730.4	737.7	744.5
217.3	216.6	217.4	219.1	221.9	224.2	224.7	225

1972-May	1972-Jun	1972-Jul	1972-Aug	1972-Sep	1972-Oct	1972-Nov	1972-Dec
978.1	971.9	989.8	1002.4	1010.5	1032.6	1046.5	1054.4
630.5	633.9	636.1	642.8	648.6	656.2	661.9	668.2
494.7	497.7	499.1	504.4	509.2	516.2	520.6	526.3
225.9	226.4	226.1	229.3	231.8	234.9	237.4	239.4
173.6	174.6	174.3	176.5	178.4	180.7	183.2	185.3
150.9	152.6	153	154.2	155	157.2	158.5	160.7
118	118.7	120	120.9	122.4	124.1	124.7	126.1
135.8	136.1	137	138.4	139.5	140	141.4	142
54.4	55	55.6	56.2	56.8	57.4	58	58.6
17.2	17.9	18.7	19.7	20.8	22.5	23.2	23.6
77.5	75.1	78.2	80.1	79.6	82.6	84.6	85.6
22.4	12.7	22.6	22.7	22.8	22.8	22.8	22.9
26.5	26.6	27	27.1	27.2	27.5	27.6	28
82.4	83.3	84.4	85.5	86.5	87.8	88.7	89.6
95	95.2	95.8	96.3	96.3	104.3	108.2	106.6
27.8	27.8	28.7	28.1	28.2	28.4	28.6	28.7

1992-May	1992-Jun	1992-Jul	1992-Aug	1992-Sep	1992-Oct	1992-Nov	1992-Dec
5355.3	5371.3	5383.5	5373.4	5415.2	5464	5484.3	5677.1
2955.3	2963.2	2969.3	2991.6	2991.2	3009.2	3027.4	3204.7
2388.1	2395.1	2401	2422.9	2420.4	2433.4	2456.7	2633
762.7	763.8	764.4	765.3	764	766.3	769	814.9
580.6	581.3	583.1	582.8	583.1	583.2	585.7	630
675.5	674.6	676.3	683.5	684.8	685.2	691.3	722
949.8	956.7	960.3	974.1	971.5	982	996.4	1096.2
567.2	568.2	568.3	568.7	570.9	575.8	570.8	571.7
445.2	448.1	451.1	454	456.9	459.9	462.7	465.4

32.6	35.8	33.4	33.2	33	33.1	32.6	31.8
400.4	399.7	404.8	403.7	402.1	415.1	417.6	412
63.8	65.2	65.8	28.7	65	73.7	76.7	80.1
178.9	180.8	183.4	186.6	189.5	192.8	196.4	201.3
757.1	753.9	747.7	744.3	741.6	739.8	738.4	737.5
748.1	751	755	759.6	764.2	769.5	763	771.6
226	226.5	226.9	228.3	228.2	229.2	230.5	227.3

1973-Jan	1973-Feb	1973-Mar	1973-Apr	1973-May	1973-Jun	1973-Jul	1973-Aug
1056.7	1067.6	1076.9	1085	1098	1107.3	1114.9	1125
676.1	684.2	689.2	695.3	699.9	705.5	711.4	715.1
532	539.3	543.7	548.7	552.7	557.7	562.9	565.6
243.1	247	248.2	250.4	252.4	254.8	257.5	257.8
187	190.4	191.4	193.5	194.5	195.6	197.6	197.8
161.8	163.9	165.7	166.9	168.3	169.9	170.8	172.4
127.1	128.4	129.8	131.4	131.9	133	134.6	135.4
144	144.9	145.5	146.6	147.2	147.8	148.6	149.6
59	59.6	60.2	60.9	61.6	62.3	63	63.8
22.4	23	24.3	27.3	28.9	30.1	29.7	31.5
84.9	84.7	84.1	82.9	83.8	84.1	84.8	84.6
23	23.2	23.4	21.8	24.3	24	22.7	22.4
28	28.4	28.7	29.1	29.2	29.6	29.9	30.5
90.2	91.1	92.2	93.1	94.4	96.1	98.5	100.3
107.7	108.3	109.9	109.7	111.4	111.2	110.9	112.9
34.7	34.9	35	35.2	35.4	35.5	36	36.1

1993-Jan	1993-Feb	1993-Mar	1993-Apr	1993-May	1993-Jun	1993-Jul	1993-Aug
5461.7	5470.9	5464.8	5575	5607.5	5603.2	5609.2	5640.1
2973.9	2976.2	2967.9	3060.5	3088.2	3077.4	3091.4	3112.7
2387.2	2396.1	2388.3	2480.1	2505.5	2493.8	2507.9	2527.6
747.9	752	748	779.5	779.9	778.5	782.6	784.6
566.2	567.8	564.9	594	591.7	591.3	593.6	595.1
677.8	677.4	673.4	691.9	700.1	695.7	700.4	703.8
961.5	966.6	966.9	1008.6	1025.5	1019.5	1024.9	1039.3
586.7	580.1	579.6	580.4	582.7	583.6	583.5	585.1
467.8	470.5	473.2	476.2	478.9	481.7	484.4	487

29.3	29.2	29.9	33.7	34.6	34.9	25.5	20.8
427.2	427.8	424.2	429.9	431.7	428.4	433.5	434.4
84.7	87.3	82.1	89.3	90.3	91.2	85	93
190.5	192.1	194	195.8	198	200.8	203.4	206.2
738.7	737.6	735.8	732.6	729.9	727.1	723.5	720.8
782.5	783.6	790.6	793.2	793.5	798.8	800.5	804.6
232.9	233.4	233	235.9	237.7	237	238	239.4

1973-Sep	1973-Oct	1973-Nov	1973-Dec	1974-Jan	1974-Feb	1974-Mar	1974-Apr
1136.7	1153.5	1166.6	1173.3	1175.9	1182.3	1187.8	1194.3
721.7	728.5	736.7	740.7	744.1	748.3	751.8	756.6
571.5	576.1	583.3	586.6	589.3	592.8	595.5	599.6
260.5	263.3	266.6	268.6	268.9	270.6	271.1	272.2
199.5	202	204.2	205.3	205.4	205.7	206.7	207.7
173.9	175	177.2	177.5	179.3	179.8	180.9	183
137.1	137.8	139.5	140.5	141.1	142.4	143.5	144.4
150.2	152.4	153.4	154.1	154.8	155.5	156.3	157
64.5	65.3	66.2	67	67.9	68.8	69.7	70.7
33.3	39.1	40	38.8	33.8	30.7	27.7	23.2
84.8	84.9	85.5	85.5	86.4	87.8	89.1	88.7
22.4	23.3	23.5	23.6	23.5	23.5	23.5	21.7
30.7	30.9	31.2	32.3	32.2	32.4	32.9	33
101.8	102.9	104.3	105.8	107.3	108.9	110.6	112.5
113.6	114.7	115.9	116.2	120.1	121.3	122.3	127.8
36.3	36.3	36.6	36.6	39.3	39.5	39.7	39.9

1993-Sep	1993-Oct	1993-Nov	1993-Dec	1994-Jan	1994-Feb	1994-Mar	1994-Apr
5641.6	5669	5693.2	5883.4	5656.4	5725.4	5759.4	5832.1
3111.1	3124.6	3132.2	3306	3133	3123.8	3144.6	3211.5
2522.4	2536.3	2543.4	2715.1	2537.7	2526.3	2545.2	2609.9
790.3	792.4	796.8	834.3	792.9	794.4	802.4	815.6
600.9	600.5	604	638.3	598	597.8	604.7	614.6
701.4	705.5	704	736.5	712.6	709	716.8	730.2
1030.7	1038.3	1042.5	1144.3	1032.2	1023	1026	1064.1
588.8	588.3	588.8	590.9	595.3	597.5	599.3	601.6
489.6	491.8	494.5	497.5	501.6	504.1	506.1	507.1

22.5	27.4	35.7	38	40.9	41	39.9	36.1
429.7	434.8	436.5	442.5	398.4	440.8	444.4	442.8
94.4	95.6	97.5	99.8	78.9	105.9	109.3	110.3
209.4	212.8	215.6	216.9	217.8	219.4	222.2	226.1
718.3	715.3	713.8	713.2	712.5	714	716.8	721.3
805.8	807	808.2	815.4	822	824.6	825.7	828.6
239.3	240.3	240.9	245.8	248.7	248.1	249.5	251.7

1974-May	1974-Jun	1974-Jul	1974-Aug	1974-Sep	1974-Oct	1974-Nov	1974-Dec
1209	1220.1	1236.5	1243.3	1253.4	1265.6	1266	1273
766	774.6	780.9	783.3	789.1	795.1	790.6	791.2
607.9	613.9	616.8	621.7	627	629.9	623.8	623.1
275.9	278.1	278.6	281.4	282.8	284.2	277.6	276
211.1	213.2	214.7	215.9	217.1	218.3	215	211.3
185.3	186.8	188.6	189.2	191.5	192.5	192.4	192
146.7	148.9	149.6	151.1	152.7	153.2	153.8	155.1
158.1	160.7	164.2	161.6	162	165.2	166.8	168.1
71.7	72.7	73.7	74.8	75.8	77	78.1	79.3
21.4	20.7	22.4	22.9	23.6	25.4	25.4	24.7
90	90	91.8	92.6	92.4	91.5	91.3	92.2
23.4	23.3	23.1	23	22.9	22.8	22.7	22.6
33.3	33.6	33.5	33.4	33.6	33.6	33.5	33.2
114.2	115.7	116.9	118.4	119.9	121.8	123.1	124.2
129.4	130.1	135.1	135.9	137.3	139.9	142.2	146.7
40.3	40.5	40.9	41	41.3	41.4	41	41

1994-May	1994-Jun	1994-Jul	1994-Aug	1994-Sep	1994-Oct	1994-Nov	1994-Dec
5870.6	5879.5	5904.8	5932.2	5968.7	6026.8	6034.9	6065.5
3238.9	3235.8	3252.5	3258.3	3278.2	3316	3313.4	3334.3
2632.3	2632.8	2648.7	2653.1	2671.4	2707.6	2705.3	2723.3
820.7	823.6	828.6	831.6	837.2	842.6	847.2	851
618.4	620.7	623.7	626.3	629.3	633.3	636.7	640.2
735.8	739	742.6	743.5	749.1	761.2	758.5	762.6
1075.8	1070.1	1077.5	1077.9	1085.1	1103.8	1099.6	1109.7
606.6	603	603.8	605.3	606.7	608.4	608.1	611.1
508.2	509	509.4	509.6	509.5	509.5	508.6	507.1

33.9	31.8	29.2	27.6	26.4	26.5	25.6	24.4
446.8	447.2	443.1	448.5	452.8	454.1	457	459.8
112	113.6	114	116.3	118.3	116	115.2	114.3
229.5	233	236.8	240.4	243.8	246.9	249.8	251
726.7	733.2	741.8	750.1	758.8	771.9	778.8	783.4
828.2	829.4	832.6	836.5	837.3	844.7	845.4	851.3
253.4	253.4	254.6	255	256.3	258.8	258.7	260.1

1975-Jan	1975-Feb	1975-Mar	1975-Apr	1975-May	1975-Jun	1975-Jul	1975-Aug
1276.8	1281.2	1285.2	1291.8	1304.6	1336.1	1333.8	1350.2
792.3	790	792.7	793.5	800.6	806.3	810.9	823.1
623.5	619.8	620.9	620.3	626.3	631	634.5	645.7
274.6	269.7	269.1	268.6	270.9	272.5	273.7	278.8
207.8	204.8	204.8	205.3	206.6	208	209.2	213.8
192.7	192.2	192.4	192.4	194.5	196.2	197.5	201.2
156.3	157.9	159.3	159.4	161	162.4	163.3	165.7
168.8	170.2	171.8	173.1	174.3	175.2	176.4	177.4
80.5	81.7	82.9	84.2	85.5	86.8	88.2	89.5
21.6	20.7	20.4	21	21.6	22.6	24.9	25.8
94.3	94.5	93.4	94.6	95.9	97	98.5	99.1
22.4	22.3	22.2	22.2	22.1	22.1	22.1	22
33	32.9	32.8	32.7	32.6	32.6	32.5	32.7
125.1	125.7	126	125.4	125.7	126.4	127.6	128.6
149.7	155.1	156.6	160	162.6	184.7	171.4	172.3
42.1	41.8	41.8	41.8	42.1	42.2	42.4	42.9

1995-Jan	1995-Feb	1995-Mar	1995-Apr	1995-May	1995-Jun	1995-Jul	1995-Aug
6095	6109.6	6125.1	6148.4	6157.8	6183.6	6203.7	6223.4
3353	3363.9	3372.8	3396.1	3392.3	3414.2	3434	3444.9
2735.2	2744.8	2753.5	2776.2	2772.1	2791.7	2810.8	2821
850.8	853.1	854.6	859.3	855.9	860.1	865.7	867
640.6	641	641.7	645.5	642.9	644.9	649.3	649.6
766.8	768.5	769.9	777.2	774.7	780.6	784	787.8
1117.6	1123.2	1128.9	1139.8	1141.4	1151	1161.1	1166.2
617.8	619.1	619.3	619.8	620.2	622.5	623.2	623.9
503.9	502.2	500.6	499.7	498.5	497.3	496.1	495

22.4	21.3	20.4	19.8	19.6	19.6	19.3	20.3
465.7	467	468.8	467.9	471.9	475.6	476.5	480.6
116.9	117	116.8	115.2	115	115.1	115.1	116.4
248.5	248	248.6	249.6	250.8	252	250.2	250.5
782.5	784.8	787.1	790.1	792	793.4	793.6	794.7
865.9	870.3	875.3	876.9	884.4	884.5	888.2	891.2
264	264.8	265.4	267	266.7	268.2	269.4	270.1

1975-Sep	1975-Oct	1975-Nov	1975-Dec	1976-Jan	1976-Feb	1976-Mar	1976-Apr
1361.3	1376.4	1386.3	1396.9	1414.2	1426	1433.5	1443.8
829.1	837.8	846.1	852.6	864.9	871.7	876.2	883.3
650.3	656.7	664	670	681.4	687.2	690.8	697.1
282.3	285.1	287.7	292.2	298	300.1	302.2	304.4
216.6	218.6	220.2	223.7	227.9	230.2	232.1	233.7
201.7	203.8	205.9	207	210.5	212.3	213.3	215.4
166.2	167.9	170.4	170.8	172.8	174.8	175.3	177.3
178.8	181.1	182.1	182.6	183.6	184.5	185.4	186.2
90.9	92.3	93.8	95.2	96.6	98.1	99.6	101.2
26.2	26.5	26	24.9	22.2	20.9	19.8	19.2
100.4	101.8	103.1	104.6	106.6	108.9	111	111.9
21.9	21.7	21.7	21.6	21.8	21.7	21.7	21.4
33.2	33.4	33.8	32.7	35.2	36.5	36.7	37.3
129.7	130.9	131.9	132.9	133.5	134.6	135.9	137.9
172.9	175.2	173.6	176.2	179.1	179.5	178.6	177.9
43.1	43.3	43.7	43.9	45.6	45.9	46	46.3

1995-Sep	1995-Oct	1995-Nov	1995-Dec	1996-Jan	1996-Feb	1996-Mar	1996-Apr
6250.7	6278.2	6304.4	6331.3	6352.5	6413.2	6449.7	6472
3462.7	3477.3	3488.8	3496.2	3499.8	3541.6	3559.8	3574.7
2838.2	2851.4	2861.6	2867.3	2868.4	2906.9	2923.1	2936.8
871.7	874	876.4	874.4	871.4	887.3	887.6	897.2
652.3	653.2	654.9	654.1	648.4	660.6	659.1	667.8
791.6	792.3	795.3	796.5	794.2	804.9	811.3	809.3
1174.9	1185.1	1190	1196.4	1202.8	1214.7	1224.2	1230.3
624.5	625.9	627.2	628.9	631.4	634.7	636.8	637.9
493.9	492.9	492	491.2	490.5	489.9	489.5	489.2

21.9	25.5	27.4	29	29.6	31	32.6	35.1
480.4	481.7	484	485.9	486.6	495.7	502.1	504.2
118.3	118.2	124.7	126.6	127.7	128.6	129.1	128.8
254.8	257.7	263.5	273.1	280.1	286.6	291.1	289.1
795.9	798.2	798.9	799	796.2	796.8	798.6	803
894	898.9	897.9	903.5	914.6	918.1	923.3	925.2
271.2	272.1	272.8	273.3	272.6	275.2	276.3	277.2

1976-May	1976-Jun	1976-Jul	1976-Aug	1976-Sep	1976-Oct	1976-Nov	1976-Dec
1453.8	1462	1480.7	1493.6	1504	1511.8	1533.5	1547.3
890.7	893.3	900.6	909.4	914.6	920.1	930.9	938
703.6	705.6	712.1	720.2	724.7	727.4	736.9	743.2
306.8	307.3	310.4	313.4	314.6	315.4	320.8	323.1
235.9	236.7	238.8	241.3	242.2	242.2	246.8	248.6
217.3	218	219.9	222.2	224.5	224.7	227.1	229.1
179.5	180.4	181.8	184.6	185.6	187.3	189	191
187.1	187.7	188.5	189.2	189.9	192.7	194	194.7
102.8	104.4	106	107.6	109.3	110.9	112.6	114.4
18.6	18.1	17.8	17.6	17.4	17.3	17.4	17.6
113	114.7	117	118	119.8	119.4	123.1	124.1
21.3	20.4	21.4	21.4	21.5	21.7	21.8	21.8
38.2	38.6	39.3	39.9	40.4	41.1	41.9	42.4
139.3	140.4	141.2	142.2	143.4	144.2	145.8	147.7
176.5	178.7	184.5	184.9	185.3	184.8	188.2	189.7
46.6	46.6	47.1	47.4	47.6	47.7	48.1	48.4

1996-May	1996-Jun	1996-Jul	1996-Aug	1996-Sep	1996-Oct	1996-Nov	1996-Dec
6506.8	6549.5	6563.5	6595.9	6631.9	6643.4	6676.4	6713.8
3597.2	3631.1	3632.1	3657.6	3682.2	3688.4	3713.1	3740.3
2957.2	2991	2990.7	3014.4	3037.4	3042.5	3065.8	3091.7
902.5	909.3	912.9	917.9	921.9	923.7	929.7	936.4
670.7	674.8	677.5	680.2	682.8	683	686.9	692.9
814.9	825.7	821	828.6	835.4	835.1	840.6	847.8
1239.8	1255.9	1256.8	1267.9	1280.1	1283.7	1295.5	1307.5
640	640.1	641.4	643.1	644.8	645.9	647.3	648.6
489.1	489.1	489.3	489.6	490	490.4	491.3	492.5

36.5	37.4	38.6	38.2	37	32.7	31.4	30.9
512.9	513.7	515.1	513.6	517.8	520.2	520.9	522.9
129	129.3	129.7	130.1	130.5	131	131.4	131.8
289.3	292.8	297.5	302.7	307	308.5	310.7	313.6
805.9	808.8	811.5	814.6	817.8	821.2	824.6	828.2
925.5	928.1	930.5	931.8	933.4	935.1	938.7	941
278.5	280.7	280.7	282.3	283.8	284.1	285.7	287.4

1977-Jan	1977-Feb	1977-Mar	1977-Apr	1977-May	1977-Jun	1977-Jul	1977-Aug
1553	1570.6	1585.4	1597.8	1611.1	1622.2	1641.6	1655.6
939.3	950.5	959.5	969.8	981.5	990.6	999.5	1005.4
743.7	754	762.2	771.5	782.1	790.2	797.5	801.9
322.7	328.3	333.3	338.1	342.6	347.6	349.9	351.5
249.4	253.4	256.5	259.7	263.8	267.5	269.5	271.3
228.6	232.4	234.3	236.8	240.1	241.9	244.6	245.1
192.4	193.2	194.6	196.6	199.4	200.7	203	205.4
195.6	196.5	197.4	198.3	199.4	200.5	201.9	203.5
116.3	118.1	119.8	121.4	123	124.6	126.2	127.8
18.6	18.5	18	16.3	15.7	15.2	14.5	14.7
124.8	125.6	126.6	128.2	129.3	128.7	132.1	132.8
22	21.9	21.7	20	20.8	20.4	19.9	19.7
42	42.6	43.2	43.6	43.5	44.6	45.3	45.6
150.9	153	154.9	156.2	158	159.9	161.7	163.9
188.8	190.6	192.3	193.3	191	190.1	194.7	198.1
49.8	50.3	50.6	51	51.5	51.9	52.3	52.5

1997-Jan	1997-Feb	1997-Mar	1997-Apr	1997-May	1997-Jun	1997-Jul	1997-Aug
6754.8	6792.1	6830.4	6850.2	6877.5	6909.5	6937.4	6982.4
3758.6	3791.8	3817.9	3828.9	3847.7	3867.1	3885.8	3921.4
3103.4	3134.5	3159.8	3169.1	3186.6	3204.3	3220.8	3255
944.8	951	958.3	961	965.2	968.2	972.9	981.2
698.6	701.3	706.3	708.8	710.4	712.9	716.1	722.3
848.6	855.9	864.6	865.8	869.3	872.8	877.7	888.7
1310	1327.5	1336.9	1342.3	1352.1	1363.4	1370.3	1385
655.2	657.4	658.1	659.8	661	662.8	665	666.5
486.1	482.7	479.4	477.1	475	473.4	472.3	471.6

31.1	30.5	30.1	29.8	29.6	29.5	29.9	29.8
535	540.3	542.9	543.5	546	549.7	553.6	554.8
130.9	130.4	129.9	129.4	128.9	128.4	127.7	127.3
317.4	321	324.8	328.1	331.5	334.9	337.6	340.3
830.1	834.4	839.8	847.9	854.2	860.3	865.2	871.7
955.6	952.9	959.3	959.8	960.1	962.9	963	965.3
289.9	292.1	293.7	294.4	295.5	296.7	297.7	299.9

1977-Sep	1977-Oct	1977-Nov	1977-Dec	1978-Jan	1978-Feb	1978-Mar	1978-Apr
1671.7	1691.6	1714.9	1730	1736.4	1753.4	1777.2	1803.2
1016.8	1030.5	1038.5	1044.7	1051.5	1062.2	1078	1096.3
812.1	822	828.2	833.4	838.8	848.4	863.5	880.7
356	359.2	361.7	361.8	361.7	366.5	374.4	385
273.9	276.3	278	281.2	281.1	285.1	290.1	293.6
248.1	251.3	253.5	256.1	257.8	261.1	265.2	268.5
208	211.5	213.1	215.5	219.2	220.8	223.9	227.2
204.8	208.4	210.2	211.3	212.7	213.8	214.5	215.7
129.4	131	132.5	133.9	135.2	136.7	138.1	139.7
16.2	19.2	21.1	21.6	20.8	20.3	20.3	21.9
132.8	132.9	136.5	139.9	137.4	139.6	142.3	146.7
19.6	19.3	19.5	20	21.3	21.7	21.8	20.8
45.9	46.3	46.8	47.3	47.9	48.2	48.6	48.9
166.5	170	172.6	175	176.8	179.1	181.6	184.2
197.5	196	201.1	201.5	202.4	202.9	204.4	203.3
53	53.5	53.7	53.8	56.9	57.3	57.9	58.7

1997-Sep	1997-Oct	1997-Nov	1997-Dec	1998-Jan	1998-Feb	1998-Mar	1998-Apr
7016	7058	7103.1	7132.7	7199.8	7256.2	7308.4	7340.8
3939.7	3969.9	4011.1	4026.8	4061	4087.7	4108.7	4130.4
3271.7	3299.2	3338.5	3352.8	3382.2	3406.5	3426	3444.9
985.7	996.2	1004.7	1012.4	1017.3	1021.6	1025	1029
724.8	733.7	740.1	745	746.5	749.2	752.6	753.1
892.7	898.6	910.8	909.5	919	926	928	932.1
1393.3	1404.4	1423	1431	1445.9	1458.9	1472.9	1483.9
668	670.7	672.6	674	678.8	681.2	682.7	685.5
471.3	470.7	471.7	473.5	481.6	483.5	484.7	486.7

29.6	29.6	29	28.1	25.7	23.6	22.9	24.2
560.3	564.5	561	565.9	577.1	582.1	589.4	589.5
127	126.8	126.6	126.6	126.2	127.4	129.4	133.4
343	345.2	347	348.1	347.7	349.2	350.2	350.4
878.9	887.4	895.1	902.7	918.1	934.1	948.2	958.9
967.1	966.7	966.9	967	971.3	979.2	986.6	980.2
300.9	302.7	305.2	305.9	308.9	310.5	311.7	312.8

1978-May	1978-Jun	1978-Jul	1978-Aug	1978-Sep	1978-Oct	1978-Nov	1978-Dec
1820.3	1839.4	1861.9	1880.3	1896.1	1918.9	1935.8	1956.4
1104	1118.2	1128.1	1136.3	1147.4	1164.7	1174.8	1187.4
887.1	900	908.4	915.5	925.5	939.2	948	959.3
387.6	392.8	396.7	399.2	403.7	408.7	414.8	419.5
295.3	298.4	301.4	303.1	306.7	310.7	315.6	319.9
270.8	274.3	275.8	278.4	280.9	285.9	287.8	292.2
228.8	232.8	235.9	237.8	240.9	244.6	245.4	247.6
216.9	218.2	219.7	220.8	221.9	225.5	226.9	228.1
141.1	142.6	144.1	145.7	147.2	148.8	150.3	151.8
22.7	22.9	22.6	22.2	21.9	20.1	20.9	21.9
148.4	150	149.8	152.9	153.5	154.9	153.1	153.5
20.9	21.3	22.7	23.2	23.6	23.4	23.8	24.4
49.3	50	50.7	51.8	52.5	53	53.5	54.2
186.8	189.4	191.7	194.5	197.6	201	204.6	208.3
206.1	204.6	212.2	214.1	213.2	214.4	216.7	217.5
59	59.6	60.1	60.4	60.9	61.6	62	62.5

1998-May	1998-Jun	1998-Jul	1998-Aug	1998-Sep	1998-Oct	1998-Nov	1998-Dec
7385.7	7421.9	7456.7	7497	7518.3	7548.7	7581.5	7597.2
4161.3	4177.8	4198.1	4236.2	4250.8	4274.7	4305.3	4321.5
3472.4	3486.4	3505	3539	3550.9	3572.3	3600.7	3615
1034.3	1034.9	1032.3	1045.5	1049.8	1052.9	1056.5	1062.6
756.4	755.2	749.4	759.7	763.8	763.1	763.9	765.7
941.3	943.8	951	959.4	963	967.3	977.5	978.7
1496.8	1507.6	1521.7	1534.1	1538	1552.1	1566.6	1573.7
689	691.5	693.1	697.3	699.9	702.4	704.7	706.6
488.2	489.9	491.5	493.1	494.9	496.2	497.7	499.3

25	25.7	25	25.4	26	27.6	28	28.2
590.9	597.5	602.8	600.1	601.9	610.8	615.2	621.4
136.2	138.9	142.4	144.4	145.8	145.8	146.6	147.2
350.2	349.7	348.7	347.8	347.3	347.1	346.4	345.5
968.2	975.3	981.1	983.5	983.3	980.5	975.4	966.8
980.4	982.5	983.8	985.2	987.9	986.9	989.6	990.9
314.5	315.4	316.6	318.8	319.6	320.8	322.7	323.7

Table 2.9. Personal Income and Its Disposition
 [Billions of dollars; months seasonally adjusted at annual rates]
 Bureau of Economic Analysis
 Downloaded on 7/15/03 At 1:46:56 PM Published date is 6/27/2003

Line		1959-Jan	1959-Feb
1	Personal income	382.1	384.5
2	Less: Personal tax and nontax payments	40.7	41.2
3	Equals: Disposable personal income	341.4	343.3
	Less: Personal outlays		
4	Total	313.2	316.7
5	Personal consumption expenditures	307.1	310.5
6	Interest paid by persons	5.7	5.8
7	Personal transfer payments to the rest of the \	0.4	0.4
8	Equals: Personal saving	28.2	26.6
	Disposable personal income		
9	Total, billions of chained (1996) dollars\1\	1590.6	1598.2
	Per capita:		
10	Current dollars	1942	1950
11	Chained (1996) dollars\1\	9047	9079
12	Population (mid-period, thousands)\2\	175818	176044
13	Personal saving as a percentage of disposable pers	8.3	7.7

1. Equals disposable personal income deflated by the implicit price deflator for personal consumption expenditures.
2. Population is the total population of the United States, including the Armed Forces overseas and the institutionalized population. The monthly estimate is the average of the estimates for the first of the month and the first of the following month; the annual estimate is the average of the monthly estimates.

Table 2.9. Personal Income and Its Disposition
 [Billions of dollars; months seasonally adjusted at annual rates]
 Bureau of Economic Analysis
 Downloaded on 7/15/03 At 2:19:42 PM Published date is 6/27/2003

Line		1979-Jan	1979-Feb
1	Personal income	1977.1	1994.9
2	Less: Personal tax and nontax payments	255.1	257.4
3	Equals: Disposable personal income	1722	1737.5
	Less: Personal outlays		
4	Total	1558	1576.7
5	Personal consumption expenditures	1514.9	1533.4
6	Interest paid by persons	41.7	41.9
7	Personal transfer payments to the rest of the \	1.5	1.5

8	Equals: Personal saving	164	160.8
	Disposable personal income		
9	Total, billions of chained (1996) dollars\1\	3610.2	3618.4
	Per capita:		
10	Current dollars	7688	7752
11	Chained (1996) dollars\1\	16119	16143
12	Population (mid-period, thousands)\2\	223973	224150
13	Personal saving as a percentage of disposable pers	9.5	9.3

1. Equals disposable personal income deflated by the implicit price deflator for personal consumption expenditures.
2. Population is the total population of the United States, including the Armed Forces overseas and the institutionalized population. The monthly estimate is the average of the estimates for the first of the month and the first of the following month; the annual estimate is the average of the monthly estimates.

Table 2.9. Personal Income and Its Disposition

[Billions of dollars; months seasonally adjusted at annual rates]

Bureau of Economic Analysis

Downloaded on 7/15/03 At 1:48:03 PM Published date is 6/27/2003

Line		1999-Jan	1999-Feb
1	Personal income	7637.2	7655.8
2	Less: Personal tax and nontax payments	1117.7	1129.4
3	Equals: Disposable personal income	6519.5	6526.4
	Less: Personal outlays		
4	Total	6235.3	6275.1
5	Personal consumption expenditures	6035.9	6075.5
6	Interest paid by persons	173	173.3
7	Personal transfer payments to the rest of the \	26.3	26.3
8	Equals: Personal saving	284.3	251.3
	Disposable personal income		
9	Total, billions of chained (1996) dollars\1\	6276.7	6286.3
	Per capita:		
10	Current dollars	23480	23486
11	Chained (1996) dollars\1\	22606	22622
12	Population (mid-period, thousands)\2\	277658	277891
13	Personal saving as a percentage of disposable pers	4.4	3.9

1. Equals disposable personal income deflated by the implicit price deflator for personal consumption expenditures.
2. Population is the total population of the United States, including the Armed Forces overseas and the institutionalized population. The monthly estimate is the average of the estimates for the first of the month and the first of the

following month; the annual estimate is the average of the monthly estimates.

1959-Mar	1959-Apr	1959-May	1959-Jun	1959-Jul	1959-Aug	1959-Sep	1959-Oct
387.7	391	393.9	396.3	396.5	395	396.2	397.8
41.8	42.1	42.5	42.7	43.1	43	43.3	43.6
345.9	348.8	351.3	353.6	353.4	351.9	353	354.2
319.9	319.5	323.5	325.7	325.4	327.9	332.1	330.7
313.7	313.2	317.1	319.2	318.8	321.2	325.2	323.8
5.8	5.9	6	6.1	6.2	6.3	6.3	6.4
0.4	0.5	0.5	0.5	0.5	0.5	0.5	0.5
26	29.3	27.8	27.9	28	24.1	20.9	23.5
1609.7	1620.2	1631.2	1637.4	1632.9	1623.8	1624.5	1626.1
1962	1976	1988	1999	1994	1983	1986	1990
9132	9180	9230	9253	9215	9150	9139	9134
176274	176503	176723	176954	177208	177479	177755	178026
7.5	8.4	7.9	7.9	7.9	6.8	5.9	6.6

1979-Mar	1979-Apr	1979-May	1979-Jun	1979-Jul	1979-Aug	1979-Sep	1979-Oct
2018.6	2022.6	2041.5	2059.4	2090	2109.7	2125.9	2154.5
260.8	261.8	265.6	271.4	276.1	278.9	282.8	286.1
1757.8	1760.8	1775.9	1787.9	1813.9	1830.9	1843.2	1868.4
1590.1	1594.5	1612.3	1628.9	1640	1670.9	1690.4	1700
1546.4	1550.1	1567.3	1583.2	1593.6	1623.9	1642.9	1651.8
42.3	43	43.7	44.2	44.8	45.4	46	46.3
1.5	1.4	1.4	1.4	1.6	1.6	1.6	2

167.6	166.3	163.6	159.1	173.9	160	152.7	168.4
3633.5	3609.8	3608.2	3603.5	3627.9	3633.3	3625.7	3644.6
7835	7842	7902	7948	8056	8122	8168	8271
16197	16077	16055	16019	16111	16118	16067	16134
224333	224529	224734	224948	225174	225419	225662	225893
9.5	9.4	9.2	8.9	9.6	8.7	8.3	9

1999-Mar	1999-Apr	1999-May	1999-Jun	1999-Jul	1999-Aug	1999-Sep	1999-Oct
7674.6	7691.7	7721.5	7753.4	7773.4	7819.5	7830.2	7898
1129.6	1130.9	1142.9	1152.3	1162.6	1158.1	1180.8	1189.3
6545	6560.8	6578.6	6601.1	6610.7	6661.4	6649.4	6708.6
6318.8	6380.1	6388	6432.8	6469.5	6508.6	6543.4	6582.3
6118.3	6176.5	6183.3	6227	6263.3	6301	6334.1	6369.9
174.2	176.4	177.6	178.6	178.7	180	181.7	184.2
26.3	27.2	27.2	27.2	27.6	27.6	27.6	28.2
226.2	180.7	190.6	168.4	141.2	152.8	106	126.3
6302.1	6285.7	6299.3	6318.2	6312.5	6347.4	6314.9	6359.8
23535	23572	23614	23672	23682	23838	23769	23955
22662	22584	22612	22657	22613	22714	22573	22709
278095	278324	278584	278859	279148	279448	279752	280053
3.5	2.8	2.9	2.6	2.1	2.3	1.6	1.9

1959-Nov	1959-Dec	1960-Jan	1960-Feb	1960-Mar	1960-Apr	1960-May	1960-Jun
401.2	405.7	407	407.7	408.6	411.3	412.8	413.1
44.1	44.8	45.3	45.8	46.2	46.3	46.6	46.6
357.1	360.8	361.6	361.9	362.4	365	366.2	366.5
330.9	331	331.7	333.5	338.4	344.9	338.6	338.7
323.9	323.9	324.6	326.4	331.2	337.6	331.1	331.2
6.5	6.6	6.7	6.7	6.8	6.9	7	7
0.5	0.5	0.4	0.4	0.4	0.5	0.5	0.5
26.2	29.8	29.9	28.3	24	20.1	27.6	27.8
1638.3	1653.2	1657.7	1657	1658.3	1664	1667.5	1668.1
2003	2021	2015	2014	2015	2026	2031	2030
9190	9261	9235	9221	9218	9239	9247	9238
178273	178504	179492	179693	179898	180115	180333	180558
7.3	8.3	8.3	7.8	6.6	5.5	7.5	7.6

1979-Nov	1979-Dec	1980-Jan	1980-Feb	1980-Mar	1980-Apr	1980-May	1980-Jun
2178.5	2205.3	2234.8	2248.8	2260.7	2258.4	2265.4	2282.5
289.7	293.5	285.8	288.9	292.8	293.9	296.5	299.7
1888.9	1911.8	1949.1	1959.9	1967.9	1964.5	1968.9	1982.8
1717.7	1729.2	1762.4	1766	1771.7	1760.2	1765.3	1784.2
1668.7	1678.9	1711.7	1715.3	1721.1	1709.7	1714.8	1733.4
47	48.3	48.9	48.9	48.8	48.8	48.8	49
2	2	1.8	1.8	1.8	1.8	1.8	1.8

171.2	182.6	186.7	193.9	196.2	204.3	203.5	198.7
3658.3	3670.4	3700.1	3681.6	3653.5	3625.5	3604.1	3607
8353	8447	8603	8643	8671	8648	8659	8711
16179	16216	16332	16236	16098	15960	15850	15846
226120	226339	226554	226753	226955	227156	227387	227624
9.1	9.5	9.6	9.9	10	10.4	10.3	10

1999-Nov	1999-Dec	2000-Jan	2000-Feb	2000-Mar	2000-Apr	2000-May	2000-Jun
7955.1	8027.6	8149.6	8208.8	8276.4	8302.8	8349.7	8398.1
1200.3	1215.8	1244.8	1258.2	1265.8	1268.1	1269.3	1281.5
6754.8	6811.9	6904.8	6950.6	7010.6	7034.7	7080.4	7116.6
6602.1	6703.9	6708.1	6782.5	6837.1	6840.2	6864.3	6904.7
6387.2	6486.3	6487	6558.7	6610.9	6611.7	6633.3	6671.2
186.7	189.4	193	195.7	198.1	199.6	202	204.6
28.2	28.2	28.2	28.2	28.2	29	29	29
152.8	108	196.7	168.1	173.5	194.5	216.2	211.9
6399	6439.2	6508.5	6527.7	6555	6575.2	6616.9	6630.8
24095	24277	24586	24728	24922	24987	25129	25237
22826	22948	23175	23223	23303	23355	23484	23515
280337	280594	280846	281083	281299	281530	281759	281985
2.3	1.6	2.8	2.4	2.5	2.8	3.1	3

1960-Jul	1960-Aug	1960-Sep	1960-Oct	1960-Nov	1960-Dec	1961-Jan	1961-Feb
414	414.5	415.4	417.2	416.8	414.6	418.3	420.3
46.8	47.1	47.2	47.1	47	46.8	47	47.1
367.2	367.4	368.3	370.2	369.8	367.8	371.3	373.2
340.1	340.4	342.2	344.3	344.3	340.3	341.1	342.7
332.5	332.8	334.6	336.6	336.5	332.5	333.4	334.9
7.1	7.1	7.2	7.2	7.3	7.3	7.3	7.3
0.5	0.5	0.5	0.5	0.5	0.5	0.5	0.5
27.1	27	26.1	25.8	25.5	27.5	30.2	30.5
1668.2	1666.1	1669	1675.4	1667.8	1658.5	1674	1681
2031	2029	2030	2038	2033	2019	2036	2043
9226	9200	9201	9223	9168	9104	9178	9204
180808	181092	181383	181662	181919	182165	182404	182631
7.4	7.4	7.1	7	6.9	7.5	8.1	8.2

1980-Jul	1980-Aug	1980-Sep	1980-Oct	1980-Nov	1980-Dec	1981-Jan	1981-Feb
2314.9	2336.2	2366.1	2409.8	2439.6	2470	2491.7	2508.7
301.8	307.3	311.7	318.7	324.2	328.6	332.5	335.9
2013	2028.9	2054.4	2091.1	2115.3	2141.4	2159.2	2172.9
1812.4	1828.9	1843.7	1877.9	1886.1	1911.1	1933.1	1948.7
1761.4	1777.6	1792.3	1826.2	1834	1857.4	1876.2	1891.6
49.1	49.4	49.6	49.8	50.1	51.7	51.8	52
1.8	1.8	1.8	2	2	2	5.1	5.1

200.7	200	210.6	213.2	229.2	230.3	226.1	224.2
3633.8	3632.5	3646.5	3685.3	3700.8	3725	3721.7	3707.2
8835	8896	8998	9151	9249	9357	9429	9482
15949	15927	15972	16127	16182	16276	16252	16178
227840	228070	228302	228515	228696	228858	229004	229148
10	9.9	10.3	10.2	10.8	10.8	10.5	10.3

2000-Jul	2000-Aug	2000-Sep	2000-Oct	2000-Nov	2000-Dec	2001-Jan	2001-Feb
8452.3	8485.8	8525.5	8556.8	8572.6	8600.3	8644.4	8655.8
1289.3	1300.6	1309	1312.2	1316.6	1321.4	1337.8	1340.4
7162.9	7185.2	7216.5	7244.6	7256	7278.9	7306.6	7315.4
6936.1	6958.3	7035.7	7032.8	7038.2	7085.3	7143	7148.2
6697.5	6717.5	6793.3	6788.4	6793.8	6841.7	6901.8	6909.1
208.7	210.9	212.4	213.4	213.5	212.7	210.3	208.1
30	30	30	30.9	30.9	30.9	30.9	30.9
226.8	226.9	180.8	211.8	217.8	193.6	163.6	167.2
6661.9	6683	6685.5	6700.9	6702.8	6715	6703.7	6698.4
25381	25437	25524	25599	25621	25684	25764	25777
23605	23659	23646	23678	23667	23694	23639	23604
282221	282470	282736	282999	283209	283398	283592	283789
3.2	3.2	2.5	2.9	3	2.7	2.2	2.3

1961-Mar	1961-Apr	1961-May	1961-Jun	1961-Jul	1961-Aug	1961-Sep	1961-Oct
421.6	422.2	425.6	430.1	432.3	432.9	434.1	438.4
47.2	47.4	47.6	47.7	47.8	48.1	48.3	48.6
374.4	374.8	378	382.3	384.5	384.8	385.8	389.8
346.6	346.5	348.8	349.8	349.6	351.1	353.4	355.6
338.8	338.8	341	342	341.7	343.3	345.6	347.7
7.3	7.3	7.3	7.3	7.3	7.3	7.4	7.4
0.5	0.5	0.5	0.5	0.5	0.5	0.5	0.5
27.7	28.3	29.2	32.6	34.9	33.7	32.4	34.2
1687.3	1690.4	1703.4	1722.3	1728.5	1728.6	1731	1749.5
2047	2047	2062	2083	2092	2090	2093	2111
9227	9232	9291	9382	9403	9390	9388	9475
182867	183105	183335	183572	183825	184101	184384	184654
7.4	7.5	7.7	8.5	9.1	8.8	8.4	8.8

1981-Mar	1981-Apr	1981-May	1981-Jun	1981-Jul	1981-Aug	1981-Sep	1981-Oct
2531.4	2530	2547.1	2571.4	2629	2656.7	2671.3	2675.1
340.3	343.6	348.8	352.4	358.1	363.8	366.3	355.2
2191.1	2186.4	2198.3	2219	2270.9	2292.9	2304.9	2319.9
1969	1971.3	1981.7	2004.2	2013.5	2039.5	2041.5	2039.4
1911.4	1912.9	1922.6	1944.6	1953.1	1978.7	1979.7	1977.2
52.4	53.2	53.9	54.3	54.9	55.3	56.3	56.3
5.1	5.3	5.3	5.3	5.5	5.5	5.5	5.9

222.1	215.1	216.6	214.8	257.4	253.4	263.5	280.5
3711.7	3688.5	3691.4	3709.9	3772	3783.2	3775.8	3783.8
9555	9527	9572	9654	9870	9956	9999	10055
16186	16073	16073	16139	16394	16427	16379	16399
229314	229489	229668	229864	230077	230300	230527	230732
10.1	9.8	9.9	9.7	11.3	11.1	11.4	12.1

2001-Mar	2001-Apr	2001-May	2001-Jun	2001-Jul	2001-Aug	2001-Sep	2001-Oct
8674.2	8678.9	8668.3	8681.3	8710.1	8701	8707.5	8685.2
1343.5	1337.8	1334.1	1336.5	1248.2	1106.7	1190.9	1312.7
7330.7	7341.1	7334.2	7344.8	7461.8	7594.3	7516.6	7372.4
7140.5	7169.8	7205.3	7220.4	7237.2	7256.2	7172.6	7346.9
6903.1	6931.8	6966.7	6981	6997.6	7017.8	6935.8	7114.5
206.5	207	207.8	208.4	207.8	206.7	204.9	201.8
30.9	30.9	30.9	30.9	31.8	31.8	31.8	30.6
190.2	171.4	128.9	124.4	224.6	338	344	25.5
6710.7	6708.8	6686.5	6689.1	6796.5	6917.5	6878.2	6706.9
25812	25829	25785	25802	26191	26633	26336	25808
23629	23604	23507	23498	23856	24259	24100	23478
284002	284220	284442	284663	284901	285151	285409	285666
2.6	2.3	1.8	1.7	3	4.5	4.6	0.3

1961-Nov	1961-Dec	1962-Jan	1962-Feb	1962-Mar	1962-Apr	1962-May	1962-Jun
442.6	445.1	444.6	447.8	451.6	454.6	455.7	457.3
48.9	49	49.8	50	50.5	51.1	51.6	52.2
393.7	396	394.9	397.8	401.1	403.4	404.1	405.1
359.1	361.6	362.4	363.2	366.6	368.4	371.4	370
351.1	353.6	354.4	355.1	358.5	360.2	363.2	361.6
7.5	7.5	7.5	7.5	7.5	7.6	7.7	7.8
0.5	0.5	0.5	0.5	0.5	0.6	0.6	0.6
34.6	34.4	32.5	34.7	34.5	35.1	32.7	35.1
1766.7	1776.6	1768.1	1776.9	1788.8	1797	1798.7	1802.4
2129	2139	2130	2144	2159	2169	2170	2173
9555	9597	9539	9576	9630	9662	9660	9668
184900	185129	185347	185551	185762	185981	186201	186426
8.8	8.7	8.2	8.7	8.6	8.7	8.1	8.7

1981-Nov	1981-Dec	1982-Jan	1982-Feb	1982-Mar	1982-Apr	1982-May	1982-Jun
2689.3	2690.9	2695.4	2712.8	2720	2739.5	2758	2764.6
359.1	361.8	355.1	361.2	360.7	356.3	368.3	374.8
2330.3	2329.2	2340.3	2351.6	2359.3	2383.2	2389.7	2389.9
2045.3	2063	2070	2094.1	2095.8	2099.5	2118.2	2122.3
1982.6	1999.3	2006.1	2030.5	2032.3	2035.4	2053.6	2057.4
56.8	57.8	57.7	57.3	57.2	57.6	58.1	58.5
5.9	5.9	6.2	6.2	6.2	6.5	6.5	6.5

285	266.2	270.3	257.5	263.5	283.6	271.4	267.5
3780.1	3767.8	3764.4	3769.8	3774.1	3808.7	3796.4	3769.3
10092	10080	10121	10163	10189	10284	10305	10297
16371	16306	16279	16292	16299	16436	16371	16241
230906	231073	231235	231392	231558	231727	231901	232090
12.2	11.4	11.5	11	11.2	11.9	11.4	11.2

2001-Nov	2001-Dec	2002-Jan	2002-Feb	2002-Mar	2002-Apr	2002-May	2002-Jun
8686.7	8730.9	8766.8	8807.2	8836.3	8865.5	8904.9	8971.7
1304.5	1312	1140.1	1136.1	1134	1123.9	1119.6	1122
7382.2	7418.9	7626.7	7671.1	7702.2	7741.6	7785.3	7849.7
7316.9	7325.1	7355.7	7408.9	7424.3	7464.1	7467.9	7501.8
7087.4	7097.9	7130.6	7186.8	7205.3	7242.7	7244.6	7276.7
198.9	196.7	193.7	190.6	187.6	189.4	191.3	193.2
30.6	30.6	31.5	31.5	31.5	31.9	31.9	31.9
65.3	93.8	271	262.2	277.9	277.5	317.5	347.9
6718.7	6761.9	6938.8	6965.7	6978.3	6983.2	7024.4	7073.9
25821	25929	26636	26774	26867	26987	27120	27324
23500	23633	24234	24312	24342	24343	24470	24623
285906	286124	286328	286512	286681	286865	287067	287284
0.9	1.3	3.6	3.4	3.6	3.6	4.1	4.4

1962-Jul	1962-Aug	1962-Sep	1962-Oct	1962-Nov	1962-Dec	1963-Jan	1963-Feb
459.3	460.7	463.2	464.5	466.9	468.7	472.3	470.1
52.6	53.1	53.4	53.8	54.4	54.6	54.7	54.7
406.6	407.6	409.8	410.7	412.5	414	417.7	415.4
371	372.7	378.6	376.4	381.7	383.7	384.6	383.6
362.6	364.1	370	367.8	372.9	374.8	375.6	374.5
7.9	8	8	8.1	8.2	8.3	8.4	8.4
0.6	0.6	0.6	0.6	0.6	0.6	0.7	0.7
35.6	35	31.2	34.3	30.8	30.3	33	31.8
1810.3	1811.8	1812.4	1818.6	1825.2	1832.7	1844.3	1832.4
2178	2181	2189	2191	2198	2203	2220	2206
9698	9692	9682	9702	9725	9753	9804	9732
186664	186924	187191	187449	187685	187905	188113	188300
8.8	8.6	7.6	8.3	7.5	7.3	7.9	7.7

1982-Jul	1982-Aug	1982-Sep	1982-Oct	1982-Nov	1982-Dec	1983-Jan	1983-Feb
2780.2	2786.9	2792.1	2807.6	2825.4	2838.2	2843.7	2849.2
355.1	357.8	358.5	361.3	363.5	366.7	356.6	358.2
2425	2429	2433.7	2446.3	2461.9	2471.4	2487.2	2491
2146.8	2153.3	2178.1	2198.8	2222.2	2235.8	2246.1	2247.8
2081.5	2087.6	2112	2132.7	2155.3	2167.2	2177.8	2179.7
58.7	59	59.3	59.5	60.2	62	62	61.8
6.7	6.7	6.7	6.6	6.6	6.6	6.2	6.2

278.2	275.8	255.6	247.5	239.7	235.6	241.1	243.2
3802.5	3799.5	3796.5	3794.5	3807.9	3816.9	3824.6	3825.8
10440	10448	10458	10503	10563	10596	10656	10666
16369	16342	16314	16292	16337	16365	16387	16381
232290	232496	232708	232905	233077	233241	233398	233543
11.5	11.4	10.5	10.1	9.7	9.5	9.7	9.8

2002-Jul	2002-Aug	2002-Sep	2002-Oct	2002-Nov	2002-Dec	2003-Jan	2003-Feb
8934.8	8958.7	8983.1	8983.1	9007.1	9047.4	9069.1	9096
1101.4	1098.8	1096.8	1089.6	1088.5	1092.2	1070.1	1078.3
7833.4	7859.9	7886.4	7893.6	7918.6	7955.2	7998.9	8017.7
7579.9	7601.6	7567.5	7592	7626	7704.1	7707.7	7705.4
7355.7	7379.3	7347.2	7374.3	7410.7	7491.2	7493.4	7490.3
191.3	189.3	187.4	185	182.5	180.1	180.9	181.7
32.9	32.9	32.9	32.8	32.8	32.8	33.4	33.4
253.5	258.3	318.8	301.5	292.7	251.1	291.2	312.3
7049.5	7057.4	7067.2	7061.5	7079.4	7105.9	7131	7118.2
27245	27313	27381	27383	27450	27557	27688	27733
24518	24525	24537	24497	24540	24615	24684	24622
287519	287768	288024	288263	288480	288682	288893	289098
3.2	3.3	4	3.8	3.7	3.2	3.6	3.9

1963-Mar	1963-Apr	1963-May	1963-Jun	1963-Jul	1963-Aug	1963-Sep	1963-Oct
471.8	473.2	476	479.7	480.8	483.4	486.5	490.4
55	54.6	55.1	55.3	55.2	55.3	55.4	55.7
416.8	418.7	420.9	424.4	425.6	428.1	431.2	434.7
385.3	386.7	387.6	392.2	395.1	397.1	396.4	397
376.1	377.5	378.3	382.8	385.5	387.4	386.6	387.1
8.4	8.6	8.7	8.8	9	9.1	9.1	9.2
0.7	0.6	0.6	0.6	0.7	0.7	0.7	0.7
31.5	32	33.3	32.2	30.5	31	34.8	37.8
1840.1	1848.8	1855.7	1867.2	1868.9	1877.5	1891.1	1903.3
2211	2219	2228	2244	2247	2258	2271	2286
9762	9798	9824	9873	9869	9901	9959	10010
188484	188685	188904	189130	189369	189629	189895	190147
7.6	7.6	7.9	7.6	7.2	7.2	8.1	8.7

1983-Mar	1983-Apr	1983-May	1983-Jun	1983-Jul	1983-Aug	1983-Sep	1983-Oct
2867.9	2884.7	2914.5	2928.5	2955	2958.4	2992.4	3026.1
360.5	359	370	373.4	351.2	353.6	356.2	362
2507.4	2525.7	2544.5	2555.1	2603.8	2604.8	2636.2	2664.1
2276.1	2304.9	2327.7	2357	2380.1	2391.6	2405.1	2433
2207.6	2235.7	2257.9	2286.4	2308	2318.7	2331.6	2358.5
62.2	62.6	63.1	64	64.9	65.7	66.4	67.4
6.2	6.7	6.7	6.7	7.1	7.1	7.1	7.2

231.3	220.8	216.8	198.1	223.7	213.2	231	231
3843.1	3847.7	3861.3	3864.6	3924.4	3913.7	3947.7	3978.1
10729	10800	10873	10909	11108	11103	11227	11337
16445	16453	16500	16501	16742	16683	16813	16929
233697	233852	234020	234213	234404	234601	234804	234993
9.2	8.7	8.5	7.8	8.6	8.2	8.8	8.7

2003-Mar	2003-Apr	2003-May	June	July	August	Sept	Oct
9119.2	9136.6	9163.7					
1083.1	1085.5	1090.2					
8036.1	8051.1	8073.6					
7769.8	7779.6	7790.2					
7553.9	7564.2	7575.2					
182.5	182	181.6					
33.4	33.4	33.4					
266.4	271.5	283.4					
7109.1	7135.9	7164					
27774	27803	27856					
24571	24642	24718					
289335	289579	289830					
3.3	3.4	3.5					

1963-Nov	1963-Dec	1964-Jan	1964-Feb	1964-Mar	1964-Apr	1964-May	1964-Jun
491.9	496.4	499.5	502	504.6	507.8	510.9	513.7
55.8	56.3	56.8	57.5	49.3	49.9	50.6	51
436	440.1	442.8	444.5	455.3	457.9	460.3	462.8
400.5	405.9	408	411.4	413.1	414.3	420	423.1
390.5	395.8	397.9	401.2	402.9	403.9	409.5	412.5
9.3	9.5	9.4	9.5	9.6	9.7	9.8	9.9
0.7	0.7	0.7	0.7	0.7	0.7	0.7	0.7
35.6	34.2	34.8	33.1	42.2	43.6	40.3	39.7
1906.1	1921.9	1929.2	1934.1	1979.7	1990	2000.4	2008.3
2291	2309	2321	2328	2382	2393	2403	2413
10013	10085	10113	10129	10357	10400	10443	10472
190369	190570	190763	190953	191146	191346	191557	191778
8.2	7.8	7.9	7.5	9.3	9.5	8.7	8.6

1983-Nov	1983-Dec	1984-Jan	1984-Feb	1984-Mar	1984-Apr	1984-May	1984-Jun
3055.4	3087.3	3116.9	3155.2	3184	3220.4	3233.4	3266
363.7	366.8	366.7	370.7	372.7	375.3	378.8	384.7
2691.6	2720.4	2750.1	2784.5	2811.3	2845	2854.6	2881.3
2447.9	2481.2	2511	2490.1	2516.8	2543.1	2561.9	2585
2372.1	2403.1	2433.3	2411.2	2437	2462.2	2480	2502
68.6	71	70.3	71.4	72.4	73.2	74.2	75.3
7.2	7.2	7.5	7.5	7.5	7.7	7.7	7.7

243.7	239.2	239.2	294.5	294.5	301.9	292.7	296.3
4007.5	4044.8	4071.8	4104	4133.2	4166.9	4174.7	4205.5
11446	11561	11680	11819	11925	12060	12092	12196
17042	17189	17293	17419	17532	17663	17684	17801
235157	235310	235456	235601	235757	235916	236077	236254
9.1	8.8	8.7	10.6	10.5	10.6	10.3	10.3

Nov Dec Jan Feb Mar Apr May June

1964-Jul	1964-Aug	1964-Sep	1964-Oct	1964-Nov	1964-Dec	1965-Jan	1965-Feb
516.9	521.1	524.1	525.1	529	534.9	538.4	538.6
51.6	52.5	52.9	53.4	53.9	54.7	57.2	57.4
465.2	468.5	471.2	471.7	475	480.2	481.2	481.2
426.8	429.8	428.7	431.8	428.6	433.5	436.9	443.9
416	418.8	417.7	420.7	417.5	422.1	425.6	432.5
10.1	10.2	10.3	10.3	10.4	10.6	10.6	10.6
0.7	0.7	0.7	0.7	0.7	0.7	0.7	0.7
38.4	38.8	42.5	40	46.4	46.8	44.3	37.3
2016.5	2029.2	2037.7	2038.5	2049.8	2069.1	2070.4	2069.5
2423	2437	2448	2447	2462	2487	2489	2487
10502	10555	10585	10576	10624	10713	10710	10697
192010	192254	192504	192739	192943	193131	193308	193467
8.3	8.3	9	8.5	9.8	9.7	9.2	7.7

1984-Jul	1984-Aug	1984-Sep	1984-Oct	1984-Nov	1984-Dec	1985-Jan	1985-Feb
3294.4	3328.1	3360.3	3350.1	3377.3	3411.7	3426.6	3444.9
389.9	392.8	397.9	400.1	405.5	411.3	410.6	443.2
2904.5	2935.3	2962.4	2950	2971.8	3000.5	3016	3001.7
2581.1	2599.2	2623.1	2624.1	2665.2	2673	2703.6	2726.2
2497.6	2515.2	2538.4	2538.7	2579.2	2586.2	2615.9	2637.8
75.8	76.4	77	77.4	78	78.9	79.4	80.2
7.6	7.6	7.6	8	8	8	8.2	8.2

323.4	336.1	339.3	325.9	306.6	327.5	312.4	275.5
4227.1	4259.2	4289.9	4259.1	4283.4	4315.7	4322.5	4282.4
12284	12403	12507	12444	12527	12639	12697	12630
17878	17998	18111	17966	18055	18180	18197	18019
236449	236655	236868	237068	237238	237392	237535	237667
11.1	11.5	11.5	11	10.3	10.9	10.4	9.2

July August Sept Oct Nov Dec

1965-Mar	1965-Apr	1965-May	1965-Jun	1965-Jul	1965-Aug	1965-Sep	1965-Oct
541.8	545.3	549.5	552.8	556.9	559.5	574.5	571.8
58.5	60.4	58	59.1	57.7	57.5	58.1	58.2
483.3	485	491.5	493.7	499.2	501.9	516.4	513.6
445.9	450	450.7	448.6	454.4	457.9	465.6	472.2
434.5	438.3	438.9	436.5	442.3	445.7	453.4	459.9
10.7	10.9	11.1	11.2	11.3	11.3	11.4	11.4
0.7	0.8	0.8	0.8	0.8	0.8	0.8	0.8
37.4	35	40.8	45.1	44.8	44.1	50.8	41.4
2075.6	2079.6	2103	2106.5	2127.9	2138.5	2199.3	2186.7
2496	2502	2534	2542	2568	2579	2650	2632
10720	10731	10841	10847	10945	10987	11286	11208
193625	193799	193988	194195	194416	194645	194879	195096
7.7	7.2	8.3	9.1	9	8.8	9.8	8.1

1985-Mar	1985-Apr	1985-May	1985-Jun	1985-Jul	1985-Aug	1985-Sep	1985-Oct
3470.2	3475.3	3486.5	3506.2	3515.9	3527.5	3540.9	3576.8
473.3	417.1	350.2	429.7	429.1	432.4	435.7	437.7
2996.9	3058.2	3136.3	3076.6	3086.8	3095.1	3105.2	3139.1
2734.1	2748.2	2787.3	2782.2	2804.7	2836.8	2885	2853
2644.9	2658.4	2696.7	2691.1	2713	2744.7	2791.7	2759.6
81	81.8	82.6	83.1	83.3	83.7	84.9	85.5
8.2	8	8	8	8.4	8.4	8.4	7.9

262.8	310	349	294.4	282.1	258.3	220.2	286.1
4257.9	4335.8	4434.1	4336.2	4344	4346.5	4349.5	4381.8
12602	12850	13168	12907	12939	12962	12992	13123
17904	18218	18617	18191	18208	18202	18198	18318
237816	237987	238172	238368	238573	238789	239006	239210
8.8	10.1	11.1	9.6	9.1	8.3	7.1	9.1

1965-Nov	1965-Dec	1966-Jan	1966-Feb	1966-Mar	1966-Apr	1966-May	1966-Jun
577.2	582.3	584.3	589.2	593.4	595.3	598	602.7
58.9	60.1	61.3	62.3	63.6	65.4	66.6	67.5
518.3	522.2	523	526.9	529.8	529.9	531.4	535.2
472.9	475.6	479.2	484.4	489.3	491.4	487.7	490.2
460.6	463.3	466.8	471.9	476.8	478.7	474.9	477.4
11.5	11.6	11.6	11.7	11.8	11.9	12	12.1
0.8	0.8	0.7	0.7	0.7	0.8	0.8	0.8
45.4	46.6	43.8	42.5	40.5	38.5	43.7	45
2203.1	2211.7	2212.4	2219.6	2226	2218.8	2222.4	2232.7
2654	2672	2674	2692	2704	2702	2707	2724
11281	11316	11310	11338	11362	11315	11323	11364
195284	195456	195614	195760	195915	196089	196275	196466
8.8	8.9	8.4	8.1	7.6	7.3	8.2	8.4

1985-Nov	1985-Dec	1986-Jan	1986-Feb	1986-Mar	1986-Apr	1986-May	1986-Jun
3585.8	3623.6	3630.1	3647.7	3674.8	3674.3	3686.6	3703.7
439.4	443.5	436.9	438	438.7	438	440.1	446
3146.4	3180.1	3193.2	3209.7	3236.1	3236.3	3246.5	3257.7
2872.8	2913	2926.1	2918.9	2922.6	2937	2962	2968.6
2778.8	2818.3	2829.3	2821.4	2824.6	2838.6	2863.1	2869.4
86.1	86.8	88.1	88.8	89.3	89.7	90.2	90.6
7.9	7.9	8.7	8.7	8.7	8.7	8.7	8.7

273.6	267.1	267.1	290.8	313.5	299.3	284.5	289.1
4375.1	4408.2	4412.6	4437.4	4483.7	4489.2	4491.4	4487.5
13143	13275	13321	13382	13483	13474	13506	13542
18276	18401	18408	18500	18681	18691	18686	18655
239392	239558	239713	239858	240011	240183	240365	240555
8.7	8.4	8.4	9.1	9.7	9.2	8.8	8.9

1966-Jul	1966-Aug	1966-Sep	1966-Oct	1966-Nov	1966-Dec	1967-Jan	1967-Feb
606.7	612.3	617.8	622.3	627	627.9	633.6	634.7
68.3	68.8	69.5	70.5	72	72.4	72.6	72.3
538.5	543.5	548.3	551.8	555	555.5	561	562.3
495.4	498	504	503.2	505.1	507	509.5	508.2
482.4	485	491.1	490.2	492	493.8	496.2	495
12.1	12.1	12.1	12.2	12.3	12.4	12.4	12.4
0.8	0.8	0.8	0.8	0.8	0.8	0.9	0.9
43.1	45.5	44.3	48.6	49.9	48.4	51.5	54.1
2241.5	2253.9	2266.8	2275.3	2284.8	2281.9	2304.9	2307.8
2738	2761	2782	2797	2810	2810	2836	2841
11398	11448	11501	11532	11569	11545	11652	11658
196661	196873	197096	197303	197485	197654	197814	197965
8	8.4	8.1	8.8	9	8.7	9.2	9.6

1986-Jul	1986-Aug	1986-Sep	1986-Oct	1986-Nov	1986-Dec	1987-Jan	1987-Feb
3721.3	3734.6	3752	3756.6	3770.6	3797	3823.8	3854
447.6	452.2	455.4	461.1	467.6	478	463.4	460.3
3273.7	3282.4	3296.7	3295.6	3303.1	3319.1	3360.4	3393.8
2990.9	3010	3085.8	3049.5	3047.2	3118.3	3064.2	3130.4
2891	2909.9	2984.8	2947.5	2945.6	3016.9	2963.7	3030.1
90.9	91.1	91.9	92.6	92.2	92	91.2	91
9	9	9	9.5	9.5	9.5	9.3	9.3

282.9	272.5	210.9	246.1	255.9	200.7	296.3	263.3
4504.8	4508.1	4511.2	4501.7	4500	4511.8	4536.9	4562.3
13598	13622	13669	13654	13675	13732	13894	14024
18711	18709	18705	18651	18630	18667	18759	18852
240753	240961	241171	241371	241544	241702	241857	242005
8.6	8.3	6.4	7.5	7.7	6	8.8	7.8

1967-Mar	1967-Apr	1967-May	1967-Jun	1967-Jul	1967-Aug	1967-Sep	1967-Oct
638.9	639.4	641.8	646.4	652.1	656.9	659.1	660.7
72	71.8	72	72.6	74	75.2	76	76.2
566.9	567.6	569.8	573.8	578.1	581.7	583	584.4
511	517.1	518	522.6	522.2	525.4	531.2	527.8
497.8	503.3	504.2	508.8	508.7	511.8	517.6	514.2
12.4	12.4	12.4	12.5	12.5	12.6	12.6	12.7
0.9	1.3	1.3	1.3	1	1	1	0.9
55.9	50.6	51.8	51.2	55.9	56.4	51.8	56.6
2325.1	2324.1	2328.6	2337.1	2347	2354.6	2352.8	2352
2861	2863	2871	2889	2908	2923	2927	2931
11736	11721	11734	11766	11805	11831	11811	11795
198122	198287	198452	198627	198812	199012	199212	199405
9.9	8.9	9.1	8.9	9.7	9.7	8.9	9.7

1987-Mar	1987-Apr	1987-May	1987-Jun	1987-Jul	1987-Aug	1987-Sep	1987-Oct
3878.7	3886.7	3922	3937.2	3961.6	3998.9	4016.6	4057.6
467.3	596.4	487.5	490.6	496	503.8	508.4	512.9
3411.4	3290.2	3434.5	3446.7	3465.6	3495.1	3508.3	3544.7
3140.7	3167.3	3177.3	3203.1	3224.3	3261.7	3257.3	3268.2
3040.4	3066.3	3076.4	3101.9	3122.1	3159.3	3155.2	3166.4
91	91.2	91.2	91.4	92	92.2	91.9	91.6
9.3	9.8	9.8	9.8	10.2	10.2	10.2	10.1

270.7	122.9	257.1	243.6	241.3	233.4	251	276.5
4571.8	4393.3	4573.3	4571	4587.4	4607	4607.8	4637.9
14087	13577	14162	14201	14267	14376	14417	14555
18879	18129	18858	18833	18885	18949	18936	19044
242166	242338	242516	242706	242908	243118	243335	243543
7.9	3.7	7.5	7.1	7	6.7	7.2	7.8

286.2	290.9	272	289.7	278.6	294.4	282.9	288.7
4651.6	4689.2	4700.1	4726.1	4746.2	4746.8	4756.3	4773.6
14623	14756	14820	14909	15014	15085	15150	15260
19086	19226	19258	19353	19423	19412	19437	19491
243724	243895	244056	244205	244362	244528	244708	244914
8	8.1	7.5	8	7.6	8	7.6	7.7

1968-Jul	1968-Aug	1968-Sep	1968-Oct	1968-Nov	1968-Dec	1969-Jan	1969-Feb
718.9	724.8	730.3	734.9	740.4	744.6	748.1	753.3
89.9	92.9	96.6	96	97.2	98.2	100.5	104.2
628.9	632	633.7	638.9	643.1	646.4	647.6	649.1
580.1	584.1	585.4	588.9	594.2	594.1	601.2	606.6
565.1	568.9	570.1	573.6	578.6	578.4	585.3	590.6
13.9	14.1	14.2	14.4	14.6	14.7	14.9	15.1
1.1	1.1	1.1	1	1	1	1	1
48.8	47.9	48.3	50	49	52.3	46.4	42.4
2456.9	2459.2	2457.5	2466.7	2474.5	2481.8	2477	2475.9
3132	3144	3150	3173	3191	3205	3209	3214
12235	12235	12215	12249	12278	12305	12273	12260
200802	200997	201193	201378	201544	201691	201821	201952
7.8	7.6	7.6	7.8	7.6	8.1	7.2	6.5

1988-Jul	1988-Aug	1988-Sep	1988-Oct	1988-Nov	1988-Dec	1989-Jan	1989-Feb
4288.6	4305.4	4332.2	4368.6	4385.2	4431.4	4493.2	4511.8
518.6	518	520.5	526.7	526.9	531.8	563	564.5
3770	3787.4	3811.7	3841.9	3858.2	3899.6	3930.2	3947.3
3471.9	3496.3	3502.8	3544.9	3560.4	3590.5	3617	3620.9
3368.8	3392.9	3399.2	3440	3455.2	3485.1	3505.9	3509.6
92.8	93.1	93.2	94	94.1	94.4	100.1	100.4
10.3	10.3	10.3	11	11	11	11	11

298.1	291.1	308.9	297	297.9	309.1	313.2	326.4
4792.8	4802.4	4810.3	4833.4	4842.5	4878.5	4892.3	4898.7
15380	15437	15521	15631	15686	15843	15957	16016
19552	19574	19588	19665	19687	19820	19863	19877
245131	245352	245579	245789	245970	246140	246301	246454
7.9	7.7	8.1	7.7	7.7	7.9	8	8.3

347.2	309.4	299.3	307.2	300.6	271.5	275.2	282.2
4919.5	4897.8	4879.8	4895.6	4899.1	4907.3	4901.6	4907.7
16135	16156	16142	16216	16250	16266	16281	16361
19947	19844	19755	19802	19798	19812	19769	19775
246626	246814	247010	247228	247458	247695	247942	248174
8.7	7.8	7.5	7.7	7.5	6.7	6.8	6.9

1969-Nov	1969-Dec	1970-Jan	1970-Feb	1970-Mar	1970-Apr	1970-May	1970-Jun
805.7	810.7	812.7	817.2	821.5	840.2	836.9	837.7
106.8	107.7	105.7	105.9	106.6	107.6	106	107.5
699	703	707	711.3	714.9	732.7	730.8	730.2
639.8	642.2	648.4	653.7	652.2	656.1	662.6	666.6
622.4	624.7	630.7	636	634.4	638.2	644.7	648.5
16.3	16.4	16.5	16.5	16.6	16.6	16.7	16.7
1.2	1.2	1.2	1.2	1.2	1.3	1.3	1.3
59.2	60.8	58.6	57.6	62.7	76.5	68.2	63.6
2567.6	2570.7	2576.2	2581.4	2588	2638.9	2624.1	2615.2
3433	3450	3467	3485	3500	3583	3570	3563
12612	12616	12633	12649	12671	12904	12818	12761
203588	203762	203929	204082	204246	204504	204719	204941
8.5	8.6	8.3	8.1	8.8	10.4	9.3	8.7

1989-Nov	1989-Dec	1990-Jan	1990-Feb	1990-Mar	1990-Apr	1990-May	1990-Jun
4695.7	4717.1	4766.4	4807.4	4828.7	4865.1	4869.6	4903.1
600.5	604.6	590.3	596.9	599.9	603.5	606.6	612.6
4095.2	4112.6	4176.2	4210.5	4228.8	4261.6	4263.1	4290.5
3788.9	3828.9	3871.2	3868.5	3897.9	3916.9	3924.5	3955.7
3665.2	3704.8	3747.5	3744.2	3772.7	3791.6	3798.5	3828.6
111.7	112.1	111.9	112.5	113.4	113.7	114.4	115.5
12	12	11.8	11.8	11.8	11.6	11.6	11.6

306.3	283.7	305	341.9	330.8	344.7	338.6	334.8
4936.9	4941.7	4988.3	5008.3	5008	5032	5019.6	5028.1
16488	16545	16789	16915	16973	17088	17091	17182
19877	19881	20054	20120	20101	20178	20124	20136
248380	248569	248743	248920	249146	249384	249436	249707
7.5	6.9	7.3	8.1	7.8	8.1	7.9	7.8

1970-Jul	1970-Aug	1970-Sep	1970-Oct	1970-Nov	1970-Dec	1971-Jan	1971-Feb
845.5	850.4	855.7	855.1	857.1	863.4	873.2	876.6
102	102	102.7	102.7	103.4	103.3	99.1	100.1
743.5	748.4	753	752.4	753.7	760.1	774.1	776.5
668.9	673.4	679.7	679	677.2	686.3	697.1	700.4
650.8	655.3	661.4	660.7	658.9	667.9	678.6	681.9
16.8	16.9	17	17	17	17.1	17.2	17.3
1.3	1.3	1.3	1.2	1.2	1.2	1.2	1.2
74.7	75	73.4	73.5	76.6	73.8	77	76
2652.9	2663.1	2667.3	2651.8	2645.4	2655.5	2699.3	2699.9
3624	3643	3662	3654	3656	3683	3748	3755
12930	12964	12969	12878	12834	12869	13067	13058
205174	205418	205664	205906	206131	206352	206567	206762
10	10	9.7	9.8	10.2	9.7	10	9.8

1990-Jul	1990-Aug	1990-Sep	1990-Oct	1990-Nov	1990-Dec	1991-Jan	1991-Feb
4935	4943.9	4975.4	4967.8	4977.3	4999.3	4987.9	4999.4
616.2	615.8	620.1	616.6	616.9	620.4	601.8	599.7
4318.9	4328.1	4355.3	4351.1	4360.4	4378.9	4386.1	4399.8
3975.1	4002.1	4025.9	4024.8	4028.4	4020.3	4004.8	4029.4
3846.4	3872.8	3895.6	3893.9	3897.3	3889.2	3873.6	3898.2
116.4	117	117.9	118.6	118.9	118.8	118.4	118.3
12.3	12.3	12.3	12.3	12.3	12.3	12.8	12.8

343.7	326	329.5	326.3	332	358.6	381.2	370.4
5047.4	5025.3	5025.4	4990.7	4992.3	5004.5	4990.3	4999
17276	17293	17380	17342	17358	17412	17422	17458
20190	20078	20054	19891	19874	19900	19822	19836
249990	250285	250595	250904	251201	251486	251758	252012
8	7.5	7.6	7.5	7.6	8.2	8.7	8.4

1971-Mar	1971-Apr	1971-May	1971-Jun	1971-Jul	1971-Aug	1971-Sep	1971-Oct
882.9	888.8	895.6	916.2	906.7	913.9	917.8	921.3
100.6	101.8	102.5	102.9	103.4	104	104.7	104.8
782.3	787.1	793.1	813.4	803.3	810	813.1	816.5
703.1	710	712.5	721.2	720.5	726.7	735	738.1
684.5	691.2	693.6	702.2	701.3	707.3	715.5	718.4
17.4	17.6	17.6	17.7	17.8	18	18.1	18.3
1.2	1.3	1.3	1.3	1.4	1.4	1.4	1.4
79.2	77	80.6	92.2	82.8	83.3	78.1	78.5
2711.1	2716.9	2726.8	2783.8	2740.7	2755.5	2762.4	2769.2
3780	3799	3825	3919	3866	3894	3905	3917
13099	13115	13150	13412	13191	13248	13266	13285
206960	207163	207361	207562	207771	207998	208230	208450
10.1	9.8	10.2	11.3	10.3	10.3	9.6	9.6

1991-Mar	1991-Apr	1991-May	1991-Jun	1991-Jul	1991-Aug	1991-Sep	1991-Oct
5012.3	5038.6	5059	5094.6	5089.8	5105.3	5135.3	5135.4
600.8	604.3	605.2	610	608	609.9	616.9	618.8
4411.5	4434.2	4453.8	4484.6	4481.8	4495.4	4518.3	4516.6
4073.6	4070.9	4097.2	4103.3	4124.4	4126	4140.1	4131.4
3942	3939.3	3965.3	3971.1	3992.7	3994.1	4008	3999.1
118.8	118.7	119.1	119.3	118.8	119	119.2	118.9
12.8	12.9	12.9	12.9	13	13	13	13.4

337.9	363.3	356.6	381.3	357.4	369.4	378.2	385.2
5009.5	5023.8	5024.9	5051.3	5040.9	5044.2	5051.1	5038.7
17488	17561	17619	17721	17690	17723	17791	17762
19859	19896	19879	19961	19897	19886	19889	19816
252253	252507	252778	253060	253350	253650	253966	254280
7.7	8.2	8	8.5	8	8.2	8.4	8.5

1971-Nov	1971-Dec	1972-Jan	1972-Feb	1972-Mar	1972-Apr	1972-May	1972-Jun
928.8	939.2	948.1	959.2	965.6	972	978.1	971.9
107.9	109	118.6	121.8	124.6	126.6	124.7	124.9
820.9	830.1	829.5	837.4	841	845.4	853.5	847.1
743.4	751	754.4	759	772.2	775.7	781.2	785
723.5	731	734.4	738.9	751.9	755.1	760.5	764
18.5	18.6	18.7	18.8	19	19.2	19.4	19.6
1.4	1.4	1.3	1.3	1.3	1.4	1.4	1.4
77.5	79.1	75.1	78.4	68.8	69.7	72.3	62.1
2778.7	2798.5	2784.7	2800.1	2807.8	2817.8	2838.4	2812.6
3934	3975	3969	4004	4018	4036	4071	4037
13317	13401	13325	13389	13415	13452	13540	13405
208648	208829	208989	209137	209299	209466	209635	209811
9.4	9.5	9.1	9.4	8.2	8.2	8.5	7.3

1991-Nov	1991-Dec	1992-Jan	1992-Feb	1992-Mar	1992-Apr	1992-May	1992-Jun
5156.5	5210.2	5241.1	5284.5	5304.8	5330	5355.3	5371.3
622.2	628.7	607.8	616	620.4	624.4	627.6	629.9
4534.3	4581.5	4633.3	4668.5	4684.3	4705.6	4727.7	4741.4
4161.3	4175.4	4240.4	4254.1	4271.5	4280.7	4305.8	4322.3
4028.9	4042.7	4108.5	4121.7	4139.2	4149	4174.4	4191
119	119.3	119.6	120.1	119.9	119.1	118.9	118.7
13.4	13.4	12.4	12.4	12.4	12.6	12.6	12.6

373.1	406.1	392.9	414.3	412.9	424.9	421.9	419.1
5043.6	5079	5122.7	5145.2	5148.7	5160.1	5176.6	5180.8
17811	17978	18164	18284	18329	18392	18458	18489
19812	19930	20082	20151	20145	20169	20210	20203
254576	254841	255089	255331	255576	255848	256139	256437
8.2	8.9	8.5	8.9	8.8	9	8.9	8.8

1972-Jul	1972-Aug	1972-Sep	1972-Oct	1972-Nov	1972-Dec	1973-Jan	1973-Feb
989.8	1002.4	1010.5	1032.6	1046.5	1054.4	1056.7	1067.6
125	126.5	127.5	128.7	129.4	129.6	130.6	128.1
864.8	875.9	883	903.9	917.1	924.8	926.1	939.5
793.4	800	805	819.2	824.9	830.9	841.6	851.2
772.3	778.7	783.5	797.5	803.1	808.8	819.3	828.7
19.7	19.9	20.1	20.2	20.5	20.7	21.1	21.4
1.3	1.3	1.3	1.4	1.4	1.4	1.2	1.2
71.4	75.9	78	84.7	92.1	93.9	84.5	88.3
2861.4	2889.5	2900	2965	2999.4	3014.5	3009.1	3037.2
4118	4167	4197	4293	4352	4385	4388	4449
13627	13748	13784	14081	14233	14293	14258	14382
209986	210177	210379	210568	210739	210903	211053	211187
8.3	8.7	8.8	9.4	10	10.2	9.1	9.4

1992-Jul	1992-Aug	1992-Sep	1992-Oct	1992-Nov	1992-Dec	1993-Jan	1993-Feb
5383.5	5373.4	5415.2	5464	5484.3	5677.1	5461.7	5470.9
633.3	639.5	641.1	646.2	652.4	690.6	641.5	644.9
4750.2	4733.9	4774.1	4817.8	4831.9	4986.5	4820.2	4826
4348.7	4323.4	4396.6	4427.6	4443.5	4476.2	4478.3	4493.8
4218.4	4192.9	4265.8	4296.7	4312.9	4345.4	4346.8	4362.5
118	118.3	118.5	118.1	117.8	117.9	117.4	117.1
12.3	12.3	12.3	12.9	12.9	12.9	14.2	14.2

401.5	410.5	377.5	390.2	388.4	510.3	341.8	332.2
5172	5167.1	5183.6	5213.7	5220.1	5380.3	5188.7	5185.8
18502	18415	18548	18695	18728	19307	18643	18648
20145	20100	20139	20231	20233	20831	20069	20038
256742	257063	257390	257704	258004	258280	258546	258799
8.5	8.7	7.9	8.1	8	10.2	7.1	6.9

1973-Mar	1973-Apr	1973-May	1973-Jun	1973-Jul	1973-Aug	1973-Sep	1973-Oct
1076.9	1085	1098	1107.3	1114.9	1125	1136.7	1153.5
126.7	128.4	132.1	133.1	134.4	135.9	138	139.7
950.2	956.6	965.9	974.2	980.4	989.1	998.6	1013.7
858.3	861.3	867.4	870.5	880.8	880.3	896.7	897.2
835.5	838.2	844.1	846.9	856.9	856.2	872.5	871.5
21.6	21.9	22.2	22.4	22.6	22.8	23	23.2
1.2	1.2	1.2	1.2	1.2	1.2	1.2	2.5
91.9	95.2	98.5	103.8	99.7	108.8	101.9	116.5
3049.4	3046.6	3061.8	3070.4	3079.2	3070.6	3088.2	3117.1
4496	4523	4563	4599	4625	4661	4702	4769
14429	14405	14465	14495	14524	14471	14541	14665
211337	211499	211662	211828	212001	212191	212382	212555
9.7	10	10.2	10.6	10.2	11	10.2	11.5

1993-Mar	1993-Apr	1993-May	1993-Jun	1993-Jul	1993-Aug	1993-Sep	1993-Oct
5464.8	5575	5607.5	5603.2	5609.2	5640.1	5641.6	5669
645.7	666.3	673.7	673.1	677.7	683.5	684.2	688.3
4819.1	4908.8	4933.8	4930.1	4931.6	4956.7	4957.4	4980.7
4473.2	4532.1	4546.7	4572.8	4599.3	4614.4	4637.4	4668.7
4342.7	4402	4417.9	4443.8	4470.6	4485.7	4508.3	4539
116.2	115.9	114.6	114.8	114.3	114.3	114.7	115.1
14.2	14.2	14.2	14.2	14.5	14.5	14.5	14.6

345.9	376.7	387.2	357.3	332.3	342.2	319.9	312
5169	5251.7	5264	5260.3	5255.7	5274.6	5270.1	5275.6
18604	18932	19009	18975	18960	19034	19014	19082
19955	20255	20281	20246	20206	20255	20214	20212
259036	259283	259547	259822	260109	260411	260717	261015
7.2	7.7	7.8	7.2	6.7	6.9	6.5	6.3

1973-Nov	1973-Dec	1974-Jan	1974-Feb	1974-Mar	1974-Apr	1974-May	1974-Jun
1166.6	1173.3	1175.9	1182.3	1187.8	1194.3	1209	1220.1
142.2	144.1	142.9	145.3	146.7	147.8	151.5	154.2
1024.3	1029.2	1033	1037	1041.2	1046.5	1057.5	1065.9
906.1	906	913.1	918.3	930	939.4	951	956.6
880.2	880	888.1	893.2	904.8	914.1	925.6	931
23.4	23.5	23.6	23.8	23.8	23.9	24.1	24.2
2.5	2.5	1.3	1.3	1.3	1.3	1.3	1.3
118.2	123.2	119.9	118.7	111.2	107.1	106.4	109.3
3124.3	3113.5	3096	3071.7	3049	3043.9	3046.9	3045.6
4816	4835	4850	4865	4882	4903	4951	4986
14688	14627	14535	14412	14295	14262	14265	14247
212710	212859	213003	213143	213286	213437	213600	213770
11.5	12	11.6	11.4	10.7	10.2	10.1	10.3

1993-Nov	1993-Dec	1994-Jan	1994-Feb	1994-Mar	1994-Apr	1994-May	1994-Jun
5693.2	5883.4	5656.4	5725.4	5759.4	5832.1	5870.6	5879.5
690.5	726.3	695.3	693.4	697.7	761.3	717.6	717.6
5002.6	5157.1	4961.1	5032.1	5061.6	5070.8	5153.1	5162
4689.2	4707.8	4688.5	4763.8	4779.7	4789.9	4803.2	4834.2
4559.6	4577.6	4558.5	4633.8	4649	4659.1	4671.6	4701.8
115	115.5	114.7	114.6	115.3	115.3	116.1	116.9
14.6	14.6	15.3	15.3	15.3	15.5	15.5	15.5

313.4	449.3	272.6	268.3	282	280.9	349.9	327.8
5289.3	5450.7	5245.3	5307.6	5326.8	5331.1	5409	5403.5
19146	19717	18950	19205	19302	19318	19612	19626
20243	20840	20036	20257	20313	20310	20586	20544
261294	261550	261796	262021	262237	262491	262754	263014
6.3	8.7	5.5	5.3	5.6	5.5	6.8	6.3

1974-Jul	1974-Aug	1974-Sep	1974-Oct	1974-Nov	1974-Dec	1975-Jan	1975-Feb
1236.5	1243.3	1253.4	1265.6	1266	1273	1276.8	1281.2
156.1	157.1	158.6	160.2	159.8	160.1	160.6	160.2
1080.4	1086.2	1094.8	1105.4	1106.2	1112.9	1116.2	1121
966.3	983	982.4	985.7	982	987.2	1000.5	1014.3
940.7	957.2	956.5	959.8	956.2	961.4	974.7	988.6
24.4	24.5	24.5	24.6	24.5	24.4	24.5	24.4
1.3	1.3	1.3	1.3	1.3	1.3	1.3	1.3
114.1	103.2	112.5	119.8	124.2	125.7	115.7	106.7
3065.7	3050.1	3044.2	3051.9	3031.8	3026.6	3016.8	3014
5050	5072	5108	5153	5152	5180	5192	5211
14329	14243	14202	14225	14121	14087	14032	14010
213948	214144	214349	214538	214704	214857	214998	215132
10.6	9.5	10.3	10.8	11.2	11.3	10.4	9.5

1994-Jul	1994-Aug	1994-Sep	1994-Oct	1994-Nov	1994-Dec	1995-Jan	1995-Feb
5904.8	5932.2	5968.7	6026.8	6034.9	6065.5	6095	6109.6
721.4	723.3	728.1	736.4	736.9	742.3	748.2	752.2
5183.5	5209	5240.6	5290.4	5298	5323.2	5346.8	5357.4
4850.7	4897.6	4912.4	4943.7	4962.3	4973	5006.8	4996.9
4718.3	4763.9	4776.8	4806.8	4823.9	4833.2	4864.7	4853.7
116.7	118	119.9	121	122.4	123.8	126.1	127.3
15.7	15.7	15.7	15.9	15.9	15.9	15.9	15.9

332.7	311.3	328.2	346.7	335.6	350.3	340	360.5
5404.7	5416.5	5441.8	5486.4	5486.1	5507.7	5515.3	5513.6
19687	19762	19860	20027	20035	20112	20182	20205
20527	20550	20623	20769	20747	20809	20818	20794
263294	263580	263871	264159	264430	264681	264924	265157
6.4	6	6.3	6.6	6.3	6.6	6.4	6.7

1975-Mar	1975-Apr	1975-May	1975-Jun	1975-Jul	1975-Aug	1975-Sep	1975-Oct
1285.2	1291.8	1304.6	1336.1	1333.8	1350.2	1361.3	1376.4
160.8	141.6	81.3	148.2	153.3	156.2	157.2	159.6
1124.5	1150.3	1223.3	1187.9	1180.4	1194	1204.1	1216.8
1015.6	1020.4	1044.6	1052.2	1065.6	1073	1080.9	1086.7
990	994.9	1019.1	1027.1	1039.9	1047	1054.8	1060.6
24.3	24.4	24.4	24	24.3	24.5	24.7	24.8
1.3	1.1	1.1	1.1	1.4	1.4	1.4	1.3
108.9	129.9	178.7	135.7	114.8	121.1	123.2	130.1
3014.4	3072.5	3255.6	3142	3095.9	3118.8	3129.8	3144.9
5223	5339	5673	5503	5463	5520	5562	5616
14002	14262	15097	14555	14327	14419	14457	14514
215276	215438	215646	215871	216084	216294	216490	216679
9.7	11.3	14.6	11.4	9.7	10.1	10.2	10.7

1995-Mar	1995-Apr	1995-May	1995-Jun	1995-Jul	1995-Aug	1995-Sep	1995-Oct
6125.1	6148.4	6157.8	6183.6	6203.7	6223.4	6250.7	6278.2
755	809.4	762.2	769.9	776	781	787.6	793.7
5370.1	5339	5395.6	5413.8	5427.7	5442.3	5463.1	5484.5
5032.7	5042.9	5092.9	5138.2	5125.8	5178.5	5171	5177.3
4887.5	4897.3	4945.4	4988.3	4974.4	5026	5015.3	5018.4
129.2	130	131.9	134.3	135	136.1	139.4	140.9
15.9	15.6	15.6	15.6	16.4	16.4	16.4	18

337.4	296.1	302.7	275.5	301.8	263.9	292.1	307.2
5517.2	5471.5	5521.3	5534.2	5538.8	5542.2	5559	5568.9
20235	20100	20294	20342	20373	20406	20461	20518
20790	20599	20767	20795	20790	20780	20820	20834
265383	265625	265877	266134	266414	266700	266998	267304
6.3	5.5	5.6	5.1	5.6	4.8	5.3	5.6

1975-Nov	1975-Dec	1976-Jan	1976-Feb	1976-Mar	1976-Apr	1976-May	1976-Jun
1386.3	1396.9	1414.2	1426	1433.5	1443.8	1453.8	1462
161.5	163.2	164.6	165.3	165.5	169.9	172.4	174.1
1224.8	1233.7	1249.6	1260.7	1268	1274	1281.5	1287.9
1101.8	1118.5	1134.7	1135.9	1143.6	1154.2	1151.8	1170
1075.6	1092	1107.9	1108.9	1116.4	1126.9	1124.3	1142.2
25	25.2	25.4	25.6	25.8	26.1	26.2	26.5
1.3	1.3	1.4	1.4	1.4	1.3	1.3	1.3
123	115.1	114.9	124.8	124.4	119.7	129.7	117.9
3146.6	3151.6	3181.5	3204.9	3219	3226.4	3229.4	3231
5648	5685	5754	5801	5831	5854	5884	5909
14511	14523	14650	14748	14803	14827	14829	14825
216851	217013	217172	217315	217455	217607	217773	217948
10	9.3	9.2	9.9	9.8	9.4	10.1	9.2

1995-Nov	1995-Dec	1996-Jan	1996-Feb	1996-Mar	1996-Apr	1996-May	1996-Jun
6304.4	6331.3	6352.5	6413.2	6449.7	6472	6506.8	6549.5
799.6	805.3	819.4	832.6	840.2	896.4	855.3	865.7
5504.7	5526	5533.1	5580.6	5609.5	5575.6	5651.5	5683.8
5220.1	5259	5251.6	5303.3	5321.7	5372.1	5389.1	5390.4
5059.3	5097.6	5090.9	5141.8	5158.8	5207.7	5223.1	5223.2
142.8	143.3	143.3	144.2	145.5	146.4	148.1	149.2
18	18	17.4	17.4	17.4	18	18	18

284.6	267	281.5	277.3	287.8	203.5	262.4	293.4
5587.4	5599.7	5593.4	5629.4	5643.3	5594	5661.3	5692.7
20572	20633	20642	20803	20894	20748	21011	21110
20881	20908	20867	20985	21020	20817	21047	21143
267585	267829	268047	268258	268480	268724	268980	269247
5.2	4.8	5.1	5	5.1	3.7	4.6	5.2

1976-Jul	1976-Aug	1976-Sep	1976-Oct	1976-Nov	1976-Dec	1977-Jan	1977-Feb
1480.7	1493.6	1504	1511.8	1533.5	1547.3	1553	1570.6
176.7	179.2	181.3	184.1	186.3	186.8	183.1	202.1
1304	1314.4	1322.8	1327.7	1347.3	1360.5	1370	1368.5
1179.4	1188.2	1199.7	1209	1221.8	1244.7	1248.3	1264.8
1151.3	1160	1171.2	1180.1	1192.7	1215.4	1218.4	1234.6
26.8	27	27.2	27.5	27.8	27.9	28.5	28.8
1.3	1.3	1.3	1.4	1.4	1.4	1.4	1.4
124.7	126.2	123.1	118.7	125.5	115.8	121.7	103.8
3254.5	3261.4	3263.5	3257.3	3290	3303.3	3309.3	3280.3
5978	6020	6053	6070	6154	6210	6248	6237
14920	14937	14933	14891	15028	15077	15093	14949
218134	218337	218542	218739	218920	219093	219262	219424
9.6	9.6	9.3	8.9	9.3	8.5	8.9	7.6

1996-Jul	1996-Aug	1996-Sep	1996-Oct	1996-Nov	1996-Dec	1997-Jan	1997-Feb
6563.5	6595.9	6631.9	6643.4	6676.4	6713.8	6754.8	6792.1
868.7	877.4	885.8	890.1	898	906.3	926.1	936
5694.8	5718.5	5746.1	5753.3	5778.4	5807.5	5828.7	5856
5408.6	5438.2	5454.3	5487.9	5507.7	5542.3	5587.9	5612.6
5239.9	5268.2	5282.8	5314.8	5332.9	5365.9	5410.2	5433.3
150.4	151.7	153.3	153.7	155.5	157.1	157.5	159
18.2	18.2	18.2	19.3	19.3	19.3	20.3	20.3

286.2	280.3	291.8	265.4	270.7	265.2	240.7	243.4
5691.9	5710.8	5726.3	5715	5727.9	5746.8	5755.4	5767.5
21129	21194	21272	21274	21344	21430	21489	21571
21118	21165	21198	21133	21157	21206	21218	21245
269527	269822	270130	270433	270730	271002	271243	271472
5	4.9	5.1	4.6	4.7	4.6	4.1	4.2

1977-Mar	1977-Apr	1977-May	1977-Jun	1977-Jul	1977-Aug	1977-Sep	1977-Oct
1585.4	1597.8	1611.1	1622.2	1641.6	1655.6	1671.7	1691.6
190.6	196.5	201.3	199	199.8	201.3	204.5	209.3
1394.8	1401.3	1409.9	1423.3	1441.8	1454.3	1467.2	1482.2
1272.3	1282	1292.9	1300	1317.2	1323.2	1332.7	1349.8
1241.7	1251.1	1261.5	1268.3	1285.1	1290.7	1299.8	1316.4
29.2	29.6	30	30.4	30.8	31.2	31.6	32.2
1.4	1.4	1.4	1.4	1.3	1.3	1.3	1.3
122.6	119.3	117	123.2	124.6	131.1	134.5	132.4
3326.7	3321.7	3323.3	3335.6	3361	3375.5	3393	3411.7
6352	6376	6410	6465	6543	6593	6645	6707
15149	15114	15109	15152	15253	15303	15367	15437
219594	219772	219953	220143	220349	220573	220796	221007
8.8	8.5	8.3	8.7	8.6	9	9.2	8.9

1997-Mar	1997-Apr	1997-May	1997-Jun	1997-Jul	1997-Aug	1997-Sep	1997-Oct
6830.4	6850.2	6877.5	6909.5	6937.4	6982.4	7016	7058
943.1	946.8	954.8	963.1	969.6	980.1	986.9	996
5887.3	5903.4	5922.7	5946.5	5967.8	6002.3	6029	6062
5627	5644.3	5637.4	5680.5	5746.9	5764.1	5780	5809.5
5446.3	5461.8	5454.1	5496.4	5560.8	5576.6	5590.2	5616.5
160.4	162.1	162.9	163.7	164.8	166.3	168.6	170.2
20.3	20.4	20.4	20.4	21.2	21.2	21.2	22.9

260.2	259.1	285.3	265.9	220.9	238.2	249	252.5
5792.6	5802.2	5822.2	5839.3	5853.1	5882.1	5896.5	5919.9
21668	21707	21758	21823	21879	21980	22053	22148
21320	21336	21388	21430	21458	21540	21568	21629
271703	271952	272213	272482	272767	273074	273395	273703
4.4	4.4	4.8	4.5	3.7	4	4.1	4.2

1977-Nov	1977-Dec	1978-Jan	1978-Feb	1978-Mar	1978-Apr	1978-May	1978-Jun
1714.9	1730	1736.4	1753.4	1777.2	1803.2	1820.3	1839.4
212	214.4	216.3	216	214.5	221	225.7	233.8
1502.8	1515.7	1520	1537.3	1562.7	1582.1	1594.6	1605.7
1366.1	1375.6	1370.2	1397.1	1420.1	1440	1457.6	1473.5
1332.1	1341.3	1335	1361.1	1383.5	1402.7	1419.5	1434.7
32.7	33	34	34.6	35.3	35.8	36.5	37.2
1.3	1.3	1.3	1.3	1.3	1.5	1.5	1.5
136.8	140.1	149.8	140.3	142.6	142.2	137	132.2
3438.7	3451.1	3439.7	3462.4	3497.1	3512.7	3513.3	3513.3
6794	6846	6861	6934	7043	7124	7174	7217
15545	15588	15525	15617	15760	15817	15806	15792
221206	221390	221553	221711	221892	222084	222278	222482
9.1	9.2	9.9	9.1	9.1	9	8.6	8.2

1997-Nov	1997-Dec	1998-Jan	1998-Feb	1998-Mar	1998-Apr	1998-May	1998-Jun
7103.1	7132.7	7199.8	7256.2	7308.4	7340.8	7385.7	7421.9
1008.2	1014.8	1027.3	1035.9	1038.9	1044.2	1056.4	1065.7
6094.9	6117.9	6172.5	6220.4	6269.5	6296.6	6329.3	6356.2
5833.5	5859.9	5871.2	5919.1	5948.3	5967.7	6032.3	6054.7
5640.2	5665	5678.7	5726.5	5754.6	5770.4	5834.3	5855.2
170.4	172	169.6	169.7	170.8	173	173.6	175.1
22.9	22.9	22.9	22.9	22.9	24.3	24.3	24.3

261.4	258.1	301.3	301.3	321.2	328.9	297	301.5
5950.4	5972.2	6019.1	6063.7	6110.8	6128.1	6152.7	6180.1
22245	22308	22486	22642	22803	22882	22979	23055
21718	21776	21928	22071	22226	22270	22338	22416
273989	274249	274499	274732	274943	275175	275434	275700
4.3	4.2	4.9	4.8	5.1	5.2	4.7	4.7

1978-Jul	1978-Aug	1978-Sep	1978-Oct	1978-Nov	1978-Dec
1861.9	1880.3	1896.1	1918.9	1935.8	1956.4
237.2	240	243.3	247.8	251	254.8
1624.7	1640.3	1652.8	1671.1	1684.7	1701.6
1475.7	1497.1	1503.7	1517.7	1531.2	1548.7
1436.3	1457	1463.1	1476.4	1489.3	1506.2
37.9	38.6	39.1	39.6	40.2	40.9
1.5	1.5	1.5	1.7	1.7	1.7
149	143.2	149	153.4	153.6	152.9
3535.3	3551.3	3557.7	3570	3580.5	3597.5
7295	7358	7406	7481	7535	7604
15875	15930	15942	15982	16014	16076
222697	222933	223168	223383	223585	223781
9.2	8.7	9	9.2	9.1	9

1998-Jul	1998-Aug	1998-Sep	1998-Oct	1998-Nov	1998-Dec
7456.7	7497	7518.3	7548.7	7581.5	7597.2
1072.9	1086.4	1091.8	1097.7	1109.4	1118.5
6383.8	6410.6	6426.6	6451	6472.1	6478.7
6064.7	6096.4	6125.6	6160.7	6181.6	6226.7
5864.5	5895.9	5924.9	5959.2	5981	6027.1
176	176.3	176.5	175.7	174.8	173.7
24.2	24.2	24.2	25.8	25.8	25.8

319.1	314.2	301	290.3	290.5	252.1
6193.2	6210.5	6226	6235.2	6251.6	6252.9
23132	23204	23237	23301	23353	23355
22441	22480	22512	22521	22558	22541
275976	276266	276566	276859	277140	277402
5	4.9	4.7	4.5	4.5	3.9