

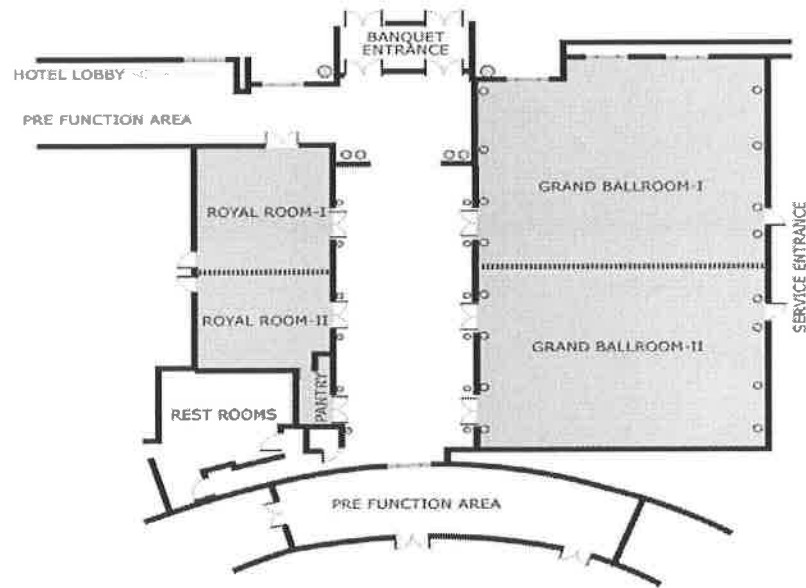

THE LEELA PALACE

NEW DELHI

Meetings & Events



Grand Ballroom and Royal Room

Mr. Carl Beck
Director of Conferences
National Bureau of Economic Research
1050 Massachusetts Avenue
Cambridge, MA 02138 USA
(617) 588 0380

Dear Mr. Beck,

We are delighted to present our proposal for your forthcoming event at The Leela Palace, New Delhi. We look forward to customize the Event program in our endeavor to meet your expectations.

Thank you for considering us amongst many options in the city and I remain available at your service.

Best regards,
Deepak Sethi

Associate Director of Sales

The Leela Palace New Delhi, Diplomatic Enclave, Chanakyapuri, New Delhi 110 023, India

Mob: +919560093790, Tel: +91 (11) 39331234, Fax: +91 (11) 39331235,

Email: <mailto:deepak.sethi@theleela.com>, Website: www.theleela.com

National Bureau of Economic Research

CS



THE LEEA PALACE

NEW DELHI

Rooms and Accommodation



Grande Deluxe Room

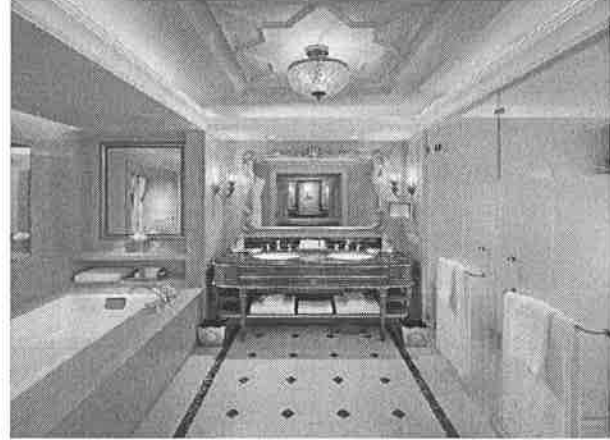

Standard Bathroom

Check in	Room Category	Number of Rooms	Single Occupancy	Double Occupancy
09 December 2019	Grand Deluxe Room	01	INR 17,500 plus taxes per room per night	INR 18,500 plus taxes per room per night
10 December 2019	Grand Deluxe Room	02	INR 17,500 plus taxes per room per night	INR 18,500 plus taxes per room per night
11 December 2019	Grand Deluxe Room	02	INR 17,500 plus taxes per room per night	INR 18,500 plus taxes per room per night
12 December 2019	Grand Deluxe Room	02 10	INR 17,500 plus taxes per room per night	INR 18,500 plus taxes per room per night
13 December 2019	Check out			

Check in	Room Category	Number of Rooms	Single Occupancy	Double Occupancy
15 December 2019	Grand Deluxe Room	06	INR 17,500 plus taxes per room per night	INR 18,500 plus taxes per room per night
16 December 2019	Grand Deluxe Room	03	INR 17,500 plus taxes per room per night	INR 18,500 plus taxes per room per night
17 December 2019	Check out			

- **Airport Transfer:** Airport Transfer will be charged separately. The hotel can provide with BMW 5 series / Mercedes Sedan @ INR 5500 including taxes per transfer per way.

National Bureau of Economic Research

CS



THE LEE LA PALACE

NEW DELHI

- **Billing – Room + Taxes advance received by Mr. Carl Beck. All Incidentals to be cleared by individual guests on their departure.**

The above rates include the below services:

1. Buffet breakfast at The Qube
2. Basic Wi-Fi
3. Bottles of mineral water in room
4. Fresh fruit basket & chocolates in room replenished everyday
5. In-room Tea/Coffee making facility with cookies
6. Choice of daily general and financial newspaper
7. Personal electronic safe in the room
8. Complimentary usage of Gymnasium, Health Club facilities like Steam, Sauna & Jacuzzi

The applicable GST wef 01 October 2019 is as follows

- Accommodation 18%

Terms and Conditions

The check in time is 1400 hrs and the check out time is 1200 hrs. In case early check-in is required the rooms are required to be blocked a day prior. Please intimate well before time. In case of non-availability of the reserved room category the available room category shall be reserved.

The rooms as reserved shall be made available for occupancy from 1400 hours onwards on the day of arrival. Should delegates wish to occupy the room before 1400 hours the following early check-in conditions will be applicable

Early Check before 0800 hrs will attract 100% of room charge (room to be reserved 01 night prior to the arrival date), between 0800 hrs and 1100 hrs will attract 50% of room charge and between 1100 hrs and 1400 hrs, 25% of the rooms charge will be applicable. The guest needs to intimate the arrival time to the hotel at the time of reservation.

Late check out between 1500 hrs and 1800 hrs will attract 50% of room rate and after 1800 hrs will attract 100% of room rate

Room rates are not to be posted through any web sites and should not be disclosed, directly or indirectly, unless explicit written approval is given by the Hotel.

Please note the room rate has been given keeping in mind the above numbers of rooms guaranteed per day. In case the rooms guarantee falls below the agreed minimum per day (as mentioned above), the hotel reserves the right to change the rates.

Billing

The room and all applicable taxes for the agreed rooms (Except Incidental charges) are to be borne by National Bureau of Economic Research. Incidental charges for rooms to be paid by the guest directly.

National Bureau of Economic Research

CS



THE LEELA PALACE

NEW DELHI

Agreement

National Bureau of Economic Research

The Leela Palace New Delhi

Mr. Carl Beck

Director of Conferences
National Bureau of Economic Research
1050 Massachusetts Avenue
Cambridge, MA 02138 USA
(617) 588 0380

Deepak Sethi

The Leela Palace New Delhi, Diplomatic Enclave,
Chanakyapuri, New Delhi 110 023, India
Mob: +919560093790, Tel: +91 (11) 39331234, Fax: +91
(11) 39331235,
Email: mailto:deepak.sethi@theleela.com,

We would require a signed copy of this Contract by **November 27, 2019** from your end with the advance amount by November 28, 2019 to guarantee your booking.

The rooms will be confirmed only on receiving both the signed contract and advance.

Additional Clause –

Advance to be paid along with the signed contract as per the schedule mentioned below.

The room and all applicable taxes for the agreed rooms (Except Incidental charges), are to be borne by National Bureau of Economic Research. Incidental charges for rooms to be paid by the guest directly

The bank cheque or demand draft for the advance payments should be drawn in favor of **Schloss Chanakya Private Limited.** and payable at par. All payments have to be supported with a copy of a PAN Card. **Please note as per law, the Hotel cannot accept payment of 2 Lakhs and above in cash, the same shall have to be done via a credit/debit card.**

Deposit	Due Date	Amount (Approx)
100 % Advance of room and taxes (as per attached Performa invoice)	28 th November 2019	100 % of the total amount including rooms as per the PI – INR 4,76,130

Acceptance

It is mutually understood and agreed that the space has been tentatively reserved and will not be guaranteed to **National Bureau of Economic Research** until The Leela Palace New Delhi has received a signed copy of this Letter of Agreement, General Terms and Condition, Cancellation and Retention Policy along with the Advance Deposit.

If a signed copy of this agreement and the deposit/guarantee is not received by **November 27, 2019** as per the payment grid on Page, The Leela Palace New Delhi reserves the right to release all function spaces without prior notice.

National Bureau of Economic Research

CAS



THE LEELA PALACE

NEW DELHI

The Terms and Conditions stipulated in this Letter of Agreement and the enclosed General Hotel Terms and Conditions & House Rules will be considered final when duly signed by both parties.

Any subsequent changes will only be made with the written consent of **National Bureau of Economic Research** and The Leela Palace New Delhi.

National Bureau of Economic Research	Schloss Chanakya Private Limited
	
Agreed and signed GSTIN Number _____	Agreed and signed by GSTIN Number 07ABBCS7557BIZD

By signing of this letter of agreement, it is implied that **National Bureau of Economic Research** has read, understood and agreed with the Terms and Conditions and House Rules of The Leela Palace New Delhi. **National Bureau of Economic Research** will be solely responsible for the transfer of any outsourced vehicle/equipments to the venue and occurring damages (if any) will be borne by **National Bureau of Economic Research**. This also includes any damages to the hotel property or manpower.

Hotel Premises

National Bureau of Economic Research will be responsible for the orderly conduct of the Event and shall ensure there is no breach of Law.

The hotel shall not take responsibility of any of the attending guest(s)' personal belongings (like mobile phones, laptops, Jewelry, PDAs, etc), which are lost or damaged during **National Bureau of Economic Research** event. Personal Insurance cover for valuables is recommended.

The Leela Palace, New Delhi understands and agrees that it shall be in full compliance with all applicable governmental laws and regulations during the contracted dates, including specifically all applicable fire, health and safety codes and regulations.

Force Majeure

The performance of this Agreement by either party is subject to acts of God, war, government regulations, disaster, fire, strikes, civil disorder, or other similar cause or threat thereof beyond the reasonable control of the parties, making it inadvisable, illegal, or impossible to perform to the terms of the contract, hold the meeting, or provide the facility. Either party may terminate or suspend its obligations under this Agreement if such obligations are delayed or prevented by any of the above events or circumstances to the extent such events or circumstances are beyond the control of the party whose performance is prevented. Upon any such cancellation, all deposits and prepayments made in connection with the reservation arrangements shall be promptly refunded.

National Bureau of Economic Research



THE LEEA PALACE

NEW DELHI

Governing Law and Dispute Resolution

The validity and construction of this Agreement shall be governed by the laws of India, without regard to conflict of laws principles which would require the application of the laws of another jurisdiction. Any dispute arising from or relating to this Agreement shall be adjudicated in an appropriate court within New Delhi.



THE LEELA PALACE
NEW DELHI

CREDIT CARD AUTHORIZATION FOR ROOM RESERVATION AT THE LEELA PALACE, NEW DELHI

October 31st, 2019

The Leela Palace
Diplomatic Enclave
Chanakyapuri
New Delhi 110023

RE:

This is with reference to your confirmed Room Reservations as per the following details at The Leela Palace New Delhi.

No. Of Rooms	No of Guests	Arrival Date	Departure Date	Room Rate	Billing

Charges which need to be covered with the provided Credit Card:

Room Rate + Applicable Tax *for all people on attached sheet*

Entire Bill (Including Smokes & Liquor if any)

Other (Please Specify) *plus airport transfers*

Credit Card Details	
1. Card Number	3782 6286 78 8222 7
2. Expiry Date	12/21
3. CVV 2/CVC 2	1172
4. Cardholder Name	CARL BECK
5. Bank Name	
6. Date Of Birth	04/18/1954
7. Mother's Maiden Name (MMN)	
8. Billing Address with Postal Code	40 NUMBER 1050 Massachusetts Ave Cambridge MA 02138, USA
9. Residence Telephone Number	617-588-0350
10. Passport Number-	
11. Amount in INR,	
12. Amount in words	

>-**Cancellation and Refund** - Sole Discretion of the Hotel and can change time to time. Guests are requested to see/check the website for Details.

>-**No Show Charge** - Non-Refundable since it's a special rate.

>--"The Leela Palace New Delhi" Never Stores any Guest Payment Data. Submitted to the Acquiring Bank for Safe Transaction Processing (Security Intact at all levels)

I assure the payment even without my signatures on the original Charge Slip.

In lieu of my credit card imprint, I hereby authorize "The Leela Palace, New Delhi" to charge my above Credit Card for the amount shown above. By signing below, I acknowledge the charges described above. I understand that the above amount is subject to cancellation policies, which have been understood by me and undertake not to take a charge back for the above amount.

Card Holder's Signature

11/26/19
Date

- ✓ Please send us a Photo ID of yours which will contain a signature to verify with the card.
- ✓ We also request you to please eclipse CVV number on back side before taking an impression and sending it to us.
- ✓ Please send us the front and back copy of your credit card mentioned in the authorization.

	Check in	Flights	2 nd Check-in	2 nd check-out	Flight
12					
Alan J. Auerbach University of California at Berkeley and NBER	12/12/2019 Check-out 12/13 by car	UA 104 (arr. 12/13, 12:45 am	12/15/2019 arrival by car	12/16/2019	UA 105 (dep. 12/16, 3:50 am
Marianne Bertrand University of Chicago and NBER	12/12/2019 Check-out 12/13 by car	Air India 126, 2:15 pm 12/12/2019	12/15/2019 arrival by car	12/16/2019	Air India 127, 2:00 am, 12/16
Charles Engel University of Wisconsin at Madison and NBER	12/12/2019 Check-out 12/13 by car	DELTA 8650, 11:15 pm	12/15/2019 arrival by car	12/17/2019	Delta 8649/AF225) DELHI, INDIA 1:05am, 12/18/2019
Rema Hanna Harvard University and NBER	12/9/2019 Check-out 12/13 by car	To Come	No second check in		
John Lipsky Johns Hopkins University	12/12/2019 Check-out 12/13 by car	Air India Flight 112, arriving DEL at 11:20 on Dec. 12	No second check in		Dec. 15 on United Flight 15, leaving DEL at 23:45
Kathleen M. McGarry University of California at Los Angeles and NBER	12/12/2019 Check-out 12/13 by car	To come	12/15/2019 arrival by car	12/17/2019	To come
Parag A. Pathak Massachusetts Institute of Technology and NBER	12/12/2019 Check-out 12/13 by car	United 9236 at 12:10am 12/13/2019	12/15/2019 arrival by car	12/16/2019	12/16 at 3:35am from Delhi
Michael Peters and wife Yale University and NBER	12/10/2019 Check- out 12/13 by car	Dec 11 at 1:30am on flight LH 760	No second check in		
Raghuram Rajan University of Chicago and NBER	12/12/2019 Check-out 12/13 by car	AI 346, Dec 12, arriving at 10:30 am	No second check in		UA 83 from Delhi Sun Dec 15 at 11:45 pm
Stephen J. Redding Princeton University and NBER	12/12/2019 AA 6661 at 1.15am on 12/13/2019		12/15/2019	12/17/2019	AA 6664 to London Heathrow (LHR) on 12/17/2019

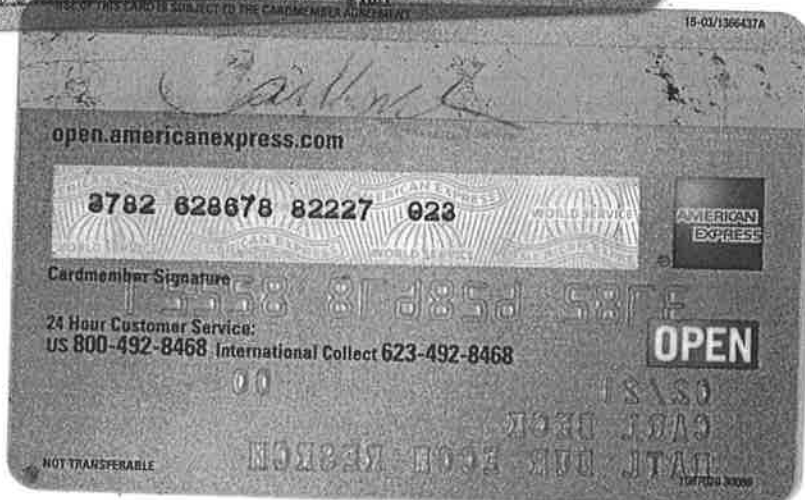

MASSACHUSETTS DRIVER'S LICENSE



4a ISS 04/10/2019 1d NUMBER S64752485
 5a EXP 04/18/2024 3 DOB 04/18/1954
 9 CLASS 12 REST D B 9a END NONE

1 **BECK**
 2 **CARL WELLINGTON, JR**
 8 **478 BEACON ST**
APT 3
BOSTON, MA 02115-1021

18 EYES BRO
 15 SEX M 16 HGT 5'-04" 
 5 DD 04/10/2019 Rev 02/22/2016 **04/18/54**

Carl Wellington, Jr.

191005647
524650601



www.mass.gov/rmv
 MA 02/22/2016
 04/18/1954
 CLASS -
 D: Small vehicle less than
 26,001 lbs, except school
 bus.

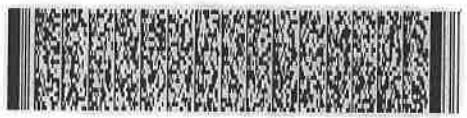

ENDORSEMENTS -
NONE

RESTRICTIONS -
B: Corrective Lenses

CHANGE OF ADDRESS, PRINT BELOW, PERMANENT INK.

