

Systemic Risk and Hedge Funds*

Nicholas Chan[†], Mila Getmansky[‡],
Shane M. Haas[§], and Andrew W. Lo^{††}

This Draft: October 14, 2004

Prepared for the
NBER Conference on the Risks of Financial Institutions

Keywords: Systemic Risk; Hedge Funds; Risk Management; Liquidity.

JEL Classification: G12

*Research support from AlphaSimplex Group and the MIT Laboratory for Financial Engineering is gratefully acknowledged. We thank Svetlana Sussman for helpful comments. Parts of this paper include ideas and exposition from several previously published papers and books of some of the authors. Where appropriate, we have modified the passages to suit the current context and composition without detailed citations and quotation marks so as to preserve continuity. Readers interested in the original sources should consult Getmansky (2004), Getmansky, Lo, and Makarov (2004), and Lo (2001, 2002).

[†]AlphaSimplex Group, LLC, One Cambridge Center, Cambridge, MA 02142.

[‡]Isenberg School of Management, University of Massachusetts, 121 Presidents Drive, Room 308C, Amherst, MA 01003, (413) 577-3308 (voice), (413) 545-3858 (fax), msherman@som.umass.edu (email).

[§]AlphaSimplex Group, LLC, One Cambridge Center, Cambridge, MA 02142.

^{††}MIT Sloan School of Management, and AlphaSimplex Group, LLC. Corresponding author: Andrew W. Lo, MIT Sloan School, 50 Memorial Drive, E52-432, Cambridge, MA 02142-1347, (617) 253-0920 (voice), (617) 258-5727 (fax), alo@mit.edu (email).

Contents

1	Introduction	1
1.1	Tail Risk	6
1.2	Phase-Locking Risk	13
2	Literature Review	17
3	The Data	19
3.1	CSFB/Tremont Indexes	22
3.2	TASS Data	26
4	Measuring Illiquidity Risk	34
4.1	Serial Correlation and Illiquidity	35
4.2	An Econometric Model of Smoothed Returns	39
4.3	Maximum Likelihood Estimates of Smoothing Profiles	45
4.4	An Aggregate Measure of Illiquidity	52
5	Other Hedge-Fund Measures of Systemic Risk	55
5.1	Risk Models for Hedge Funds	55
5.2	Hedge Funds and the Banking Sector	62
5.3	Regime-Switching Models	65
6	The Current Outlook	72
A	Appendix	73
A.1	TASS Category Definitions	73
A.2	Constrained Optimization	74

1 Introduction

The term “systemic risk” is commonly used to describe the possibility of a series of correlated defaults among financial institutions—typically banks—that occurs over a short period of time, often caused by a single major event. A classic example is a banking panic in which large groups of depositors decide to withdraw their funds simultaneously, creating a run on bank assets that can ultimately lead to multiple bank failures. Banking panics were not uncommon in the US during the nineteenth and early twentieth centuries, culminating in the 1930–1933 period with an average of 2,000 bank failures per year during these years according to Mishkin (1997), and which prompted the Glass-Steagall Act of 1933 and the establishment of the Federal Deposit Insurance Corporation in 1934.

Although today banking panics are virtually non-existent thanks to the FDIC and related central banking policies, systemic risk exposures have taken shape in other forms. With the repeal in 1999 of the Glass-Steagall Act, many banks have now become broad-based financial institutions engaging in the full spectrum of financial services including retail banking, underwriting, investment banking, brokerage services, asset management, venture capital, and proprietary trading. Accordingly, the risk exposures of such institutions have become considerably more complex and interdependent, especially in the face of globalization and the recent wave of consolidations in the banking and financial services sectors.

In particular, innovations in the banking industry have coincided with the rapid growth of hedge funds, unregulated and opaque investment partnerships that engage in a variety of active investment strategies, often yielding double-digit returns and commensurate risks. Currently estimated at over \$1 trillion in size, the hedge fund industry has a symbiotic relationship with the banking sector, providing an attractive outlet for bank capital, investment management services for banking clients, and fees for brokerage services, credit, and other banking functions. Moreover, many banks now operate proprietary trading units which are organized much like hedge funds. As a result, the risk exposures of the hedge-fund industry may have a material impact on the banking sector, resulting in new sources of systemic risks. And although many hedge funds engage in *hedged* strategies—where market swings are partially or completely offset through strategically balanced long and short positions in various securities—such funds often have other risk exposures such as volatility risk, credit risk, and liquidity risk. Moreover, many hedge funds are not hedged at all, and also use leverage to enhance their returns and, consequently, their risks.

In this paper, we attempt to quantify the potential impact of hedge funds on systemic risk by developing a number of new risk measures for hedge-fund investments and applying them to individual and aggregate hedge-fund returns data. We argue that the risk/reward profile

for most alternative investments differ in important ways from more traditional investments, and such differences may have potentially important implications for systemic risk, as we experienced during the aftermath of the default of Russian government debt in August 1998 when Long Term Capital Management and many other hedge funds suffered catastrophic losses over the course of a few weeks, creating significant stress on the global financial system and a number of substantial financial institutions. Two major themes emerged from that set of events: the importance of liquidity and leverage, and the capriciousness of correlations among instruments and portfolios that are supposedly uncorrelated. These are the two main themes of this study, and both are intimately related to the dynamic nature of hedge-fund investment strategies and risk exposures.

One of the justifications for the unusually rich fee structures that characterize hedge-fund investments is the fact that hedge funds are active strategies involving highly skilled portfolio managers. Moreover, it is common wisdom that the most talented managers are drawn first to the hedge-fund industry because the absence of regulatory constraints enables them to make the most of their investment acumen. With the freedom to trade as much or as little as they like on any given day, to go long or short any number of securities and with varying degrees of leverage, and to change investment strategies at a moment's notice, hedge-fund managers enjoy enormous flexibility and discretion in pursuing performance. But dynamic investment strategies imply dynamic risk exposures, and while modern financial economics has much to say about the risk of *static* investments—the market beta is sufficient in this case—there is currently no single measure of the risks of a dynamic investment strategy.¹

These challenges have important implications for both managers and investors since both parties seek to manage the risk/reward trade-offs of their investments. Consider, for example, the now-standard approach to constructing an optimal portfolio in the mean-variance sense:

$$\text{Max}_{\{\omega_i\}} \text{E}[U(W_1)] \tag{1}$$

$$\text{subject to } W_1 = W_0(1 + R_p) \tag{2}$$

$$R_p \equiv \sum_{i=1}^n \omega_i R_i \quad , \quad 1 = \sum_{i=1}^n \omega_i \tag{3}$$

where R_i is the return of security i between this period and the next, W_1 is the individual's next period's wealth (which is determined by the product of the $\{R_i\}$ with the portfolio weights $\{\omega_i\}$), and $U(\cdot)$ is the individual's utility function. By assuming that $U(\cdot)$

¹For this reason, hedge-fund track records are often summarized with multiple statistics, e.g., mean, standard deviation, Sharpe ratio, market beta, Sortino ratio, maximum drawdown, worst month, etc.

is quadratic, or by assuming that individual security returns R_i are normally distributed random variables, it can be shown that maximizing the individual's expected utility is tantamount to constructing a mean-variance optimal portfolio ω^* .²

It is one of the great lessons of modern finance that mean-variance optimization yields benefits through diversification, the ability to lower volatility for a given level of expected return by combining securities that are not perfectly correlated. But what if the securities are hedge funds, and what if their correlations change over time, as hedge funds tend to do (see Section 3.1)?³ Table 1 shows that for the two-asset case with fixed means of 5% and 30%, respectively, and fixed standard deviations of 20% and 30%, respectively, as the correlation ρ between the two assets varies from -90% to 70% , the optimal portfolio weights—and the properties of the optimal portfolio—change dramatically. For example, with a -30% correlation between the two funds, the optimal portfolio holds 38.6% in the first fund and 61.4% in the second, yielding a Sharpe ratio of 1.01. But if the correlation changes to 10%, the optimal weights change to 5.2% in the first fund and 94.8% in the second, despite the fact that the Sharpe ratio of this new portfolio, 0.92, is virtually identical to the previous portfolio's Sharpe ratio. The mean-variance-efficient frontiers are plotted in Figure 1 for various correlations between the two funds, and it is apparent that the optimal portfolio depends heavily on the correlation structure of the underlying assets. Because of the dynamic nature of hedge-fund strategies, their correlations are particularly unstable through time and over varying market conditions as we shall see in Section 1.2, and swings from -30% to 10% are not unusual.

Table 1 shows that as the correlation between the two assets increases, the optimal weight for asset 1 eventually becomes negative, which makes intuitive sense from a hedging perspective even if it is unrealistic for hedge-fund investments and other assets that cannot be shorted. As the correlation reaches 70% , the optimal weights seem to become highly unstable and erratic, switching signs and changing magnitudes in dramatic fashion. This illustrates an interesting relation between correlations and portfolio optimization: given that the two assets' means and variances are fixed at specific parameter values, they imply that a correlation of 80% is impossible in this case, i.e., the tangency portfolio does not exist. This underscores the hazards of arbitrarily changing certain correlations in an estimated correlation matrix because of intuition or other idiosyncratic insights—the resulting optimization problem may no longer be well-defined, and the usual numerical methods may

²See, for example, Ingersoll (1987).

³Several authors have considered mean-variance optimization techniques for determining hedge-fund allocations, with varying degrees of success and skepticism. See, in particular, Amenc and Martinelli (2002), Amin and Kat (2003c), Terhaar, Staub, and Singer (2003), and Cremers, Kritzman, and Page (2004).

Mean-Variance Optimal Portfolios

For Two-Asset Case

$(\mu_1, \sigma_1) = (5\%, 20\%), (\mu_2, \sigma_2) = (30\%, 30\%), R_f = 2.5\%$

ρ	$E[R^*]$	$SD[R^*]$	Sharpe	ω_1^*	ω_2^*
-90	15.5	5.5	2.36	58.1	41.9
-80	16.0	8.0	1.70	55.9	44.1
-70	16.7	10.0	1.41	53.4	46.6
-60	17.4	11.9	1.25	50.5	49.5
-50	18.2	13.8	1.14	47.2	52.8
-40	19.2	15.7	1.06	43.3	56.7
-30	20.3	17.7	1.01	38.6	61.4
-20	21.8	19.9	0.97	32.9	67.1
-10	23.5	22.3	0.94	25.9	74.1
0	25.8	25.1	0.93	17.0	83.0
10	28.7	28.6	0.92	5.2	94.8
20	32.7	32.9	0.92	-10.9	110.9
30	38.6	38.8	0.93	-34.4	134.4
40	48.0	47.7	0.95	-71.9	171.9
50	65.3	63.2	0.99	-141.2	241.2
60	108.1	99.6	1.06	-312.2	412.2
70	387.7	329.9	1.17	-1430.8	1530.8

Table 1: Mean-variance optimal portfolio weights for the two-asset case with fixed means and variances, and correlations ranging from -90% to 70% .

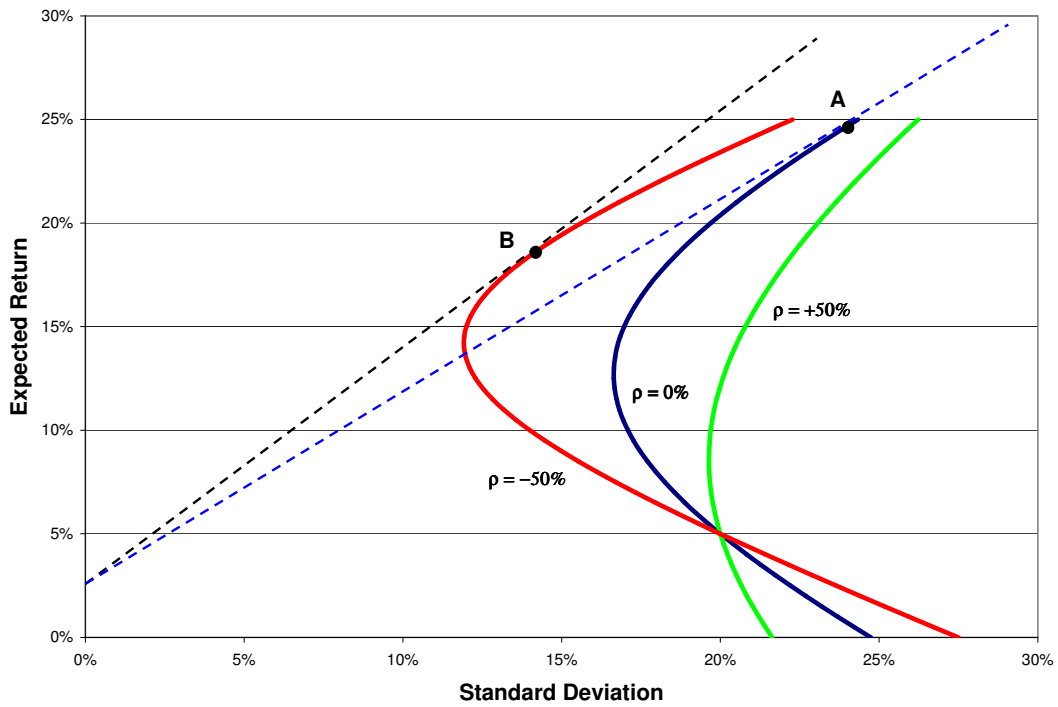

Figure 1: Mean-variance efficient frontiers for the two-asset case with parameters $(\mu_1, \sigma_1) = (5\%, 20\%)$, $(\mu_2, \sigma_2) = (30\%, 30\%)$, and correlation $\rho = -50\%, 0\%, 50\%$.

yield nonsensical “solutions” for the optimal portfolio.

To illustrate the challenges and opportunities in modeling the risk exposures of hedge funds, we provide two concrete examples in this section. In Section 1.1, we present a hypothetical hedge-fund strategy that yields remarkable returns with seemingly little risk, yet a closer examination will reveal quite a different story. And in Section 1.2, we show that correlation analysis may not be able capture certain risk exposures that are particularly relevant for hedge-fund investments.

These examples provide an introduction to the analysis in Sections 3–6, and serve as motivation for developing new quantitative methods for capturing the impact of hedge funds on systemic risk. In Section 3, we summarize the empirical properties of aggregate and individual hedge fund data used in this study, the CSFB/Tremont hedge-fund indexes and the TASS individual hedge-fund database. In Section 4, we turn to the issue of liquidity—one of the central aspects of systemic risk—and present several measures for gauging illiquidity exposure in hedge funds and other asset classes, and apply them to individual and index data. In Section 5, we present three other approaches to measuring systemic risk in the hedge-fund industry: risk models for hedge-fund indexes, regression models relating the banking sector to hedge funds, and regime-switching models applied to hedge-fund indexes. These three approaches yield distinct insights regarding the risks posed by the hedge-fund industry, and we conclude in Section 6 by discussing the current outlook for the hedge-fund industry based on the analytics and empirical results of this study. Our tentative inferences suggest that the hedge-fund industry may be heading into a challenging period of lower expected returns, and that systemic risk has been increasing steadily over the recent past.

1.1 Tail Risk

Consider the 8-year track record of a hypothetical hedge fund, Capital Decimation Partners, LP, summarized in Table 2. This track record was obtained by applying a specific investment strategy, to be revealed below, to actual market prices from January 1992 to December 1999. Before discussing the particular strategy that generated these results, let us consider its overall performance: an average monthly return of 3.7% versus 1.4% for the S&P 500 during the same period; a total return of 2,721.3% over the 8-year period versus 367.1% for the S&P 500; a Sharpe ratio of 1.94 versus 0.98 for the S&P 500; and only 6 negative monthly returns out of 96 versus 36 out of 96 for the S&P 500. In fact, the monthly performance history—displayed in Table 3—shows that, as with many other hedge funds, the worst months for this fund were August and September of 1998. Yet October and November 1998 were the fund’s two best months, and for 1998 as a whole the fund was up 87.3% versus 24.5% for the

S&P 500! By all accounts, this is an enormously successful hedge fund with a track record that would be the envy of most managers.⁴ What is its secret?

Capital Decimation Partners, L.P.

Performance Summary, January 1992 to December 1999

Statistic	S&P 500	CDP
Monthly Mean	1.4%	3.7%
Monthly Std. Dev.	3.6%	5.8%
Min Month	−8.9%	−18.3%
Max Month	14.0%	27.0%
Annual Sharpe Ratio	0.98	1.94
# Negative Months	36/96	6/96
Correlation with S&P 500	100.0%	59.9%
Total Return	367.1%	2721.3%

Table 2: Summary of simulated performance of a particular dynamic trading strategy using monthly historical market prices from January 1992 to December 1999.

The investment strategy summarized in Tables 2 and 3 consists of shorting out-of-the-money S&P 500 (SPX) put options on each monthly expiration date for maturities less than or equal to three months, and with strikes approximately 7% out of the money. The number of contracts sold each month is determined by the combination of: (1) CBOE margin requirements;⁵ (2) an assumption that we are required to post 66% of the margin as collateral;⁶ and (3) \$10M of initial risk capital. For concreteness, Table 4 reports the positions and profit/loss statement for this strategy for 1992. See Lo (2001) for further details of this strategy.

⁴In fact, as a mental exercise to check your own risk preferences, take a hard look at the monthly returns in Table 3 and ask yourself whether you would invest in such a fund.

⁵The margin required per contract is assumed to be:

$$100 \times \{15\% \times (\text{current level of the SPX}) - (\text{put premium}) - (\text{amount out of the money})\}$$

where the amount out of the money is equal to the current level of the SPX minus the strike price of the put.

⁶This figure varies from broker to broker, and is meant to be a rather conservative estimate that might apply to a \$10M startup hedge fund with no prior track record.

The track record in Tables 2 and 3 seems much less impressive in light of the simple strategy on which it is based, and few investors would pay hedge-fund-type fees for such a fund. However, given the secrecy surrounding most hedge-fund strategies, and the broad discretion that managers are given by the typical hedge-fund offering memorandum, it is difficult for investors to detect this type of behavior without resorting to more sophisticated risk analytics that can capture *dynamic* risk exposures.

Capital Decimation Partners, L.P.

Monthly Performance History

Month	1992		1993		1994		1995		1996		1997		1998		1999	
	SPX	CDP	SPX	CDP	SPX	CDP	SPX	CDP	SPX	CDP	SPX	CDP	SPX	CDP	SPX	CDP
Jan	8.2	8.1	-1.2	1.8	1.8	2.3	1.3	3.7	-0.7	1.0	3.6	4.4	1.6	15.3	5.5	10.1
Feb	-1.8	9.3	-0.4	1.0	-1.5	0.7	3.9	0.7	5.9	1.2	3.3	6.0	7.6	11.7	-0.3	16.6
Mar	0.0	4.9	3.7	3.6	0.7	2.2	2.7	1.9	-1.0	0.6	-2.2	3.0	6.3	6.7	4.8	10.0
Apr	1.2	3.2	-0.3	1.6	-5.3	-0.1	2.6	2.4	0.6	3.0	-2.3	2.8	2.1	3.5	1.5	7.2
May	-1.4	1.3	-0.7	1.3	2.0	5.5	2.1	1.6	3.7	4.0	8.3	5.7	-1.2	5.8	0.9	7.2
Jun	-1.6	0.6	-0.5	1.7	0.8	1.5	5.0	1.8	-0.3	2.0	8.3	4.9	-0.7	3.9	0.9	8.6
Jul	3.0	1.9	0.5	1.9	-0.9	0.4	1.5	1.6	-4.2	0.3	1.8	5.5	7.8	7.5	5.7	6.1
Aug	-0.2	1.7	2.3	1.4	2.1	2.9	1.0	1.2	4.1	3.2	-1.6	2.6	-8.9	-18.3	-5.8	-3.1
Sep	1.9	2.0	0.6	0.8	1.6	0.8	4.3	1.3	3.3	3.4	5.5	11.5	-5.7	-16.2	-0.1	8.3
Oct	-2.6	-2.8	2.3	3.0	-1.3	0.9	0.3	1.1	3.5	2.2	-0.7	5.6	3.6	27.0	-6.6	-10.7
Nov	3.6	8.5	-1.5	0.6	-0.7	2.7	2.6	1.4	3.8	3.0	2.0	4.6	10.1	22.8	14.0	14.5
Dec	3.4	1.2	0.8	2.9	-0.6	10.0	2.7	1.5	1.5	2.0	-1.7	6.7	1.3	4.3	-0.1	2.4
Year	14.0	46.9	5.7	23.7	-1.6	33.6	34.3	22.1	21.5	28.9	26.4	84.8	24.5	87.3	20.6	105.7

Table 3: Simulated performance history of a particular dynamic trading strategy using monthly historical market prices from January 1992 to December 1999.

Some might argue that this example illustrates the need for position transparency—after all, it would be apparent from the positions in Table 4 that the manager of Capital Decimation Partners is providing little or no value-added. However, there are many ways of implementing this strategy that are not nearly so transparent, even when positions are fully disclosed. For example, Table 5 reports the weekly positions over a six-month period in one of 500 securities contained in a second hypothetical fund, Capital Decimation Partners II. Casual inspection of the positions of this one security seem to suggest a contrarian trading strategy: when the price declines, the position in XYZ is increased, and when the price advances, the position is reduced. A more careful analysis of the stock and cash positions and the varying degree of leverage in Table 5 reveals that these trades constitute a so-called “delta-hedging” strategy, designed to synthetically replicate a short position in a 2-year European put option on 10,000,000 shares of XYZ with a strike price of \$25 (recall that XYZ’s initial stock price is \$40, hence this is a deep out-of-the-money put).

Shorting deep out-of-the-money puts is a well-known artifice employed by unscrupulous hedge-fund managers to build an impressive track record quickly, and most sophisticated investors are able to avoid such chicanery. However, imagine an investor presented with position reports such as Table 5, but for 500 securities, not just one, as well as a corresponding track record that is likely to be even more impressive than that of Capital Decimation Partners, LP.⁷ Without additional analysis that explicitly accounts for the dynamic aspects of the trading strategy described in Table 5, it is difficult for an investor to fully appreciate the risks inherent in such a fund.

In particular, static methods such as traditional mean-variance analysis cannot capture the risks of dynamic trading strategies Capital Decimation Partners (note the impressive Sharpe ratio in Table 2). In the case of the strategy of shorting out-of-the-money put options on the S&P 500, returns are positive most of the time and losses are infrequent, but when they occur, they are extreme. This is a very specific type of risk signature that is not well-summarized by static measures such as standard deviation. In fact, the estimated standard deviations of such strategies tend to be rather low, hence a naive application of mean-variance analysis such as risk-budgeting—an increasingly popular method used by institutions to make allocations based on risk units—can lead to unusually large allocations to funds like Capital Decimation Partners. The fact that total position transparency does not imply risk transparency is further cause for concern.

This is not to say that the risks of shorting out-of-the-money puts are inappropriate for all

⁷A portfolio of options is worth more than an option on the portfolio, hence shorting 500 puts on the individual stocks that constitute the SPX will yield substantially higher premiums than shorting puts on the index.

**Capital Decimation Partners, LP
Positions and Profit/Loss For 1992**

	S&P 500		# Puts	Strike	Price	Expiration	Margin Required	Profits	Initial Capital+ Cumulative Profits	Capital Available for Investments	Return
12/20/91	387.04	new	2300	360	4.625	Mar-92	\$6,069,930		\$10,000,000	\$6,024,096	
1/17/92	418.86	mark to market	2300	360	1.125	Mar-92	\$654,120	\$805,000	\$10,805,000	\$6,509,036	8.1%
	418.86	new	1950	390	3.250	Mar-92	\$5,990,205				
						Total Margin	\$6,644,325				
2/21/92	411.46	mark to market	2300	360	0.250	Mar-92	\$2,302,070	\$690,000			
	411.46	mark to market	1950	390	1.625	Mar-92	\$7,533,630	\$316,875	\$11,811,875	\$7,115,587	9.3%
	411.46	liquidate	1950	390	1.625	Mar-92	\$0	\$0	\$11,811,875	\$7,115,587	
	411.46	new	1246	390	1.625	Mar-92	\$4,813,796				
						Total Margin	\$7,115,866				
3/20/92	411.30	expired	2300	360	0.000	Mar-92	\$0	\$373,750			
	411.30	expired	1246	390	0.000	Mar-92	\$0	\$202,475			
	411.30	new	2650	380	2.000	May-92	\$7,524,675		\$12,388,100	\$7,462,711	4.9%
						Total Margin	\$7,524,675				
4/19/92	416.05	mark to market	2650	380	0.500	May-92	\$6,852,238	\$397,500			
	416.05	new	340	385	2.438	Jun-92	\$983,280		\$12,785,600	\$7,702,169	3.2%
						Total Margin	\$7,835,518				
5/15/92	410.09	expired	2650	380	0.000	May-92	\$0	\$132,500			
	410.09	mark to market	340	385	1.500	Jun-92	\$1,187,399	\$31,875			
	410.09	new	2200	380	1.250	Jul-92	\$6,638,170		\$12,949,975	\$7,801,190	1.3%
						Total Margin	\$7,825,569				
6/19/92	403.67	expired	340	385	0.000	Jun-92	\$0	\$51,000			
	403.67	mark to market	2200	380	1.125	Jul-92	\$7,866,210	\$27,500	\$13,028,475	\$7,848,479	0.6%
						Total Margin	\$7,866,210				
7/17/92	415.62	expired	2200	380	0.000	Jul-92	\$0	\$247,500			
	415.62	new	2700	385	1.8125	Sep-92	\$8,075,835		\$13,275,975	\$7,997,575	1.9%
						Total Margin	\$8,075,835				
8/21/92	414.85	mark to market	2700	385	1	Sep-92	\$8,471,925	\$219,375	\$13,495,350	\$8,129,729	1.7%
						Total Margin	\$8,471,925				
9/18/92	422.92	expired	2700	385	0	Sep-92	\$0	\$270,000	\$13,765,350	\$8,292,380	2.0%
	422.92	new	2370	400	5.375	Dec-92	\$8,328,891				
						Total Margin	\$8,328,891				
10/16/92	411.73	mark to market	2370	400	7	Dec-92	\$10,197,992	(\$385,125)			
	411.73	liquidate	2370	400	7	Dec-92	\$0	\$0	\$13,380,225	\$8,060,377	-2.8%
	411.73	new	1873	400	7	Dec-92	\$8,059,425				
						Total Margin	\$8,059,425				
11/20/92	426.65	mark to market	1873	400	0.9375	Dec-92	\$6,819,593	\$1,135,506	\$14,515,731	\$8,744,416	8.5%
	426.65	new	529	400	0.9375	Dec-92	\$1,926,089				
						Total Margin	\$8,745,682				
12/18/92	441.20	expired	1873	400	0	Dec-92	\$0	\$175,594	\$14,691,325	\$8,850,196	1.2%
1992 Total Return:										46.9%	

Table 4: Simulated positions and profit/loss statement for 1992 for a trading strategy that consists of shorting out-of-the-money put options on the S&P 500 once a month.

investors—indeed, the thriving catastrophe reinsurance industry makes a market in precisely this type of risk, often called “tail risk”. However, such insurers do so with full knowledge of the loss profile and probabilities for each type of catastrophe, and they set their capital reserves and risk budgets accordingly. The same should hold true for institutional investors of hedge funds, but the standard tools and lexicon of the industry currently provide only an incomplete characterization of such risks. The need for a new set of dynamic risk analytics specifically targeted for hedge-fund investments is clear.

Capital Decimation Partners II, L.P.

Weekly Positions in XYZ

Week t	P_t (\$)	Position (Shares)	Value (\$)	Financing (\$)
0	40.000	7,057	282,281	-296,974
1	39.875	7,240	288,712	-304,585
2	40.250	5,850	235,456	-248,918
3	36.500	33,013	1,204,981	-1,240,629
4	36.875	27,128	1,000,356	-1,024,865
5	36.500	31,510	1,150,101	-1,185,809
6	37.000	24,320	899,841	-920,981
7	39.875	5,843	232,970	-185,111
8	39.875	5,621	224,153	-176,479
9	40.125	4,762	191,062	-142,159
10	39.500	6,280	248,065	-202,280
11	41.250	2,441	100,711	-44,138
12	40.625	3,230	131,205	-76,202
13	39.875	4,572	182,300	-129,796
14	39.375	5,690	224,035	-173,947
15	39.625	4,774	189,170	-137,834
16	39.750	4,267	169,609	-117,814
17	39.250	5,333	209,312	-159,768
18	39.500	4,447	175,657	-124,940
19	39.750	3,692	146,777	-95,073
20	39.750	3,510	139,526	-87,917
21	39.875	3,106	123,832	-71,872
22	39.625	3,392	134,408	-83,296
23	39.875	2,783	110,986	-59,109
24	40.000	2,445	97,782	-45,617
25	40.125	2,140	85,870	-33,445

Table 5: Simulated weekly positions in XYZ for a particular trading strategy over a six-month period.

1.2 Phase-Locking Risk

One of the most compelling reasons for investing in hedge funds is the fact that their returns seem relatively uncorrelated with market indexes such as the S&P 500, and modern portfolio theory has convinced even the most hardened skeptic of the benefits of diversification (see, for example, the correlations between hedge-fund indexes and the S&P 500 in Table 7 below). However, the diversification argument for hedge funds must be tempered by the lessons of the summer of 1998 when the default in Russian government debt triggered a global flight to quality that changed many of these correlations overnight from 0 to 1. In the physical and natural sciences, such phenomena are examples of “phase-locking” behavior, situations in which otherwise uncorrelated actions suddenly become synchronized.⁸ The fact that market conditions can create phase-locking behavior is certainly not new—market crashes have been with us since the beginning of organized financial markets—but prior to 1998, few hedge-fund investors and managers incorporated this possibility into their investment processes in any systematic fashion.

From a financial-engineering perspective, the most reliable way to capture phase-locking effects is to estimate a risk model for returns in which such events are explicitly allowed. For example, suppose returns are generated by the following two-factor model:

$$R_{it} = \alpha_i + \beta_i \Lambda_t + I_t Z_t + \epsilon_{it} \quad (4)$$

and assume that Λ_t , I_t , Z_t , and ϵ_{it} are mutually independently and identically distributed (IID) with the following moments:

$$\begin{aligned} \mathbb{E}[\Lambda_t] &= \mu_\lambda \quad , \quad \text{Var}[\Lambda_t] = \sigma_\lambda^2 \\ \mathbb{E}[Z_t] &= 0 \quad , \quad \text{Var}[Z_t] = \sigma_z^2 \\ \mathbb{E}[\epsilon_{it}] &= 0 \quad , \quad \text{Var}[\epsilon_{it}] = \sigma_{\epsilon_i}^2 \end{aligned} \quad (5)$$

and let the phase-locking event indicator I_t be defined by:

$$I_t = \begin{cases} 1 & \text{with probability } p \\ 0 & \text{with probability } 1 - p \end{cases} . \quad (6)$$

⁸One of the most striking examples of phase-locking behavior is the automatic synchronization of the flickering of Southeast Asian fireflies. See Strogatz (1994) for a description of this remarkable phenomenon as well as an excellent review of phase-locking behavior in biological systems.

According to (4), expected returns are the sum of three components: the fund’s alpha, α_i , a “market” component, Λ_t , to which each fund has its own individual sensitivity, β_i , and a phase-locking component that is identical across all funds at all times, taking only one of two possible values, either 0 (with probability p) or Z_t (with probability $1-p$). If we assume that p is small, say 0.001, then most of the time the expected returns of fund i are determined by $\alpha_i + \beta_i \Lambda_t$, but every once in a while an additional term Z_t appears. If the volatility σ_z of Z_t is much larger than the volatilities of the market factor, Λ_t , and the idiosyncratic risk, ϵ_{it} , then the common factor Z_t will dominate the expected returns of all stocks when $I_t = 1$, i.e., phase-locking behavior.

More formally, consider the *conditional* correlation coefficient of two funds i and j , defined as the ratio of the conditional covariance divided by the square root of the product of the conditional variances, conditioned on $I_t = 0$:

$$\text{Corr}[R_{it}, R_{jt} \mid I_t = 0] = \frac{\beta_i \beta_j \sigma_\lambda^2}{\sqrt{\beta_i^2 \sigma_\lambda^2 + \sigma_{\epsilon_i}^2} \sqrt{\beta_j^2 \sigma_\lambda^2 + \sigma_{\epsilon_j}^2}} \quad (7)$$

$$\approx 0 \quad \text{for } \beta_i \approx \beta_j \approx 0 \quad (8)$$

where we have assumed that $\beta_i \approx \beta_j \approx 0$ to capture the market-neutral characteristic that many hedge-fund investors desire. Now consider the conditional correlation, conditioned on $I_t = 1$:

$$\text{Corr}[R_{it}, R_{jt} \mid I_t = 1] = \frac{\beta_i \beta_j \sigma_\lambda^2 + \sigma_z^2}{\sqrt{\beta_i^2 \sigma_\lambda^2 + \sigma_z^2 + \sigma_{\epsilon_i}^2} \sqrt{\beta_j^2 \sigma_\lambda^2 + \sigma_z^2 + \sigma_{\epsilon_j}^2}} \quad (9)$$

$$\approx \frac{1}{\sqrt{1 + \sigma_{\epsilon_i}^2 / \sigma_z^2} \sqrt{1 + \sigma_{\epsilon_j}^2 / \sigma_z^2}} \quad \text{for } \beta_i \approx \beta_j \approx 0. \quad (10)$$

If σ_z^2 is large relative to $\sigma_{\epsilon_i}^2$ and $\sigma_{\epsilon_j}^2$, i.e., if the variability of the catastrophe component dominates the variability of the residuals of both funds—a plausible condition that follows from the very definition of a catastrophe—then (10) will be approximately equal to 1! When phase-locking occurs, the correlation between two funds i and j —close to 0 during normal times—can become arbitrarily close to 1.

An insidious feature of (4) is the fact that it implies a very small value for the *unconditional* correlation, which is the quantity most readily estimated and most commonly used in risk reports, Value-at-Risk calculations, and portfolio decisions. To see why, recall that the

unconditional correlation coefficient is simply the unconditional covariance divided by the product of the square roots of the unconditional variances:

$$\text{Corr}[R_{it}, R_{jt}] \equiv \frac{\text{Cov}[R_{it}, R_{jt}]}{\sqrt{\text{Var}[R_{it}]\text{Var}[R_{jt}]}} \quad (11)$$

$$\text{Cov}[R_{it}, R_{jt}] = \beta_i \beta_j \sigma_\lambda^2 + \text{Var}[I_t Z_t] = \beta_i \beta_j \sigma_\lambda^2 + p \sigma_z^2 \quad (12)$$

$$\text{Var}[R_{it}] = \beta_i^2 \sigma_\lambda^2 + \text{Var}[I_t Z_t] + \sigma_{\epsilon_i}^2 = \beta_i^2 \sigma_\lambda^2 + p \sigma_z^2 + \sigma_{\epsilon_i}^2 . \quad (13)$$

Combining these expressions yields the unconditional correlation coefficient under (4):

$$\text{Corr}[R_{it}, R_{jt}] = \frac{\beta_i \beta_j \sigma_\lambda^2 + p \sigma_z^2}{\sqrt{\beta_i^2 \sigma_\lambda^2 + p \sigma_z^2 + \sigma_{\epsilon_i}^2} \sqrt{\beta_j^2 \sigma_\lambda^2 + p \sigma_z^2 + \sigma_{\epsilon_j}^2}} \quad (14)$$

$$\approx \frac{p}{\sqrt{p + \sigma_{\epsilon_i}^2 / \sigma_z^2} \sqrt{p + \sigma_{\epsilon_j}^2 / \sigma_z^2}} \quad \text{for } \beta_i \approx \beta_j \approx 0 . \quad (15)$$

If we let $p = 0.001$ and assume that the variability of the phase-locking component is 10 times the variability of the residuals ϵ_i and ϵ_j , this implies an unconditional correlation of:

$$\text{Corr}[R_{it}, R_{jt}] \approx \frac{p}{\sqrt{p + 0.1} \sqrt{p + 0.1}} = 0.001 / .101 = 0.0099$$

or less than 1%. As the variance σ_z^2 of the phase-locking component increases, the unconditional correlation (15) also increases so that eventually, the existence of Z_t will have an impact. However, to achieve an unconditional correlation coefficient of, say, 10%, σ_z^2 would have to be about 100 times larger than σ_ϵ^2 . Without the benefit of an explicit risk model such as (4), it is virtually impossible to detect the existence of a phase-locking component from standard correlation coefficients.

These considerations suggest the need for a more sophisticated analysis of hedge-fund returns, one that accounts for asymmetries in factor exposures, phase-locking behavior, jump risk, nonstationarities, and other nonlinearities that are endemic to high-performance active investment strategies. In particular, nonlinear risk models must be developed for the various types of securities that hedge funds trade, e.g., equities, fixed-income instruments, foreign exchange, commodities, and derivatives, and for each type of security, the risk model should include the following general groups of factors:

- Price Factors
- Sectors
- Investment Style
- Volatilities
- Credit
- Liquidity
- Macroeconomic Factors
- Sentiment
- Nonlinear Interactions

The last category involves dependencies between the previous groups of factors, some of which are nonlinear in nature. For example, credit factors may become more highly correlated with market factors during economic downturns, and virtually uncorrelated at other times. Often difficult to detect empirically, these types of dependencies are more readily captured through economic intuition and practical experience, and should not be overlooked when constructing a risk model.

Finally, although common factors listed above may serve as a useful starting point for developing a quantitative model of hedge-fund risk exposures, it should be emphasized that a certain degree of customization will be required. To see why, consider the following list of key components of a typical long/short equity hedge fund:

- Investment style (value, growth, etc.)
- Fundamental analysis (earnings, analyst forecasts, accounting data)
- Factor exposures (S&P 500, industries, sectors, characteristics)
- Portfolio optimization (mean-variance analysis, market neutrality)
- Stock loan considerations (hard-to-borrow securities, short “squeezes”)
- Execution costs (price impact, commissions, borrowing rate, short rebate)
- Benchmarks and tracking error (T-bill rate vs. S&P 500)

and compare them with a similar list for a typical fixed-income hedge fund:

- Yield-curve models (equilibrium vs. arbitrage models)
- Prepayment models (for mortgage-backed securities)
- Optionality (call, convertible, and put features)
- Credit risk (defaults, rating changes, etc.)
- Inflationary pressures, central bank activity
- Other macroeconomic factors and events

The degree of overlap is astonishingly small. While these differences are also present among traditional institutional asset managers, they do not have nearly the latitude that hedge-fund managers do in their investment activities, hence the differences are not as consequential for traditional managers. Therefore, the number of unique hedge-fund risk models may have to match the number of hedge-fund styles that exist in practice.

2 Literature Review

The explosive growth in the hedge-fund sector over the past several years has generated a rich literature both in academia and among practitioners, including a number of books, newsletters, and trade magazines, several hundred published articles, and an entire journal dedicated solely to this industry (the *Journal of Alternative Investments*). However, none of this literature has considered the impact of hedge funds on systemic risk.⁹ Nevertheless, thanks to the availability of hedge-fund returns data from sources such as AltVest, CISDM, HedgeFund.net, HFR, and TASS, a number of empirical studies have highlighted the unique risk/reward profiles of hedge-fund investments. For example, Ackermann, McEnally, and Ravenscraft (1999), Fung and Hsieh (1999, 2000, 2001), Liang (1999, 2000, 2001), Agarwal and Naik (2000b, 2000c), Edwards and Caglayan (2001), Kao (2002), and Amin and Kat (2003a) provide comprehensive empirical studies of historical hedge-fund performance using various hedge-fund databases. Brown, Goetzmann, and Park (1997, 2000, 2001), Fung and Hsieh (1997a, 1997b), Brown, Goetzmann, and Ibbotson (1999), Agarwal and Naik (2000a,d), Brown and Goetzmann (2001), and Lochoff (2002) present more detailed performance attribution and “style” analysis for hedge funds.

Several recent empirical studies have challenged the uncorrelatedness of hedge-fund returns with market indexes, arguing that the standard methods of assessing their risks and rewards may be misleading. For example, Asness, Krail and Liew (2001) show that in sev-

⁹For example, a literature search among all abstracts in the EconLit database—a comprehensive electronic collection of the economics literature that includes over 750 journals—in which the two phrases “hedge fund” and “systemic risk” are specified yields no records.

eral cases where hedge funds purport to be market neutral, i.e., funds with relatively small market betas, including both contemporaneous and lagged market returns as regressors and summing the coefficients yields significantly higher market exposure. Moreover, in deriving statistical estimators for Sharpe ratios of a sample of mutual and hedge funds, Lo (2002) proposes a better method for computing annual Sharpe ratios based on monthly means and standard deviations, yielding point estimates that differ from the naive Sharpe ratio estimator by as much as 70% in his empirical application. Getmansky, Lo, and Makarov (2004) focus directly on the unusual degree of serial correlation in hedge-fund returns, and argue that illiquidity exposure and smoothed returns are the most common sources of such serial correlation. They also propose methods for estimating the degree of return-smoothing and adjusting performance statistics like the Sharpe ratio to account for serial correlation.

The persistence of hedge-fund performance over various time intervals has also been studied by several authors. Such persistence may be indirectly linked to serial correlation, e.g., persistence in performance usually implies positively autocorrelated returns. Agarwal and Naik (2000c) examine the persistence of hedge-fund performance over quarterly, half-yearly, and yearly intervals by examining the series of wins and losses for two, three, and more consecutive time periods. Using net-of-fee returns, they find that persistence is highest at the quarterly horizon and decreases when moving to the yearly horizon. The authors also find that performance persistence, whenever present, is unrelated to the type of a hedge fund strategy. Brown, Goetzmann, Ibbotson, and Ross (1992), Ackermann, McEnally, and Ravenscraft (1999), and Baquero, Horst, and Verbeek (2002) show that survivorship bias—the fact that most hedge-fund databases do not contain funds that were unsuccessful and which went out of business—can affect the first and second moments and cross-moments of returns, and generate spurious persistence in performance when there is dispersion of risk among the population of managers. However, using annual returns of both defunct and currently operating offshore hedge funds between 1989 and 1995, Brown, Goetzmann, and Ibbotson (1999) find virtually no evidence of performance persistence in raw returns or risk-adjusted returns, even after breaking funds down according to their returns-based style classifications.

Fund flows in the hedge-fund industry have been considered by Agarwal, Daniel, and Naik (2003) and Getmansky (2004), with the expected conclusion that funds with higher returns tend to receive higher net inflows and funds with poor performance suffer withdrawals and, eventually, liquidation, much like the case with mutual funds and private equity.¹⁰ Agarwal,

¹⁰See, for example, Ippolito (1992), Chevalier and Ellison (1997), Goetzmann and Peles (1997), Gruber (1996), Sirri and Tufano (1998), Zheng (1999), and Berk and Green (2002) for studies of mutual fund flows, and Kaplan and Schoar (2003) for private-equity fund flows.

Daniel, and Naik (2003), Goetzmann, Ingersoll and Ross (2003), and Getmansky (2004) all find decreasing returns to scale among their samples of hedge funds, implying that an optimal amount of assets under management exists for each fund and mirroring similar findings for the mutual-fund industry by Perold and Salomon (1991) and the private-equity industry by Kaplan and Schoar (2003). Hedge-fund survival rates have been studied by Brown, Goetzmann and Ibbotson (1999), Fung and Hsieh (2000), Liang (2000, 2001), Bares, Gibson and Gyger (2001), Brown, Goetzmann and Park (2001), Gregoriou (2002), and Amin and Kat (2003b). Baquero, Horst, and Verbeek (2002) estimate liquidation probabilities of hedge funds and find that they are greatly dependent on past performance.

Collectively, these studies show that the dynamics of hedge funds are quite different than those of more traditional investments, and the potential impact on systemic risk is apparent.

3 The Data

It is clear from Section 1 that hedge funds exhibit unique and dynamic characteristics that bear further study. Fortunately, the returns of many individual hedge funds are now available through a number of commercial databases such as AltVest, CISDM, HedgeFund.net, HFR, and TASS. For the empirical analysis in this paper, we use two main sources: (1) a set of aggregate hedge-fund index returns from CSFB/Tremont; and (2) the TASS database of hedge funds, which consists of monthly returns and accompanying information for 4,781 individual hedge funds (as of August 2004) from February 1977 to August 2004.¹¹

The CSFB/Tremont indexes are asset-weighted indexes of funds with a minimum of \$10 million of assets under management (“AUM”), a minimum one-year track record, and current audited financial statements. An aggregate index is computed from this universe, and 10 sub-indexes based on investment style are also computed using a similar method. Indexes are computed and rebalanced on a monthly frequency and the universe of funds is redefined on a quarterly basis.

The TASS database consists of monthly returns, assets under management and other fund-specific information for 4,781 individual funds from February 1977 to August 2004. The database is divided into two parts: “Live” and “Graveyard” funds. Hedge funds that are in the “Live” database are considered to be active as of August 31, 2004.¹² As of August,

¹¹For further information about these data see <http://www.hedgeindex.com> (CSFB/Tremont indexes) and <http://www.tassresearch.com> (TASS). We also use data from Altvest, the University of Chicago’s Center for Research in Security Prices, and Yahoo!Finance.

¹²Once a hedge fund decides not to report its performance, is liquidated, is closed to new investment, restructured, or merged with other hedge funds, the fund is transferred into the “Graveyard” database. A hedge fund can only be listed in the “Graveyard” database after being listed in the “Live” database.

Category	Definition	Number of TASS Funds In:		
		Live	Graveyard	Combined
1	Convertible Arbitrage	127	49	176
2	Dedicated Short Bias	14	15	29
3	Emerging Markets	130	133	263
4	Equity Market Neutral	173	87	260
5	Event Driven	250	134	384
6	Fixed-Income Arbitrage	104	71	175
7	Global Macro	118	114	232
8	Long/Short Equity	883	532	1,415
9	Managed Futures	195	316	511
10	Multi-Strategy	98	41	139
11	Fund of Funds	679	273	952
	Total	2,771	1,765	4,536

Table 6: Number of funds in the TASS Hedge Fund Live, Graveyard, and Combined databases, from February 1977 to August 2004.

2004, the combined database of both live and dead hedge funds contained 4,781 funds with at least one monthly return observation. Out of these 4,781 funds, 2,920 funds are in the Live database and 1,861 in the Graveyard database. The earliest data available for a fund in either database is February 1977. TASS started tracking dead funds in 1994, hence it is only since 1994 that TASS transferred funds from the Live database to the Graveyard database. Funds that were dropped from the Live database prior to 1994 are not included in the Graveyard database, which may yield a certain degree of survivorship bias.¹³

The majority of 4,781 funds reported returns net of management and incentive fees on a monthly basis.¹⁴ and we eliminated 50 funds that reported only gross returns, leaving 4,731 funds in the “Combined” database (2,893 in the Live and 1,838 in the Graveyard database). We also eliminated funds that reported returns on quarterly—not monthly—basis, leaving 4,705 funds in the Combined database (2,884 in the Live and 1,821 in the Graveyard database). Finally, we dropped funds that did not report assets under management, or reported only partial assets under management, leaving a final sample of 4,536 hedge funds in the Combined database which consists of 2,771 funds in the Live database and 1,765 funds in the Graveyard database. For the empirical analysis in Section 4, we impose an additional filter in which we require funds to have at least five years of non-missing returns, leaving 1,226 funds in the Live database and 611 in the Graveyard database for a combined total of 1,837 funds. This obviously creates additional survivorship bias in the remaining sample of funds, but since the main objective is to estimate measures of illiquidity exposure and not to make inferences about overall performance, this filter may not be as problematic.¹⁵

TASS also classifies funds into one of 11 different investment styles, listed in Table 6 and described in the Appendix, of which 10 correspond exactly to the CSFB/Tremont sub-

Because the TASS database fully represents returns and asset information for live and dead funds, the effects of survivorship bias are minimized. However, the database is subject to *backfill bias*—when a fund decides to be included in the database, TASS adds the fund to the “Live” database and includes all available prior performance of the fund. Hedge funds do not need to meet any specific requirements to be included in the TASS database. Due to reporting delays and time lags in contacting hedge funds, some Graveyard funds can be incorrectly listed in the Live database for a period of time. However, TASS has adopted a policy of transferring funds from the Live to the Graveyard database if they do not report over a 6–8 month period.

¹³ For studies attempting to quantify the degree and impact of survivorship bias, see Baquero, Horst, and Verbeek (2002), Brown, Goetzmann, Ibbotson, and Ross (1992), Brown, Goetzmann, and Ibbotson (1999), Brown, Goetzmann, and Park (1997), Carpenter and Lynch (1999), Fung and Hsieh (1997b, 2000), Horst, Nijman, T. and M. Verbeek (2001), Hendricks, Patel, and Zeckhauser (1997), and Schneeweis and Spurgin (1996).

¹⁴TASS defines returns as the change in net asset value during the month (assuming the reinvestment of any distributions on the reinvestment date used by the fund) divided by the net asset value at the beginning of the month, net of management fees, incentive fees, and other fund expenses. Therefore, these reported returns should approximate the returns realized by investors. TASS also converts all foreign-currency denominated returns to US-dollar returns using the appropriate exchange rates.

¹⁵See the references in footnote 13.

index definitions.¹⁶ Table 6 also reports the number of funds in each category for the Live, Graveyard, and Combined databases, and it is apparent from these figures that the representation of investment styles is not evenly distributed, but is concentrated among four categories: Long/Short Equity (1,415), Fund of Funds (952), Managed Futures (511), and Event Driven (384). Together, these four categories account for 71.9% of the funds in the Combined database.

3.1 CSFB/Tremont Indexes

Table 7 reports summary statistics for the monthly returns of the CSFB/Tremont indexes from January 1994 to August 2004. Also included for purposes of comparison are summary statistics for a number of aggregate measures of market conditions which we will use later as risk factors for constructing explicit risk models for hedge-fund returns in Section 5, and their definitions are given in Table 20.

Table 7 shows that there is considerable heterogeneity in the historical risk and return characteristics of the various categories of hedge-fund investment styles. For example, the annualized mean return ranges from -0.69% for Dedicated Shortsellors to 13.85% for Global Macro, and the annualized volatility ranges from 3.05% for Equity Market Neutral to 17.28% for Emerging Markets. The correlations of the hedge-fund indexes with the S&P 500 are generally low, with the largest correlation at 57.2% for Long/Short Equity, and the lowest correlation at -75.6% for Dedicated Shortsellors—as investors have discovered, hedge funds offer greater diversification benefits than many traditional asset classes. However, these correlations can vary over time. For example, consider a rolling 60-month correlation between the CSFB/Tremont Multi-Strategy Index and the S&P 500 from January 1999 to December 2003, plotted in Figure 2. At the start of the sample in January 1999, the correlation is -13.4% , then drops to -21.7% a year later, and increases to 31.0% by December 2003. Although such changes in rolling correlation estimates are partly attributable to estimation errors,¹⁷ in this case, another possible explanation for the positive trend in correlation is the enormous inflow of capital into multi-strategy funds and fund-of-funds over the past five years. As assets under management increase, it becomes progressively more difficult for fund managers to implement strategies that are truly uncorrelated with broad-based market indexes like the S&P 500. Moreover, Figure 2 shows that the correlation between the Multi-Strategy Index return and the lagged S&P 500 return has also increased in the past year,

¹⁶This is no coincidence—TASS is owned by Tremont Capital Management, which created the CSFB/Tremont indexes in partnership with Credit Suisse First Boston.

¹⁷Under the null hypothesis of no correlation, the approximate standard error of the correlation coefficient is $1/\sqrt{60}=13\%$.

indicating an increase in the illiquidity exposure of this investment style (see Getmansky, Lo, and Makarov, 2004 and Section 4 below). This is also consistent with large inflows of capital into the hedge-fund sector.

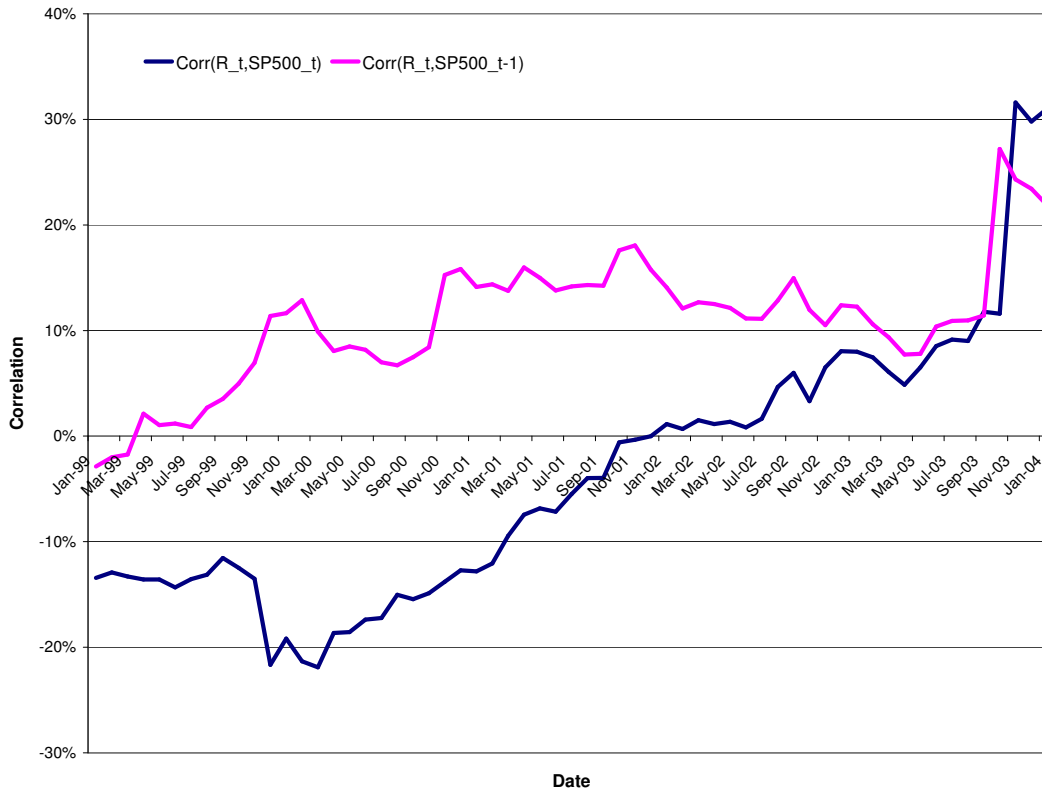

Figure 2: 60-month rolling correlations between CSFB/Tremont Multi-Strategy Index returns and the contemporaneous and lagged return of the S&P 500, from January 1999 to December 2003. Under the null hypothesis of no correlation, the approximate standard error of the correlation coefficient is $1/\sqrt{60}=13\%$ hence the differences between the beginning-of-sample and end-of-sample correlations are statistically significant at the 1% level.

Despite their heterogeneity, several indexes do share a common characteristic: negative skewness. Convertible Arbitrage, Emerging Markets, Event Driven, Distressed, Event-Driven Multi-Strategy, Risk Arbitrage, Fixed-Income Arbitrage, and Fund of Funds all have skewness coefficients less than zero, in some cases substantially so. This property is an indication of tail risk exposure, as in the case of Capital Decimation Partners (see Section 1.1), and is consistent with the nature of the investment strategies employed by funds in those categories. For example, Fixed-Income Arbitrage strategies are known to generate fairly consistent profits, with occasional losses that may be extreme, hence a skewness coefficient of -3.27 is not surprising. A more direct measure of tail risk or “fat tails” is kurtosis—the

Variable	Sample Size	Ann. Mean	Ann. SD	Corr. with S&P 500	Min	Med	Max	Skew	Kurt	ρ_1	ρ_2	ρ_3	p-value of LB-Q
CSFB/Tremont Indexes:													
Hedge Funds	128	10.51	8.25	45.9	-7.55	0.78	8.53	0.12	1.95	12.0	4.0	-0.5	54.8
Convert Arb	128	9.55	4.72	11.0	-4.68	1.09	3.57	-1.47	3.78	55.8	41.1	14.4	0.0
Dedicated Shortseller	128	-0.69	17.71	-75.6	-8.69	-0.39	22.71	0.90	2.16	9.2	-3.6	0.9	73.1
Emerging Markets	128	8.25	17.28	47.2	-23.03	1.17	16.42	-0.58	4.01	30.5	1.6	-1.4	0.7
Equity Market Neutral	128	10.01	3.05	39.6	-1.15	0.81	3.26	0.25	0.23	29.8	20.2	9.3	0.0
Event Driven	128	10.86	5.87	54.3	-11.77	1.01	3.68	-3.49	23.95	35.0	15.3	4.0	0.0
Distressed	128	12.73	6.79	53.5	-12.45	1.18	4.10	-2.79	17.02	29.3	13.4	2.0	0.3
Event-Driven Multi-Strategy	128	9.87	6.19	46.6	-11.52	0.90	4.66	-2.70	17.63	35.3	16.7	7.8	0.0
Risk Arb	128	7.78	4.39	44.7	-6.15	0.62	3.81	-1.27	6.14	27.3	-1.9	-9.7	1.2
Fixed Income Arb	128	6.69	3.86	-1.3	-6.96	0.77	2.02	-3.27	17.05	39.2	8.2	2.0	0.0
Global Macro	128	13.85	11.75	20.9	-11.55	1.19	10.60	0.00	2.26	5.5	4.0	8.8	65.0
Long/Short Equity	128	11.51	10.72	57.2	-11.43	0.78	13.01	0.26	3.61	16.9	6.0	-4.6	21.3
Managed Futures	128	6.48	12.21	-22.6	-9.35	0.18	9.95	0.07	0.49	5.8	-9.6	-0.7	64.5
Multi-Strategy	125	9.10	4.43	5.6	-4.76	0.83	3.61	-1.30	3.59	-0.9	7.6	18.0	17.2
SP500	120	11.90	15.84	100.0	-14.46	1.47	9.78	-0.61	0.30	-1.0	-2.2	7.3	86.4
Banks	128	21.19	13.03	55.8	-18.62	1.96	11.39	-1.16	5.91	26.8	6.5	5.4	1.6
LIBOR	128	-0.14	0.78	3.5	-0.94	-0.01	0.63	-0.61	4.11	50.3	32.9	27.3	0.0
USD	128	-0.52	7.51	7.3	-5.35	-0.11	5.58	0.00	0.08	7.2	-3.2	6.4	71.5
Oil	128	15.17	31.69	-1.6	-22.19	1.38	36.59	0.25	1.17	-8.1	-13.6	16.6	7.3
Gold	128	1.21	12.51	-7.2	-9.31	-0.17	16.85	0.98	3.07	-13.7	-17.4	8.0	6.2
Lehman Bond	128	6.64	4.11	0.8	-2.71	0.50	3.50	-0.04	0.05	24.6	-6.3	5.2	3.2
Large Minus Small Cap	128	-1.97	13.77	7.6	-20.82	0.02	12.82	-0.82	5.51	-13.5	4.7	6.1	36.6
Value Minus Growth	128	0.86	18.62	-48.9	-22.78	0.40	15.85	-0.44	3.01	8.6	10.2	0.4	50.3
Credit Spread (not ann.)	128	4.35	1.36	-30.6	2.68	3.98	8.23	0.82	-0.30	94.1	87.9	83.2	0.0
Term Spread (not ann.)	128	1.65	1.16	-11.6	-0.07	1.20	3.85	0.42	-1.25	97.2	94.0	91.3	0.0
VIX (not ann.)	128	0.03	3.98	-67.3	-12.90	0.03	19.48	0.72	4.81	-8.2	-17.5	-13.9	5.8

Table 7: Summary statistics for monthly CSFB/Tremont hedge-fund index returns and various hedge-fund risk factors, from January 1994 to August 2004 (except for Fund of Funds which begins in April 1994, and SP500 which ends in December 2003).

normal distribution has a kurtosis of 3.00, so values greater than this represent fatter tails than the normal. Not surprisingly, the two categories with the most negative skewness—Event Driven (−3.49) and Fixed-Income Arbitrage (−3.27)—also have the largest kurtosis, 23.95 and 17.05, respectively.

Several indexes also exhibit a high degree of positive serial correlation, as measured by the first three autocorrelation coefficients ρ_1 , ρ_2 , and ρ_3 , as well as the p -value of the Ljung-Box Q -statistic, which measures the degree of statistical significance of the first three autocorrelations.¹⁸ In comparison to the S&P 500, which has a first-order autocorrelation coefficient of −1.0%, the autocorrelations of the hedge-fund indexes are very high, with values of 55.8% for Convertible Arbitrage, 39.2% for Fixed-Income Arbitrage, and 35.0% for Event Driven, all of which are significant at the 1% level according to the corresponding p -values.¹⁹ Serial correlation can be a symptom of illiquidity risk exposure, which is particularly relevant for systemic risk, and we shall focus on this issue in more detail in Section 4.

The correlations among the hedge-fund indexes are given in Table 8, and the entries also display a great deal of heterogeneity, ranging from −71.9% (between Long/Short Equity and Dedicated Shortsellors) and 93.6% (between Event Driven and Distressed). However, these correlations can vary through time as Table 9 illustrates, both because of estimation error and through the dynamic nature of many hedge-fund investment strategies and the changes in fund flows among them. Over the sample period from January 1994 to December 2003, the correlation between the Convertible Arbitrage and Emerging Market Indexes is 31.8%, but during the first half of the sample this correlation is 48.2% and during the second half it is −5.8%. A graph of the 60-month rolling correlation between these two indexes from January 1999 to December 2003 provides a clue as to the source of this nonstationarity: Figure 3

¹⁸ Ljung and Box (1978) propose the following statistic to measure the overall significance of the first k autocorrelation coefficients:

$$Q = T(T+2) \sum_{j=1}^k \hat{\rho}_j^2 / (T-j)$$

which is asymptotically χ_k^2 under the null hypothesis of no autocorrelation. By forming the sum of squared autocorrelations, the statistic Q reflects the absolute magnitudes of the $\hat{\rho}_j$'s irrespective of their signs, hence funds with large positive or negative autocorrelation coefficients will exhibit large Q -statistics. See Kendall, Stuart and Ord (1983, Chapter 50.13) for further details.

¹⁹The p -value of a statistic is defined as the smallest level of significance for which the null hypothesis can be rejected based on the statistic's value. For example, a p -value of 73.1% for the Q -statistic of the Dedicated Shortseller index implies that the null hypothesis of no serial correlation can be rejected at the 73.1% significance level—at any smaller level of significance, say 5%, the null hypothesis cannot be rejected. Therefore, smaller p -values indicate stronger evidence against the null hypothesis, and larger p -values indicate stronger evidence in favor of the null. p -values are often reported instead of test statistics because they are easier to interpret (to interpret a test statistic, one must compare it to the critical values of the appropriate distribution; this comparison is performed in computing the p -value). See, for example, Bickel and Doksum (1977, Chapter 5.2.B) for further discussion of p -values and their interpretation.

Correlation Matrix	Hedge Funds	Convert Arb	Dedicated Shortseller	Emerging Markets	Equity Market Neutral	Event Driven	Distressed	Event-Driven Multi-Strategy	Risk Arb	Fixed Income Arb	Global Macro	Long/Short Equity	Managed Futures	Multi-Strategy
Hedge Funds	100.0													
Convert Arb	39.1	100.0												
Dedicated Shortseller	-46.7	-22.3	100.0											
Emerging Markets	65.7	32.0	-56.8	100.0										
Equity Market Neutral	32.0	30.0	-34.6	24.8	100.0									
Event Driven	66.1	59.0	-62.9	66.5	39.3	100.0								
Distressed	56.5	50.7	-62.3	57.7	35.7	93.6	100.0							
Event-Driven Multi-Strategy	69.0	60.1	-54.0	67.1	37.3	93.0	74.9	100.0						
Risk Arb	39.6	41.8	-50.6	44.1	32.1	69.7	58.0	66.6	100.0					
Fixed Income Arb	40.7	53.0	-4.6	27.1	5.7	37.3	28.3	43.3	13.2	100.0				
Global Macro	85.4	27.5	-11.0	41.5	18.6	36.9	29.5	42.7	12.9	41.5	100.0			
Long/Short Equity	77.6	25.0	-71.9	58.9	34.2	65.2	57.0	63.9	51.7	17.0	40.6	100.0		
Managed Futures	12.4	-18.1	21.1	-10.9	15.3	-21.2	-14.6	-24.4	-21.1	-6.7	26.8	-3.6	100.0	
Multi-Strategy	16.0	35.0	-5.8	-3.2	20.6	15.9	10.9	19.7	5.9	27.3	11.3	14.5	-2.4	100.0

Table 8: Correlation matrix for CSFB/Tremont hedge-fund index returns, in percent, based on monthly data from January 1994 to August 2004.

shows a sharp drop in the correlation during the month of September 2003. This is the first month for which the August 1998 data point—the start of the LTCM event—is not included in the 60-month rolling window. Table 10 shows that in August 1998, the returns for the Convertible Arbitrage and Emerging Market Indexes were -4.64% and -23.03 , respectively. In fact, 10 out of the 13 style-category indexes yielded negative returns in August 1998, many of which were extreme outliers relative to the entire sample period, hence rolling windows containing this month can yield dramatically different correlations than those without it.

3.2 TASS Data

To develop a sense of the dynamics of the TASS database, in Table 11 we report annual frequency counts of the funds in the database at the start of each year, funds entering during the year, funds exiting during the year, and funds entering and exiting within the year. The table shows that despite the start date of February 1977, the database is relatively sparsely populated until the 1990's, with the largest increase in new funds in 2001 and the largest number of funds exiting the database in the most recent year, 2003. The attrition rates reported in Table 11 are defined as the ratio of funds exiting in a given year to the number of existing funds at the start of the year. TASS began tracking fund exits starting only in 1994 hence attrition rates cannot be computed in prior years. For the unfiltered

Correlation Matrices For Five CSFB/Tremont Hedge-Fund Index Returns
 Monthly Data, January 1994 to December 2003

	Dedicated Short	Emerging Mkts	Equity Mkt Neutral	Event Driven	Distressed
<i>January 1994 to December 2003</i>					
Convert Arb	-23.0	31.8	31.2	58.7	50.8
Dedicated Short		-57.1	-35.3	-63.4	-63.2
Emerging Mkts			22.0	67.8	59.2
Equity Mkt Neutral				37.9	34.9
Event-Driven					93.8
<i>January 1994 to December 1998</i>					
Convert Arb	-25.2	48.2	32.1	68.4	61.6
Dedicated Short		-52.6	-43.5	-66.2	-69.1
Emerging Mkts			22.1	70.8	65.4
Equity Mkt Neutral				43.4	44.9
Event-Driven					94.9
<i>January 1999 to December 2003</i>					
Convert Arb	-19.7	-5.8	32.3	41.8	33.5
Dedicated Short		-67.3	-22.9	-63.0	-56.8
Emerging Mkts			22.1	60.6	45.2
Equity Mkt Neutral				20.8	6.4
Event-Driven					91.4

Source: AlphaSimplex Group

Table 9: Correlation matrix for five CSFB/Tremont hedge-fund index returns, in percent, based on monthly data from January 1994 to December 2003.

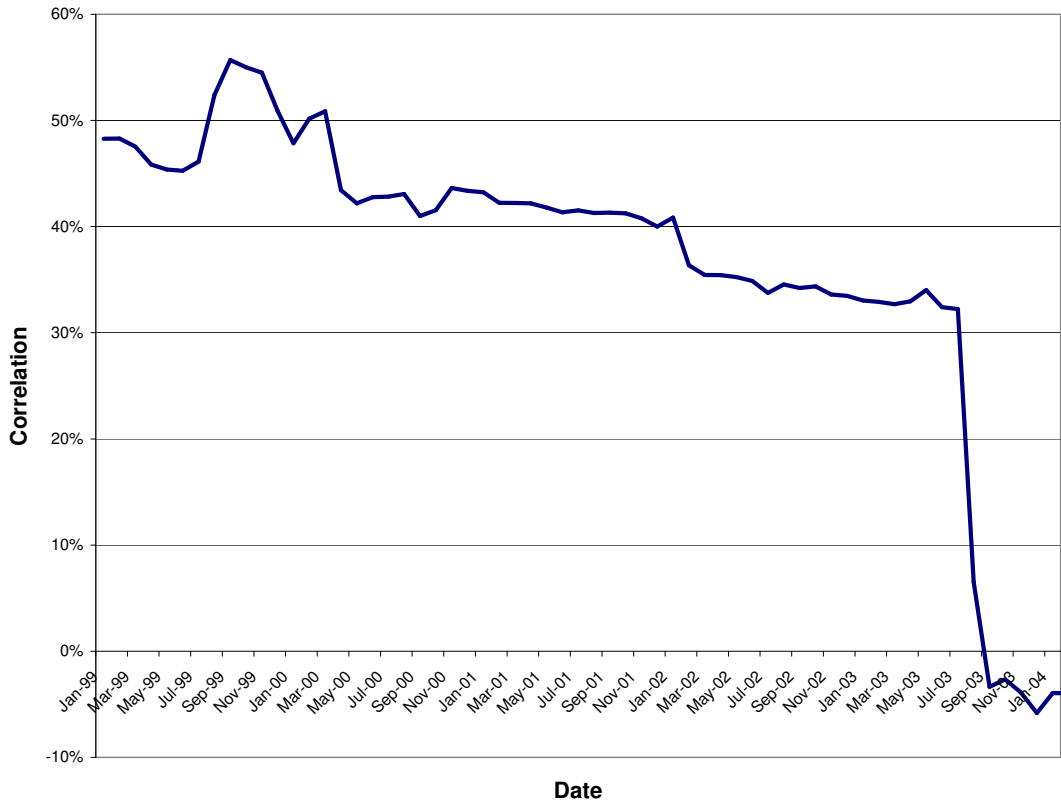

Figure 3: 60-month rolling correlations between CSFB/Tremont Convertible Arbitrage and Emerging Market Index returns, from January 1999 to December 2003. The sharp decline in September 2003 is due to the fact that this is the first month in which the August 1998 observation is dropped from the 60-month rolling window.

CSFB/Tremont Hedge-Fund Index and Market-Index Returns

August to October 2003

Index	August 1998	September 1998	October 1998
Aggregate Index	-7.55	-2.31	-4.57
Convert Arb	-4.64	-3.23	-4.68
Dedicated Short	22.71	-4.98	-8.69
Emerging Mkts	-23.03	-7.40	1.68
Equity Mkt Neutral	-0.85	0.95	2.48
Event-Driven	-11.77	-2.96	0.66
Distressed	-12.45	-1.43	0.89
ED Multi-Strategy	-11.52	-4.74	0.26
Risk Arbitrage	-6.15	-0.65	2.41
Fixed Income Arb	-1.46	-3.74	-6.96
Global Macro	-4.84	-5.12	-11.55
Long/Short Equity	-11.43	3.47	1.74
Managed Futures	9.95	6.87	1.21
Multi-Strategy	1.15	0.57	-4.76
Ibbotson S&P 500	-14.46	6.41	8.13
Ibbotson Small Cap	-20.10	3.69	3.56
Ibbotson LT Corp Bonds	0.89	4.13	-1.90
Ibbotson LT Govt Bonds	4.65	3.95	-2.18

Source: AlphaSimplex Group

Table 10: Monthly returns of CSFB/Tremont hedge-fund indexes and Ibbotson stock and bond indexes during August, September, and October 1998, in percent. Note: ED = Event Driven.

sample of all funds, the average attrition rate from 1994–1999 is 7.51%, which is very similar to the 8.54% attrition rate obtained by Liang (2001) for the same period.

Table 12 contains basic summary statistics for the funds in the TASS Live, Graveyard, and Combined databases. Not surprisingly, there is a great deal of variation in mean returns and volatilities both across and within categories and databases. For example, the 127 Convertible Arbitrage funds in the Live database have an average mean return of 9.92% and an average standard deviation of 5.51%, but in the Graveyard database, the 49 Convertible Arbitrage funds have an average mean return of 10.02% and a much higher average standard deviation of 8.14%. Not surprisingly, average volatilities in the Graveyard database are uniformly higher than those in the Live database because the higher-volatility funds are more likely to be eliminated.²⁰

Average serial correlations also vary considerably across categories in the Combined database, but six categories stand out: Convertible Arbitrage (31.4%), Fund of Funds (19.6%), Event Driven (18.4%), Emerging Markets (16.5%), Fixed-Income Arbitrage (16.2%), and Multi-Strategy (14.7%). Given the descriptions of these categories provided by TASS (see Appendix A.1) and common wisdom about the nature of the strategies involved—these categories include some of the most illiquid securities traded—serial correlation seems to be a reasonable proxy for illiquidity and smoothed returns (see Lo, 2001; Getmansky, Lo, and Makarov, 2004; and Section 4 below). Alternatively, equities and futures are among the most liquid securities in which hedge funds invest, and not surprising, the average first-order serial correlations for Equity Market Neutral, Long/Short Equity, and Managed Futures are 5.1%, 9.5%, and -0.6% , respectively. Dedicated Shortseller funds also have a low average first-order autocorrelation, 5.9%, which is consistent with the high degree of liquidity that often characterize shortsellers (by definition, the ability to short a security implies a certain degree of liquidity).

These summary statistics suggest that illiquidity and smoothed returns may be important attributes for hedge-fund returns which can be captured to some degree by serial correlation and the time-series model of smoothing in Section 4.

Finally, Table 13 reports the year-end assets under management for funds in each of the 11 TASS categories for the Combined database from 1977 to 2003, and the relative proportions are plotted in Figure 4. Table 13 shows that the total assets in the TASS combined database is approximately \$391 billion, which is a significant percentage—though

²⁰This effect works at both ends of the return distribution—funds that are wildly successful are also more likely to leave the database since they have less of a need to advertise their performance. That the Graveyard database also contains successful funds is supported by the fact that in some categories, the average mean return in the Graveyard database is the same as or higher than in the Live database, e.g., Convertible Arbitrage, Equity Market Neutral, and Dedicated Shortseller.

Year	Existing Funds	New Entries	New Exits	Intra-Year Entry and Exit	Total Funds	Attrition Rate (%)
1977	0	4	0	0	4	—
1978	4	2	0	0	6	—
1979	6	2	0	0	8	—
1980	8	4	0	0	12	—
1981	12	3	0	0	15	—
1982	15	6	0	0	21	—
1983	21	9	0	0	30	—
1984	30	15	0	0	45	—
1985	45	9	0	0	54	—
1986	54	23	0	0	77	—
1987	77	29	0	0	106	—
1988	106	35	0	0	141	—
1989	141	45	0	0	186	—
1990	186	107	0	0	293	—
1991	293	94	0	0	387	—
1992	387	155	0	0	542	—
1993	542	247	0	0	789	—
1994	789	252	24	2	1,017	3.0%
1995	1,017	300	62	1	1,255	6.1%
1996	1,255	332	122	9	1,465	9.7%
1997	1,465	357	101	6	1,721	6.9%
1998	1,721	347	164	9	1,904	9.5%
1999	1,904	403	186	7	2,121	9.8%
2000	2,121	391	237	9	2,275	11.2%
2001	2,275	460	257	6	2,478	11.3%
2002	2,478	432	249	9	2,661	10.0%
2003	2,661	325	287	12	2,699	10.8%

Table 11: Annual frequency counts of entries into and exits out of the TASS Hedge Fund Combined Database from February 1977 to August 2004. Note the TASS Graveyard database did not exist prior to 1994, hence attrition rates are only available from 1994 to 2003.

Category	Sample Size	Annualized Mean (%)		Annualized SD (%)		ρ_1 (%)		Annualized Sharpe Ratio		Annualized Adjusted Sharpe Ratio		Ljung-Box p-Value (%)	
		Mean	SD	Mean	SD	Mean	SD	Mean	SD	Mean	SD	Mean	SD
		Live Funds											
Convertible Arbitrage	127	9.92	5.89	5.51	4.15	33.6	19.2	2.57	4.20	1.95	2.86	19.5	27.1
Dedicated Shortseller	14	0.33	11.11	25.10	10.92	3.5	10.9	-0.11	0.70	0.12	0.46	48.0	25.7
Emerging Markets	130	17.74	13.77	21.69	14.42	18.8	13.8	1.36	2.01	1.22	1.40	35.5	31.5
Equity Market Neutral	173	6.60	5.89	7.25	5.05	4.4	22.7	1.20	1.18	1.30	1.28	41.6	32.6
Event Driven	250	12.52	8.99	8.00	7.15	19.4	20.9	1.98	1.47	1.68	1.47	31.3	34.1
Fixed Income Arbitrage	104	9.30	5.61	6.27	5.10	16.4	23.6	3.61	11.71	3.12	7.27	36.6	35.2
Global Macro	118	10.51	11.55	13.57	10.41	1.3	17.1	0.86	0.68	0.99	0.79	46.8	30.6
Long/Short Equity	883	13.05	10.56	14.98	9.30	11.3	17.9	1.03	1.01	1.01	0.95	38.1	31.8
Managed Futures	195	8.59	18.55	19.14	12.52	3.4	13.9	0.48	1.10	0.73	0.63	52.3	30.8
Multi-Strategy	98	12.65	17.93	9.31	10.94	18.5	21.3	1.91	2.34	1.46	2.06	31.1	31.7
Fund of Funds	679	6.89	5.45	6.14	4.87	22.9	18.5	1.53	1.33	1.48	1.16	33.7	31.6
Graveyard Funds													
Convertible Arbitrage	49	10.02	6.61	8.14	6.08	25.5	19.3	1.89	1.43	1.58	1.46	27.9	34.2
Dedicated Shortseller	15	1.77	9.41	27.54	18.79	8.1	13.2	0.20	0.44	0.25	0.48	55.4	25.2
Emerging Markets	133	2.74	27.74	27.18	18.96	14.3	17.9	0.37	0.91	0.47	1.11	48.5	34.6
Equity Market Neutral	87	7.61	26.37	12.35	13.68	6.4	20.4	0.52	1.23	0.60	1.85	46.6	31.5
Event Driven	134	9.07	15.04	12.35	12.10	16.6	21.1	1.22	1.38	1.13	1.43	39.3	34.2
Fixed Income Arbitrage	71	5.51	12.93	10.78	9.97	15.9	22.0	1.10	1.77	1.03	1.99	46.0	35.7
Global Macro	114	3.74	28.83	21.02	18.94	3.2	21.5	0.33	1.05	0.37	0.90	46.2	31.0
Long/Short Equity	532	9.69	22.75	23.08	16.82	6.4	19.8	0.48	1.06	0.48	1.17	47.8	31.3
Managed Futures	316	4.78	23.17	20.88	19.35	-2.9	18.7	0.26	0.77	0.37	0.97	48.4	30.9
Multi-Strategy	41	5.32	23.46	17.55	20.90	6.1	17.4	1.10	1.55	1.58	2.06	49.4	32.2
Fund of Funds	273	4.53	10.07	13.56	10.56	11.3	21.2	0.62	1.26	0.57	1.11	40.9	31.9
Combined Funds													
Convertible Arbitrage	176	9.94	6.08	6.24	4.89	31.4	19.5	2.38	3.66	1.85	2.55	21.8	29.3
Dedicated Shortseller	29	1.08	10.11	26.36	15.28	5.9	12.2	0.05	0.59	0.19	0.46	52.0	25.2
Emerging Markets	263	10.16	23.18	24.48	17.07	16.5	16.2	0.86	1.63	0.84	1.31	42.2	33.7
Equity Market Neutral	260	6.94	15.94	8.96	9.21	5.1	21.9	0.97	1.24	1.06	1.53	43.3	32.3
Event Driven	384	11.31	11.57	9.52	9.40	18.4	21.0	1.71	1.48	1.49	1.48	34.1	34.3
Fixed Income Arbitrage	175	7.76	9.45	8.10	7.76	16.2	22.9	2.59	9.16	2.29	5.86	40.4	35.6
Global Macro	232	7.18	22.04	17.21	15.61	2.3	19.3	0.60	0.92	0.70	0.90	46.5	30.8
Long/Short Equity	1415	11.79	16.33	18.02	13.25	9.5	18.8	0.82	1.06	0.81	1.07	41.7	31.9
Managed Futures	511	6.23	21.59	20.22	17.07	-0.6	17.4	0.34	0.91	0.50	0.88	49.8	30.9
Multi-Strategy	139	10.49	19.92	11.74	15.00	14.7	20.9	1.67	2.16	1.49	2.05	36.7	32.9
Fund of Funds	952	6.22	7.17	8.26	7.75	19.6	20.0	1.27	1.37	1.21	1.22	35.8	31.8

Table 12: Means and standard deviations of basic summary statistics for hedge funds in the TASS Hedge Fund Live, Graveyard, and Combined databases from February 1977 to August 2004. The columns ' p -Value(Q)' contain means and standard deviations of p -values for the Ljung-Box Q -statistic for each fund using the first 11 autocorrelations of returns.

Year	Convert Arb	Dedicated Shortseller	Emerging Markets	Equity Market Neutral	Event Driven	Fixed Income Arb	Global Macro	Long/Short Equity	Managed Futures	Multi-Strategy	Fund of Funds	Total
1977					16.2			42.9	5.4			64.4
1978					22.1			53.2	18.0		32.2	125.5
1979					34.5		0.0	77.6	44.3		46.9	203.4
1980					52.7		0.1	110.6	55.1		76.9	295.4
1981					55.5		0.2	125.6	62.4		80.0	323.7
1982	3.5				76.9	13.5	0.3	174.3	72.2		172.0	512.8
1983	4.1				114.9	20.4	5.8	249.7	68.9		233.0	696.9
1984	3.7				168.7	23.0	6.2	345.0	68.8		245.6	860.9
1985	4.4	44.2			274.0	18.0	4.8	510.8	114.7		386.3	1,357.3
1986	5.2	63.4			387.5	64.9	132.6	737.3	180.7		641.9	2,213.4
1987	5.7	72.6			452.0	96.7	248.5	925.2	484.7	1,830.0	898.2	5,013.6
1988	27.5	108.5	17.9		1,012.1	95.1	265.2	1,324.8	775.4	1,821.6	1,318.7	6,766.9
1989	82.4	133.8	169.3	134.6	1,216.5	152.0	501.6	2,025.5	770.5	2,131.2	1,825.5	9,143.0
1990	188.2	260.4	330.3	156.5	1,383.4	289.0	1,964.9	2,609.8	1,006.6	2,597.8	2,426.2	13,213.2
1991	286.9	221.7	696.4	191.0	2,114.7	605.6	4,096.2	3,952.2	1,183.3	3,175.6	3,480.4	20,004.0
1992	1,450.7	237.0	1,235.4	316.2	2,755.3	928.2	7,197.0	5,925.5	1,466.8	3,778.0	4,941.8	30,231.9
1993	2,334.9	260.2	3,509.6	532.1	4,392.4	1,801.7	14,275.5	11,160.6	2,323.2	5,276.0	10,224.3	56,090.6
1994	2,182.4	388.2	5,739.4	577.2	5,527.6	2,237.5	11,822.6	12,809.7	2,965.4	4,349.9	10,420.2	59,020.2
1995	2,711.1	342.8	5,868.8	888.3	7,025.5	3,279.6	12,835.3	17,257.1	2,768.8	6,404.2	11,816.1	71,197.5
1996	3,913.3	397.4	8,439.8	2,168.7	9,493.3	5,428.4	16,543.2	23,165.7	2,941.0	7,170.1	14,894.0	94,554.9
1997	6,488.7	581.5	12,780.2	3,747.4	14,508.8	9,290.5	25,917.6	31,807.0	3,665.0	10,272.4	21,056.9	140,116.1
1998	7,802.7	868.2	5,743.9	6,212.5	17,875.4	8,195.3	23,960.9	36,432.9	4,778.5	9,761.3	22,778.5	144,410.3
1999	9,228.6	1,061.2	7,991.5	9,165.5	20,722.1	8,052.1	15,928.3	62,817.2	4,949.3	11,520.2	26,373.3	177,809.3
2000	13,365.2	1,312.7	6,178.7	13,507.5	26,569.6	8,245.0	4,654.9	78,059.0	4,734.8	10,745.2	31,378.5	198,751.0
2001	19,982.4	802.8	6,940.1	18,377.9	34,511.9	11,716.3	5,744.1	88,109.3	7,286.4	13,684.2	40,848.5	248,003.9
2002	23,649.4	812.8	8,664.8	20,008.2	36,299.0	17,256.8	8,512.8	84,813.5	10,825.4	16,812.1	51,062.7	278,717.4
2003	34,195.7	503.8	16,874.0	23,408.4	50,631.1	24,350.1	21,002.2	101,461.0	19,449.1	22,602.6	76,792.4	391,270.5

Table 13: Assets under management at year-end in millions of US dollars for funds in each of the 11 categories in the TASS Combined Hedge Fund database, from 1977 to 2003.

not nearly exhaustive—of the estimated \$1 trillion in the hedge fund industry today.²¹ The two dominant categories in the most recent year are Long/Short Equity (\$101.5 billion) and Fund of Funds (\$76.8 billion), but Figure 4 shows that the relative proportions can change significantly over time (see Getmansky, 2004 for a more detailed analysis of fund flows in the hedge-fund industry).

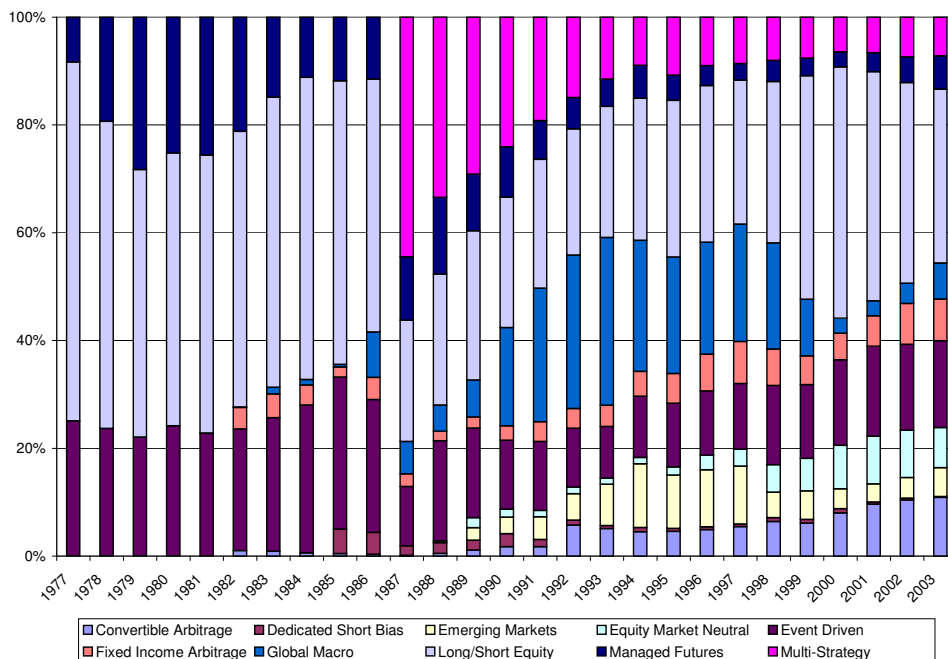

Figure 4: Relative proportions of assets under management at year-end in the 11 categories of the TASS Hedge Fund Combined database, from 1977 to 2003.

4 Measuring Illiquidity Risk

The examples of Section 1 highlight the fact that hedge funds exhibit a heterogeneous array of risk exposures, but a common theme surrounding systemic risk factors is credit and liquidity. Although they are separate sources of risk exposures for hedge funds and their investors—one type of risk can exist without the other—nevertheless, liquidity and credit have been inextricably intertwined in the minds of most investors because of the problems encountered by Long Term Capital Management and many other fixed-income relative-value

²¹Of course, part of the \$391 billion is Graveyard funds, hence the proportion of current hedge-fund assets represented by the TASS database is less.

hedge funds in August and September of 1998. Because many hedge funds rely on leverage, the size of the positions are often considerably larger than the amount of collateral posted to support those positions. Leverage has the effect of a magnifying glass, expanding small profit opportunities into larger ones, but also expanding small losses into larger losses. And when adverse changes in market prices reduce the market value of collateral, credit is withdrawn quickly, and the subsequent forced liquidation of large positions over short periods of time can lead to widespread financial panic, as in the aftermath of the default of Russian government debt in August 1998.²² Along with the many benefits of a truly global financial system is the cost that a financial crisis in one country can have dramatic repercussions in several others, i.e., contagion.

The basic mechanisms driving liquidity and credit are familiar to most hedge-fund managers and investors, and there has been much progress in the recent literature in modeling both credit and liquidity risk.²³ However, the complex network of creditor/obligor relationships, revolving credit agreements, and other financial interconnections is largely unmapped. Perhaps some of the newly developed techniques in the mathematical theory of networks will allow us to construct systemic measures for liquidity and credit exposures and the robustness of the global financial system to idiosyncratic shocks. The “small-world” networks considered by Watts and Strogatz (1998) and Watts (1999) seem to be particularly promising starting points.

4.1 Serial Correlation and Illiquidity

A more immediate method for gauging the liquidity risk exposure of a given hedge fund is to examine the autocorrelation coefficients ρ_k of the fund’s monthly returns, where $\rho_k \equiv \text{Cov}[R_t, R_{t-k}]/\text{Var}[R_t]$ is the k -th order autocorrelation of $\{R_t\}$,²⁴ which measures the degree of correlation between month t ’s return and month $t-k$ ’s return. To see why autocorrelations may be useful indicators of liquidity exposure, recall that one of the earliest financial asset pricing models is the martingale model, in which asset returns are serially uncorrelated ($\rho_k = 0$ for all $k \neq 0$). Indeed, the title of Samuelson’s (1965) seminal paper—“Proof that

²²Note that in the case of Capital Decimation Partners in Section 1.1, the fund’s consecutive returns of -18.3% and -16.2% in August and September 1998 would have made it virtually impossible for the fund to continue without a massive injection of capital. In all likelihood, it would have closed down along with many other hedge funds during those fateful months, never to realize the extraordinary returns that it would have earned had it been able to withstand the losses in August and September (see Table 3).

²³See, for example, Bookstaber (1999, 2000) and Kao (1999), and their citations.

²⁴The k -th order autocorrelation of a time series $\{R_t\}$ is defined as the correlation coefficient between R_t and R_{t-k} , which is simply the covariance between R_t and R_{t-k} divided by the square root of the product of the variances of R_t and R_{t-k} . But since the variances of R_t and R_{t-k} are the same under the assumption of stationarity, the denominator of the autocorrelation is simply the variance of R_t .

Properly Anticipated Prices Fluctuate Randomly”—provides a succinct summary for the motivation of the martingale property: In an informationally efficient market, price changes must be unforecastable if they are properly anticipated, i.e., if they fully incorporate the expectations and information of all market participants.

This extreme version of market efficiency is now recognized as an idealization that is unlikely to hold in practice.²⁵ In particular, market frictions such as transactions costs, borrowing constraints, costs of gathering and processing information, and institutional restrictions on shortsales and other trading practices do exist, and they all contribute to the possibility of serial correlation in asset returns which cannot easily be “arbitraged” away precisely because of the presence of these frictions. From this perspective, the degree of serial correlation in an asset’s returns can be viewed as a proxy for the magnitude of the frictions, and illiquidity is one of most common forms of such frictions. For example, it is well known that the historical returns of residential real-estate investments are considerably more highly autocorrelated than, say, the returns of the S&P 500 indexes during the same sample period. Similarly, the returns of S&P 500 futures contracts exhibit less serial correlation than those of the index itself. In both examples, the more liquid instrument exhibits less serial correlation than the less liquid, and the economic rationale is a modified version of Samuelson’s (1965) argument—predictability in asset returns will be exploited and eliminated only to the extent allowed by market frictions. Despite the fact that the returns to residential real estate are highly predictable, it is impossible to take full advantage of such predictability because of the high transactions costs associated with real-estate transactions, the inability to shortsell properties, and other frictions.²⁶

There is another, more prosaic reason for using serial correlation as a proxy for liquidity. For portfolios of illiquid securities, i.e., securities that are not frequently traded and for which there may not be well-established market prices, a hedge-fund manager has considerable discretion in marking the portfolio’s value at the end of each month to arrive at the fund’s net asset value. Given the nature of hedge-fund compensation contracts and performance statistics, managers have an incentive to “smooth” their returns by marking their portfolios to less than their actual value in months with large positive returns so as to create a “cushion” for those months with lower returns. Such return-smoothing behavior yields a more consistent set of returns over time, with lower volatility and, therefore, a higher Sharpe ratio, but it also produces serial correlation as a side effect. Of course, if the securities in the manager’s

²⁵See, for example, Farmer and Lo (2000) and Lo (2004).

²⁶These frictions have led to the creation of real-estate investment trusts (REITs), and the returns to these securities—which are considerably more liquid than the underlying assets on which they are based—exhibit much less serial correlation.

portfolio are actively traded, the manager has little discretion in marking the portfolio; it is “marked to market”. The more illiquid the portfolio, the more discretion the manager has in marking its value and smoothing returns, creating serial correlation in the process.²⁷ The impact of smoothed returns and serial correlation is considered in more detail in Lo (2002) and Getmansky, Lo, and Makarov (2004), and we update their analysis in Section 4.2 using more recent data. However, a simpler method for assessing the overall statistical significance of the autocorrelations is to use the Ljung-Box Q -statistic (see footnote 18).

To illustrate the potential value of autocorrelations and the Q -statistic for measuring liquidity risk, we estimate these quantities with monthly historical total returns of the 10 largest (as of February 11, 2001) mutual funds, from various start dates through June 2000, and 12 hedge funds from various inception dates to December 2000. Monthly total returns for the mutual funds were obtained from the University of Chicago’s Center for Research in Securities Prices. The 12 hedge funds were selected from the Altvest database to yield a diverse range of annual Sharpe ratios (from 1 to 5) computed in the standard way ($\sqrt{12} \widehat{SR}$, where \widehat{SR} is the Sharpe ratio estimator applied to monthly returns), with the additional requirement that the funds have a minimum five-year history of returns.²⁸ The names of the hedge funds have been omitted to maintain their privacy, and we will refer to them only by their stated investment styles, e.g., Relative Value Fund, Risk Arbitrage Fund, etc.

Table 14 reports the means, standard deviations, $\hat{\rho}_1$ to $\hat{\rho}_6$, and the p -values of the Q -statistic using the first six autocorrelations for the sample of mutual and hedge funds. The first subpanel shows that the 10 mutual funds have very little serial correlation in returns, with first-order autocorrelations ranging from -3.99% to 12.37% , and with p -values of the corresponding Q -statistics ranging from 10.95% to 80.96% , implying that none of the Q -statistics is significant at the 5% level. The lack of serial correlation in these 10 mutual-fund returns is not surprising. Because of their sheer size, these funds consist primarily of highly liquid securities and, as a result, their managers have very little discretion in marking such portfolios. Moreover, many of the SEC regulations that govern the mutual-fund industry, e.g., detailed prospectuses, daily net asset value calculations, and quarterly filings, were enacted specifically to guard against arbitrary marks, price manipulation, and other unsavory investment practices.

²⁷There are, of course, other considerations in interpreting the serial correlation of any portfolio’s returns, of which return-smoothing is only one. Others include nonsynchronous trading, time-varying expected returns, and market inefficiencies.

²⁸See <http://www.investorforce.com> for further information about the Altvest database.

Autocorrelations of Mutual-Fund and Hedge-Fund Returns

Monthly Data, Various Sample Periods

Fund	Start Date	T	$\hat{\mu}$ (%)	$\hat{\sigma}$ (%)	$\hat{\rho}_1$ (%)	$\hat{\rho}_2$ (%)	$\hat{\rho}_3$ (%)	$\hat{\rho}_4$ (%)	$\hat{\rho}_5$ (%)	$\hat{\rho}_6$ (%)	p -value of Q_6 (%)
Mutual Funds:											
Vanguard 500 Index	76.10	286	1.30	4.27	-3.99	-6.60	-4.94	-6.38	10.14	-3.63	31.85
Fidelity Magellan	67.01	402	1.73	6.23	12.37	-2.31	-0.35	0.65	7.13	3.14	17.81
Investment Company of America	63.01	450	1.17	4.01	1.84	-3.23	-4.48	-1.61	6.25	-5.60	55.88
Janus	70.03	364	1.52	4.75	10.49	-0.04	-3.74	-8.16	2.12	-0.60	30.32
Fidelity Contrafund	67.05	397	1.29	4.97	7.37	-2.46	-6.81	-3.88	2.73	-4.47	42.32
Washington Mutual Investors	63.01	450	1.13	4.09	-0.10	-7.22	-2.64	0.65	11.55	-2.61	16.73
Janus Worldwide	92.01	102	1.81	4.36	11.37	3.43	-3.82	-15.42	-21.36	-10.33	10.95
Fidelity Growth and Income	86.01	174	1.54	4.13	5.09	-1.60	-8.20	-15.58	2.10	-7.29	30.91
American Century Ultra	81.12	223	1.72	7.11	2.32	3.35	1.36	-3.65	-7.92	-5.98	80.96
Growth Fund of America	64.07	431	1.18	5.35	8.52	-2.65	-4.11	-3.17	3.43	0.34	52.45
Hedge Funds:											
Convertible/Option Arbitrage	92.05	104	1.63	0.97	42.59	28.97	21.35	2.91	-5.89	-9.72	0.00
Relative Value	92.12	97	0.66	0.21	25.90	19.23	-2.13	-16.39	-6.24	1.36	3.32
Mortgage-Backed Securities	93.01	96	1.33	0.79	42.04	22.11	16.73	22.58	6.58	-1.96	0.00
High Yield Debt	94.06	79	1.30	0.87	33.73	21.84	13.13	-0.84	13.84	4.00	1.11
Risk Arbitrage A	93.07	90	1.06	0.69	-4.85	-10.80	6.92	-8.52	9.92	3.06	74.10
Long/Short Equities	89.07	138	1.18	0.83	-20.17	24.62	8.74	11.23	13.53	16.94	0.05
Multi-Strategy A	95.01	72	1.08	0.75	48.88	23.38	3.35	0.79	-2.31	-12.82	0.06
Risk Arbitrage B	94.11	74	0.90	0.77	-4.87	2.45	-8.29	-5.70	0.60	9.81	93.42
Convertible Arbitrage A	92.09	100	1.38	1.60	33.75	30.76	7.88	-9.40	3.64	-4.36	0.06
Convertible Arbitrage B	94.07	78	0.78	0.62	32.36	9.73	-4.46	6.50	-6.33	-10.55	8.56
Multi-Strategy B	89.06	139	1.34	1.63	49.01	24.60	10.60	8.85	7.81	7.45	0.00
Fund of Funds	94.10	75	1.68	2.29	29.67	21.15	0.89	-0.90	-12.38	3.01	6.75

Source: AlphaSimplex Group

Table 14: Means, standard deviations, and autocorrelation coefficients for monthly total returns of mutual funds and hedge funds from various start dates through June 2000 for the mutual-fund sample and various start dates through December 2000 for the hedge-fund sample. “ $\hat{\rho}_k$ ” denotes the k -th autocorrelation coefficient, and “ p -value of Q_6 ” denotes the significance level of the Ljung-Box (1978) Q -statistic $T(T+2) \sum_{k=1}^6 \rho_k^2 / (T-k)$ which is asymptotically χ_6^2 under the null hypothesis of no serial correlation.

The results for the 12 hedge funds are considerably different. In sharp contrast to the mutual-fund sample, the hedge-fund sample displays substantial serial correlation, with first-order autocorrelation coefficients that range from -20.17% to 49.01% , with eight out of 12 funds that have Q -statistics with p -values less than 5% , and 10 out of 12 funds with p -values less than 10% . The only two funds with p -values that are not significant at the 5% or 10% levels are the Risk Arbitrage A and Risk Arbitrage B funds, which have p -values of 74.10% and 93.42% , respectively. This is consistent with the notion of serial correlation as a proxy for liquidity risk because among the various types of funds in this sample, risk arbitrage is likely to be the most liquid since, by definition, such funds invest in securities that are exchange-traded and where trading volume is typically heavier than usual because of the impending merger events on which risk arbitrage is based.

Of course, there are several other aspects of liquidity that are not captured by serial correlation, and certain types of trading strategies can generate serial correlation even though they invest in highly liquid instruments. In particular, conditioning variables such as investment style, the types of securities traded, and other aspects of the market environment should be taken into account, perhaps through the kind of risk models proposed in Section 5 below. However, as a first cut for measuring and comparing the liquidity exposures of various hedge-fund investments, autocorrelation coefficients and Q -statistics provide a great deal of insight and information in a convenient manner.

4.2 An Econometric Model of Smoothed Returns

There are several potential explanations for serial correlation in financial asset returns—time-varying expected returns, time-varying leverage, and incentive fees with high-water marks, for example—but Getmansky, Lo, and Makarov (2004) conclude that the most plausible explanation in the context of hedge funds is illiquidity and smoothed returns. Although these are two distinct phenomena, it is important to consider illiquidity and smoothed returns in tandem because one facilitates the other—for actively traded securities, both theory and empirical evidence suggest that in the absence of transactions costs and other market frictions, returns are unlikely to be very smooth.

As discussed above, nonsynchronous trading is a plausible source of serial correlation in hedge-fund returns. In contrast to the studies by Lo and MacKinlay (1988, 1990a) and Kadlec and Patterson (1999) in which they conclude that it is difficult to generate serial correlations in weekly US equity portfolio returns much greater than 10% to 15% through nonsynchronous trading effects alone, Getmansky, Lo, and Makarov (2004) argue that in the context of hedge funds, significantly higher levels of serial correlation can be explained

by the combination of illiquidity and smoothed returns, of which nonsynchronous trading is a special case. To see why, note that the empirical analysis in the nonsynchronous-trading literature is devoted exclusively to exchange-traded equity returns, not hedge-fund returns, hence the corresponding conclusions may not be relevant in this context. For example, Lo and MacKinlay (1990a) argue that securities would have to go without trading for several days on average to induce serial correlations of 30%, and they dismiss such nontrading intervals as unrealistic for most exchange-traded US equity issues. However, such nontrading intervals are considerably more realistic for the types of securities held by many hedge funds, e.g., emerging-market debt, real estate, restricted securities, control positions in publicly traded companies, asset-backed securities, and other exotic OTC derivatives. Therefore, nonsynchronous trading of this magnitude is likely to be an explanation for the serial correlation observed in hedge-fund returns.

But even when prices are synchronously measured—as they are for many funds that mark their portfolios to market at the end of the month to strike a net-asset-value at which investors can buy into or cash out of the fund—there are several other channels by which illiquidity exposure can induce serial correlation in the reported returns of hedge funds. Apart from the nonsynchronous-trading effect, naive methods for determining the fair market value or “marks” for illiquid securities can yield serially correlated returns. For example, one approach to valuing illiquid securities is to extrapolate linearly from the most recent transaction price (which, in the case of emerging-market debt, might be several months ago), which yields a price path that is a straight line, or at best a series of straight lines. Returns computed from such marks will be smoother, exhibiting lower volatility and higher serial correlation than true economic returns, i.e., returns computed from mark-to-market prices where the market is sufficiently active to allow all available information to be impounded in the price of the security. Of course, for securities that are more easily traded and with deeper markets, mark-to-market prices are more readily available, extrapolated marks are not necessary, and serial correlation is therefore less of an issue. But for securities that are thinly traded, or not traded at all for extended periods of time, marking them to market is often an expensive and time-consuming procedure that cannot easily be performed frequently.²⁹ Therefore, serial correlation may serve as a proxy for a fund’s liquidity exposure.

Note that even if a hedge-fund manager does not make use of any form of linear extrapolation to mark the securities in his portfolio, he may still be subject to smoothed returns if he obtains marks from broker-dealers that engage in such extrapolation. For example, consider the case of a conscientious hedge-fund manager attempting to obtain the most accurate mark

²⁹Liang (2003) presents a sobering analysis of the accuracy of hedge-fund returns that underscores the challenges of marking a portfolio to market.

for his portfolio at month end by getting bid/offer quotes from three independent broker-dealers for every security in his portfolio, and then marking each security at the average of the three quote midpoints. By averaging the quote midpoints, the manager is inadvertently downward-biasing price volatility, and if any of the broker-dealers employ linear extrapolation in formulating their quotes (and many do, through sheer necessity because they have little else to go on for the most illiquid securities), or if they fail to update their quotes because of light volume, serial correlation will also be induced in reported returns.

Finally, a more prosaic channel by which serial correlation may arise in the reported returns of hedge funds is through “performance smoothing”, the unsavory practice of reporting only part of the gains in months when a fund has positive returns so as to partially offset potential future losses and thereby reduce volatility and improve risk-adjusted performance measures such as the Sharpe ratio. For funds containing liquid securities that can be easily marked to market, performance smoothing is more difficult and, as a result, less of a concern. Indeed, it is only for portfolios of illiquid securities that managers and brokers have any discretion in marking their positions. Such practices are generally prohibited by various securities laws and accounting principles, and great care must be exercised in interpreting smoothed returns as deliberate attempts to manipulate performance statistics. After all, as discussed above, there are many other sources of serial correlation in the presence of illiquidity, none of which is motivated by deceit. Nevertheless, managers do have certain degrees of freedom in valuing illiquid securities—for example, discretionary accruals for unregistered private placements and venture capital investments—and Chandar and Bricker (2002) conclude that managers of certain closed-end mutual funds do use accounting discretion to manage fund returns around a passive benchmark. Therefore, the possibility of deliberate performance smoothing in the less regulated hedge-fund industry must be kept in mind in interpreting any empirical analysis of smoothed returns.

To quantify the impact of all of these possible sources of serial correlation, Getmansky, Lo, and Makarov (2004) propose the following model of hedge-fund returns. Denote by R_t the true economic return of a hedge fund in period t , and let R_t satisfy the following linear single-factor model:

$$R_t = \mu + \beta\Lambda_t + \epsilon_t \quad , \quad \text{E}[\Lambda_t] = \text{E}[\epsilon_t] = 0 \quad , \quad \epsilon_t, \Lambda_t \sim \text{IID} \quad (16a)$$

$$\text{Var}[R_t] \equiv \sigma^2 \quad . \quad (16b)$$

True returns represent the flow of information that would determine the equilibrium value of the fund’s securities in a frictionless market. However, true economic returns are not

observed. Instead, R_t^o denotes the reported or observed return in period t , and let

$$R_t^o = \theta_0 R_t + \theta_1 R_{t-1} + \cdots + \theta_k R_{t-k} \quad (17)$$

$$\theta_j \in [0, 1] \quad , \quad j = 0, \dots, k \quad (18)$$

$$1 = \theta_0 + \theta_1 + \cdots + \theta_k \quad (19)$$

which is a weighted average of the fund’s true returns over the most recent $k+1$ periods, including the current period.

This averaging process captures the essence of smoothed returns in several respects. From the perspective of illiquidity-driven smoothing, (17) is consistent with several models in the nonsynchronous trading literature. For example, Cohen, Maier et al. (1986, Chapter 6.1) propose a similar weighted-average model for observed returns.³⁰ Alternatively, (17) can be viewed as the outcome of marking portfolios to simple linear extrapolations of acquisition prices when market prices are unavailable, or “mark-to-model” returns where the pricing model is slowly varying through time. And of course, (17) also captures the intentional smoothing of performance.

The constraint (19) that the weights sum to 1 implies that the information driving the fund’s performance in period t will eventually be fully reflected in observed returns, but this process could take up to $k+1$ periods from the time the information is generated.³¹ This is a sensible restriction in the current context of hedge funds for several reasons. Even the most illiquid securities will trade eventually, and when that occurs, all of the cumulative information affecting that security will be fully impounded into its transaction price. Therefore the parameter k should be selected to match the kind of illiquidity of the fund—a fund

³⁰In particular, their specification for observed returns is:

$$r_{j,t}^o = \sum_{l=0}^N (\gamma_{j,t-l,l} r_{j,t-l} + \theta_{j,t-l})$$

where $r_{j,t-l}$ is the true but unobserved return for security j in period $t-l$, the coefficients $\{\gamma_{j,t-l,l}\}$ are assumed to sum to 1, and $\theta_{j,t-l}$ are random variables meant to capture “bid/ask bounce”. The authors motivate their specification of nonsynchronous trading in the following way (p. 116): “Alternatively stated, the $\gamma_{j,t,0}, \gamma_{j,t,1}, \dots, \gamma_{j,t,N}$ comprise a delay distribution that shows how the true return generated in period t impacts on the returns actually observed during t and the next N periods”. In other words, the essential feature of nonsynchronous trading is the fact that information generated at date t may not be fully impounded into prices until several periods later.

³¹In Lo and MacKinlay’s (1990a) model of nonsynchronous trading, they propose a stochastic non-trading horizon so that observed returns are an infinite-order moving average of past true returns, where the coefficients are stochastic. In that framework, the waiting time for information to become fully impounded into future returns may be arbitrarily long (but with increasingly remote probability).

comprised mostly of exchange-traded US equities would require a much lower value of k than a private equity fund. Alternatively, in the case of intentional smoothing of performance, the necessity of periodic external audits of fund performance imposes a finite limit on the extent to which deliberate smoothing can persist.³²

Under the smoothing mechanism (17), the implications for the statistical properties of observed returns are given by:

Proposition 1 (*Getmansky, Lo, and Makarov, 2004*) *Under (17)–(19), the statistical properties of observed returns are characterized by:*

$$\mathbb{E}[R_t^o] = \mu \quad (20)$$

$$\text{Var}[R_t^o] = c_\sigma^2 \sigma^2 \leq \sigma^2 \quad (21)$$

$$\text{SR}^o \equiv \frac{\mathbb{E}[R_t^o]}{\sqrt{\text{Var}[R_t^o]}} = c_s \text{SR} \geq \text{SR} \equiv \frac{\mathbb{E}[R_t]}{\sqrt{\text{Var}[R_t]}} \quad (22)$$

$$\beta_m^o \equiv \frac{\text{Cov}[R_t^o, \Lambda_{t-m}]}{\text{Var}[\Lambda_{t-m}]} = \begin{cases} c_{\beta,m} \beta & \text{if } 0 \leq m \leq k \\ 0 & \text{if } m > k \end{cases} \quad (23)$$

$$\text{Cov}[R_t^o, R_{t-m}^o] = \begin{cases} \left(\sum_{j=0}^{k-m} \theta_j \theta_{j+m} \right) \sigma^2 & \text{if } 0 \leq m \leq k \\ 0 & \text{if } m > k \end{cases} \quad (24)$$

$$\text{Corr}[R_t^o, R_{t-m}^o] = \frac{\text{Cov}[R_t^o, R_{t-m}^o]}{\text{Var}[R_t^o]} = \begin{cases} \frac{\sum_{j=0}^{k-m} \theta_j \theta_{j+m}}{\sum_{j=0}^k \theta_j^2} & \text{if } 0 \leq m \leq k \\ 0 & \text{if } m > k \end{cases} \quad (25)$$

³²In fact, if a fund allows investors to invest and withdraw capital only at pre-specified intervals, imposing lock-ups in between, and external audits are conducted at these same pre-specified intervals, then it may be argued that performance smoothing is irrelevant. For example, no investor should be disadvantaged by investing in a fund that offers annual liquidity and engages in annual external audits with which the fund's net-asset-value is determined by a disinterested third party for purposes of redemptions and new investments. However, there are at least two additional concerns that remain—historical track records and estimates of a fund's liquidity exposure are both affected by smoothed returns—and they are important factors in the typical hedge-fund investor's overall investment process. Moreover, given the apparently unscrupulous role that the auditors at Arthur Andersen played in the Enron affair, there is the further concern of whether third-party auditors are truly objective and free of all conflicts of interest.

where:

$$c_\mu \equiv \theta_0 + \theta_1 + \cdots + \theta_k \quad (26)$$

$$c_\sigma^2 \equiv \theta_0^2 + \theta_1^2 + \cdots + \theta_k^2 \quad (27)$$

$$c_s \equiv 1/\sqrt{\theta_0^2 + \cdots + \theta_k^2} \quad (28)$$

$$c_{\beta,m} \equiv \theta_m, \quad 0 \leq m \leq k \quad (29)$$

Proposition 1 shows that smoothed returns of the form (17)–(19) do not affect the expected value of R_t^o but reduce its variance, hence boosting the Sharpe ratio of observed returns by a factor of c_s . From (23), we see that smoothing also affects β_0^o , the contemporaneous market beta of observed returns, biasing it towards 0 or “market neutrality”, and induces correlation between current observed returns and lagged market returns up to lag k . This provides a formal interpretation of the empirical analysis of Asness, Krail, and Liew (2001) in which many hedge funds were found to have significant lagged market exposure despite relatively low contemporaneous market betas.

Smoothed returns also exhibit positive serial correlation up to order k according to (25), and the magnitude of the effect is determined by the pattern of weights $\{\theta_j\}$. If, for example, the weights are disproportionately centered on a small number of lags, relatively little serial correlation will be induced. However, if the weights are evenly distributed among many lags, this will result in higher serial correlation. A useful summary statistic for measuring the concentration of weights is

$$\xi \equiv \sum_{j=0}^k \theta_j^2 \in [0, 1] \quad (30)$$

which is simply the denominator of (25). This measure is well known in the industrial organization literature as the *Herfindahl index*, a measure of the concentration of firms in a given industry where θ_j represents the market share of firm j . Because $\theta_j \in [0, 1]$, ξ is also confined to the unit interval, and is minimized when all the θ_j 's are identical, which implies a value of $1/(k+1)$ for ξ , and is maximized when one coefficient is 1 and the rest are 0, in which case $\xi = 1$. In the context of smoothed returns, a lower value of ξ implies more smoothing, and the upper bound of 1 implies no smoothing, hence we shall refer to ξ as a “smoothing index”.

In the special case of equal weights, $\theta_j = 1/(k+1)$ for $j = 0, \dots, k$, the serial correlation

of observed returns takes on a particularly simple form:

$$\text{Corr}[R_t^o, R_{t-m}^o] = 1 - \frac{m}{k+1}, \quad 1 \leq m \leq k \quad (31)$$

which declines linearly in the lag m . This can yield substantial correlations even when k is small—for example, if $k = 2$ so that smoothing takes place only over a current quarter (i.e. this month and the previous two months), the first-order autocorrelation of monthly observed returns is 66.7%.

4.3 Maximum Likelihood Estimates of Smoothing Profiles

Using the method of maximum-likelihood, Getmansky, Lo, and Makarov (2004) estimate the smoothing model (17)–(19) by estimating an MA(2) process for observed returns assuming normally distributed errors, with the additional constraint that the MA coefficients sum to 1, and we apply the same procedure to our updated and enlarged sample of funds in the TASS Combined Hedge Fund database from February 1977 to August 2004. For purposes of estimating (17), we impose an additional filter on our data, eliminating funds with less than 5 years of non-missing monthly returns. This leaves a sample of 1,840 funds for which we estimate the MA(2) smoothing model. The maximum-likelihood estimation procedure did not converge for three of these funds, indicating some sort of misspecification or data errors, hence we have results for 1,837 funds.³³ Table 15 contains summary statistics for maximum-likelihood estimate of the smoothing parameters $(\theta_0, \theta_1, \theta_2)$ and smoothing index ξ , and Table 16 presents the maximum-likelihood estimates of the smoothing model for the 50 most illiquid funds of the 1,837 funds, as ranked by $\hat{\theta}_0$.

Table 15 shows that three categories seem to exhibit smaller average values of $\hat{\theta}_0$ than the rest—Convertible Arbitrage (0.719), Event Driven (0.786), and Fixed-Income Arbitrage (0.775). Consider, in particular, the Convertible Arbitrage category, which has a mean of 0.719 for $\hat{\theta}_0$. This is, of course, the average across all 79 funds in this category, but if it were the point estimate of a given fund, it would imply that only 71.9% of that fund’s true current monthly return would be reported, with the remaining 28.1% distributed over the next two months (recall the constraint that $\hat{\theta}_0 + \hat{\theta}_1 + \hat{\theta}_2 = 1$). The estimates 0.201 and 0.080 for $\hat{\theta}_1$ and $\hat{\theta}_2$ imply that on average, the current reported return also includes 20% of last month’s true return and 8% of the true return two months ago.³⁴

³³The reference numbers for the funds that did not yield maximum-likelihood estimates are 1018, 1405 and 4201.

³⁴The averages do not always sum to 1 exactly because of rounding errors.

Category	Number of Funds	MA(2) Coefficient Estimates						ξ		Test Statistic $z(\theta_0)$ for $H: \theta_0 = 1$
		θ_0		θ_1		θ_2		Mean	SD	
		Mean	SD	Mean	SD	Mean	SD			
Convertible Arbitrage	79	0.719	0.161	0.201	0.148	0.080	0.101	0.621	0.327	15.558
Dedicated Short Bias	16	1.070	0.484	0.045	0.166	-0.115	0.331	1.508	2.254	-0.579
Emerging Markets	136	0.836	0.145	0.146	0.098	0.018	0.106	0.762	0.285	13.179
Equity Market Neutral	65	0.891	0.203	0.047	0.189	0.062	0.138	0.895	0.396	4.326
Event Driven	183	0.786	0.143	0.158	0.105	0.056	0.102	0.687	0.235	20.307
Fixed Income Arbitrage	65	0.775	0.169	0.147	0.104	0.078	0.120	0.682	0.272	10.714
Global Macro	88	0.999	0.202	0.047	0.161	-0.047	0.147	1.090	0.501	0.036
Long/Short Equity	532	0.880	0.179	0.092	0.125	0.028	0.142	0.851	0.398	15.453
Managed Futures	230	1.112	0.266	-0.032	0.193	-0.080	0.162	1.379	0.942	-6.406
Other	47	0.805	0.157	0.113	0.128	0.082	0.076	0.713	0.270	8.503
Fund of Funds	396	0.874	0.638	0.102	0.378	0.024	0.292	1.409	10.917	3.931
All	1837	0.890	0.357	0.092	0.223	0.017	0.188	1.014	5.096	

Table 15: Means and standard deviations of maximum-likelihood estimates of MA(2) smoothing process $R_t^o = \theta_0 R_t + \theta_1 R_{t-1} + \theta_2 R_{t-2}$, $\xi \equiv \theta_0^2 + \theta_1^2 + \theta_2^2$, for 1,837 hedge funds in the TASS combined database with at least five years of returns history during the period from February 1977 to August 2004.

To develop a more formal statistical sense of the significance of these average values of $\hat{\theta}_0$, we can compute a z -statistic for the null hypothesis that the expected value of $\hat{\theta}_0$ is 1 by dividing the difference between 1 and each mean by its corresponding standard error, which can be approximated by the cross-sectional standard deviation divided by the square root of the number of funds in the average, assuming that the $\hat{\theta}_0$'s are cross-sectionally independently and identically distributed (IID).³⁵ Under the null hypothesis of no smoothing, the z -statistic is asymptotically standard normal. These z -statistics are reported in the last column of Table 15 and confirm the intuition that the categories with the lowest average $\hat{\theta}_0$'s are significantly different from 1 (recall that the 99% critical value for a standard normal distribution is 2.33). Overall, the summary statistics in Table 15 are broadly consistent with common intuition about the nature of the strategies and securities involved in these fund categories, which contain the most illiquid securities and, therefore, have the most potential for smoothed returns and serial correlation.

Table 16 contains the smoothing parameter estimates for the top 50 funds ranked in order of increasing $\hat{\theta}_0$, which provides a more direct view of illiquidity and smoothed returns. In contrast to the averages of Table 15, the parameter estimates of θ_0 among these 50 funds range from 0.456 to 0.579, implying that only half to two-thirds of the current month's true returns are reflected in observed returns. The asymptotic standard errors are generally quite small, ranging from 0.029 to 0.069, hence the smoothing parameters seem to be estimated reasonably precisely.

The funds in Table 16 fall mainly into five categories: Fund of Funds (15), Convertible Arbitrage (8), Long/Short Equity (8), Fixed-Income Arbitrage (7), and Event Driven (6). Together, these five categories account for 44 of the 50 funds in Table 16. A more complete summary of the distribution of smoothing parameter estimates across the different fund categories is provided in Figure 5, which contains a graph of the smoothing coefficients $\hat{\theta}_0$ by category, where 9 out of the 1,837 funds were omitted because their $\hat{\theta}_0$'s were larger than 2.0 so as to preserve the resolution of the graph.

This figure shows that although there is considerable variation within each category, nevertheless, some clear differences emerge between categories. For example, categories 1, 3, 5, 6, and 10 (Convertible Arbitrage, Emerging Markets, Event Driven, Fixed-Income Arbitrage, and Multi-Strategy, respectively) have clearly discernible concentrations of $\hat{\theta}_0$'s that are lower than 1, and lower than the other categories, suggesting more illiquid funds and more smoothed returns. On the other hand, categories 2, 7, and 9 (Dedicated Shortseller,

³⁵The IID assumption is almost surely violated in the cross section (after all, the categories are supposed to group funds by certain common characteristics), but the relative rankings of the z -statistics across categories may still contain useful information.

Category	Start	End	T	$\hat{\theta}_0$	$SE(\hat{\theta}_0)$	$\hat{\theta}_1$	$SE(\hat{\theta}_1)$	$\hat{\theta}_2$	$SE(\hat{\theta}_2)$
Equity Market Neutral	199501	200408	116	0.456	0.029	0.324	0.022	0.220	0.026
Equity Market Neutral	199501	200408	116	0.456	0.029	0.330	0.022	0.214	0.026
Event Driven	199501	200011	71	0.468	0.041	0.336	0.029	0.196	0.037
Long/Short Equity	198906	199608	87	0.480	0.040	0.343	0.027	0.177	0.036
Convertible Arbitrage	199409	200408	120	0.485	0.036	0.368	0.022	0.147	0.033
Fixed Income Arbitrage	199501	200106	78	0.495	0.033	0.187	0.034	0.318	0.029
Fixed Income Arbitrage	199312	200005	78	0.506	0.032	0.144	0.035	0.350	0.028
Convertible Arbitrage	199409	200012	76	0.512	0.037	0.172	0.037	0.316	0.032
Convertible Arbitrage	199801	200401	73	0.512	0.046	0.268	0.037	0.220	0.039
Emerging Markets	199808	200408	73	0.513	0.049	0.300	0.035	0.187	0.042
Convertible Arbitrage	199510	200408	107	0.516	0.043	0.336	0.027	0.148	0.038
Event Driven	199901	200408	68	0.518	0.050	0.288	0.038	0.195	0.044
Fund of Funds	199410	200103	78	0.526	0.059	0.442	0.020	0.032	0.056
Long/Short Equity	199510	200408	107	0.528	0.046	0.352	0.027	0.120	0.041
Convertible Arbitrage	199706	200408	87	0.532	0.050	0.321	0.033	0.146	0.044
Fund of Funds	199501	200001	61	0.532	0.066	0.403	0.030	0.065	0.060
Fund of Funds	199907	200408	62	0.534	0.061	0.336	0.038	0.129	0.054
Long/Short Equity	199811	200408	70	0.536	0.055	0.302	0.038	0.162	0.048
Fund of Funds	199601	200401	97	0.537	0.044	0.252	0.035	0.212	0.037
Long/Short Equity	199902	200408	67	0.541	0.058	0.298	0.040	0.161	0.050
Fixed Income Arbitrage	199610	200312	87	0.541	0.046	0.226	0.039	0.232	0.038
Fund of Funds	199704	200401	82	0.542	0.050	0.268	0.038	0.189	0.043
Event Driven	199903	200407	65	0.543	0.063	0.356	0.035	0.101	0.056
Equity Market Neutral	199501	200006	66	0.544	0.056	0.266	0.043	0.190	0.048
Fund of Funds	199903	200408	66	0.544	0.069	0.445	0.022	0.011	0.066
Fixed Income Arbitrage	198207	199810	196	0.545	0.031	0.238	0.026	0.218	0.027
Fund of Funds	199901	200407	67	0.549	0.064	0.354	0.036	0.097	0.056
Fund of Funds	199709	200408	84	0.550	0.048	0.222	0.041	0.229	0.040
Convertible Arbitrage	199903	200408	66	0.551	0.060	0.285	0.042	0.163	0.051
Convertible Arbitrage	199902	200408	67	0.554	0.060	0.288	0.042	0.158	0.051
Long/Short Equity	199711	200408	82	0.554	0.047	0.192	0.043	0.254	0.040
Fund of Funds	199701	200309	81	0.554	0.055	0.295	0.038	0.150	0.047
Fixed Income Arbitrag	199711	200211	61	0.555	0.067	0.336	0.040	0.110	0.058
Long/Short Equity	199802	200408	79	0.555	0.051	0.226	0.042	0.218	0.043
Other	199908	200408	61	0.557	0.060	0.241	0.048	0.201	0.050
Fund of Funds	199801	200408	80	0.558	0.055	0.266	0.040	0.175	0.046
Fund of Funds	199901	200407	67	0.559	0.053	0.185	0.048	0.257	0.044
Fund of Funds	199901	200407	67	0.559	0.062	0.290	0.043	0.151	0.053
Fund of Funds	199906	200408	63	0.559	0.060	0.238	0.048	0.203	0.050
Event Driven	199712	200408	81	0.563	0.064	0.400	0.028	0.038	0.058
Long/Short Equity	199203	200406	148	0.565	0.046	0.359	0.024	0.076	0.041
Event Driven	199112	200408	153	0.567	0.044	0.326	0.027	0.107	0.038
Convertible Arbitrage	198807	199608	98	0.567	0.054	0.307	0.035	0.125	0.046
Fixed Income Arbitrage	199903	200408	66	0.568	0.059	0.224	0.048	0.207	0.049
Fund of Funds	199801	200408	80	0.569	0.058	0.279	0.041	0.152	0.049
Fixed Income Arbitrage	199903	200408	66	0.569	0.060	0.225	0.048	0.207	0.050
Event Driven	199304	199901	70	0.571	0.065	0.312	0.041	0.118	0.056
Long/Short Equity	199610	200408	95	0.575	0.048	0.177	0.043	0.248	0.039
Fund of Funds	199510	200407	106	0.576	0.049	0.238	0.038	0.187	0.041
Other	199410	200408	119	0.579	0.048	0.249	0.036	0.172	0.040

Table 16: First 50 funds of ranked list of 1,837 hedge funds in the TASS Hedge Fund Combined database with at least five years of returns history during the period from February 1977 to August 2004, ranked in increasing order of the estimated smoothing parameter $\hat{\theta}_0$ of the MA(2) smoothing process $R_t^o = \theta_0 R_t + \theta_1 R_{t-1} + \theta_2 R_{t-2}$, subject to the normalization $1 = \theta_0 + \theta_1 + \theta_2$, and estimated via maximum likelihood.

Global Macro, and Managed Futures, respectively) have concentrations that are at or above 1, suggesting just the opposite—more liquidity and less return-smoothing.

To develop further intuition for the smoothing model (17)–(19) and the possible interpretations of the smoothing parameter estimates, we reproduce the analysis in Getmansky, Lo, and Makarov (2004) where they apply the same estimation procedure to the returns of the Ibbotson stock and bond indexes, the Merrill Lynch Convertible Securities Index,³⁶ the CSFB/Tremont hedge-fund indexes, and two mutual funds: the highly liquid Vanguard 500 Index Fund, and the considerably less liquid American Express Extra Income Fund.³⁷ Table 17 contains summary statistics, market betas (where the market return is taken to be the S&P 500 total return), contemporaneous and lagged market betas as in Asness, Krail and Liew (2001), and smoothing-coefficient estimates for these index and mutual-fund returns.³⁸

Consistent with our interpretation of $\hat{\theta}_0$ as an indicator of liquidity, the returns of the most liquid portfolios in the first panel of Table 17—the Ibbotson Large Company Index, the Vanguard 500 Index Fund (which is virtually identical to the Ibbotson Large Company Index, except for sample period and tracking error), and the Ibbotson Long-Term Government Bond Index—have smoothing parameter estimates near unity: 0.92 for the Ibbotson Large Company Index, 1.12 for the Vanguard 500 Index Fund, and 0.92 for the Ibbotson Long-Term Government Bond Index. The first-order autocorrelation coefficients and lagged market betas also confirm their lack of serial correlation; 9.8% first-order autocorrelation for the Ibbotson Large Company Index, -2.3% for the Vanguard 500 Index Fund, and 6.7% for the Ibbotson Long-Term Government Bond Index, and lagged market betas that are statistically indistinguishable from 0. However, the values of $\hat{\theta}_0$ of the less liquid portfolios are less

³⁶ This is described by Merrill Lynch as a “market value-weighted index that tracks the daily price only, income and total return performance of corporate convertible securities, including US domestic bonds, Eurobonds, preferred stocks and Liquid Yield Option Notes”.

³⁷ As of January 31, 2003, the net assets of the Vanguard 500 Index Fund (ticker symbol: VFINX) and the AXP Extra Income Fund (ticker symbol: INEAX) are given by <http://finance.yahoo.com/> as \$59.7 billion and \$1.5 billion, respectively, and the descriptions of the two funds are as follows:

“The Vanguard 500 Index Fund seeks investment results that correspond with the price and yield performance of the S&P 500 Index. The fund employs a passive management strategy designed to track the performance of the S&P 500 Index, which is dominated by the stocks of large U.S. companies. It attempts to replicate the target index by investing all or substantially all of its assets in the stocks that make up the index.”

“AXP Extra Income Fund seeks high current income; capital appreciation is secondary. The fund ordinarily invests in long-term high-yielding, lower-rated corporate bonds. These bonds may be issued by U.S. and foreign companies and governments. The fund may invest in other instruments such as: money market securities, convertible securities, preferred stocks, derivatives (such as futures, options and forward contracts), and common stocks.”

³⁸ Market betas were obtained by regressing returns on a constant and the total return of the S&P 500, and contemporaneous and lagged market betas were obtained by regressing returns on a constant, the contemporaneous total return of the S&P 500, and the first two lags.

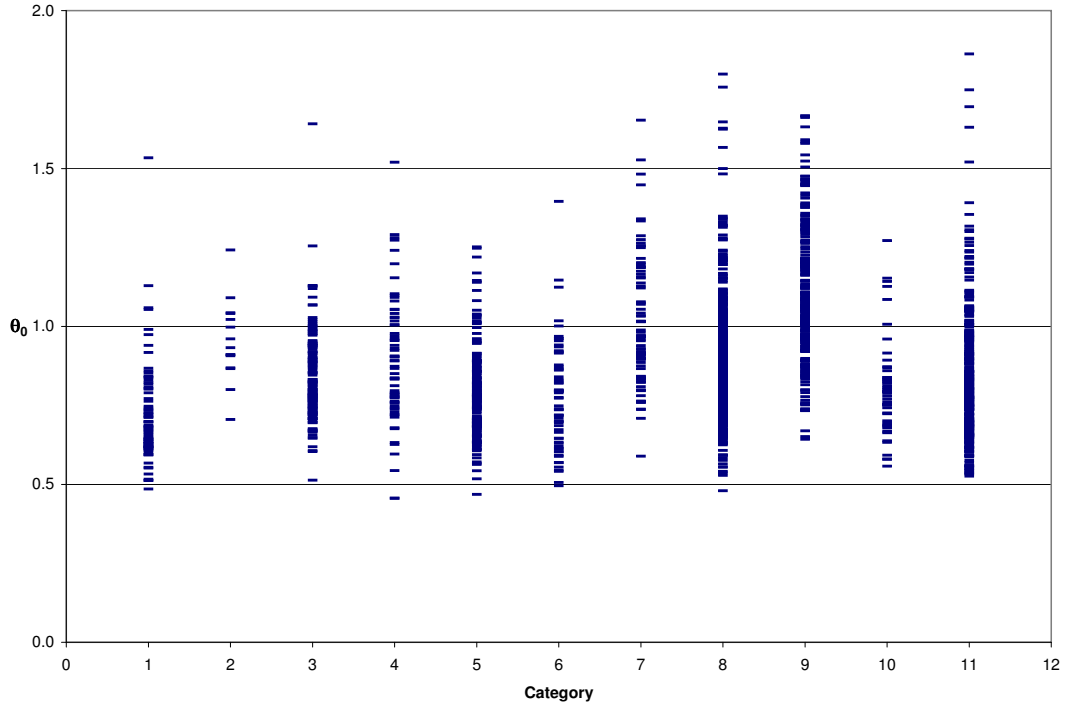

Figure 5: Estimated smoothing coefficients $\hat{\theta}_0$ in the interval $[0, 2]$ for 1,837 funds in the TASS Hedge Fund database with at least five years of returns during the period from February 1977 to August 2004, ordered by categories 1 to 11. Of the 1,837 funds in the sample, only 9 funds yielded $\hat{\theta}_0$'s greater than 2 and have been omitted to preserve the resolution of the graph. Category definitions: 1=Convertible Arbitrage, 2=Dedicated Short Bias, 3=Emerging Markets, 4=Equity Market-Neutral, 5=Event Driven, 6=Fixed-Income Arbitrage, 7=Global Macro, 8=Long/Short Equity, 9=Managed Futures, 10=Other, 11=Fund of Funds.

than 1.00: 0.82 for the Ibbotson Small Company Index, 0.84 for the Ibbotson Long-Term Corporate Bond Index, 0.82 for the Merrill Lynch Convertible Securities Index, and 0.67 for the American Express Extra Income Fund, and their first-order serial correlation coefficients are 15.6%, 15.6%, 6.4% and 35.4%, respectively, which, with the exception of the Merrill Lynch Convertible Securities Index, are considerably higher than those of the more liquid portfolios.³⁹ Also, the lagged market betas are statistically significant at the 5% level for the Ibbotson Small Company Index (a t -statistic for $\hat{\beta}_1$: 5.41), the Ibbotson Long-Term Government Bond Index (t -statistic for $\hat{\beta}_1$: -2.30), the Merrill Lynch Convertible Securities Index (t -statistic for $\hat{\beta}_1$: 3.33), and the AXP Extra Income Fund (t -statistic for $\hat{\beta}_1$: 4.64).

The results for the CSFB Hedge Fund Indexes in the second panel of Table 17 are also consistent with the empirical results in Tables 15 and 16—indexes corresponding to hedge-fund strategies involving less liquid securities tend to have lower $\hat{\theta}_0$'s. For example, the smoothing-parameter estimates $\hat{\theta}_0$ of the Convertible Arbitrage, Emerging Markets, and Fixed-Income Arbitrage Indexes are 0.49, 0.75, and 0.63, respectively, and first-order serial correlation coefficients of 56.6%, 29.4%, and 39.6%, respectively. In contrast, the smoothing-parameter estimates of the more liquid hedge-fund strategies such as Dedicated Short Bias and Managed Futures are 0.99 and 1.04, respectively, with first-order serial correlation coefficients of 7.8% and 3.2%, respectively.

While these findings are generally consistent with the results in Tables 15 and 16, it should be noted that the process of aggregation can change the statistical behavior of any time series. For example, Granger (1980, 1988) observes that the aggregation of a large number of stationary autoregressive processes can yield a time series that exhibits long-term memory, characterized by serial correlation coefficients that decay very slowly (hyperbolically, as opposed to geometrically as in the case of a stationary ARMA process). Therefore, while it is true that the aggregation of a collection of illiquid funds will generally yield an index with smoothed returns,⁴⁰ the reverse need not be true—smoothed index returns need not imply that all of the funds comprising the index are illiquid. The latter inference can only be made with the benefit of additional information—essentially identification restrictions—about the statistical relations among the funds in the index, i.e., covariances and possibly other higher-order co-moments, or the existence of common factors driving fund returns.

³⁹However, note that the second-order autocorrelation of the Merrill Lynch Convertible Securities Index is 12.0% which is second only to the AXP Extra Income Fund in absolute magnitude, two orders of magnitude larger than the second-order autocorrelation of the Ibbotson bond indexes, and one order of magnitude larger than the Ibbotson stock indexes.

⁴⁰It is, of course, possible that the smoothing coefficients of some funds may exactly offset those of other funds so as to reduce the degree of smoothing in an aggregate index. However, such a possibility is extremely remote and pathological if each of the component funds exhibits a high degree of smoothing.

It is interesting to note that the first lagged market beta, $\hat{\beta}_1$, for the CSFB/Tremont Indexes is statistically significant at the 5% level in only three cases (Convertible Arbitrage, Event Driven, and Managed Futures), but the second lagged beta, $\hat{\beta}_2$, is significant in five cases (the overall index, Convertible Arbitrage, Fixed Income Arbitrage, Global Macro, and Long/Short). Obviously, the S&P 500 Index is likely to be inappropriate for certain styles, e.g., Emerging Markets, and these somewhat inconsistent results suggest that using a lagged market-beta adjustment may not completely account for the impact of illiquidity and smoothed returns.

Overall, the patterns in Table 17 confirm our interpretation of smoothing coefficients and serial correlation as proxies for liquidity, and suggest that there may be broader applications of this model of smoothed returns to other investment strategies and asset classes.

4.4 An Aggregate Measure of Illiquidity

Having established the relevance of serial correlation as a proxy for illiquidity, we now turn to the measurement of illiquidity in the context of systemic risk. To that end, let $\rho_{1t,i}$ denote the first-order autocorrelation coefficient in month t for fund i using a rolling window of past returns. Then an aggregate measure of illiquidity ρ_t^* in the hedge-fund sector may be obtained by a cross-sectional weighted average of these rolling autocorrelations, where the weights ω_{it} are simply the proportion of assets under management for fund i :

$$\rho_t^* \equiv \sum_{i=1}^{N_t} \omega_{it} \rho_{1t,i} \quad (32)$$

$$\omega_{it} \equiv \frac{\text{AUM}_{it}}{\sum_{j=1}^{N_t} \text{AUM}_{jt}} \quad (33)$$

where N_t is the number of funds in the sample in month t , and AUM_{jt} is the assets under management for fund j in month t .

Figure 6 plots these weighted correlations from January 1980 to August 2004 using all funds in the TASS Combined database with at least 36 consecutive trailing months of non-missing returns, along with the number of funds each month (at the bottom, measured by the right vertical axis), and the median correlation in the cross section (in yellow).⁴¹ The median correlation is quite different from the asset-weighted correlation in the earlier part of the sample, but as the number of funds increases over time, the behavior of the median

⁴¹The number of funds in the early years is relatively low, reaching a level of 50 or more only in late 1988, therefore the weighted correlations before then may be somewhat less informative.

Summary Statistics and Smoothing Parameter Estimates for Various Indexes and Mutual Funds

Series	Period	T	Mean (%)	SD (%)	$\hat{\rho}_1$ (%)	$\hat{\rho}_2$ (%)	$\hat{\rho}_3$ (%)	Market Model			Contemporaneous and Lagged Market Model						
								$\hat{\beta}$	SE($\hat{\beta}$)	R^2 (%)	$\hat{\beta}_0$	SE($\hat{\beta}_0$)	$\hat{\beta}_1$	SE($\hat{\beta}_1$)	$\hat{\beta}_2$	SE($\hat{\beta}_2$)	R^2 (%)
Ibbotson Small Company	192601–200112	912	1.35	8.63	15.6	1.7	-10.6	1.27	0.03	66.9	1.25	0.03	0.16	0.03	0.03	0.03	68.0
Ibbotson Long-Term Government Bonds	192601–200112	912	0.46	2.22	6.7	0.3	-8.3	0.07	0.01	2.8	0.07	0.01	-0.03	0.01	-0.02	0.01	3.6
Ibbotson Long-Term Corporate Bonds	192601–200112	912	0.49	1.96	15.6	0.3	-6.0	0.08	0.01	5.2	0.08	0.01	-0.01	0.01	-0.01	0.01	5.3
Ibbotson Large Company	192601–200112	912	1.03	5.57	9.8	-3.2	-10.7	1.00	0.00	100.0	1.00	0.00	0.00	0.00	0.00	0.00	100.0
Merrill Lynch Convertibles Index	199401–200210	168	0.99	3.43	6.4	12.0	5.1	0.59	0.05	48.6	0.60	0.05	0.15	0.05	0.07	0.04	52.2
AXP Extra Income Fund (INEAX)	198401–200112	216	0.67	2.04	35.4	13.1	2.5	0.21	0.03	20.7	0.21	0.03	0.12	0.03	0.04	0.03	28.7
Vanguard 500 Index Trust (VFINDX)	197609–200112	304	1.16	4.36	-2.3	-6.8	-3.2	1.00	0.00	100.0	1.00	0.00	0.00	0.00	0.00	0.00	100.0
CSFB/Tremont Indices:																	
Aggregate Hedge Fund Index	199401–200210	106	0.87	2.58	11.2	4.1	-0.4	0.31	0.05	24.9	0.32	0.05	0.06	0.05	0.16	0.05	32.1
Convertible Arbitrage	199401–200210	106	0.81	1.40	56.6	42.6	15.6	0.03	0.03	1.1	0.04	0.03	0.09	0.03	0.06	0.03	12.0
Dedicated Short Bias	199401–200210	106	0.22	5.29	7.8	-6.3	-5.0	-0.94	0.08	58.6	-0.93	0.08	-0.06	0.08	0.08	0.08	59.3
Emerging Markets	199401–200210	106	0.54	5.38	29.4	1.2	-2.1	0.62	0.11	24.0	0.63	0.11	0.19	0.11	0.03	0.12	26.2
Equity Market Neutral	199401–200210	106	0.89	0.92	29.4	18.1	8.4	0.10	0.02	21.1	0.10	0.02	0.02	0.02	0.00	0.02	22.1
Event Driven	199401–200210	106	0.83	1.81	34.8	14.7	3.8	0.23	0.04	30.2	0.23	0.03	0.11	0.03	0.04	0.03	38.2
Fixed Income Arbitrage	199401–200210	106	0.55	1.18	39.6	10.8	5.4	0.02	0.03	0.7	0.03	0.03	0.05	0.03	0.09	0.03	12.9
Global Macro	199401–200210	106	1.17	3.69	5.6	4.6	8.3	0.24	0.09	7.5	0.26	0.09	-0.01	0.09	0.23	0.09	14.1
Long/Short	199401–200210	106	0.98	3.34	15.9	5.9	-4.6	0.48	0.06	36.7	0.49	0.06	0.06	0.06	0.15	0.06	40.7
Managed Futures	199401–200210	106	0.55	3.44	3.2	-6.3	0.7	-0.12	0.08	2.5	-0.13	0.08	-0.17	0.08	0.02	0.08	7.8

Series	Period	T	$\hat{\theta}_0$	SE($\hat{\theta}_0$)	$\hat{\theta}_1$	SE($\hat{\theta}_1$)	$\hat{\theta}_2$	SE($\hat{\theta}_2$)	$\hat{\xi}$
Ibbotson Small Company	192601–200112	912	0.82	0.03	0.13	0.02	0.04	0.03	0.69
Ibbotson Long-Term Government Bonds	192601–200112	912	0.92	0.05	0.06	0.03	0.01	0.03	0.86
Ibbotson Long-Term Corporate Bonds	192601–200112	912	0.84	0.04	0.14	0.02	0.02	0.03	0.73
Ibbotson Large Company	192601–200112	912	0.92	0.05	0.09	0.03	-0.01	0.03	0.85
Merrill Lynch Convertibles Index	199401–200210	168	0.82	0.07	0.02	0.06	0.16	0.05	0.70
AXP Extra Income Fund (INEAX)	198401–200112	216	0.67	0.03	0.24	0.03	0.09	0.04	0.51
Vanguard 500 Index Trust (VFINDX)	197609–200112	304	1.12	0.17	-0.03	0.07	-0.09	0.07	1.26
CSFB/Tremont Indices:									
Aggregate Hedge Fund Index	199401–200210	106	0.86	0.12	0.09	0.08	0.04	0.08	0.76
Convertible Arbitrage	199401–200210	106	0.49	0.01	0.26	0.03	0.25	0.03	0.37
Dedicated Short Bias	199401–200210	106	0.99	0.20	0.08	0.09	-0.07	0.10	0.99
Emerging Markets	199401–200210	106	0.75	0.08	0.24	0.05	0.01	0.07	0.62
Equity Market Neutral	199401–200210	106	0.71	0.06	0.18	0.05	0.12	0.06	0.54
Event Driven	199401–200210	106	0.68	0.05	0.23	0.05	0.09	0.06	0.52
Fixed Income Arbitrage	199401–200210	106	0.63	0.04	0.28	0.04	0.08	0.05	0.49
Global Macro	199401–200210	106	0.91	0.14	0.04	0.08	0.05	0.08	0.84
Long/Short	199401–200210	106	0.82	0.10	0.13	0.07	0.06	0.07	0.68
Managed Futures	199401–200210	106	1.04	0.23	0.04	0.10	-0.08	0.11	1.08

Table 17: Summary statistics and maximum-likelihood estimates of MA(2) smoothing process $R_t^o = \theta_0 R_t + \theta_1 R_{t-1} + \theta_2 R_{t-2}$, $\xi \equiv \theta_0^2 + \theta_1^2 + \theta_2^2$, subject to the normalization $1 = \theta_0 + \theta_1 + \theta_2$, for the returns of various indexes and two mutual funds, the Vanguard 500 Index Trust (which tracks the S&P 500 index), and the AXP Extra Income Fund (which focuses on high current income and invests in long-term high-yielding lower-rated corporate bonds). Total returns of the S&P 500 index are used for both market models.

becomes closer to that of ρ_t^* .

Figure 6 also shows considerable swings in ρ_t^* over time, with dynamics that seem to be related to liquidity events. In particular, consider the following events: between November 1980 and July 1982, the S&P 500 dropped 23.8%; in October 1987 the S&P 500 fell by 21.8%; in February 1994, the US Federal Reserve started a tightening cycle that caught many hedge funds by surprise, causing significant dislocation in bond markets worldwide; the end of 1994 witnessed the start of the “Tequila Crisis” in Mexico; in August 1998, Russia defaulted on its government debt; and between August 2000 and September 2002, the S&P 500 fell by 46.3%. In each of these cases, the weighted autocorrelation rose in the aftermath, and in most cases abruptly. Of course, the fact that we are using a 36-month rolling window suggests that as outliers drop out of the window, correlations can shift dramatically. However, as a coarse measure of liquidity in the hedge-fund sector, the weighted autocorrelation seems to be intuitively appealing and informative.

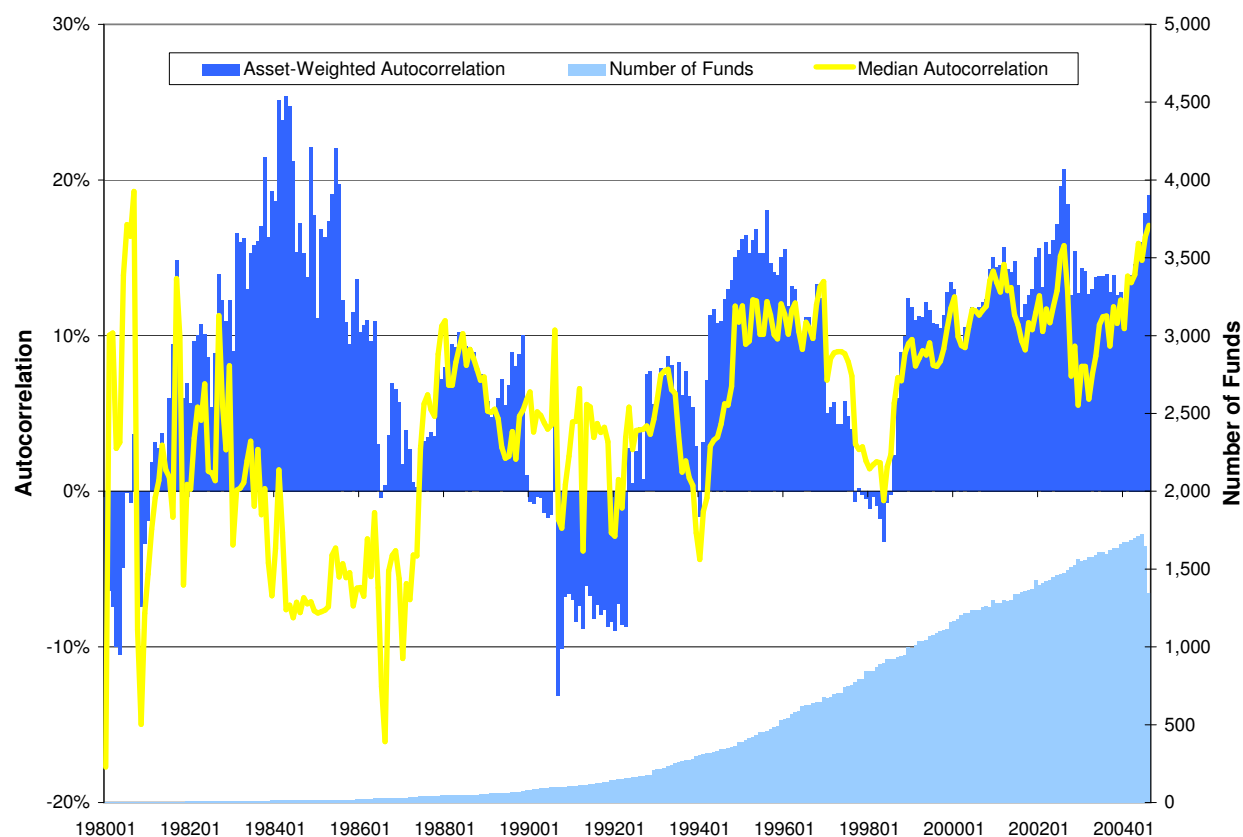

Figure 6: Monthly cross-sectional median and weighted-mean first-order autocorrelation coefficients of individual hedge funds in the TASS Combined hedge-fund database with at least 36 consecutive trailing months of returns, from January 1980 to August 2004.

5 Other Hedge-Fund Measures of Systemic Risk

In addition to measures of liquidity exposure, there are several other hedge-fund related metrics for gauging the degree of systemic risk exposure in the economy. In this section, we propose three alternatives: (1) risk models for hedge funds; (2) regressions of banking sector indexes on hedge-fund and other risk factors; and (3) a regime-switching model for hedge-fund indexes. We describe these alternatives in more detail in Sections 5.1–5.3.

5.1 Risk Models for Hedge Funds

As the examples in Section 1 illustrate, hedge-fund returns may exhibit a number of nonlinearities that are not captured by linear methods such as correlation coefficients and linear factor models. An example of a simple nonlinearity is an asymmetric sensitivity to the S&P 500, i.e., different beta coefficients for down-markets versus up-markets. Specifically, consider the following regression:

$$R_{it} = \alpha_i + \beta_i^+ \Lambda_t^+ + \beta_i^- \Lambda_t^- + \epsilon_{it} \quad (34)$$

where

$$\Lambda_t^+ = \begin{cases} \Lambda_t & \text{if } \Lambda_t > 0 \\ 0 & \text{otherwise} \end{cases}, \quad \Lambda_t^- = \begin{cases} \Lambda_t & \text{if } \Lambda_t \leq 0 \\ 0 & \text{otherwise} \end{cases} \quad (35)$$

and Λ_t is the return on the S&P 500 index. Since $\Lambda_t = \Lambda_t^+ + \Lambda_t^-$, the standard linear model in which fund i 's market betas are identical in up and down markets is a special case of the more general specification (34), the case where $\beta_i^+ = \beta_i^-$. However, the estimates reported in Table 18 for the CSFB/Tremont hedge-fund index returns show that beta asymmetries can be quite pronounced for certain hedge-fund styles. For example, the Distressed index has an up-market beta of 0.04—seemingly market neutral—however, its down-market beta is 0.43! For the Managed Futures index, the asymmetries are even more pronounced: the coefficients are of opposite sign, with a beta of 0.05 in up markets and a beta of -0.41 in down markets. These asymmetries are to be expected for certain nonlinear investment strategies, particularly those that have option-like characteristics such as the short-put strategy of Capital Decimation Partners (see Section 1.1). Such nonlinearities can yield even greater diversification benefits than more traditional asset classes—for example, Managed Futures

seems to provide S&P 500 downside protection with little exposure on the upside—but investors must first be aware of the specific nonlinearities to take advantage of them.

Category	α	t(α)	β	t(β)	R ² (%)	p-value (%)	α	t(α)	β^+	t(β^+)	β^-	t(β^-)	R ² (%)	p-value (%)
Hedge Funds	0.74	3.60	0.24	5.48	21.0	0.0	1.14	3.22	0.14	1.58	0.34	3.95	22.4	0.0
Convertible Arbitrage	0.83	6.31	0.03	1.17	1.2	23.8	1.00	4.37	-0.01	-0.18	0.08	1.36	1.9	33.2
Dedicated Shortseller	0.70	2.12	-0.86	-12.26	57.2	0.0	0.23	0.41	-0.74	-5.33	-0.98	-7.01	57.6	0.0
Emerging Markets	0.13	0.31	0.52	5.68	22.3	0.0	1.06	1.43	0.28	1.57	0.76	4.18	23.9	0.0
Equity Mkt Neutral	0.80	10.23	0.08	4.57	15.6	0.0	0.67	4.95	0.11	3.34	0.04	1.26	16.7	0.0
Event Driven	0.71	5.06	0.20	6.86	29.5	0.0	1.35	5.84	0.04	0.68	0.37	6.54	36.1	0.0
Distressed	0.84	5.16	0.23	6.72	28.6	0.0	1.58	5.86	0.04	0.65	0.43	6.42	35.2	0.0
Event-Driven Multi-Strategy	0.64	4.09	0.19	5.59	21.7	0.0	1.25	4.76	0.03	0.46	0.34	5.34	27.0	0.0
Risk Arbitrage	0.55	4.96	0.13	5.30	20.0	0.0	0.87	4.56	0.04	0.96	0.21	4.46	22.9	0.0
Fixed Income Arb	0.59	5.57	0.00	-0.13	0.0	89.3	0.95	5.26	-0.10	-2.15	0.09	2.02	5.0	5.4
Global Macro	1.14	3.53	0.16	2.27	4.4	2.4	1.48	2.64	0.07	0.50	0.25	1.78	4.8	5.9
Long/Short Equity	0.67	2.66	0.39	7.40	32.7	0.0	0.92	2.12	0.33	3.11	0.46	4.32	33.0	0.0
Managed Futures	0.80	2.40	-0.17	-2.47	5.1	1.4	-0.09	-0.15	0.05	0.38	-0.41	-2.90	8.1	0.8
Multi-Strategy	0.77	6.11	0.02	0.60	0.3	54.7	0.86	3.91	-0.01	-0.11	0.04	0.71	0.5	74.2

Table 18: Regressions of monthly CSFB/Tremont hedge-fund index returns on the S&P 500 index return, and on positive and negative S&P 500 index returns, from January 1994 to August 2004.

In this section, we estimate risk models for each of the CSFB/Tremont hedge-fund indexes as a “proof-of-concept” for developing more sophisticated risk analytics for hedge funds. With better risk models in hand, the systemic risk posed by hedge funds will be that much clearer. Of course, a more ambitious approach is to estimate risk models for each hedge fund and then aggregate risks accordingly, and for nonlinear risk models, a disaggregated approach may well yield additional insights not apparent from index-based risk models. However, this is beyond the scope of this study, and we focus our attention instead on the risk characteristics of the indexes.

Correlation Matrix	S&P500	S&P500^2	S&P500^3	Banks	Libor	USD	Oil	Gold	Lehman Bond	Large Minus Small Cap	Value Minus Growth	Credit Spread	Term Spread	VIX	Hedge Funds	Convert Arb	Dedicated Shortseller	Emerging Markets	Equity Market Neutral	Event Driven	Distressed	Event-Driven Multi-Strategy	Risk Arb	Fixed Income Arb	Global Macro	Long/Short Equity	Managed Futures	Multi-Strategy		
S&P500	100.0																													
S&P500^2	-12.3	100.0																												
S&P500^3	77.1	-43.3	100.0																											
Banks	55.8	-33.0	59.1	100.0																										
Libor	3.5	-19.4	12.7	-16.9	100.0																									
USD	7.3	-4.6	4.5	-1.2	8.9	100.0																								
Oil	-1.6	-15.1	-1.7	-2.0	14.0	-13.4	100.0																							
Gold	-7.2	-7.8	-2.6	6.1	-12.2	-35.2	20.1	100.0																						
Lehman Bond	0.8	15.2	-8.9	7.5	-42.1	-55.6	7.0	25.7	100.0																					
Large Minus Small Cap	7.6	21.8	-0.6	-27.6	3.8	11.0	-19.7	-24.5	8.1	100.0																				
Value Minus Growth	-48.9	14.4	-30.3	-5.4	-2.1	-4.0	-21.3	-3.9	10.9	32.7	100.0																			
Credit Spread	-30.6	30.1	-19.8	-16.0	-40.2	-13.0	-2.9	16.4	14.3	-7.2	16.5	100.0																		
Term Spread	-11.6	-6.1	-0.2	11.5	4.9	-21.5	7.0	20.4	-10.5	-13.7	2.6	38.7	100.0																	
VIX	-67.3	26.2	-67.8	-49.6	-8.2	-9.2	-1.5	-3.4	15.3	9.7	38.5	3.1	-6.9	100.0																
CSFB/Tremont Indexes																														
Hedge Funds	45.9	-22.5	38.2	41.6	-0.2	22.0	7.9	8.9	3.6	-29.6	-41.0	-24.4	-8.1	-25.7	100.0															
Convert Arb	11.0	-19.1	29.4	29.8	-9.0	19.6	-4.3	2.1	2.2	-19.6	-6.2	-6.4	-15.2	-0.2	38.4	100.0														
Dedicated Shortseller	-75.6	20.1	-66.4	-52.1	4.0	-4.4	-9.2	-9.8	7.5	34.9	64.5	11.9	-10.5	57.2	-46.5	-21.7	100.0													
Emerging Markets	47.2	-24.6	50.1	43.8	5.6	19.4	0.7	7.7	-17.7	-27.2	-34.2	-9.9	16.2	-36.6	65.7	32.0	-57.0	100.0												
Equity Market Neutral	39.6	3.2	34.5	30.9	-9.4	9.1	4.8	-6.8	7.3	1.4	-12.6	-12.6	-29.2	-17.1	31.8	29.9	-34.9	24.2	100.0											
Event Driven	54.3	-44.8	67.8	65.4	-0.9	14.6	6.9	8.2	-7.6	-32.4	-30.7	-24.8	-3.6	-44.4	66.0	59.2	-63.1	66.6	39.8	100.0										
Distressed	53.5	-43.4	62.8	64.3	-10.7	9.7	5.2	13.5	-0.3	-26.7	-27.8	-21.6	-1.2	-43.9	56.3	50.8	-62.7	57.7	36.2	93.6	100.0									
Event-Driven Multi-Strategy	46.6	-39.7	62.1	56.2	8.4	20.0	7.7	1.2	-14.6	-33.0	-29.9	-23.0	-3.4	-37.6	68.9	60.3	-53.9	67.2	37.6	93.0	74.8	100.0								
Risk Arb	44.7	-32.5	53.4	55.7	7.0	4.9	2.6	7.4	-6.4	-42.0	-22.0	-29.9	-20.5	-42.2	39.0	41.4	-49.1	44.2	31.9	70.1	58.4	66.9	100.0							
Fixed Income Arb	-1.3	-29.2	5.9	18.8	6.9	18.5	9.4	0.9	2.0	-10.3	1.9	-17.6	3.5	16.9	41.2	54.4	-5.3	28.2	7.0	37.4	28.1	43.4	14.1	100.0						
Global Macro	20.9	-10.8	14.4	28.5	-5.7	28.7	-4.0	-2.3	7.4	-8.8	-6.6	-11.2	-4.7	-5.3	85.4	27.1	-10.6	41.6	19.1	36.8	29.3	42.6	12.4	41.8	100.0					
Long/Short Equity	57.2	-20.2	47.2	40.5	-4.3	-2.1	19.5	14.2	7.0	-48.9	-67.1	-22.9	-13.1	-36.2	77.4	24.1	-71.8	58.8	33.9	65.0	56.9	63.6	51.0	17.2	40.3	100.0				
Managed Futures	-22.6	22.4	-32.2	-14.3	-13.0	-19.9	17.5	15.9	35.4	4.6	21.9	17.9	2.0	25.7	10.5	-21.5	24.5	-13.1	13.8	-23.4	-16.1	-26.8	-25.3	-6.9	26.6	-6.4	100.0			
Multi-Strategy	5.6	-4.1	2.2	10.5	0.9	-13.3	5.6	-1.7	12.5	-8.8	-13.5	-18.9	-7.8	9.5	15.0	33.5	-4.4	-3.9	20.1	14.9	10.0	18.8	4.2	27.5	10.8	13.4	-4.1	100.0		

Table 19: Correlation matrix for monthly returns of hedge-fund risk factors, from January 1994 to August 2004.

We begin with a comprehensive set of risk factors that will be candidates for each of the risk models, covering stocks, bonds, currencies, commodities, and volatility. These factors are described in Table 20, and their basic statistical properties have been summarized in Table 7. Given the heterogeneity of investment strategies represented by the hedge-fund industry, the variables in Table 20 are likely to be the smallest set of risk factors capable of spanning the risk exposures of most hedge funds.

Table 19 is a joint correlation matrix of the risk factors and the hedge-fund indexes. Note that we have also included squared and cubed S&P 500 returns in the correlation matrix; they will be included as factors to capture nonlinear effects.⁴² It is apparent from the lower left block of the correlation matrix that there are indeed nontrivial correlations between the risk factors and the hedge-fund indexes. For example, there is a 67.8% correlation between the Event Driven index and the cubed S&P 500 return, implying skewness effects in this category of strategies. Also, the Long/Short Equity index has correlations of -48.9% and -67.1 with the market-cap and equity-style factors, respectively, which is not surprising given the nature of this category.

Using a combination of statistical methods and empirical judgment, we use these factors to estimate risk models for each of the 14 indexes, and the results are contained in Table 21. The first row reports the sample size, the second contains the adjusted R^2 , and the remaining rows contain regression coefficients and, in parentheses, t -statistics. The number of factors selected for each risk model varies from a minimum of 4 for Equity Market Neutral and Managed Futures to a maximum of 13 for Event Driven, not including the constant term. This pattern is plausible because the Event Driven category includes a broad set of strategies, i.e., various types of “events”, hence a broader array of risk factors will be needed to capture the variation in this category versus Equity Market Neutral.

The statistical significance of squared and cubed S&P 500 returns highlights the presence of nonlinearities in a number of indexes as well as in the overall hedge-fund index. Together with the S&P 500 return, these higher-order terms comprise a simple polynomial approximation to a nonlinear functional relation between certain hedge-fund returns and the market. The squared term may be viewed as a proxy for volatility dependence, and the cubed term as a proxy for skewness dependence. These are, of course, very crude approximations for such phenomena because the underlying strategies may not involve market exposure—a fixed-income arbitrage fund may well have nonlinear risk exposures but the nonlinearities are more likely to involve interest-rate variables than equity market indexes. However, strategies such as Equity Market Neutral, Risk Arbitrage, and Long/Short Equity, which purposefully

⁴²We have divided the squared and cubed S&P 500 return series by 10 and 100, respectively, so as to yield regression coefficients of comparable magnitudes to the other coefficients.

Variable	Definition
S&P500:	Monthly return of the S&P 500 index including dividends
Banks:	Monthly return of equal-weighted portfolio of bank stocks in CRSP (SIC codes 6000–6199 and 6710)
LIBOR:	Monthly first-difference in US-dollar 6-month London interbank offer rate
USD:	Monthly return on US Dollar Spot Index
Oil:	Monthly return on NYMEX crude-oil front-month futures contract
Gold:	Monthly return on gold spot price index
Lehman Bond:	Monthly return on Dow Jones/Lehman Bond Index
Large-Cap Minus Small-Cap:	Monthly return difference between Dow Jones large-cap and small-cap indexes
Value Minus Growth:	Monthly return difference between Dow Jones value and growth indexes
Credit Spread:	Beginning-of-month difference between KDP High Yield Daily Index and US 10-Year yield
Term Spread:	Beginning-of-month 10-year US-dollar swap rate minus 6-month US-dollar LIBOR
VIX:	Monthly first-difference in the VIX implied volatility index

Table 20: Definitions of aggregate measures of market conditions and risk factors.

exploit tail risk in equity markets, do show significant exposure to higher-order S&P 500 terms as expected.

Regressor	Hedge Funds	Convert Arb	Dedicated Shortseller	Emerging Markets	Equity Market Neutral	Event Driven	Distressed	Event-Driven Multi-Strategy	Risk Arb	Fixed Income Arb	Global Macro	Long/Short Equity	Managed Futures	Multi-Strategy	Factor Selection Count
Sample Size:	118	118	118	118	118	118	118	118	118	118	118	118	118	117	
R²:	54.5%	45.1%	79.7%	44.1%	25.5%	75.1%	65.0%	66.4%	58.0%	54.3%	34.3%	73.2%	21.4%	16.3%	
Constant	0.30 (1.22)	0.08 (0.22)	1.90 (4.25)	-0.58 (-0.81)	0.98 (7.00)	0.29 (0.84)	0.94 (4.65)	0.75 (4.93)	1.14 (7.34)	0.06 (0.20)	0.31 (0.78)	1.09 (3.35)	0.19 (0.59)	0.58 (3.97)	14
SP500	0.23 (5.81)		-0.63 (-7.11)	0.44 (3.29)			0.13 (3.17)					0.28 (4.29)			5
SP500(Lag 1)						0.06 (2.39)	0.06 (1.82)			-0.05 (-1.80)					3
SP500^2					0.07 (2.49)		-0.10 (-2.03)			-0.06 (-2.08)					3
SP500^2(Lag 1)	-0.12 (-2.12)		-0.14 (-1.60)	-0.30 (-2.44)		-0.12 (-3.70)	-0.09 (-2.09)	-0.10 (-2.68)	-0.06 (-1.89)		-0.16 (-1.76)	-0.09 (-1.74)		0.09 (2.07)	10
SP500^3		0.21 (5.92)	-0.24 (-2.49)	0.44 (2.82)	0.07 (2.80)	0.26 (8.22)	0.21 (3.63)	0.32 (12.00)	0.15 (5.57)			0.15 (2.10)	-0.26 (-3.15)		10
SP500^3(Lag 1)		0.15 (5.21)	-0.15 (-2.27)					0.08 (2.31)	0.05 (2.32)	0.19 (5.82)			-0.17 (-2.09)	0.08 (2.36)	7
SP500^3(Lag 2)	0.09 (1.74)	0.13 (4.34)								0.12 (4.79)	0.15 (1.75)			0.14 (4.39)	5
Banks					0.06 (2.47)	0.10 (2.94)			0.07 (2.65)	0.10 (3.76)	0.24 (3.43)				5
Banks(Lag 1)	0.08 (1.85)					0.07 (2.16)	0.08 (1.80)	0.07 (2.19)		-0.06 (-2.14)					5
Banks(Lag 2)	0.09 (1.71)					0.05 (1.98)	0.07 (2.05)			0.05 (1.78)	0.18 (2.04)	0.10 (2.33)			6
USD	0.42 (4.86)	0.13 (2.21)		0.65 (3.74)		0.15 (3.00)	0.11 (2.06)	0.21 (3.95)		0.11 (2.97)	0.68 (4.85)			-0.15 (-2.78)	9
Gold	0.08 (1.62)			0.17 (1.50)		0.05 (2.14)	0.08 (2.33)							-0.05 (-1.39)	5
Lehman Bond	0.59 (3.77)	0.18 (1.56)				0.13 (1.32)		0.22 (2.16)		0.24 (3.17)	0.98 (3.69)	0.38 (2.82)	0.79 (3.08)		8
Large Minus Small Cap	-0.19 (-4.30)	-0.07 (-2.98)	0.34 (5.55)	-0.40 (-4.35)		-0.10 (-3.98)	-0.11 (-3.89)	-0.17 (-6.69)	-0.13 (-6.24)				-0.36 (-8.38)		9
Value Minus Growth	-0.08 (-2.09)		0.23 (4.59)			-0.04 (-2.29)				-0.03 (-2.10)	-0.08 (-1.71)	-0.21 (-5.76)	0.08 (1.47)	-0.05 (-2.35)	8
LIBOR		-1.09 (-1.93)	2.26 (2.16)				-2.02 (-3.55)								3
Credit Spread		0.20 (2.26)				0.14 (1.68)				0.09 (1.42)					3
Term Spread		-0.20 (-1.99)	-0.65 (-3.26)	0.89 (2.66)	-0.24 (-3.86)	-0.20 (-2.14)			-0.31 (-4.51)			-0.38 (-2.69)			7
VIX		0.08 (2.37)		0.22 (1.69)						0.07 (2.80)		0.12 (2.11)			4
Number of Factors Selected:	10	10	8	8	4	13	11	7	6	12	7	9	4	6	

Table 21: Risk models for monthly CSFB/Tremont hedge-fund index returns, from January 1994 to August 2004.

The last column of Table 21 reports the number of times each risk factor is included in a particular risk model, and this provides an indication of systemic risk exposures in the hedge-fund sector. In particular, if we discover a single factor that is included and significant in all hedge-fund risk models, such a factor may be a bellwether for broad dislocation in the industry. But apart from the constant term, there is no such factor. Nevertheless, the first lag of the squared S&P 500 return, and the cubed S&P 500 return appear in 10 out of 14 risk models, implying that time-varying volatility, tail risk, and skewness are major risk factors across many different hedge-fund styles. Close runners-up are the US Dollar index and the market-capitalization factors, appearing in 9 of 14 risk models. Liquidity exposure, as measured by either the lagged S&P 500 return (see Asness, Krail, and Liew, 2001 and Getmansky, Lo, and Makarov, 2004), or the credit spread factor, is significant for some indexes such as Convertible Arbitrage, Event Driven, and Fixed-Income Arbitrage, but apparently does not affect other indexes.

The \bar{R}^2 's for these risk models vary, ranging from 16.3% for Fund of Funds to 79.7% for Dedicated Short sellers. Given the relatively small sample of about 10 years of monthly returns, the overall explanatory power of these risk models is encouraging. Of course, we must recognize that the process of variable selection has inevitably biased upward the \bar{R}^2 's, hence these results should be viewed as useful summaries of risk exposures and correlations rather than structural factor models of hedge-fund returns.

5.2 Hedge Funds and the Banking Sector

To the extent that systemic risk involves distress in the banking sector, a more direct method for investigating the impact of hedge funds on systemic risk is to determine the relation between the returns of publicly traded banks and hedge-fund returns. Using monthly total returns data from the University of Chicago's Center for Research in Security Prices database, we construct equal-weighted and value-weighted portfolios of all stocks with SIC codes 6000–6199, and 6710, rebalanced monthly, and use the returns of these portfolios as proxies for the banking sector. Table 22 contains regressions of the equal-weighted bank index return on the S&P 500 and CSFB/Tremont hedge-fund index returns, and Table 23 contains the same regressions for the value-weighted bank index.

The first column of Table 22 is a regression of the equal-weighted bank index on the S&P 500 return and its first two lags. The fact that both contemporaneous and lagged S&P 500 returns are significant suggests that banks are exposed to market risk and also have some illiquidity exposure, much like serially correlated hedge-fund returns in Section 4 and the other the serially correlated asset returns in Table 17.

The next 14 columns contain regressions with both S&P 500 returns and two lags as well as each of the 14 hedge-fund index returns and two lags, respectively. A comparison of these regressions may provide some insight into links between certain hedge-fund styles and the banking industry. These regressions have reasonable explanatory power, with \overline{R}^2 's ranging from 31.2% for Managed Futures to 48.4% for Event Driven. Among the 14 indexes, the ones yielding the highest explanatory power are the event-related indexes: Event Driven, Distressed, Event-Driven Multi-Strategy, Risk Arbitrage, with \overline{R}^2 's of 48.4%, 47.3%, 42.4%, and 40.8%, respectively. The coefficients for the contemporaneous hedge-fund indexes in each of these four regressions are also numerically comparable, suggesting that these four strategy groups have similar effects on the banking sector. The least significant hedge-fund index for explaining the equal-weighted bank index is Managed Futures, with coefficients that are both statistically insignificant and numerically close to zero. Managed futures strategies are known to be relatively uncorrelated with most other asset classes, and the banking sector is apparently one of these asset classes.

The last column reports a final regression that includes multiple hedge-fund indexes as well as the S&P 500 return and its two lags. The hedge-fund indexes were selected using a combination of statistical techniques and empirical judgment, and the \overline{R}^2 of 63.7% shows a significant increase in explanatory power with the additional hedge-fund indexes. As before, this \overline{R}^2 is likely to be upward biased because of the variable-selection process. Unlike the single-hedge-fund-index regressions where the coefficients on the contemporaneous hedge-fund indexes were positive except for Dedicated Shortsellers (which is not surprising given that banks have positive market exposure), in this case several hedge-fund indexes have negative exposures: the aggregate Hedge Fund, Convertible Arbitrage, Dedicated Shortsellers, and Long/Short Equity. However, the equal-weighted bank index has positive exposure to Event Driven, Risk Arbitrage, Fixed-Income Arbitrage, and Global Macro indexes. Overall, it is apparent from this regression that the hedge-fund sector does have significant implications for the banking sector.

Table 23 presents corresponding regression results for the value-weighted bank index, and some intriguing patterns emerge. For the contemporaneous and lagged S&P 500 return regression, the results are somewhat different than those of Table 22—the contemporaneous coefficient is significant but the lagged coefficients are not, implying the presence of market exposure but little liquidity exposure. This is plausible given the fact that the value-weighted index consists mainly of the largest banks and bank holding-companies, whereas the equal-weighted index is tilted more towards smaller banking institutions.

The single-hedge-fund-index regressions in the next 14 columns also differs from those in Table 22 in several respects. The explanatory power is uniformly higher in these regressions

Regression of Equal-Weighted Bank Index on S&P 500 and Single Hedge Fund Index:

Regressors	Market Model	Hedge Funds														Multiple Hedge-Fund Indexes
		Hedge Funds	Convert Arb	Dedicated Shortseller	Emerging Markets	Equity Market Neutral	Event Driven	Distressed	Event-Driven Multi-Strategy	Risk Arb	Fixed Income Arb	Global Macro	Long/Short Equity	Managed Futures	Multi-Strategy	
Sample Size:	118	118	118	118	118	118	118	118	118	118	118	118	118	118	118	115
R ²	32.8%	35.2%	38.9%	33.0%	35.9%	32.1%	48.4%	47.3%	42.4%	40.8%	36.6%	35.8%	35.7%	31.2%	31.5%	63.7%
Constant	1.30 (4.22)	1.21 (3.61)	0.99 (2.82)	1.41 (4.38)	1.29 (4.24)	0.81 (1.64)	0.70 (2.21)	0.61 (1.88)	0.93 (2.92)	0.70 (2.00)	0.76 (2.14)	0.96 (2.85)	1.43 (4.50)	1.35 (3.92)	1.08 (2.50)	0.38 (1.20)
SP500	0.47 (7.42)	0.37 (5.19)	0.42 (6.76)	0.34 (3.40)	0.37 (4.88)	0.45 (6.32)	0.22 (3.06)	0.25 (3.58)	0.31 (4.32)	0.34 (5.14)	0.47 (7.58)	0.44 (6.83)	0.39 (5.02)	0.47 (7.15)	0.46 (7.14)	0.24 (3.21)
SP500(1)	0.13 (2.05)	0.14 (1.92)	0.09 (1.41)	0.11 (1.08)	0.17 (2.28)	0.11 (1.52)	0.05 (0.67)	0.04 (0.57)	0.08 (1.13)	0.04 (0.54)	0.12 (1.84)	0.14 (2.15)	0.19 (2.46)	0.12 (1.83)	0.12 (1.88)	0.10 (1.56)
SP500(2)	-0.05 (-0.86)	-0.08 (-1.14)	-0.05 (-0.82)	-0.03 (-0.28)	-0.09 (-1.25)	-0.06 (-0.92)	-0.10 (-1.48)	-0.12 (-1.76)	-0.08 (-1.24)	-0.08 (-1.20)	-0.11 (-1.64)	-0.11 (-1.65)	0.01 (0.17)	-0.07 (-0.98)	-0.06 (-0.86)	
CSFBHEDGE		0.36 (2.61)														
CSFBHEDGE(1)		-0.11 (-0.85)														
CSFBHEDGE(2)		-0.03 (-0.24)														-1.66 (-5.52)
CSFBCONVERT			0.89 (3.50)													
CSFBCONVERT(1)			-0.63 (-2.28)													-0.39 (-1.67)
CSFBCONVERT(2)			0.20 (0.79)													
CSFBSHORT				-0.15 (-1.77)												-0.10 (-1.32)
CSFBSHORT(1)				-0.02 (-0.19)												
CSFBSHORT(2)				0.02 (0.25)												-0.15 (-2.27)
CSFBEMKTS					0.19 (2.70)											
CSFBEMKTS(1)					-0.11 (-1.39)											
CSFBEMKTS(2)					0.08 (1.21)											
CSFBEQMKTNEUT						0.32 (0.82)										
CSFBEQMKTNEUT(1)						0.23 (0.58)										
CSFBEQMKTNEUT(2)						0.08 (0.22)										
CSFBED							1.19 (5.85)									0.91 (3.83)
CSFBED(1)							-0.24 (-1.12)									-0.27 (-1.30)
CSFBED(2)							0.13 (0.67)									0.62 (2.60)
CSFBDST								0.93 (5.55)								
CSFBDST(1)								-0.04 (-0.26)								
CSFBDST(2)								0.12 (0.77)								
CSFBEDM									0.85 (4.41)							
CSFBEDM(1)									-0.25 (-1.24)							
CSFBEDM(2)									0.14 (0.79)							
CSFBRISKARB										1.02 (4.11)						0.74 (3.05)
CSFBRISKARB(1)										0.11 (0.42)						
CSFBRISKARB(2)										0.08 (0.33)						
CSFBFIARB											0.68 (2.33)					
CSFBFIARB(1)											0.03 (0.10)					0.57 (2.23)
CSFBFIARB(2)											0.35 (1.27)					
CSFBGMACRO												0.22 (2.60)				
CSFBGMACRO(1)												0.01 (0.08)				
CSFBGMACRO(2)												0.10 (1.15)				0.99 (5.68)
CSFBLSE													0.19 (1.66)			-0.24 (-2.18)
CSFBLSE(1)													-0.16 (-1.45)			
CSFBLSE(2)													-0.19 (-1.75)			
CSFBMF														0.01 (0.11)		
CSFBMF(1)														-0.02 (-0.20)		
CSFBMF(2)														-0.05 (-0.57)		
CSFBMULT															0.27 (1.09)	
CSFBMULT(1)															-0.13 (-0.57)	
CSFBMULT(2)															0.14 (0.62)	

Table 22: Regressions of monthly equal-weighted banking sector returns on the S&P 500 and various CSFB/Tremont hedge-fund index returns, from January 1994 to August 2004.

than in Table 22, and also remarkably consistent across all 14 regressions—the \overline{R}^2 's range from 54.6% (Managed Futures) to 58.2% (Risk Arbitrage). However, this does not imply that larger banking institutions have more in common with all hedge-fund investment strategies. In fact, it is the S&P 500 that seems to be providing most of the explanatory power (compare the first column with the next 14 in Table 23), and although some hedge-fund indexes do have significant coefficients, the \overline{R}^2 's change very little when hedge-fund indexes are included one at a time. The multiple-hedge-fund-index regression in the last column does yield somewhat higher explanatory power, an \overline{R}^2 of 64.2%, but in contrast to the negative coefficients in the equal-weighted bank index regression, in this case most of the coefficients are positive. In particular, Convertible Arbitrage, Dedicated Shortsellors, Risk Arbitrage, and Fixed-Income Arbitrage all have positive coefficients. One possible explanation is that the larger banking institutions are involved in similar investment activities through their proprietary trading desks. Another explanation is that large banks offer related fee-based services to such hedge funds (e.g., credit, prime brokerage, trading, and structured products), and do well when their hedge-fund clients do well.

In summary, the banking industry has clear ties to the hedge-fund industry, hence dislocations in one is very likely to create repercussions for the other.

5.3 Regime-Switching Models

Our final hedge-fund-based measure of systemic risk is motivated by the phase-locking example of Section 1.2 where the return-generating process exhibits an apparent changes in expected returns and volatility that are discrete and sudden. The Mexican peso crisis of 1994–1995, the Asian crisis of 1997, and the global flight to quality precipitated by the default of Russian GKO debt in August 1998 are all examples of such regime shifts. Linear models are generally incapable of capturing such discrete shifts, hence more sophisticated methods are required. In particular, we propose to model such shifts by a “regime-switching” process in which two states of the world are hypothesized, and the data are allowed to determine the parameters of these states and the likelihood of transitioning from one to the other. Regime-switching models have been used in a number of contexts, ranging from with Hamilton’s (1989) model of the business cycle to Ang and Bekaert’s (2004) regime-switching asset allocation model, and we propose to apply it to the CSFB/Tremont indexes to obtain another measure of systemic risk, i.e., the possibility of switching from a normal to a distressed regime.

Denote by R_t the return of a hedge-fund index in period t and suppose R_t satisfies the

Regression of Value-Weighted Bank Index on S&P 500 and Single Hedge Fund Index:

Regressors	Market Model	Hedge Funds														Multiple Hedge-Fund Indexes
		Hedge Funds	Convert Arb	Dedicated Shortseller	Emerging Markets	Equity Market Neutral	Event Driven	Distressed	Event-Driven Multi-Strategy	Risk Arb	Fixed Income Arb	Global Macro	Long/Short Equity	Managed Futures	Multi-Strategy	
Sample Size:	118	118	118	118	118	118	118	118	118	118	118	118	118	118	115	115
R ²	55.7%	55.8%	55.6%	57.1%	54.9%	55.0%	56.1%	55.6%	55.5%	58.2%	54.7%	55.1%	58.2%	54.6%	55.5%	64.2%
Constant	0.73 (2.05)	1.02 (2.60)	0.60 (1.41)	0.57 (1.54)	0.76 (2.11)	0.30 (0.53)	0.69 (1.67)	0.67 (1.59)	0.72 (1.82)	0.48 (1.15)	0.71 (1.66)	0.80 (2.00)	1.04 (2.85)	0.75 (1.90)	0.65 (1.31)	0.47 (1.00)
SP500	0.89 (12.24)	0.91 (10.76)	0.87 (11.53)	1.10 (9.84)	0.89 (9.98)	0.87 (10.65)	0.81 (6.68)	0.83 (9.17)	0.84 (9.46)	0.81 (10.19)	0.90 (11.95)	0.87 (11.20)	0.99 (11.21)	0.90 (11.76)	0.90 (12.09)	1.09 (10.27)
SP500(1)	0.02 (0.31)	0.04 (0.47)	0.01 (0.08)	-0.03 (-0.23)	0.02 (0.19)	0.02 (0.22)	-0.06 (-0.60)	-0.03 (-0.34)	-0.04 (-0.40)	-0.08 (-0.93)	0.01 (0.15)	0.03 (0.43)	0.05 (0.53)	0.02 (0.25)	0.03 (0.46)	-0.02 (-0.34)
SP500(2)	-0.02 (-0.25)	0.06 (0.70)	-0.01 (-0.17)	0.01 (0.12)	0.02 (0.26)	-0.04 (-0.45)	0.02 (0.28)	0.01 (0.16)	0.01 (0.10)	0.00 (-0.05)	-0.03 (-0.36)	-0.02 (-0.32)	0.12 (1.40)	-0.03 (-0.38)	0.00 (-0.00)	
CSFBHEDGE		-0.12 (-0.72)														
CSFBHEDGE(1)		-0.07 (-0.47)														
CSFBHEDGE(2)		-0.24 (-1.53)														
CSFBCONVERT			0.45 (1.46)													0.83 (2.51)
CSFBCONVERT(1)			-0.38 (-1.14)													-0.59 (-1.79)
CSFBCONVERT(2)			0.12 (0.40)													
CSFBSHORT				0.24 (2.47)												0.28 (2.53)
CSFBSHORT(1)				-0.07 (-0.73)												
CSFBSHORT(2)				0.06 (0.60)												-0.14 (-1.58)
CSFBEMKTS					-0.01 (-0.11)											
CSFBEMKTS(1)					-0.01 (-0.07)											
CSFBEMKTS(2)					-0.07 (-0.89)											
CSFBEQMKTNEUT						0.33 (0.74)										
CSFBEQMKTNEUT(1)						-0.01 (-0.02)										
CSFBEQMKTNEUT(2)						0.23 (0.52)										
CSFBED							0.40 (1.51)									
CSFBED(1)							0.11 (0.41)									
CSFBED(2)							-0.34 (-1.36)									
CSFBDST								0.29 (1.32)								
CSFBDST(1)								0.07 (0.32)								
CSFBDST(2)								-0.22 (-1.05)								
CSFBEDM									0.29 (1.19)							
CSFBEDM(1)									0.08 (0.32)							
CSFBEDM(2)									-0.25 (-1.09)							
CSFBRISKARB										0.53 (1.79)						0.86 (2.69)
CSFBRISKARB(1)										0.53 (1.76)						
CSFBRISKARB(2)										-0.48 (-1.67)						
CSFBFIARB											0.06 (0.17)					
CSFBFIARB(1)											0.19 (0.52)					0.46 (1.32)
CSFBFIARB(2)											-0.18 (-0.55)					
CSFBGMACRO												0.09 (0.83)				
CSFBGMACRO(1)												-0.06 (-0.81)				
CSFBGMACRO(2)												-0.05 (-0.50)				
CSFBLSE													-0.28 (-2.13)			-0.23 (-1.56)
CSFBLSE(1)													0.00 (-0.01)			
CSFBLSE(2)													-0.28 (-2.17)			-0.34 (-2.38)
CSFBMF														0.03 (0.32)		
CSFBMF(1)														-0.03 (-0.28)		
CSFBMF(2)														-0.04 (-0.37)		
CSFBMULT															-0.33 (-1.18)	-0.49 (-1.73)
CSFBMULT(1)														0.00 (0.00)		
CSFBMULT(2)														0.35 (1.33)		

Table 23: Regressions of monthly value-weighted banking sector returns on the S&P 500 and various CSFB/Tremont hedge-fund index returns, from January 1994 to August 2004.

following:

$$R_t = I_t \cdot R_{1t} + (1 - I_t) \cdot R_{2t} \quad (36)$$

$$R_{it} \sim \mathcal{N}\left(\mu_i, \sigma_i^2\right) \quad (37)$$

$$I_t = \begin{cases} 1 & \text{with probability } p_{11} \text{ if } I_{t-1} = 1 \\ 1 & \text{with probability } p_{21} \text{ if } I_{t-1} = 2 \\ 2 & \text{with probability } p_{12} \text{ if } I_{t-1} = 1 \\ 2 & \text{with probability } p_{22} \text{ if } I_{t-1} = 2 \end{cases}. \quad (38)$$

This is the simplest specification for a two-state regime-switching process where I_t is an indicator that determines whether R_t is in state 1 or 2, and R_{it} is the return in state i . Each state has its own mean and variance, and the regime-switching process I_t has two probabilities, hence there are a total of six parameters to be estimated. Despite the fact that the state I_t is unobservable, it can be estimated statistically (see, for example, Hamilton, 1989) along with the parameters via maximum likelihood.

This specification is similar to the well-known “mixture of distributions” model. However, unlike standard mixture models, the regime-switching model is not independently distributed over time unless $p_{11} = p_{21}$. Once estimated, forecasts of changes in regime can be readily obtained, as well as forecasts of R_t itself. In particular, because the k -step transition matrix of a Markov chain is simply given by \mathbf{P}^k , the conditional probability of the regime I_{t+k} given date- t data $\mathcal{R}_t \equiv (R_t, R_{t-1}, \dots, R_1)$ takes on a particularly simple form:

$$\text{Prob}(I_{t+k} = 1 | \mathcal{R}_t) = \pi_1 + (p_{11} - p_{21})^k \left[\text{Prob}(I_t = 1 | \mathcal{R}_t) - \pi_1 \right] \quad (39)$$

$$\pi_1 \equiv \frac{p_{21}}{p_{12} + p_{21}} \quad (40)$$

where $\text{Prob}(I_t = 1 | \mathcal{R}_t)$ is the probability that the date- t regime is 1 given the historical data up to and including date t (this is a by-product of the maximum-likelihood estimation procedure). Using similar recursions of the Markov chain, the conditional expectation of

R_{t+k} can be readily derived as:

$$E[R_{t+k}|\mathcal{Y}_t] = \mathbf{a}'_t \mathbf{P}^k \boldsymbol{\mu} \quad (41)$$

$$\mathbf{a}_t = \left[\text{Prob}(I_t = 1|\mathcal{R}_t) \quad \text{Prob}(I_t = 2|\mathcal{R}_t) \right]' \quad (42)$$

$$\boldsymbol{\mu} \equiv [\mu_1 \quad \mu_2]' \quad (43)$$

Index	P ₁₁	P ₂₁	P ₁₂	P ₂₂	Annualized Mean		Annualized SD		Log(L)
					State 1	State 2	State 1	State 2	
Hedge Funds	100.0%	1.2%	0.0%	98.8%	6.8%	12.4%	2.9%	9.9%	323.6
Convertible Arbitrage	89.9%	17.9%	10.1%	82.1%	16.1%	-1.6%	1.9%	6.1%	404.0
Dedicated Shortseller	23.5%	12.6%	76.5%	87.4%	76.2%	11.7%	2.3%	16.5%	208.5
Emerging Markets	100.0%	1.2%	0.0%	98.8%	11.5%	6.6%	8.2%	20.3%	218.0
Equity Mkt Neutral	95.0%	2.4%	5.0%	97.6%	4.4%	13.8%	2.1%	3.1%	435.1
Event Driven	98.0%	45.0%	2.0%	55.0%	13.3%	-47.0%	3.8%	14.0%	377.0
Distressed	97.9%	58.0%	2.1%	42.0%	15.2%	-57.5%	4.8%	15.6%	349.4
ED Multi-Strategy	98.7%	38.4%	1.3%	61.6%	12.0%	-55.2%	4.5%	15.0%	363.6
Risk Arbitrage	89.4%	25.6%	10.6%	74.4%	9.6%	3.1%	2.7%	6.9%	391.8
Fixed Income Arb	95.6%	29.8%	4.4%	70.2%	10.0%	-12.2%	1.9%	6.6%	442.3
Global Macro	100.0%	1.2%	0.0%	98.8%	13.6%	14.0%	3.2%	14.2%	286.3
Long/Short Equity	98.5%	2.5%	1.5%	97.5%	6.1%	21.1%	6.3%	15.3%	285.0
Managed Futures	32.0%	22.2%	68.0%	77.8%	-6.0%	10.7%	3.8%	13.7%	252.1
Multi-Strategy	98.2%	25.0%	1.8%	75.0%	10.8%	-7.6%	3.2%	9.2%	387.9

Table 24: Maximum likelihood parameter estimates of a two-state regime-switching model for CSFB/Tremont hedge-fund indexes from January 1994 to August 2004.

Table 24 reports the maximum-likelihood estimates of the means and standard deviations in each of two states for the 14 CSFB/Tremont hedge-fund indexes, as well as the transition probabilities for the two states. Note that two rows in Table 24 are shaded—Dedicated Shortselling and Managed Futures—because the maximum-likelihood estimation procedure did not converge properly for these two categories, implying that the regime-switching process may not be a good model of their returns. The remaining 12 series yielded well-defined parameter estimates, and by convention, we denote by state 1 the lower-volatility state.

Consider the second row, corresponding to the Convertible Arbitrage index. The parameter estimates indicate that in state 1, this index has an expected return of 16.1% with a volatility of 1.9%, but in state 2, the expected return is -1.6% with a volatility of 6.1%. The latter state is clearly a crisis state for Convertible Arbitrage, while the former is a more normal state. The other hedge-fund indexes have similar parameter estimates—the low-volatility state is typically paired with higher means, and the high-volatility state is paired with lower means. While such pairings may seem natural for hedge funds, there are

three exceptions to this rule; for Equity Market Neutral, Global Macro, and Long/Short Equity, the higher volatility state has higher expected returns. This suggests that for these strategies, volatility may be a necessary ingredient for their expected returns.

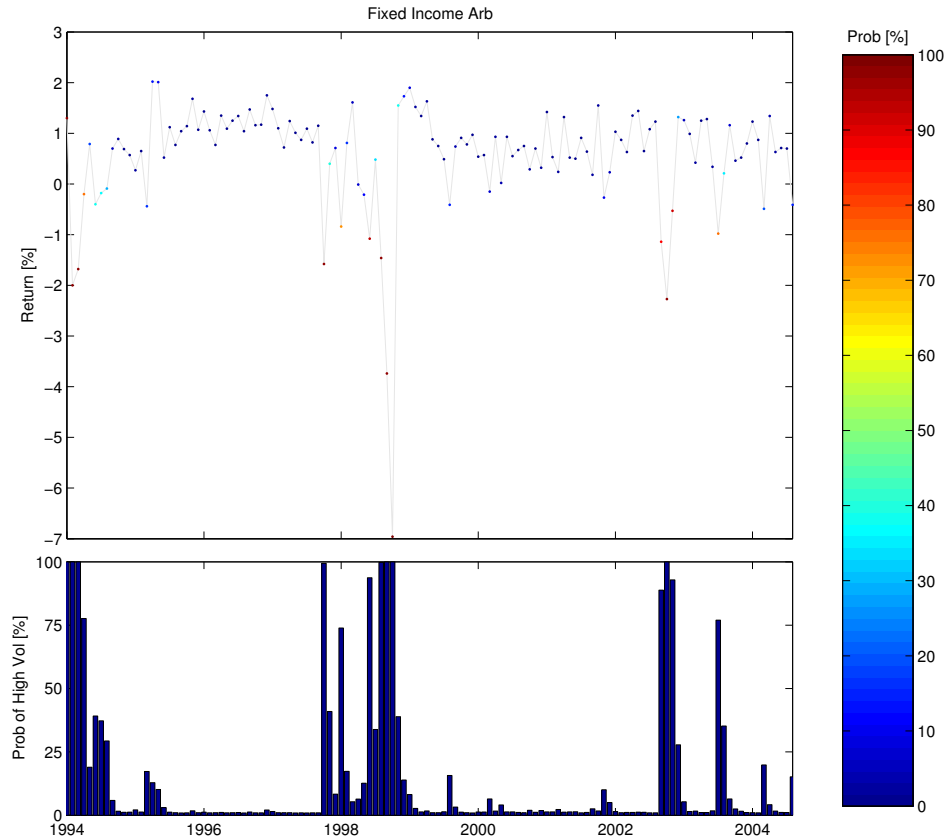

Figure 7: Monthly returns and regime-switching model estimates of the probability of being in the high-volatility state (p_2) for CSFB/Tremont Fixed-Income Arbitrage hedge-fund index, from January 1994 to August 2004.

From these parameter estimates, it is possible to estimate the probability of being in state 1 or 2 at each point in time for each hedge-fund index. For example, in Figure 7 we plot the estimated probabilities of being in state 2, the high-volatility state, for the Fixed-Income Arbitrage index for each month from January 1994 to August 2004. We see that this probability begins to increase in the months leading up to August 1998, and hits 100% in August and several months thereafter. However, this is not an isolated event, but occurs on several occasions both before and after August 1998.

To develop an aggregate measure of systemic risk based on this regime-switching model, we propose summing the state-2 probabilities across all hedge-fund indexes every month to yield a time series that captures the likelihood of being in high-volatility periods. Of

course, the summed probabilities—even if renormalized to lie in the unit interval—cannot be interpreted formally as a probability because the regime-switching process was specified individually for each index, not jointly across all indexes. Therefore, the interpretation of “state 2” for Convertible Arbitrage may be quite different than the interpretation of “state 2” for Equity Market Neutral. Nevertheless, as an aggregate measure of the state of the hedge-fund industry, the summed probabilities may contain useful information about systemic risk exposures.

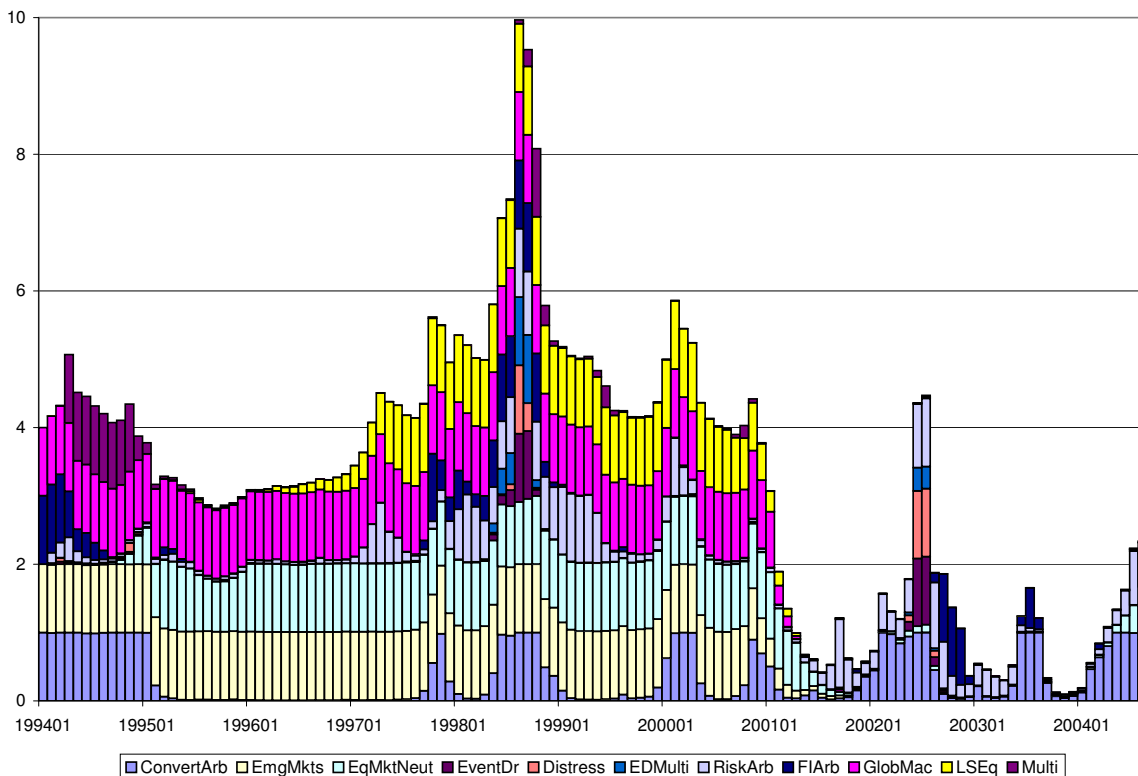

Figure 8: Aggregate hedge-fund risk indicator: sum of monthly regime-switching model estimates of the probability of being in the high-volatility state (p_2) for 11 CSFB/Tremont hedge-fund indexes, from January 1994 to August 2004.

Figure 8 plots the monthly summed probabilities from January 1994 to August 2004, and we see that peak occurs around August 1998, with local maxima around the middle of 1994 and the middle of 2002, which corresponds roughly to our intuition of high-volatility periods for the hedge-fund industry.

Alternatively, we can construct a similar aggregate measure by summing the probabilities of being in a low-mean state, which involves summing the state-2 probabilities for those indexes where high volatility is paired with low mean with the state-1 probabilities for those

indexes where low volatility is paired with low mean. Figure 9 contains this indicator, which differs significantly from Figure 8. The low-mean indicator also has local maxima in 1994 and 1998 as expected, but now there is a stronger peak around 2002, largely due to Equity Market Neutral, Global Macro, and Long/Short Equity. This corresponds remarkably well to the common wisdom that over the past two years, these three strategy classes have underperformed for a variety of reasons.⁴³ Therefore, this measure may capture more of the spirit of systemic risk than the high-volatility indicator in Figure 8.

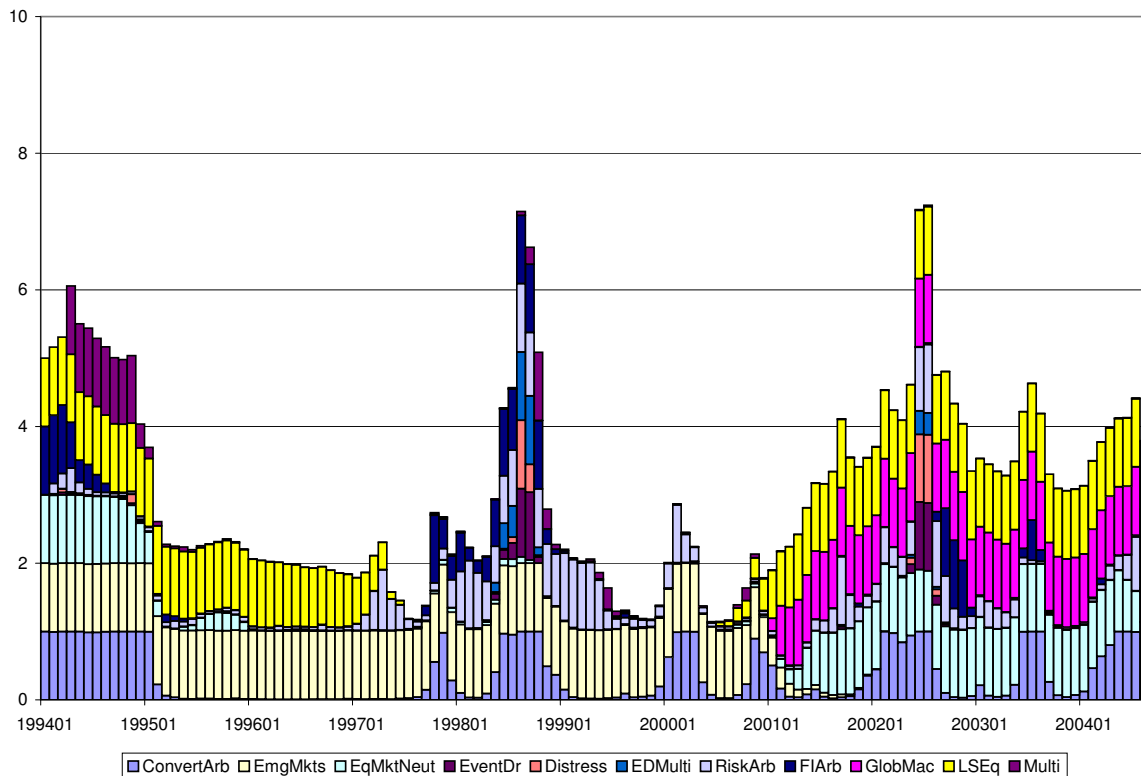

Figure 9: Aggregate hedge-fund risk indicator: sum of monthly regime-switching model estimates of the probability of being in the low-mean state for 10 CSFB/Tremont hedge-fund indexes, from January 1994 to August 2004 .

⁴³Large fund flows into these strategies and changes in equity markets such as decimalization, the rise of ECN's, automated trading, and Regulation FD are often cited as reasons for the decreased profitability of these strategies.

6 The Current Outlook

A conclusive assessment of the systemic risks posed by hedge funds requires certain data that is currently unavailable, and is unlikely to become available in the near future, i.e., counterparty credit exposures, the net degree of leverage of hedge-fund managers and investors, the gross amount of structured products involving hedge funds, etc. Therefore, we cannot determine the magnitude of current systemic risk exposures with any degree of accuracy. However, based on the analytics developed in this study, there are a few tentative inferences that we can draw.

1. The hedge-fund industry has grown tremendously over the last few years, fueled by the demand for higher returns in the face of stock-market declines and mounting pension-fund liabilities. These massive fund inflows have had a material impact on hedge-fund returns and risks in recent years, as evidenced by changes in correlations, reduced performance, increased illiquidity as measured by the weighted autocorrelation ρ_t^* , and the large number of hedge funds launched and closed.
2. The banking sector is exposed to hedge-fund risks, especially smaller institutions, but the largest banks are also exposed through proprietary trading activities, credit arrangements and structured products, and prime brokerage services.
3. The risks facing hedge funds are nonlinear and more complex than those facing traditional asset classes. Because of the dynamic nature of hedge-fund investment strategies, and the impact of fund flows on leverage and performance, hedge-fund risk models require more sophisticated analytics, and more sophisticated users.
4. The sum of regime-switching models' high-volatility or low-mean state probabilities can measure the aggregate level of distress in the hedge-fund sector. Recent measurements suggest that we may be entering a challenging period. This, coupled with the recent uptrend in the weighted autocorrelation ρ_t^* , implies that systemic risk is increasing.

We hasten to emphasize the speculative nature of these inferences, and hope that our analysis spurs additional research and data collection to refine both the analytics and the empirical measurement of systemic risk in the hedge-fund industry.

A Appendix

This appendix contains the TASS category definitions in Section A.1 and some of the more technical aspects of the integrated hedge-fund investment process in Section A.2.

A.1 TASS Category Definitions

The following is a list of category descriptions, taken directly from TASS documentation, that define the criteria used by TASS in assigning funds in their database to one of 11 possible categories:

Convertible Arbitrage This strategy is identified by hedge investing in the convertible securities of a company. A typical investment is to be long the convertible bond and short the common stock of the same company. Positions are designed to generate profits from the fixed income security as well as the short sale of stock, while protecting principal from market moves.

Dedicated Shortseller Dedicated short sellers were once a robust category of hedge funds before the long bull market rendered the strategy difficult to implement. A new category, short biased, has emerged. The strategy is to maintain net short as opposed to pure short exposure. Short biased managers take short positions in mostly equities and derivatives. The short bias of a manager's portfolio must be constantly greater than zero to be classified in this category.

Emerging Markets This strategy involves equity or fixed income investing in emerging markets around the world. Because many emerging markets do not allow short selling, nor offer viable futures or other derivative products with which to hedge, emerging market investing often employs a long-only strategy.

Equity Market Neutral This investment strategy is designed to exploit equity market inefficiencies and usually involves being simultaneously long and short matched equity portfolios of the same size within a country. Market neutral portfolios are designed to be either beta or currency neutral, or both. Well-designed portfolios typically control for industry, sector, market capitalization, and other exposures. Leverage is often applied to enhance returns.

Event Driven This strategy is defined as 'special situations' investing designed to capture price movement generated by a significant pending corporate event such as a merger, corporate restructuring, liquidation, bankruptcy or reorganization. There are three popular sub-categories in event-driven strategies: risk (merger) arbitrage, distressed/high yield securities, and Regulation D.

Fixed Income Arbitrage The fixed income arbitrageur aims to profit from price anomalies between related interest rate securities. Most managers trade globally with a goal of generating steady returns with low volatility. This category includes interest rate swap arbitrage, US and non-US government bond arbitrage, forward yield curve arbitrage, and mortgage-backed securities arbitrage. The mortgage-backed market is primarily US-based, over-the-counter and particularly complex.

Global Macro Global macro managers carry long and short positions in any of the world's major capital or derivative markets. These positions reflect their views on overall market direction as influenced by major economic trends and/or events. The portfolios of these funds can include stocks, bonds, currencies, and commodities in the form of cash or derivatives instruments. Most funds invest globally in both developed and emerging markets.

Long/Short Equity This directional strategy involves equity-oriented investing on both the long and short sides of the market. The objective is not to be market neutral. Managers have the ability to shift from value to growth, from small to medium to large capitalization stocks, and from a net long position to a net short position. Managers may use futures and options to hedge. The focus may be regional, such as long/short US or European equity, or sector specific, such as long and short technology or healthcare stocks. Long/short equity funds tend to build and hold portfolios that are substantially more concentrated than those of traditional stock funds.

Managed Futures This strategy invests in listed financial and commodity futures markets and currency markets around the world. The managers are usually referred to as Commodity Trading Advisors, or CTAs. Trading disciplines are generally systematic or discretionary. Systematic traders tend to use price and market specific information (often technical) to make trading decisions, while discretionary managers use a judgmental approach.

Multi-Strategy The funds in this category are characterized by their ability to dynamically allocate capital among strategies falling within several traditional hedge fund disciplines. The use of many strategies, and the ability to reallocate capital between them in response to market opportunities, means that such funds are not easily assigned to any traditional category.

The Multi-Strategy category also includes funds employing unique strategies that do not fall under any of the other descriptions.

Fund of Funds A ‘Multi Manager’ fund will employ the services of two or more trading advisors or Hedge Funds who will be allocated cash by the Trading Manager to trade on behalf of the fund.

A.2 Constrained Optimization

To solve the following optimization problem:

$$\text{Min}_{\{\omega\}} \frac{1}{2} \omega' \Sigma \omega \tag{A.1}$$

$$\text{subject to } \omega' \mu \geq \mu_o \tag{A.2}$$

$$\omega' \iota = 1 \tag{A.3}$$

we define the Lagrangian:

$$\mathcal{L} = \frac{1}{2} \omega' \Sigma \omega + \lambda(\mu_o - \omega' \mu) + \xi(1 - \omega' \iota) \tag{A.4}$$

which yields the following first-order conditions:

$$\frac{\partial \mathcal{L}}{\partial \boldsymbol{\omega}} = 0 = \boldsymbol{\Sigma} \boldsymbol{\omega} - \lambda \boldsymbol{\mu} - \xi \boldsymbol{\iota} \quad (\text{A.5})$$

$$\frac{\partial \mathcal{L}}{\partial \gamma} = 0 = \mu_o - \boldsymbol{\omega}' \boldsymbol{\mu} \quad (\text{A.6})$$

$$\frac{\partial \mathcal{L}}{\partial \lambda} = 0 = 1 - \boldsymbol{\omega}' \boldsymbol{\iota} . \quad (\text{A.7})$$

Solving (A.5) for $\boldsymbol{\omega}$ yields the minimum-variance portfolio as a function of the two Lagrange multipliers:

$$\boldsymbol{\omega}^* = \lambda \boldsymbol{\Sigma}^{-1} \boldsymbol{\mu} + \xi \boldsymbol{\Sigma}^{-1} \boldsymbol{\iota} \quad (\text{A.8})$$

and applying (A.6) and (A.7) to (A.8) allows us to solve for the Lagrange multipliers explicitly as:

$$\lambda = \frac{\mu_o A - B}{D} \quad , \quad \xi = -\frac{\mu_o B - C}{D} \quad (\text{A.9})$$

where

$$A \equiv \boldsymbol{\iota}' \boldsymbol{\Sigma}^{-1} \boldsymbol{\iota} > 0 \quad (\text{A.10})$$

$$B \equiv \boldsymbol{\iota}' \boldsymbol{\Sigma}^{-1} \boldsymbol{\mu} \quad (\text{A.11})$$

$$C \equiv \boldsymbol{\mu}' \boldsymbol{\Sigma}^{-1} \boldsymbol{\mu} > 0 \quad (\text{A.12})$$

$$D \equiv AC - B^2 > 0 . \quad (\text{A.13})$$

References

- Acharya, V. and L. Pedersen, 2002, "Asset Pricing with Liquidity Risk", unpublished working paper, London Business School.
- Ackermann, C., McEnally, R. and D. Ravenscraft, 1999, "The Performance of Hedge Funds: Risk, Return, and Incentives", *Journal of Finance* 54, 833–874.
- Agarwal, V. and N. Naik, 2000a, "Performance Evaluation of Hedge Funds with Buy-and-Hold and Option-Based Strategies", Hedge Fund Centre Working Paper No. HF-003, London Business School.
- Agarwal, V. and N. Naik, 2000b, "On Taking the 'Alternative' Route: The Risks, Rewards, and Performance Persistence of Hedge Funds", *Journal of Alternative Investments* 2, 6–23.
- Agarwal, V. and N. Naik, 2000c, "Multi-Period Performance Persistence Analysis of Hedge Funds Source", *Journal of Financial and Quantitative Analysis* 35, 327–342.
- Agarwal, V. and N. Naik, 2000d, "Generalized Style Analysis of Hedge Funds", *Journal of Asset Management* 1, 93–109.
- Agarwal, V. and N. Naik, 2004, "Risks and Portfolio Decisions Involving Hedge Funds", *Review of Financial Studies* 17, 63–98.
- Aiyagari, R. and M. Gertler, 1991, "Asset Returns with Transaction Costs and Uninsured Individual Risk," *Journal of Monetary Economics*, 27, 311–331.
- Alvarez, W., 1997, *T. Rex and the Crater of Doom*. Princeton, NJ: Princeton University Press.
- Amenc, N., El Bied, S. and L. Martinelli, 2003, "Predictability in Hedge Fund Returns", *Financial Analysts Journal* 59, 32–46.
- Amenc, N. and L. Martinelli, 2002, "Portfolio Optimization and Hedge Fund Style Allocation Decisions", *Journal of Alternative Investments* 5, 7–20.
- Amihud, Y. and H. Mendelson, 1986a, "Asset Pricing and the Bid-Asked Spread," *Journal of Financial Economics* 17, 223–249.
- Amihud, Y. and H. Mendelson, 1986b, "Liquidity And Stock Returns," *Financial Analysts Journal* 42, 43–48.
- Amin, G. and H. Kat, 2003a, "Hedge Fund Performance 1990–2000: DO the Money Machines Really Add Value?," *Journal of Financial and Quantitative Analysis* 38, 251–274.
- Amin, G. and H. Kat, 2003b, "Welcome to the Dark Side: Hedge Fund Attrition and Survivorship Bias over the Period 1994–2001", *Journal of Alternative Investments* 6, 57–73.
- Amin, G. and H. Kat, 2003c, "Stocks, Bonds, and Hedge Funds", *Journal of Portfolio Management* 29, 113–119.

- Andersen, T., Bollerslev, T. and F. Diebold, 2004, “Parametric and Nonparametric Volatility Measurement”, in L. Hansen and Y. Aït-Sahalia (eds.), *Handbook of Financial Econometrics*. Amsterdam: North-Holland.
- Ang, A. and G. Bekaert, 2004, “How Regimes Affect Asset Allocation”, *Financial Analysts Journal* 60, 86–99.
- Arnott, R. and W. Wagner, 1990, “The Measurement And Control of Trading Costs”, *Financial Analysts Journal* 46, 73–80.
- Asness, C., Krail, R. and J. Liew, 2001, “Do Hedge Funds Hedge?”, *The Journal of Portfolio Management* 28, 6–19.
- Atchison, M., K. Butler, and R. Simonds, 1987, “Nonsynchronous Security Trading and Market Index Autocorrelation”, *Journal of Finance* 42, 111–118.
- Atkinson, C. and P. Wilmott, 1995, “Portfolio Management with Transaction Costs: An Asymptotic Analysis of the Morton and Pliska Model,” *Mathematical Finance*, 357–367.
- Bagehot, W. (a.k.a. Jack Treynor), 1971, “The Only Game in Town”, *Financial Analysts Journal* 22, 12–14.
- Bares, P., Gibson, R. and S. Gyger, 2001, “Style Consistency and Survival Probability in the Hedge Funds’ Industry”, unpublished working paper.
- Baquero, G., Horst, J. and M. Verbeek, 2002, “Survival, Look-Ahead Bias and the Performance of Hedge Funds”, Erasmus University Rotterdam Working Paper.
- Beneish, M., 2001, “Earnings Management: A Perspective”, *Managerial Finance* 27, 3–17.
- Berk, J. and R. Green, 2002, “Mutual Fund Flows and Performance in Rational Markets”, unpublished working paper.
- Bernstein, P., 1998, “Why The Efficient Market Offers Hope To Active Management”, in *Economics and Portfolio Strategy*, October 1. New York: Peter Bernstein, Inc.
- Bertsimas, D. and A. Lo, 1998, “Optimal Control of Execution Costs”, *Journal of Financial Markets* 1, 1–50.
- Bertsimas, D., Hummel, P. and A. Lo, 2000, “Optimal Control of Execution Costs for Portfolios”, *Computing in Science & Engineering* 1, 40–53.
- Bhargava, R., Bose, A. and D. Dubofsky, 1998, “Exploiting International Stock Market Correlations with Open-End International Mutual Funds”, *Journal of Business, Finance, and Accounting* 25, 765–773.
- Bhattacharya, S. and P. Pfleiderer, 1985, “Delegated Portfolio Management”, *Journal of Economic Theory* 36, 1–25.
- Bickel, P. and K. Doksum, 1977, *Mathematical Statistics: Basic Ideas and Selected Topics*. San Francisco, CA: Holden-Day, Inc.
- Billingsley, P., 1968, *Convergence of Probability Measures*. New York: John Wiley and Sons.
- Black, F., 1986, “Noise”, *Journal of Finance* 41, 529–544.

- Bodurtha, S. and T. Quinn, 1990, “Does Patient Program Trading Really Pay?” *Financial Analysts Journal* 46, 35–42.
- Bookstaber, R., 1999, “A Framework for Understanding Market Crisis”, in *Risk Management: Principles and Practices*. Charlottesville, VA: Association for Investment Management and Research.
- Bookstaber, R., 2000, “Understanding and Monitoring the Liquidity Crisis Cycle”, *Financial Analysts Journal* , 17–22.
- Boudoukh, J., Richardson, M., Subrahmanyam, M. and R. Whitelaw, 2002, “Stale Prices and Strategies for Trading Mutual Funds”, *Financial Analysts Journal* 58, 53–71.
- Brinson, G., Hood, R. and G. Beebower, 1986, “Determinants of Portfolio Performance”, *Financial Analysts Journal* 42, 39–44.
- Brinson, G., Singer, B. and G. Beebower, 1991, “Determinants of Portfolio Performance II: An Update”, *Financial Analysts Journal* 47, 40–48.
- Brockwell, P., and R. Davis, 1991, *Time Series: Theory and Methods*, Second Edition. New York: Springer-Verlag.
- Brown, S. and W. Goetzmann, 2001, “Hedge Funds With Style”, NBER Working Paper No. 8173.
- Brown, S., Goetzmann, W., Ibbotson, R. and S. Ross, 1992, “Survivorship Bias in Performance Studies”, *Review of Financial Studies* 5, 553–580.
- Brown, S., Goetzmann, W. and R. Ibbotson, 1999, “Offshore Hedge Funds: Survival and Performance 1989–1995”, *Journal of Business* 72, 91–118.
- Brown, S., Goetzmann, W. and B. Liang, 2002, “Fees on Fees in Funds of Funds”, Yale ICF Work Paper No. 02–33.
- Brown, S., Goetzmann, W. and J. Park, 1997, “Conditions for Survival: Changing Risk and the Performance of Hedge Fund Managers and CTAs”, Yale School of Management Work Paper No. F–59.
- Brown, S., Goetzmann, W. and J. Park, 2000, “Hedge Funds and the Asian Currency Crisis”, *Journal of Portfolio Management* 26, 95–101.
- Brown, S., Goetzmann, W. and J. Park, 2001, “Careers and Survival: Competition and Risks in the Hedge Fund and CTA Industry”, *Journal of Finance* 56, 1869–1886.
- Campbell, J., Lo, A., and C. MacKinlay, 1997, *The Econometrics of Financial Markets*. Princeton, NJ: Princeton University Press.
- Carpenter, J., 2000, “Does Option Compensation Increase Managerial Risk Appetite?”, *Journal of Finance* 55, 2311–2331.
- Carpenter, J., Dybvig, P. and H. Farnsworth, 2001, “Portfolio Performance and Agency”, unpublished working paper, Stern School of Business, New York University.
- Carpenter, J. and A. Lynch, 1999, “Survivorship Bias and Attrition Effects in Measures of Performance Persistence”, *Journal of Financial Economics* 54, 337–374.

- Cecchetti, S. and N. Mark, 1990, "Evaluating Empirical Tests of Asset Pricing Models", *American Economic Review* 80, 48–51.
- Chalmers, J., Edelen, R. and G. Kadlec, 2001, "On the Perils of Security Pricing by Financial Intermediaries: The Wildcard Option in Transacting Mutual-Fund Shares", *Journal of Finance* 56, 2209–2236.
- Chan, L. and J. Lakonishok, 1993, "Institutional Trades and Intra-Day Stock Price Behavior", *Journal of Financial Economics* 33, 173–199.
- Chan, L. and J. Lakonishok, 1995, "The Behavior of Stock Prices Around Institutional Trades", *Journal of Finance* 50, 1147–74.
- Chandar, N. and R. Bricker, 2002, "Incentives, Discretion, and Asset Valuation in Closed-End Mutual Funds", *Journal of Accounting Research* 40, 1037–1070.
- Chevalier, J., and G. Ellison, 1997, "Risk Taking by Mutual Funds as a Response to Incentives", *Journal of Political Economy* 105, 1167–1200.
- Chordia, T., Roll, R. and A. Subrahmanyam, 2000, "Commonality in Liquidity", *Journal of Financial Economics* 56, 3–28.
- Chordia, T., Roll, R. and A. Subrahmanyam, 2001, "Market Liquidity and Trading Activity Source", *Journal of Finance* 56, 501–530.
- Chordia, T., Roll, R. and A. Subrahmanyam, 2002, "Order Imbalance, Liquidity, and Market Returns", *Journal of Financial Economics* 65, 111–130.
- Chordia, T., Subrahmanyam, A. and V. Anshuman, 2001, "Trading Activity and Expected Stock Returns", *Journal of Financial Economics* 59: 3–32.
- Cohen, K., Hawawini, G., Maier, S., Schwartz, R. and D. Whitcomb, 1983a, "Estimating and Adjusting for the Intervalling-Effect Bias in Beta," *Management Science* 29, 135–148.
- Cohen, K., Hawawini, G., Maier, S., Schwartz, R. and D. Whitcomb, 1983b, "Friction in the Trading Process and the Estimation of Systematic Risk", *Journal of Financial Economics* 12, 263–278.
- Cohen, K., Maier, S., Schwartz, R. and D. Whitcomb, 1978, "The Returns Generation Process, Returns Variance, and the Effect of Thinness in Securities Markets", *Journal of Finance* 33, 149–167.
- Cohen, K., Maier, S., Schwartz, R. and D. Whitcomb, 1979, "On the Existence of Serial Correlation in an Efficient Securities Market", *TIMS Studies in the Management Sciences* 11, 151–168.
- Cohen, K., Maier, S., Schwartz, R. and D. Whitcomb, 1981, "Transaction Costs, Order Placement Strategy and Existence of the Bid-Ask Spread", *Journal of Political Economy* 89, 287–305.
- Cohen, K., Maier, S., Schwartz, R. and D. Whitcomb, 1986, *The Microstructure of Securities Markets*. Englewood Cliffs, NJ: Prentice Hall.
- Collins, B. and F. Fabozzi, 1991, "A Methodology for Measuring Transaction Costs", *Financial Analysts Journal* 47, 27–36.

- Constantinides, G., 1986, "Capital Market Equilibrium with Transaction Costs," *Journal of Political Economy* 94 (4), 842-862.
- Cremers, J., Kritzman, M. and S. Page, 2004, "Optimal Hedge Fund Allocations: Do Higher Moments Matter?", Revere Street Working Paper Series, *Financial Economics* 272-13.
- Cuneo, L. and W. Wagner, 1975, "Reducing the Cost of Stock Trading", *Financial Analysts Journal* 26, 35-44.
- Davis, M. and A. Norman, 1990, "Portfolio Selection with Transactions Costs," *Mathematics of Operations Research* 15, 676-713.
- Demsetz, H., 1968, "The Cost of Transacting," *Quarterly Journal of Economics* 82, 35-53.
- Dimson, E., 1979, "Risk Measurement When Shares Are Subject to Infrequent Trading", *Journal of Financial Economics* 7, 197-226.
- Dumas, B. and E. Luciano, 1991, "An Exact Solution to a Dynamic Portfolio Choice Problem under Transactions Costs," *Journal of Finance* 46 (2), 577-595.
- Edwards, F., and M. Caglayan, 2001, "Hedge Fund and Commodity Fund Investments in Bull and Bear Markets", *The Journal of Portfolio Management* 27, 97-108.
- Engle, R., 2002, "Dynamic Conditional Correlation—A Simple Class of Multivariate GARCH Models", *Journal of Business and Economic Statistics* 20, 339-350.
- Epps, T., 1976, "The Demand For Brokers' Services: The Relation Between Security Trading Volume And Transaction Cost", *Bell Journal of Economics* 7, 163-196.
- Fama, E., 1970, "Efficient Capital Markets: A Review of Theory and Empirical Work", *Journal of Finance* 25, 383-417.
- Farmer, D., 2002, "Market Force, Ecology and Evolution", *Industrial and Corporate Change* 11, 895-953.
- Farmer, D. and A. Lo, 1999, "Frontiers of Finance: Evolution and Efficient Markets", *Proceedings of the National Academy of Sciences* 96, 9991-9992.
- Fisher, J., Geltner, D. and R. Webb, 1994, "Value Indices of Commercial Real Estate: A Comparison of Index Construction Methods", *Journal of Real Estate Finance and Economics* 9, 137-164.
- Fisher, J., Gatzlaff, D., Geltner, D. and D. Haurin, 2003, "Controlling for the Impact of Variable Liquidity in Commercial Real Estate Price Indices", *Real Estate Economics* 31, 269-303.
- Fisher, L., 1966, "Some New Stock Market Indexes", *Journal of Business* 39, 191-225.
- Fung, W. and D. Hsieh, 1997a, "Empirical Characteristics of Dynamic Trading Strategies: The Case of Hedge Funds", *Review of Financial Studies* 10, 275-302.
- Fung, W. and D. Hsieh, 1997b, "Investment Style and Survivorship Bias in the Returns of CTAs: The Information Content of Track Records", *Journal of Portfolio Management* 24, 30-41.
- Fung, W. and D. Hsieh, 1999, "A Primer on Hedge Funds", *Journal of Empirical Finance* 6, 309-31.

- Fung, W. and D. Hsieh, 2000, “Performance Characteristics of Hedge Funds and Commodity Funds: Natural versus Spurious Biases”, *Journal of Financial and Quantitative Analysis* 35, 291–307.
- Fung, W. and D. Hsieh, 2001, “The Risk in Hedge Fund Strategies: Theory and Evidence from Trend Followers”, *Review of Financial Studies* 14, 313–341.
- Fung, W. and D. Hsieh, 2002, “Asset-Based Style Factors for Hedge Funds”, *Financial Analysts Journal* 58, 16–27.
- Gammill, J. and A. Perold, 1989, “The Changing Character Of Stock Market Liquidity”, *Journal of Portfolio Management* 15, 13–18.
- Garman, M. and J. Ohlson, 1981, “Valuation Of Risky Assets In Arbitrage-Free Economies With Transactions Costs”, *Journal of Financial Economics* 9, 271–280.
- Getmansky, M., 2004, “The Life Cycle of Hedge Funds: Fund Flows, Size and Performance”, unpublished working paper, MIT Laboratory for Financial Engineering.
- Getmansky, M. and A. Lo, 2003, “A System Dynamics Model of the Hedge Fund Industry”, unpublished working paper, MIT Laboratory for Financial Engineering.
- Getmansky, M., Lo, A. and I. Makarov, 2004, “An Econometric Analysis of Serial Correlation and Illiquidity in Hedge-Fund Returns”, to appear in *Journal of Financial Economics*.
- Glosten, L. and L. Harris, 1988, “Estimating the Components of the Bid/Ask Spread”, *Journal of Financial Economics* 21, 123–142.
- Glosten, L. and P. Milgrom, 1985, “Bid, Ask, and Transaction Prices in a Specialist Market with Heterogeneously Informed Traders,” *Journal of Financial Economics* 13, 71–100.
- Goetzmann, W., Ingersoll, J. and S. Ross, 2003, “High Water Marks and Hedge Fund Management Contracts”, *Journal of Finance* 58, 1685–1718.
- Goetzmann, W., Ingersoll, J., Spiegel, M. and I. Welch, 2002, “Sharpening Sharpe Ratios”, National Bureau of Economic Research Working Paper No. W9116.
- Goetzmann, W., Ivkovic, Z. and G. Rouwenhorst, 1999, “Day Trading International Mutual Funds: Evidence and Policy Solutions”, *Journal of Financial and Quantitative Analysis* 36, 287–309.
- Goetzmann and N. Peles, 1997, “Cognitive Dissonance and Mutual Fund Investors”, *Journal of Financial Research* 20, 145–158.
- Goodwin, T., 1993, “Business-Cycle Analysis with a Markov-Switching Model”, *Journal of Business and Economic Statistics* 11, 331–339.
- Gregoriou, G., 2002, “Hedge Fund Survival Lifetimes”, *Journal of Asset Management* 3, 237–252.
- Granger, C., 1980, “Long Memory Relations and the Aggregation of Dynamic Models”, *Journal of Econometrics* 14, 227–238.
- Granger, C., 1988, “Aggregation of Time Series Variables—A Survey”, Federal Reserve Bank of Minneapolis Institute for Empirical Macroeconomics, Discussion Paper 1.

- Greene, J. and C. Hodges, 2002, “The Dilution Impact of Daily Fund Flows on Open-End Mutual Funds”, *Journal of Financial Economics* 65, 131–158.
- Gromb, D. and D. Vayanos, 2002, “Equilibrium and Welfare in Markets with Financially Constrained Arbitrageurs”, *Journal of Financial Economics* 66, 361–407.
- Grossman, S., 1976, “On The Efficiency of Competitive Stock Markets Where Trades Have Diverse Information”, *Journal of Finance* 31, 573–585.
- Grossman, S. and J. Stiglitz, 1980, “On the Impossibility of Informationally Efficient Markets”, *American Economic Review* 70, 393–408.
- Grossman, S.J. and G. Laroque, 1990, “Asset Pricing and Optimal Portfolio Choice in the Presence of Illiquid Durable Consumption Goods,” *Econometrica*, 58, 25-52.
- Gruber M., 1996, “Another Puzzle: The Growth in Actively Managed Mutual Funds”, *The Journal of Finance* 51, 783–810.
- Gyourko, J. and D. Keim, 1992, “What Does the Stock Market Tell Us About Real Estate Returns”, *AREUEA Journal* 20, 457–486.
- Hamilton, J., 1989, “A New Approach to the Economic Analysis of Nonstationary Time Series and the Business Cycle”, *Econometrica* 57, 357–384.
- Hamilton, J., 1990, “Analysis of Time Series Subject to Changes in Regime”, *Journal of Econometrics* 45, 39–70.
- Hamilton, J., 1996, “Specification Testing in Markov-Switching Time Series Models”, *Journal of Econometrics* 70, 127–157.
- Hansen, L., 1982, “Large Sample Properties of Generalized Method of Moments Estimators”, *Econometrica* 50, 1029–1054.
- Hasbrouck, J. and R. Schwartz, 1988, “Liquidity and Execution Costs in Equity Markets”, *Journal of Portfolio Management* 14, 10–16.
- Hausman, J., Lo, A. and C. MacKinlay, 1992, “An Ordered Probit Analysis of Transaction Stock Prices”, *Journal of Financial Economics* 31, 319–379.
- Healy, P. and J. Wahlen, 1999, “A Review of the Earnings Management Literature and Its Implications for Standard Setting”, *Accounting Horizons* 14, 365–383.
- Heaton, John and Deborah J. Lucas, 1996, “Evaluating the Effects of Incomplete Markets on Risk Sharing and Asset Pricing,” *Journal of Political Economy*, Vol.104, 443-487.
- Hendricks, D., Patel, J. and R. Zeckhauser, 1997, “The J-Shape of Performance Persistence Given Survivorship Bias”, *Review of Economics and Statistics* 79, 161–170.
- Herrndorf, N., 1984, “A Functional Central Limit Theorem For Weakly Dependent Sequences of Random Variables”, *Annals of Probability* 12, 141–153.
- Holmstrom, B. and J. Tirole, 2001, “LAPM: A Liquidity-Based Asset Pricing Model”, *Journal of Finance* 57, 1837–1867.
- Horst, J., Nijman, T. and M. Verbeek, 2001, “Eliminating Look-Ahead Bias in Evaluating Persistence in Mutual Fund Performance”, *Journal of Empirical Finance* 8, 345–373.

- Huang, M., 2002, "Liquidity Shocks and Equilibrium Liquidity Premia," to appear in *Journal of Economic Theory*.
- Ingersoll, J., 1987, *Theory of Financial Decision Making*. Totowa, NJ: Rowman & Littlefield.
- Ippolito R., 1992, "Consumer Reaction to Measures of Poor Quality: Evidence from the Mutual Fund Industry", *Journal of Law and Economics* 35, 45–70.
- Jobson, J. and R. Korkie, 1980, "Estimation for Markowitz Efficient Portfolios", *Journal of the American Statistical Association* 75, 544–554.
- Jobson, J. and R. Korkie, 1981, "Performance Hypothesis Testing with the Sharpe and Treynor Measures", *Journal of Finance* 36, 889–908.
- Kadlec, G. and D. Patterson, 1999, "A Transactions Data Analysis of Nonsynchronous Trading", *Review of Financial Studies* 12, 609–630.
- Kandel, S. and R. Stambaugh, 1991, "Asset Returns and Intertemporal Preferences", *Journal of Monetary Economics* 27, 39–71.
- Kao, D., 2002, "Battle for Alphas: Hedge Funds versus Long-Only Portfolios", *Financial Analysts Journal* 58, 16–36.
- Kaplan, S. and A. Schoar, 2003, "Private Equity Performance: Returns, Persistence and Capital Flows", MIT Sloan School of Management Working Paper.
- Keim, D. and A. Madhavan, 1997, "Transactions Costs and Investment Style: An Inter-Exchange Analysis of Institutional Equity Trades", *Journal of Financial Economics* 46, 265–292.
- Klein, R. and V. Bawa, 1976, "The Effect of Estimation Risk on Optimal Portfolio Choice", *Journal of Financial Economics* 3, 215–231.
- Klein, R. and V. Bawa, 1977, "The Effect of Limited Information and Estimation Risk on Optimal Portfolio Diversification", *Journal of Financial Economics* 5, 89–111.
- Kraus, A. and H. Stoll, 1972, "Price Impacts of Block Trading on the New York Stock Exchange", *Journal of Finance* 27, 569–588.
- Leinweber, D., 1993, "Using Information From Trading in Trading and Portfolio Management", in K. Sherrerd, ed.: *Execution Techniques, True Trading Costs, and the Microstructure of Markets*. Charlottesville, VA: Association for Investment Management and Research.
- Leinweber, D., 1994, "Careful Structuring Reins In Transaction Costs", *Pensions and Investments* July 25, 19.
- Leroy, S., 1973, "Risk Aversion and the Martingale Property of Stock Returns", *International Economic Review* 14, 436–446.
- Liang, B., 1999, "On the Performance of Hedge Funds", *Financial Analysts Journal* 55, 72–85.
- Liang, B., 2000, "Hedge Funds: The Living and the Dead", *Journal of Financial and Quantitative Analysis* 35, 309–326.

- Liang, B., 2001, "Hedge Fund Performance: 1990–1999", *Financial Analysts Journal* 57, 11–18.
- Liang, B., 2003, "The Accuracy of Hedge Fund Returns", *Journal of Portfolio Management* 29, 111–122.
- Lillo, F., Farmer, D. and R. Mantegna, 2003, "Master Curve for Price-Impact Function", *Nature* 421, 129–130.
- Liu, J. and F. Longstaff, 2000, "Losing Money on Arbitrages: Optimal Dynamic Portfolio Choice in Markets with Arbitrage Opportunities", unpublished working paper, Anderson Graduate School of Management, UCLA.
- Lo, A., 1994, "Data-Snooping Biases in Financial Analysis", in H. Russell Fogler, ed.: *Blending Quantitative and Traditional Equity Analysis*. Charlottesville, VA: Association for Investment Management and Research.
- Lo, A., ed., 1997, *Market Efficiency: Stock Market Behavior in Theory and Practice*, Volumes I and II. Cheltenham, UK: Edward Elgar Publishing Company.
- Lo, A., 1999, "The Three P's of Total Risk Management", *Financial Analysts Journal* 55, 87–129.
- Lo, A., 2001, "Risk Management For Hedge Funds: Introduction and Overview", *Financial Analysts Journal* 57, 16–33.
- Lo, A., 2002, "The Statistics of Sharpe Ratios", *Financial Analysts Journal* 58, 36–50.
- Lo, A., 2004, "The Adaptive Markets Hypothesis: Market Efficiency from an Evolutionary Perspective", *Journal of Portfolio Management* 30, 15–29.
- Lo, A. and C. MacKinlay, 1988, "Stock Market Prices Do Not Follow Random Walks: Evidence from a Simple Specification Test", *Review of Financial Studies* 1, 41–66.
- Lo, A. and C. MacKinlay, 1990a, "An Econometric Analysis of Nonsynchronous Trading", *Journal of Econometrics* 45, 181–212.
- Lo, A. and C. MacKinaly, 1990b, "Data Snooping Biases in Tests of Financial Asset Pricing Models", *Review of Financial Studies* 3, 431–468.
- Lo, A. and C. MacKinlay, 1999, *A Non-Random Walk Down Wall Street*. Princeton, NJ: Princeton University Press.
- Lo, A., H. Mamaysky, and J. Wang, 2004, "Asset Prices and Trading Volume Under Fixed Transactions Costs", to appear in *Journal of Political Economy*.
- Lo, A., Repin, D. and B. Steenbarger, 2004, "Fear and Greed in Financial Markets: An Online Study", MIT Laboratory for Financial Engineering Working Paper.
- Lo, A. and J. Wang, 2000, "Trading Volume: Definitions, Data Analysis, and Implications of Portfolio Theory," *Review of Financial Studies* 13, 257–300.
- Lochoff, R., 2002, "Hedge Funds and Hope", *The Journal of Portfolio Management* 28, 92–99.
- Loeb, T., 1983, "Trading Cost: The Critical Link Between Investment Information and Results", *Financial Analysts Journal* 39, 39–44.

- Lucas, R., 1978, "Asset Prices in an Exchange Economy", *Econometrica* 46, 1429–1446.
- MacCrimmon, K. and D. Wehrung, 1986, *Taking Risks*. New York: Free Press.
- Michaud, R., 1989, "The Markowitz Optimization Enigma: Is 'Optimized' Optimal?", *Financial Analysts Journal* 45,31–42.
- Michaud, R., 1998, *Efficient Asset Management: A Practical Guide to Stock Portfolio Optimization and Asset Allocation*. Boston, MA: Harvard Business School Press.
- Morton, A.J. and S.R. Pliska, 1995, "Optimal Portfolio Management with Fixed Transaction Costs," *Mathematical Finance* 5, 337–356.
- Newey, W. and K. West, 1987, "A Simple Positive Definite Heteroscedasticity and Autocorrelation Consistent Covariance Matrix", *Econometrica* 55, 703–705.
- Niederhoffer, V., 1997, *The Education of a Speculator*. New York: John Wiley & Sons.
- Pastor, L. and R. Stambaugh, 2002, "Liquidity Risk and Expected Stock Returns", to appear in *Journal of Political Economy*.
- Pérol, A., 1988, "The Implementation Shortfall: Paper Versus Reality", *Journal of Portfolio Management* 14, 4–9.
- Perold, A. and R. Salomon, 1994, "The Right Amount of Assets Under Management", *Financial Analysts Journal* May-June, 31–39.
- Richardson, M. and J. Stock, 1989, "Drawing Inferences from Statistics Based on Multiyear Asset Returns", *Journal of Financial Economics* 25, 323–348.
- Roberts, H., 1967, "Statistical versus Clinical Prediction of the Stock Market", unpublished manuscript, Center for Research in Security Prices, University of Chicago, May.
- Ross, S. and R. Zisler, 1991, "Risk and Return in Real Estate", *Journal of Real Estate Finance and Economics* 4, 175–190.
- Rubinstein, M., 1976, "The Valuation of Uncertain Income Streams and the Pricing of Options", *Bell Journal of Economics* 7, 407–425.
- Samuelson, P., 1941, "Conditions that the Roots of a Polynomial Be Less than Unity in Absolute Value", *Annals of mathematical Statistics* 45, 689–693.
- Sadka, R., 2003, "Momentum, Liquidity Risk, and Limits to Arbitrage", unpublished working paper, Kellogg Graduate School of Management, Northwestern University.
- Samuelson, P., 1965, "Proof that Properly Anticipated Prices Fluctuate Randomly", *Industrial Management Review* 6, 41–49.
- Schneeweis, T. and R. Spurgin, 1996, "Survivor Bias in Commodity Trading Advisor Performance", *Journal of Futures Markets* 16, 757–772.
- Scholes, M., and J. Williams, 1977, "Estimating Betas from Nonsynchronous Data", *Journal of Financial Economics* 5, 309–328.
- Schwartz, R. and D. Whitcomb, 1988, *Transaction Costs and Institutional Investor Trading Strategies*. Monograph Series in Finance and Economics 1988–2/3, New York: Salomon Brothers Center for the Study of Financial Institutions, New York University.

- Schwert, G., 1977, "Stock Exchange Seats as Capital Assets", *Journal of Financial Economics* 4, 51–78.
- Shanken, J., 1987, "Nonsynchronous Data and the Covariance-Factor Structure of Returns," *Journal of Finance* 42, 221–232.
- Sharpe, W., 1994, "The Sharpe Ratio", *Journal of Portfolio Management* 21, 49–58.
- Sherrerd, K., ed. (1993), *Execution Techniques, True Trading Costs, and the Microstructure of Markets*. Charlottesville, VA: Association for Investment Management and Research.
- Shleifer, A. and R. Vishny, 1997, "The Limits of Arbitrage", *Journal of Finance* 52, 35–55.
- Sirri, E. and P. Tufano, 1998, "Costly Search and Mutual Fund Flows", *The Journal of Finance* 53, 1589–1622.
- Spurgin, R., 2001, "How to Game Your Sharpe Ratio", *The Journal of Alternative Investments* 4, 38–46.
- Stoll, H. (1993), *Equity Trading Costs*. Charlottesville, VA: Association for Investment Management and Research.
- Terhaar, K., Staub, R. and B. Singer, 2003, "Appropriate Policy Allocation for Alternative Investments", *Journal of Portfolio Management* 29, 101–110.
- Tiniç, S., 1972, "The Economics of Liquidity Services," *Quarterly Journal of Economics* 86, 79–93.
- Tuckman, B. and J. Vila, 1992, "Arbitrage With Holding Costs: A Utility-Based Approach", *Journal of Finance* 47, 1283–1302.
- Turner, C., Startz, R. and C. Nelson, 1989, "A Markov Model of Heteroskedasticity, Risk, and Learning in the Stock Market", *Journal of Financial Economics* 25, 3–22.
- Vayanos, Dimitri, 1998, "Transaction Costs and Asset Prices: A Dynamic Equilibrium Model," *Review of Financial Studies*, Vol.11(1), 1-58.
- Vayanos, D. and J.L. Vila, 1999, "Equilibrium Interest Rate and Liquidity Premium With Transaction Costs," *Economic Theory* 13, 509–539.
- Wagner, W., 1993, "Defining and Measuring Trading Costs", in K. Sherrerd, ed.: *Execution Techniques, True Trading Costs, and the Microstructure of Markets*. Charlottesville, VA: Association for Investment Management and Research.
- Wagner, W. and M. Banks, 1992, "Increasing Portfolio Effectiveness Via Transaction Cost Management", *Journal of Portfolio Management* 19, 6–11.
- Wagner, W. and M. Edwards, 1993, "Best Execution", *Financial Analyst Journal* 49, 65–71.
- Watts, D. and S. Strogatz, 1998, "Collective Dynamics of 'Small-World' Networks", *Nature* 393, 440–442.
- Watts, D., 1999, *Small Worlds: The Dynamics of Networks between Order and Randomness*. Princeton, NJ: Princeton University Press.

- Willard, G. and P. Dybvig, 1999, "Empty Promises and Arbitrage", *Review of Financial Studies* 12,807–834.
- Weisman, A., 2002, "Informationless Investing and Hedge Fund Performance Measurement Bias", *The Journal of Portfolio Management* 28, 80–91.
- Working, H., 1960, "Note on the Correlation of First Differences of Averages in a Random Chain", *Econometrica* 28, 916–918.