

This PDF is a selection from an out-of-print volume from the National Bureau of Economic Research

Volume Title: Residential Real Estate, Its Economic Position as Shown by Values, Rents, Family Incomes, Financing, and Construction, Together with Estimates for All Real Estate

Volume Author/Editor: David L. Wickens

Volume Publisher: NBER

Volume ISBN: 0-87014-037-X

Volume URL: <http://www.nber.org/books/wick41-1>

Publication Date: 1941

Chapter Title: Family Income

Chapter Author: David L. Wickens

Chapter URL: <http://www.nber.org/chapters/c5647>

Chapter pages in book: (p. 145 - 200)

## SECTION C

### *Family Income*

The 13 tables in section C are discussed in general in Part Two, Chapter III. Table C 1 is a simple summary of total owner-occupant and tenant families by 39 income groups for 1929 and 1933 for the 33 cities covered in the detailed tabulations in Table C 3. Table C 2 presents a similar summary for the income reported in Table C 3 for each city separately. Table C 3 gives average annual rent and income for 1929 and 1933 and the percentage relationship between them.

In all the tables, because of rounding in editing the schedules, average family income appears in even hundreds of dollars for the first 17 of the 39 income groups above "no income." This rounding is also responsible for the unevenness of the successive income class intervals (see footnote to Table C 1).

Tables C 4-13 show results of combining the two methods of enumeration. Table C 4 presents average annual income for 1929, 1932, and 1933 as reported in 1934 by families of the respective tenures. The figures for 1929 and 1932 are therefore retrospective reporting. Covering only those families reporting as such in 1934 the reports exclude the incomes of those families

which may have existed in 1929-32 but not at the date of the survey in 1934. To obtain geographic division and all city totals in Tables C 4-13, the number of dwelling units or families of the appropriate tenure as shown by the Federal Real Property Inventory were uniformly used as weights. The figures in Table C 13 are simple averages of the percentages reported as the proportion of full time that the head of the family was employed.

Many of the schedules were rejected in the course of editing the field returns, especially schedules returned by mail. An examination of these rejected schedules shows that they had two biases as compared with the used schedules: the first was a concentration in the lowest income groups; the second, a smaller concentration in the higher income groups. When all rejected schedules are combined with the used schedules, however, the pattern of the distribution by income groups changes little in any of the 52 cities by each tenure and both canvasses. For owner-occupant families the concentration in the upper groups was more pronounced than for tenants.

TABLE C I

Owner-occupant and Tenant Families, Number and Percentage Distribution by 39 Income Groups, 33 Cities combined, 1929 and 1933

Annual income group <sup>1</sup>	← T O T A L →				← O W N E R - O C C U P A N T →				← T E N A N T →			
	1929		1933		1929		1933		1929		1933	
	Number	Percentage distribution	Number	Percentage distribution	Number	Percentage distribution	Number	Percentage distribution	Number	Percentage distribution	Number	Percentage distribution
All groups	213,522	100.0	241,207	100.0	102,824	100.0	108,229	100.0	110,698	100.0	132,978	100.0
No income	7,782	3.6	12,304	5.1	3,944	3.8	6,014	5.6	3,838	3.5	6,290	4.7
\$1- 149	2,489	1.2	11,621	4.8	1,232	1.2	4,400	4.1	1,257	1.1	7,221	5.4
150- 250	4,265	2.0	14,655	6.1	1,950	1.9	5,635	5.2	2,315	2.1	9,020	6.8
251- 349	3,865	1.8	11,165	4.6	1,594	1.5	4,343	4.0	2,271	2.1	6,822	5.1
350- 450	5,127	2.4	12,961	5.4	2,096	2.1	5,154	4.8	3,031	2.7	7,807	5.9
451- 549	5,941	2.8	12,704	5.3	2,374	2.3	5,172	4.8	3,567	3.2	7,532	5.7
550- 650	6,328	2.9	13,128	5.4	2,475	2.4	5,451	5.0	3,853	3.5	7,877	5.8
651- 749	4,890	2.3	9,447	3.9	1,862	1.8	3,760	3.5	3,028	2.7	5,687	4.2
750- 850	7,258	3.4	12,609	5.2	2,723	2.6	5,092	4.7	4,530	4.1	7,517	5.7
851- 949	5,773	2.7	9,029	3.8	2,161	2.1	3,715	3.4	3,612	3.3	5,314	4.0
950- 1,050	11,852	5.6	14,751	6.1	4,792	4.7	6,365	5.9	7,060	6.4	8,386	6.3
1,051- 1,149	3,898	1.8	6,096	2.5	1,574	1.5	2,586	2.4	2,324	2.1	3,510	2.6
1,150- 1,250	14,193	6.6	13,746	5.7	5,787	5.6	5,948	5.5	8,406	7.6	7,798	5.9
1,251- 1,349	4,906	2.3	5,650	2.3	1,933	1.9	2,391	2.2	2,973	2.7	3,259	2.5
1,350- 1,450	6,247	2.9	6,717	2.8	2,666	2.6	2,979	2.8	3,581	3.2	3,738	2.8
1,451- 1,549	11,230	5.3	9,215	3.8	5,207	5.1	4,374	4.0	6,023	5.4	4,841	3.6
1,550- 1,650	6,923	3.2	6,285	2.6	2,950	2.8	2,878	2.6	3,973	3.6	3,407	2.6
1,651- 1,749	4,374	2.0	4,297	1.8	1,936	1.9	2,028	1.9	2,438	2.2	2,269	1.7
1,750- 1,949	17,184	8.1	12,375	5.1	7,888	7.7	5,929	5.5	9,296	8.4	6,446	4.8
1,950- 2,149	15,443	7.3	9,530	3.9	8,065	7.9	4,967	4.6	7,378	6.7	4,563	3.4
2,150- 2,349	6,856	3.2	4,755	2.0	3,734	3.6	2,542	2.4	3,122	2.8	2,213	1.7
2,350- 2,549	13,198	6.2	6,692	2.8	7,070	6.9	3,595	3.3	6,128	5.5	3,097	2.4
2,550- 2,749	4,936	2.3	2,899	1.2	2,746	2.7	1,539	1.4	2,190	2.0	1,360	1.0
2,750- 3,149	11,584	5.4	5,875	2.5	6,608	6.4	3,284	3.0	4,976	4.5	2,591	2.0
3,150- 3,549	5,295	2.5	2,966	1.2	3,269	3.2	1,727	1.6	2,026	1.8	1,239	0.9
3,550- 3,949	4,650	2.2	2,000	0.8	2,640	2.6	1,115	1.0	2,010	1.8	885	0.7
3,950- 4,450	4,205	2.0	2,044	0.9	2,628	2.5	1,306	1.2	1,577	1.4	738	0.5
4,451- 4,949	2,367	1.1	1,113	0.5	1,509	1.5	693	0.6	858	0.8	420	0.3
4,950- 5,450	2,910	1.4	1,373	0.6	1,882	1.8	916	0.9	1,028	0.9	457	0.4
5,451- 5,949	701	0.3	350	0.1	484	0.5	232	0.2	217	0.2	118	0.1
5,950- 6,949	2,181	1.0	944	0.4	1,505	1.4	652	0.6	676	0.6	292	0.2
6,950- 7,949	1,227	0.6	511	0.2	869	0.9	357	0.3	358	0.3	154	0.1
7,950- 8,949	740	0.3	350	0.1	542	0.5	254	0.2	198	0.2	96	0.1
8,950- 9,949	398	0.2	186	0.1	291	0.3	135	0.1	107	0.1	51	0.0
9,950-11,949	812	0.4	331	0.1	615	0.6	265	0.3	197	0.2	66	0.1
11,950-13,949	425	0.2	174	0.1	346	0.3	146	0.1	79	0.1	28	0.0
13,950-15,949	317	0.1	119	0.1	255	0.3	87	0.1	62	0.1	32	0.0
15,950-19,949	216	0.1	75	0.0	162	0.2	63	0.1	54	0.0	12	0.0
19,950 and over	536	0.3	165	0.1	455	0.4	140	0.1	81	0.1	25	0.0

Source: *Financial Survey of Urban Housing* (special tabulation). Based on empirical data obtained by personal enumeration and mail return. Distributions uncorrected for non-representativeness of size of population groups or for differences in size of samples. Total is simple addition of two tenures. Percentage not shown if less than one-tenth of one per cent.

<sup>1</sup> This table was prepared from punch cards on which income was punched only to the nearest hundred dollars. In rounding figures ending in 50 the fairly common rule of rounding to the nearest even hundred dollars was followed. Thus both \$150 and \$250 were rounded to \$200; \$350 and \$450 to \$400, and so on. For this reason successive class intervals are in many instances uneven: some begin with amounts ending in 51 and others with amounts ending in 50; and some end with amounts ending in 49 and others with amounts ending in 50.

TABLE C 2

Owner-occupant and Tenant Families, Annual Family Income, Amount and Percentage Distribution by 39<sup>2</sup> Income Groups, 33 Cities combined, 1929 and 1933

All groups	420,856.6	100.0	299,677.0	100.0	234,773.7	100.0	154,255.8	100.0	186,082.9	100.0	145,421.7	100.0
\$1- 149	248.9	0.1	1,162.1	0.4	123.2	0.1	440.0	0.3	125.7	0.1	722.1	0.5
150- 250	853.0	0.2	2,931.0	1.0	390.0	0.2	1,127.0	0.7	463.0	0.2	1,804.0	1.2
251- 349	1,159.5	0.3	3,349.5	1.1	478.2	0.2	1,302.9	0.8	681.3	0.4	2,046.6	1.4
350- 450	2,050.8	0.5	5,184.4	1.7	838.4	0.3	2,061.6	1.3	1,212.4	0.7	3,122.8	2.1
451- 549	2,970.5	0.7	6,352.0	2.1	1,187.0	0.5	2,586.0	1.7	1,783.5	1.0	3,766.0	2.6
550- 650	3,796.8	0.9	7,876.8	2.6	1,485.0	0.6	3,270.6	2.1	2,311.8	1.2	4,606.2	3.2
651- 749	3,423.0	0.8	6,612.9	2.2	1,303.4	0.6	2,632.0	1.7	2,119.6	1.1	3,980.9	2.7
750- 850	5,806.4	1.4	10,087.2	3.4	2,182.4	0.9	4,073.6	2.6	3,624.0	1.9	6,013.6	4.1
851- 949	5,195.7	1.2	8,126.1	2.7	1,944.9	0.8	3,343.5	2.2	3,250.8	1.7	4,782.6	3.3
950- 1,050	11,852.0	2.8	14,750.9	4.9	4,792.0	2.0	6,365.0	4.1	7,060.0	3.8	8,385.9	5.8
1,051- 1,149	4,287.8	1.0	6,705.6	2.2	1,731.4	0.7	2,844.6	1.8	2,556.4	1.4	3,861.0	2.7
1,150- 1,250	17,031.6	4.0	16,495.2	5.5	6,944.4	3.0	7,137.6	4.6	10,087.2	5.4	9,357.6	6.4
1,251- 1,349	6,377.8	1.5	7,345.0	2.5	2,512.9	1.1	3,108.3	2.0	3,864.9	2.1	4,236.7	2.9
1,350- 1,450	8,745.8	2.1	8,745.8	3.1	3,732.4	1.6	4,170.6	2.7	5,013.4	2.7	5,233.2	3.6
1,451- 1,549	16,845.0	4.0	13,822.5	4.6	7,810.5	3.3	6,561.0	4.3	9,034.5	4.9	7,261.5	5.0
1,550- 1,650	11,076.8	2.6	10,056.0	3.4	4,720.0	2.0	4,604.8	3.0	6,356.8	3.4	5,451.2	3.8
1,651- 1,749	7,435.8	1.8	7,304.9	2.4	3,291.2	1.4	3,447.6	2.2	4,144.6	2.2	3,857.3	2.6
1,750- 1,949	31,381.9	7.5	22,611.7	7.5	14,394.6	6.1	10,832.3	7.0	16,987.3	9.1	11,779.4	8.1
1,950- 2,149	31,490.6	7.5	19,350.5	6.5	16,418.9	7.0	10,076.3	6.5	15,071.7	8.1	9,274.2	6.4
2,150- 2,349	15,341.3	3.6	10,639.0	3.6	8,357.7	3.6	5,687.6	3.7	6,983.6	3.8	4,951.4	3.4
2,350- 2,549	32,320.0	7.7	16,363.0	5.5	17,325.4	7.4	8,803.3	5.7	14,994.6	8.1	7,559.7	5.2
2,550- 2,749	13,045.1	3.1	7,667.4	2.6	7,258.7	3.1	4,069.3	2.6	5,786.4	3.1	3,598.1	2.5
2,750- 3,149	34,425.5	8.2	17,318.3	5.8	19,658.2	8.4	9,671.8	6.3	14,767.3	7.9	7,646.5	5.3
3,150- 3,549	17,863.3	4.2	9,931.2	3.3	11,033.0	4.7	5,783.8	3.8	6,830.3	3.7	4,147.4	2.9
3,550- 3,949	17,134.2	4.1	7,404.4	2.5	9,726.6	4.1	4,136.0	2.7	7,407.6	4.0	3,268.4	2.3
3,950- 4,450	17,348.5	4.1	8,400.6	2.8	10,864.8	4.6	5,364.6	3.5	6,483.7	3.5	3,036.0	2.1
4,451- 4,949	11,003.3	2.6	5,171.1	1.7	7,008.4	3.0	3,219.7	2.1	3,994.9	2.1	1,951.4	1.3
4,950- 5,450	14,808.5	3.5	6,966.8	2.3	9,596.4	4.1	4,646.2	3.0	5,212.1	2.8	2,320.6	1.6
5,451- 5,949	3,944.0	0.9	1,971.4	0.7	2,725.3	1.2	1,304.5	0.9	1,218.7	0.7	666.9	0.5
5,950- 6,949	13,486.2	3.2	5,843.6	1.9	9,314.1	4.0	4,033.2	2.6	4,172.1	2.2	1,810.4	1.2
6,950- 7,949	8,980.0	2.1	3,711.6	1.2	6,369.0	2.7	2,593.5	1.7	2,611.0	1.4	1,118.1	0.8
7,950- 8,949	6,100.9	1.5	2,871.3	1.0	4,480.7	1.9	2,077.7	1.4	1,620.2	0.9	793.6	0.5
8,950- 9,949	3,659.6	0.9	1,699.5	0.6	2,675.4	1.1	1,233.3	0.8	984.2	0.5	466.2	0.3
9,950-11,949	8,289.6	2.0	3,393.3	1.1	6,292.9	2.7	2,715.8	1.8	1,996.7	1.1	677.5	0.5
11,950-13,949	5,221.9	1.2	2,160.7	0.7	4,250.5	1.8	1,815.2	1.2	971.4	0.5	345.5	0.2
13,950-15,949	4,680.3	1.1	1,758.9	0.6	3,770.7	1.6	1,287.3	0.8	909.6	0.5	471.6	0.3
15,950-19,949	3,739.6	0.9	1,303.2	0.4	2,812.6	1.2	1,094.4	0.7	927.0	0.5	208.8	0.1
19,950 and over	17,435.1	4.2	5,573.6	1.9	14,972.5	6.4	4,732.8	3.1	2,462.6	1.3	840.8	0.6

Source: *Financial Survey of Urban Housing* (special tabulation). Based on empirical data obtained by personal enumeration and mail return. Distributions uncorrected for non-representativeness of population group or for differences in size of samples. Total is simple addition of two tenures.

<sup>1</sup>See Table C 1, footnote 1.

<sup>2</sup>Only 38 income groups shown since an amount of income cannot be shown for the 'no income' group.

TABLE C 3

Tenant Families, Number reporting Rent and Income, Average Annual Rent and Income, and Ratio of Rent to Income by 39 Income Groups; Personal Enumeration and Mail Returns, 33 Cities, combined and Each Individual City, 1929 and 1933

Annual Income group <sup>1</sup>	1929										1933									
	← PERSONAL ENUMERATION →					← MAIL RETURNS →					← PERSONAL ENUMERATION →					← MAIL RETURNS →				
	RENT		INCOME		REnt-	RENT		INCOME		REnt-	RENT		INCOME		REnt-	RENT		INCOME		REnt-
	No. of Reports	Average (dollars)	No. of Reports	Average (dollars)	Income Ratio	No. of Reports	Average (dollars)	No. of Reports	Average (dollars)	Income Ratio	No. of Reports	Average (dollars)	No. of Reports	Average (dollars)	Income Ratio	No. of Reports	Average (dollars)	No. of Reports	Average (dollars)	Income Ratio
<b>All groups</b>	53,293	338	61,894	1,609	0.210	37,438	371	48,804	1,772	0.209	67,693	258	68,283	1,025	0.252	64,088	278	64,695	1,166	0.238
No Income	1,292	271	1,458	0		1,580	258	2,380	0		2,684	197	2,725	0		3,567	199	3,565	0	
\$1- 149	510	162	623	100	1.620	481	196	634	100	1.960	3,444	135	3,491	100	1.350	3,662	160	3,730	100	1.600
150- 250	1,129	169	1,351	200	0.845	722	200	964	200	1.000	5,156	151	5,221	200	0.755	3,754	170	3,799	200	0.850
251- 349	1,186	177	1,397	300	0.590	659	208	874	300	0.693	4,053	167	4,109	300	0.557	2,886	178	2,713	300	0.593
350- 450	1,635	183	1,891	400	0.458	877	204	1,140	400	0.510	4,464	179	4,508	400	0.448	3,251	189	3,299	400	0.473
451- 549	1,918	206	2,232	500	0.412	1,016	231	1,335	500	0.462	4,302	197	4,351	500	0.394	3,142	204	3,181	500	0.408
550- 650	2,074	214	2,400	600	0.357	1,094	231	1,453	600	0.385	4,272	210	4,305	600	0.350	3,325	213	3,372	600	0.355
651- 749	1,875	222	1,879	700	0.317	877	240	1,149	700	0.343	2,970	218	2,997	700	0.309	2,660	219	2,690	700	0.313
750- 850	2,517	231	2,885	800	0.289	1,236	257	1,645	800	0.321	3,977	231	4,007	800	0.289	3,472	233	3,510	800	0.291
851- 949	2,005	247	2,285	900	0.274	1,022	253	1,327	900	0.281	2,729	244	2,750	900	0.271	2,535	242	2,564	900	0.269
950- 1,050	3,783	269	4,375	1,000	0.269	1,998	274	2,665	1,000	0.274	4,429	282	4,456	1,000	0.262	3,895	259	3,930	1,000	0.259
1,051- 1,149	1,186	270	1,353	1,100	0.245	748	282	971	1,100	0.256	1,661	263	1,667	1,100	0.239	1,835	264	1,843	1,100	0.240
1,150- 1,250	4,568	299	5,320	1,200	0.249	2,310	304	3,086	1,200	0.253	4,222	290	4,261	1,200	0.242	3,506	285	3,537	1,200	0.238
1,251- 1,349	1,501	296	1,687	1,300	0.228	1,041	299	1,306	1,300	0.230	1,510	288	1,517	1,300	0.222	1,730	284	1,742	1,300	0.218
1,350- 1,450	1,674	315	1,915	1,400	0.225	1,314	321	1,666	1,400	0.229	1,674	300	1,679	1,400	0.214	2,043	298	2,059	1,400	0.213
1,451- 1,549	2,991	335	3,535	1,500	0.223	1,910	338	2,488	1,500	0.225	2,450	328	2,469	1,500	0.219	2,349	322	2,372	1,500	0.215
1,550- 1,650	1,861	336	2,104	1,600	0.210	1,491	337	1,869	1,600	0.211	1,506	323	1,514	1,600	0.202	1,887	318	1,893	1,600	0.199
1,651- 1,749	1,029	350	1,206	1,700	0.208	993	355	1,232	1,700	0.209	950	323	953	1,700	0.190	1,305	329	1,316	1,700	0.194
1,750- 1,949	4,344	376	5,056	1,821	0.208	3,316	368	4,240	1,835	0.201	3,084	355	3,095	1,824	0.195	3,333	351	3,351	1,830	0.192
1,950- 2,149	3,247	409	3,780	2,048	0.200	2,816	410	3,598	2,037	0.201	2,149	391	2,161	2,033	0.192	2,378	386	2,402	2,032	0.190
2,150- 2,349	1,333	421	1,519	2,236	0.188	1,288	433	1,603	2,238	0.193	896	396	900	2,235	0.177	1,302	408	1,313	2,239	0.182
2,350- 2,549	2,908	461	3,420	2,446	0.188	2,109	473	2,708	2,448	0.193	1,498	435	1,506	2,439	0.178	1,572	436	1,591	2,443	0.178
2,550- 2,749	908	457	1,060	2,641	0.173	908	498	1,130	2,643	0.188	568	444	570	2,646	0.168	780	447	790	2,645	0.169
2,750- 3,149	2,164	519	2,545	2,963	0.175	1,891	523	2,431	2,973	0.176	1,196	489	1,203	2,961	0.165	1,378	477	1,388	2,943	0.162
3,150- 3,549	827	552	988	3,381	0.163	835	555	1,058	3,363	0.165	476	518	479	3,354	0.154	754	517	760	3,343	0.155
3,550- 3,949	882	575	1,050	3,675	0.156	719	593	960	3,697	0.160	376	531	379	3,682	0.144	502	567	506	3,702	0.153
3,950- 4,450	624	631	749	4,123	0.153	656	638	828	4,101	0.156	305	595	310	4,105	0.145	424	593	428	4,120	0.144
4,451- 4,949	365	642	434	4,652	0.138	323	686	424	4,660	0.148	179	696	180	4,647	0.128	236	618	240	4,645	0.133
4,950- 5,450	413	708	509	5,083	0.140	387	743	519	5,077	0.146	213	703	214	5,067	0.139	240	706	243	5,087	0.139
5,451- 5,949	80	677	93	5,612	0.121	101	768	124	5,619	0.137	33	674	34	5,659	0.119	84	702	84	5,649	0.124
5,950- 6,949	265	773	338	6,138	0.126	247	812	338	6,205	0.131	115	691	115	6,164	0.112	175	767	177	6,223	0.123
6,950- 7,949	150	857	177	7,296	0.117	130	841	181	7,291	0.115	56	819	57	7,258	0.113	96	827	97	7,262	0.114
7,950- 8,949	63	949	81	8,197	0.116	88	888	117	8,201	0.108	27	699	27	8,204	0.085	69	764	69	8,291	0.092
8,950- 9,949	28	908	34	9,197	0.099	53	1,089	73	9,199	0.118	14	874	14	9,079	0.096	37	932	37	9,165	0.102
9,950-11,949	64	912	84	10,061	0.091	87	1,100	113	10,191	0.108	23	806	24	10,046	0.080	42	1,210	42	10,390	0.116
11,950-13,949	30	932	35	12,260	0.076	32	1,173	44	12,325	0.095	8	968	9	12,444	0.078	19	1,008	19	12,269	0.082
13,950-15,949	20	1,484	24	14,833	0.100	29	1,191	38	14,568	0.082	15	1,341	15	14,927	0.090	17	888	17	14,571	0.061
15,950-19,949	17	1,209	20	17,410	0.069	28	1,353	34	17,024	0.079	2	1,080	2	18,000	0.060	10	1,385	10	17,280	0.060
19,950 and over	37	1,629	42	31,631	0.062	28	1,803	39	29,079	0.062	9	1,031	9	35,122	0.029	16	1,337	16	32,794	0.041

TABLE C 3 (Cont'd)

I PORTLAND, MAINE

FAMILY INCOME

Annual Income group <sup>1</sup>	1929										1933									
	← PERSONAL ENUMERATION →					← MAIL RETURNS →					← PERSONAL ENUMERATION →					← MAIL RETURNS →				
	RENT		INCOME		Rent-Income Ratio	RENT		INCOME		Rent-Income Ratio	RENT		INCOME		Rent-Income Ratio	RENT		INCOME		Rent-Income Ratio
No. of Reports	Average (dollars)	No. of Reports	Average (dollars)		No. of Reports	Average (dollars)	No. of Reports	Average (dollars)		No. of Reports	Average (dollars)	No. of Reports	Average (dollars)		No. of Reports	Average (dollars)	No. of Reports	Average (dollars)		
All groups	853	354	1,002	1,870	0.212	1,081	374	1,284	1,880	0.199	1,098	323	1,112	1,208	0.267	1,622	332	1,637	1,351	0.248
No income	15	331	19	0		27	329	27	0		43	251	44	0		49	261	49	0	
\$1- 149	2	415	3	100	4.150	7	324	10	100	3.240	22	234	22	100	2.340	40	231	40	100	2.310
150- 250	7	221	9	200	1.105	11	283	12	200	1.415	44	228	45	200	1.140	58	215	59	200	1.075
251- 349	7	180	10	300	0.600	12	242	15	300	0.807	53	216	53	300	0.720	46	239	47	300	0.797
350- 450	9	222	13	400	0.555	18	219	19	400	0.548	38	221	38	400	0.552	58	242	58	400	0.605
451- 549	34	242	36	500	0.484	21	282	28	500	0.524	58	250	58	500	0.500	82	253	85	500	0.506
550- 650	20	239	22	600	0.398	28	281	33	600	0.435	51	288	51	600	0.443	84	258	84	600	0.430
651- 749	11	280	11	700	0.371	21	255	24	700	0.384	42	274	42	700	0.391	50	254	51	700	0.383
750- 850	37	276	47	800	0.345	23	285	29	800	0.356	64	287	65	800	0.359	80	303	80	800	0.379
851- 949	27	292	29	900	0.324	29	248	33	900	0.276	44	281	46	900	0.312	81	283	82	900	0.314
950- 1,050	74	307	89	1,000	0.307	64	296	84	1,000	0.296	99	300	102	1,000	0.300	117	293	117	1,000	0.293
1,051- 1,149	19	307	24	1,100	0.279	38	292	44	1,100	0.285	35	313	35	1,100	0.285	57	308	57	1,100	0.280
1,150- 1,250	54	295	67	1,200	0.248	57	296	74	1,200	0.247	78	384	78	1,200	0.303	90	315	92	1,200	0.283
1,251- 1,349	48	284	53	1,300	0.218	47	302	56	1,300	0.232	58	313	58	1,300	0.241	62	332	63	1,300	0.255
1,350- 1,450	25	325	29	1,400	0.232	45	322	60	1,400	0.230	25	378	25	1,400	0.289	61	319	61	1,400	0.228
1,451- 1,549	55	357	66	1,500	0.238	59	333	70	1,500	0.222	49	376	50	1,500	0.251	73	356	73	1,500	0.237
1,550- 1,650	58	331	65	1,600	0.207	68	338	77	1,600	0.211	46	385	46	1,600	0.228	86	387	88	1,600	0.229
1,651- 1,749	18	350	22	1,700	0.206	34	352	39	1,700	0.207	25	389	25	1,700	0.217	39	348	39	1,700	0.204
1,750- 1,949	81	381	93	1,820	0.209	91	376	108	1,819	0.207	60	401	62	1,832	0.219	110	400	110	1,828	0.219
1,950- 2,149	68	407	78	2,040	0.200	86	393	103	2,048	0.192	45	428	46	2,039	0.209	65	401	65	2,035	0.197
2,150- 2,349	28	380	33	2,248	0.169	40	458	46	2,248	0.204	29	436	29	2,248	0.194	43	459	44	2,232	0.206
2,350- 2,549	47	456	51	2,489	0.185	46	435	52	2,460	0.177	27	461	27	2,481	0.186	41	423	42	2,452	0.173
2,550- 2,749	21	401	24	2,621	0.153	33	489	36	2,628	0.186	17	431	17	2,635	0.164	23	486	24	2,650	0.183
2,750- 3,149	38	513	42	2,962	0.173	63	499	73	2,921	0.171	23	457	23	2,991	0.153	43	478	43	2,984	0.160
3,150- 3,549	22	517	28	3,364	0.164	32	499	36	3,353	0.149	9	419	9	3,378	0.124	22	550	22	3,341	0.165
3,550- 3,949	7	484	8	3,738	0.124	17	535	19	3,658	0.146	2	510	2	3,800	0.134	20	513	20	3,710	0.138
3,950- 4,450	8	481	8	4,113	0.112	22	584	25	4,092	0.143	9	460	9	4,133	0.111	11	555	12	4,125	0.135
4,451- 4,949	4	430	5	4,620	0.083	8	533	9	4,700	0.113	2	525	2	4,750	0.111	5	572	5	4,680	0.122
4,950- 5,450	6	680	8	5,088	0.134	7	617	8	5,038	0.122	2	340	2	5,000	0.088	10	546	10	5,090	0.107
5,451- 5,949	2	650	2	5,650	0.115	3	720	5	5,600	0.129	1	360	1	5,800	0.082	4	575	4	5,725	0.100
5,950- 6,949	1	480	2	6,400	0.075	10	662	13	6,354	0.104	1	300	1	6,000	0.050	3	720	4	6,375	0.113
6,950- 7,949	2	960	2	7,300	0.132	3	900	3	7,287	0.124	1	660	1	7,500	0.088	2	520	2	7,400	0.070
7,950- 8,949						2	780	2	8,250	0.095						1	720	1	8,000	0.090
8,950- 9,949	1	300	1	9,000	0.033	2	745	3	9,233	0.081	1	650	1	9,000	0.072					
9,950-11,949	3	430	3	10,000	0.043	2	480	2	11,400	0.042	1	780	1	10,000	0.078	2	900	2	10,000	0.080
11,950-13,949						4	630	4	12,750	0.049						1	600	1	13,500	0.044
13,950-15,949						1	840	1	15,000	0.056						1	400	1	15,000	0.027
15,950-19,949						2	950	2	17,500	0.054										
19,950 and over																				

TABLE C 3 (Cont'd)

2 WORCESTER, MASSACHUSETTS

Annual Income group <sup>1</sup>	← PERSONAL ENUMERATION →					← MAIL RETURNS →					← PERSONAL ENUMERATION →					← MAIL RETURNS →				
	RENT		INCOME		Rent-	RENT		INCOME		Rent-	RENT		INCOME		Rent-	RENT		INCOME		Rent-
	No. of Reports	Average (dollars)	No. of Reports	Average (dollars)	Income Ratio	No. of Reports	Average (dollars)	No. of Reports	Average (dollars)	Income Ratio	No. of Reports	Average (dollars)	No. of Reports	Average (dollars)	Income Ratio	No. of Reports	Average (dollars)	No. of Reports	Average (dollars)	Income Ratio
All groups	281	407	721	2,138	0.190	1,660	353	1,920	1,644	0.215	360	362	361	1,512	0.239	2,440	295	2,450	1,181	0.250
No income	8	384	8	0		79	223	95	0		15	325	15	0		145	215	145	0	
\$1- 149	1	360	1	100	3.600	13	238	15	100	2.360	7	236	7	100	2.360	103	193	104	100	1.930
150- 250	1	300	1	200	1.500	25	316	32	200	1.580	3	233	3	200	1.165	85	221	86	200	1.105
251- 349	2	300	2	300	1.000	17	271	20	300	0.903	7	226	7	300	0.753	86	210	86	300	0.700
350- 450	5	248	6	400	0.620	36	226	40	400	0.565	13	242	13	400	0.605	109	232	110	400	0.580
451- 549	10	313	10	500	0.626	46	269	50	500	0.538	20	282	20	500	0.524	129	248	129	500	0.496
550- 650	2	210	2	600	0.350	53	274	62	600	0.457	12	298	12	600	0.497	105	240	105	600	0.400
651- 749	9	330	9	700	0.471	29	280	36	700	0.400	16	265	16	700	0.379	105	240	106	700	0.343
750- 850	9	246	10	800	0.308	51	275	64	800	0.344	23	316	23	800	0.395	150	257	150	800	0.321
851- 949	3	350	5	900	0.389	41	269	47	900	0.299	16	241	16	900	0.268	105	271	106	900	0.301
950- 1,050	22	320	24	1,000	0.320	102	284	123	1,000	0.284	24	327	25	1,000	0.327	186	270	187	1,000	0.270
1,051- 1,149	7	339	9	1,100	0.308	35	294	43	1,100	0.267	6	292	6	1,100	0.265	102	281	102	1,100	0.255
1,150- 1,250	17	315	19	1,200	0.282	93	298	114	1,200	0.248	22	318	22	1,200	0.265	129	313	130	1,200	0.261
1,251- 1,349	8	284	8	1,300	0.218	66	316	77	1,300	0.243	12	353	12	1,300	0.272	93	282	93	1,300	0.217
1,350- 1,450	3	213	6	1,400	0.152	69	332	79	1,400	0.237	12	355	12	1,400	0.254	84	306	84	1,400	0.218
1,451- 1,549	21	322	24	1,500	0.215	91	322	113	1,500	0.215	23	362	23	1,500	0.241	106	309	107	1,500	0.206
1,550- 1,650	18	335	22	1,600	0.209	95	345	108	1,600	0.216	20	382	20	1,600	0.239	93	315	93	1,600	0.197
1,651- 1,749	8	389	10	1,700	0.229	55	324	60	1,700	0.191	7	346	7	1,700	0.204	60	351	61	1,700	0.206
1,750- 1,949	17	412	17	1,824	0.226	146	366	157	1,832	0.200	17	422	17	1,835	0.230	127	346	127	1,835	0.189
1,950- 2,149	26	404	29	2,031	0.199	163	384	184	2,034	0.189	21	399	21	2,029	0.197	97	373	97	2,030	0.184
2,150- 2,349	10	435	12	2,233	0.195	81	423	89	2,229	0.190	6	412	6	2,250	0.183	48	413	48	2,244	0.184
2,350- 2,549	13	495	15	2,480	0.200	70	440	76	2,454	0.179	14	461	14	2,457	0.188	41	463	41	2,446	0.189
2,550- 2,749	5	480	5	2,620	0.183	41	463	44	2,636	0.176	4	593	4	2,600	0.228	27	439	27	2,648	0.166
2,750- 3,149	16	494	18	2,978	0.166	68	476	82	2,946	0.162	11	563	11	2,955	0.191	37	428	38	2,971	0.144
3,150- 3,549	11	531	12	3,333	0.159	26	507	30	3,380	0.150	7	537	7	3,329	0.161	17	538	17	3,335	0.161
3,550- 3,949	3	600	4	3,600	0.167	14	441	17	3,708	0.119	4	423	4	3,725	0.114	18	504	18	3,739	0.135
3,950- 4,450	6	667	7	4,057	0.164	16	542	17	4,118	0.132	6	675	6	4,167	0.162	13	572	13	4,138	0.138
4,451- 4,949	5	584	5	4,520	0.125	5	820	6	4,700	0.174	3	577	3	4,533	0.127	9	676	9	4,611	0.147
4,950- 5,450	3	840	7	5,029	0.167	9	753	10	5,090	0.148	2	720	2	5,050	0.143	8	709	8	5,075	0.140
5,451- 5,949	1	600	2	5,500	0.109	6	808	7	5,671	0.142	1	600	1	5,500	0.109	2	780	2	5,650	0.138
6,950- 6,949	4	750	4	6,500	0.115	4	560	5	6,420	0.087	3	830	3	6,333	0.131	7	680	7	6,243	0.109
6,950- 7,949	3	850	4	7,250	0.117	3	867	4	7,200	0.120	1	960	1	7,500	0.128	3	960	3	7,267	0.132
7,950- 8,949						3	1,273	3	8,167	0.156	1	840	1	8,800	0.095	4	860	4	8,275	0.104
8,950- 9,949						1	1,080	2	9,100	0.119						1	790	1	9,000	0.088
9,950-11,949						2	1,030	3	10,167	0.101						4	1,215	4	10,325	0.118
11,950-13,949	1	660	1	12,000	0.055	1	1,440	1	12,000	0.120						1	1,080	1	12,000	0.090
13,950-15,949						2	1,110	2	15,000	0.074	1	110	1	15,000	0.007					
15,950-19,949	2	980	2	17,600	0.055	3	900	3	16,833	0.053						1	300	1	18,000	0.017
19,950 and over	1	1,200	1	20,000	0.060															

TABLE C 3 (Cont'd)

3 PROVIDENCE, RHODE ISLAND

FAMILY INCOME

Annual Income group <sup>1</sup>	1929					1933														
	← PERSONAL ENUMERATION →		← MAIL RETURNS →			← PERSONAL ENUMERATION →		← MAIL RETURNS →												
	RENT	INCOME	RENT	INCOME	RENT	INCOME	RENT	INCOME	RENT	INCOME										
No. of Reports	Average (dollars)	No. of Reports	Average (dollars)	Ratio	No. of Reports	Average (dollars)	No. of Reports	Average (dollars)	Ratio	No. of Reports	Average (dollars)	No. of Reports	Average (dollars)	Ratio	No. of Reports	Average (dollars)	No. of Reports	Average (dollars)	Ratio	
All groups	3,063	312	3,257	1,579	0.198	1,522	356	1,791	1,807	0.197	3,530	278	3,552	1,055	0.284	2,323	299	2,332	1,254	0.238
No income	96	250	97	0		60	256	82	0		238	215	240	0		125	243	125	0	
\$1- 149	13	164	15	100	1.640	11	185	12	100	1.850	73	173	76	100	1.730	80	220	82	100	2.200
150- 250	31	249	32	200	1.250	21	231	24	200	1.155	145	192	146	200	0.960	90	199	91	200	0.995
251- 349	34	227	37	300	0.757	16	206	21	300	0.687	137	193	137	300	0.643	77	207	77	300	0.690
350- 450	59	225	68	400	0.563	20	229	25	400	0.573	212	203	213	400	0.508	110	216	110	400	0.540
451- 549	78	213	95	500	0.426	39	498	48	500	0.996	237	216	239	500	0.432	128	229	128	500	0.458
550- 650	86	235	93	600	0.392	38	260	44	600	0.433	244	223	246	600	0.372	141	224	141	600	0.373
651- 749	68	229	72	700	0.327	25	213	32	700	0.304	149	225	150	700	0.321	106	245	107	700	0.350
750- 850	159	214	173	800	0.268	54	256	67	800	0.320	272	236	274	800	0.295	152	242	152	800	0.303
851- 949	110	242	114	900	0.269	50	249	62	900	0.277	149	248	151	900	0.276	116	254	116	900	0.282
950- 1,050	309	218	321	1,000	0.218	96	264	110	1,000	0.264	310	266	311	1,000	0.266	174	257	175	1,000	0.257
1,051- 1,149	97	263	100	1,100	0.239	41	265	52	1,100	0.259	90	263	90	1,100	0.239	63	262	63	1,100	0.238
1,150- 1,250	285	275	303	1,200	0.229	87	293	102	1,200	0.244	241	298	242	1,200	0.248	138	297	138	1,200	0.248
1,251- 1,349	154	272	161	1,300	0.209	72	283	86	1,300	0.218	112	294	114	1,300	0.226	83	296	83	1,300	0.229
1,350- 1,450	112	290	114	1,400	0.207	67	284	75	1,400	0.203	84	292	85	1,400	0.209	68	281	68	1,400	0.201
1,451- 1,549	203	298	218	1,500	0.199	95	322	107	1,500	0.215	136	315	137	1,500	0.210	72	315	72	1,500	0.210
1,550- 1,650	159	304	166	1,600	0.190	63	301	73	1,600	0.188	107	340	107	1,600	0.213	62	341	62	1,600	0.213
1,651- 1,749	54	329	58	1,700	0.194	39	335	45	1,700	0.197	50	320	50	1,700	0.188	45	357	45	1,700	0.210
1,750- 1,949	223	324	233	1,818	0.178	141	339	156	1,824	0.186	143	353	143	1,814	0.195	110	348	111	1,832	0.190
1,950- 2,149	225	379	240	2,040	0.186	141	368	165	2,034	0.181	112	420	112	2,033	0.207	74	368	75	2,027	0.182
2,150- 2,349	68	395	74	2,236	0.177	48	401	54	2,233	0.180	48	412	48	2,242	0.184	38	433	39	2,241	0.193
2,350- 2,549	118	412	124	2,464	0.187	59	422	66	2,457	0.172	66	416	66	2,467	0.169	50	419	50	2,446	0.171
2,550- 2,749	48	408	54	2,628	0.155	31	438	35	2,637	0.166	30	484	30	2,620	0.185	27	447	27	2,637	0.170
2,750- 3,149	95	456	101	2,968	0.154	63	480	73	2,951	0.163	58	511	56	2,957	0.173	70	485	70	2,949	0.164
3,150- 3,549	35	514	38	3,421	0.150	35	515	37	3,351	0.154	23	551	23	3,404	0.162	27	454	27	3,333	0.136
3,550- 3,949	26	511	28	3,731	0.137	16	574	24	3,725	0.154	15	564	15	3,753	0.150	21	568	21	3,738	0.152
3,950- 4,450	35	730	37	4,068	0.179	23	571	28	4,089	0.140	18	737	18	4,011	0.184	17	614	17	4,076	0.151
4,451- 4,949	16	623	17	4,653	0.134	11	635	13	4,685	0.136	7	563	7	4,586	0.123	11	690	11	4,662	0.147
4,950- 5,450	29	676	36	5,056	0.134	23	759	26	5,065	0.150	11	1,075	11	5,000	0.215	12	598	12	5,075	0.118
5,451- 5,949	2	840	2	5,850	0.149	4	540	5	5,600	0.096	2	780	2	5,800	0.156	9	733	9	5,611	0.131
5,950- 6,949	9	780	11	6,213	0.125	6	880	9	6,333	0.139	5	648	5	6,040	0.107	11	911	12	6,308	0.144
6,950- 7,949	11	929	11	7,264	0.128	7	741	8	7,336	0.101	4	848	4	7,400	0.115	8	998	8	7,350	0.136
7,950- 8,949	4	1,225	6	8,050	0.152	7	849	7	8,271	0.103	1	1,200	1	8,000	0.150	1	160	1	8,000	0.020
8,950- 9,949	1	1,020	1	9,000	0.113	2	960	3	9,167	0.105						2	1,590	2	9,000	0.177
9,950-11,949	4	790	4	10,000	0.079	3	880	4	10,425	0.084						3	887	3	10,667	0.083
11,950-13,949	2	500	2	12,500	0.040						1	420	1	13,000	0.032					
13,950-15,949	1	2,220	1	14,000	0.159	3	480	3	14,133	0.033	1	600	1	14,000	0.043	1	720	1	14,000	0.051
15,950-19,949	3	1,037	3	17,500	0.059	2	2,550	2	17,950	0.142										
19,950 and over	1	500	1	35,000	0.014	3	1,510	3	24,833	0.061	1	470	1	27,000	0.017	1	450	1	35,000	0.013



TABLE C 3 (Cont'd)

4 SYRACUSE, NEW YORK

Annual Income group <sup>1</sup>	1929					1933														
	← PERSONAL ENUMERATION →		← MAIL RETURNS →			← PERSONAL ENUMERATION →		← MAIL RETURNS →												
	RENT No. of Reports	AVERAGE INCOME Average (dollars)	RENT No. of Reports	AVERAGE INCOME Average (dollars)	Rent- Income Ratio	RENT No. of Reports	AVERAGE INCOME Average (dollars)	RENT No. of Reports	AVERAGE INCOME Average (dollars)	Rent- Income Ratio	RENT No. of Reports	AVERAGE INCOME Average (dollars)	RENT No. of Reports	AVERAGE INCOME Average (dollars)	Rent- Income Ratio					
All groups	662	380	709	1,490	0.242	453	436	568	1,879	0.232	759	276	764	949	0.291	756	314	761	1,217	0.258
No income	28	315	28	0		8	274	15	0		44	228	45	0		38	264	38	0	
\$1- 149	5	208	5	100	2.080	1	420	2	100	4.200	16	187	16	100	1.870	21	202	21	100	2.020
150- 250	7	301	8	200	1.505	3	280	5	200	1.400	31	223	32	200	1.115	21	216	21	200	1.080
251- 349	10	232	12	300	0.773	3	240	6	300	0.800	34	221	35	300	0.737	31	219	31	300	0.730
350- 450	9	286	11	400	0.715	7	276	8	400	0.690	39	205	40	400	0.513	38	208	38	400	0.520
451- 549	17	287	17	500	0.534	12	267	13	500	0.534	86	213	86	500	0.428	52	238	54	500	0.476
550- 650	15	205	15	600	0.342	7	296	13	600	0.493	69	200	69	600	0.333	34	229	34	600	0.382
651- 749	10	255	10	700	0.384	10	339	12	700	0.484	50	225	50	700	0.321	26	282	26	700	0.403
750- 850	31	280	34	800	0.325	15	283	16	800	0.354	50	275	50	800	0.344	52	281	53	800	0.351
851- 949	22	298	22	900	0.331	10	384	15	900	0.427	28	278	28	900	0.307	37	264	37	900	0.293
950- 1,050	72	281	77	1,000	0.281	26	318	34	1,000	0.318	49	282	49	1,000	0.282	46	283	46	1,000	0.283
1,051- 1,149	12	313	14	1,100	0.285	8	338	9	1,100	0.307	20	323	20	1,100	0.294	19	303	19	1,100	0.275
1,150- 1,250	69	286	74	1,200	0.238	24	327	33	1,200	0.273	44	311	44	1,200	0.259	44	309	44	1,200	0.258
1,251- 1,349	37	336	37	1,300	0.258	6	323	13	1,300	0.248	27	308	27	1,300	0.235	19	339	19	1,300	0.261
1,350- 1,450	15	300	16	1,400	0.214	18	406	25	1,400	0.290	20	318	20	1,400	0.227	23	318	23	1,400	0.227
1,451- 1,549	33	339	34	1,500	0.228	26	409	34	1,500	0.273	25	342	25	1,500	0.228	26	339	27	1,500	0.228
1,550- 1,650	47	332	48	1,600	0.208	18	399	24	1,600	0.249	16	374	16	1,600	0.234	21	321	21	1,600	0.201
1,651- 1,749	11	448	15	1,700	0.284	9	414	14	1,700	0.244	10	372	11	1,700	0.219	19	382	19	1,700	0.225
1,750- 1,949	47	435	55	1,818	0.239	40	420	46	1,828	0.230	41	390	41	1,817	0.215	54	390	55	1,836	0.212
1,950- 2,149	62	453	66	2,030	0.223	50	463	61	2,028	0.228	23	423	23	2,030	0.208	31	378	31	2,026	0.187
2,150- 2,349	12	471	13	2,248	0.210	17	466	24	2,250	0.207	3	440	3	2,200	0.200	22	447	22	2,245	0.199
2,350- 2,549	27	481	29	2,452	0.196	35	523	46	2,457	0.213	10	420	10	2,450	0.171	17	444	17	2,453	0.181
2,550- 2,749	17	485	18	2,628	0.185	10	518	12	2,617	0.197	6	477	6	2,650	0.180	12	423	12	2,625	0.181
2,750- 3,149	22	621	22	2,941	0.211	47	530	53	2,947	0.180	6	493	6	2,917	0.189	25	464	25	2,920	0.159
3,150- 3,549	9	620	10	3,400	0.182	13	611	15	3,387	0.180	4	470	4	3,300	0.142	7	594	7	3,371	0.176
3,550- 3,949	5	658	5	3,680	0.180	10	580	13	3,746	0.155	2	430	2	3,700	0.116	8	563	8	3,688	0.153
3,950- 4,450	2	810	3	4,033	0.201	10	600	11	4,109	0.146						10	569	10	4,180	0.136
4,451- 4,949	3	660	4	4,625	0.143	1	540	2	4,600	0.117	3	517	3	4,533	0.114	1	480	1	4,500	0.107
4,950- 5,450	2	420	2	5,150	0.082	5	780	7	5,029	0.155	1	420	1	5,000	0.084					
5,451- 5,949	2	510	2	5,500	0.093	1	600	1	5,600	0.103										
5,950- 6,949	2	575	2	6,000	0.086	1	900	4	6,125	0.147	2	580	2	6,300	0.092	2	690	2	6,000	0.115
6,950- 7,949			1	7,000																
7,950- 8,949																				
8,950- 9,949						1	1,200	1	9,100	0.132										
9,950-11,949						1	1,800	1	10,000	0.180										
11,950-13,949																				
13,950-15,949																				
15,950-19,949																				
19,950 and over																				

TABLE C 3 (Cont'd)

5 TRENTON, NEW JERSEY

FAMILY INCOME

Annual Income group <sup>1</sup>	1929										1933									
	← PERSONAL ENUMERATION →					← MAIL RETURNS →					← PERSONAL ENUMERATION →					← MAIL RETURNS →				
	RENT		INCOME		REnt-	RENT		INCOME		REnt-	RENT		INCOME		REnt-	RENT		INCOME		REnt-
	No. of Reports	Average (dollars)	No. of Reports	Average (dollars)	Income Ratio	No. of Reports	Average (dollars)	No. of Reports	Average (dollars)	Income Ratio	No. of Reports	Average (dollars)	No. of Reports	Average (dollars)	Income Ratio	No. of Reports	Average (dollars)	No. of Reports	Average (dollars)	Income Ratio
All groups	1,038	318	1,152	1,318	0.241	475	336	617	1,402	0.240	1,231	272	1,242	859	0.317	830	277	839	965	0.287
No income	39	250	39	0		32	206	54	0		117	204	117	0		88	214	91	0	
\$1- 149	18	229	19	100	2.290	7	214	10	100	2.140	49	186	50	100	1.860	49	223	50	100	2.230
150- 250	17	225	19	200	1.125	11	186	13	200	0.930	80	213	80	200	1.065	58	226	58	200	1.130
251- 349	20	290	22	300	0.987	13	261	17	300	0.870	61	207	62	300	0.690	43	203	43	300	0.877
350- 450	20	249	26	400	0.623	14	257	18	400	0.643	86	218	86	400	0.545	39	210	39	400	0.525
451- 549	51	255	58	500	0.510	21	277	23	500	0.554	121	229	121	500	0.458	45	237	45	500	0.474
550- 650	39	220	39	600	0.377	6	235	9	600	0.392	77	238	78	600	0.397	53	234	53	600	0.390
651- 749	34	268	36	700	0.383	8	274	12	700	0.391	49	223	50	700	0.319	28	253	29	700	0.361
750- 850	55	268	62	800	0.335	23	288	26	800	0.360	81	256	83	800	0.320	43	261	44	800	0.326
851- 949	48	278	52	900	0.309	15	289	22	900	0.299	58	290	57	900	0.322	40	240	40	900	0.267
950- 1,050	141	293	162	1,000	0.293	32	284	46	1,000	0.284	90	288	90	1,000	0.288	51	287	52	1,000	0.287
1,051- 1,149	22	253	22	1,100	0.230	8	311	13	1,100	0.283	28	318	28	1,100	0.289	18	259	18	1,100	0.235
1,150- 1,250	112	294	121	1,200	0.245	34	327	45	1,200	0.273	66	305	67	1,200	0.254	46	294	46	1,200	0.245
1,251- 1,349	33	298	36	1,300	0.229	20	294	24	1,300	0.226	35	304	36	1,300	0.234	22	336	22	1,300	0.258
1,350- 1,450	59	291	65	1,400	0.208	12	285	15	1,400	0.204	32	319	32	1,400	0.228	24	303	24	1,400	0.216
1,451- 1,549	52	321	61	1,500	0.214	26	333	32	1,500	0.222	30	328	30	1,500	0.219	15	367	15	1,500	0.245
1,550- 1,650	36	364	38	1,600	0.228	17	313	21	1,600	0.196	21	303	21	1,600	0.189	12	337	12	1,600	0.211
1,651- 1,749	18	390	19	1,700	0.229	13	344	16	1,700	0.202	12	356	12	1,700	0.209	11	316	11	1,700	0.186
1,750- 1,949	46	376	53	1,828	0.206	31	340	42	1,814	0.187	42	375	42	1,833	0.205	49	346	49	1,839	0.186
1,950- 2,149	49	371	53	2,028	0.183	41	423	45	2,033	0.208	37	397	37	2,032	0.195	26	355	26	2,031	0.175
2,150- 2,349	26	422	26	2,235	0.189	20	389	25	2,244	0.173	14	359	14	2,243	0.180	13	344	13	2,248	0.153
2,350- 2,549	44	414	49	2,457	0.168	19	452	22	2,436	0.186	17	505	17	2,459	0.205	11	487	11	2,445	0.199
2,550- 2,749	8	593	10	2,820	0.228	10	397	11	1,600	0.153	4	493	4	2,600	0.190	6	367	7	2,643	0.139
2,750- 3,149	23	439	26	2,954	0.149	20	451	25	2,948	0.153	9	417	10	2,970	0.140	15	389	16	2,888	0.135
3,150- 3,549	8	527	9	3,422	0.154	8	495	12	3,325	0.149	3	647	4	3,375	0.192	9	572	9	3,367	0.170
3,550- 3,949	7	704	9	3,756	0.187	5	704	6	3,750	0.188	3	940	3	3,667	0.256	5	396	5	3,660	0.108
3,950- 4,450	5	576	7	4,000	0.144	2	1,210	3	4,000	0.303	5	636	5	4,120	0.154	2	540	2	4,000	0.135
4,451- 4,949	1	420	3	4,567	0.092			1	4,800		1	1,200	1	4,500	0.237	1	420	1	4,600	0.091
4,950- 5,450	5	1,104	6	5,067	0.218	5	660	6	5,000	0.132	4	1,005	4	5,050	0.199	5	718	5	5,100	0.141
5,451- 5,949						1	220	1	5,600	0.039						1	720	1	5,700	0.126
5,950- 6,949	3	700	3	6,000	0.117	1	1,500	1	6,500	0.231	1	480	1	6,000	0.080	1	540	1	6,300	0.086
6,950- 7,949	1	280	1	7,000	0.040			1	7,000							1	740	1	7,100	0.104
7,950- 8,949																				
8,950- 9,949																				
9,950-11,949																				
11,950-13,949																				
13,950-15,949																				
15,950-19,949																				
19,950 and over			1	20,000																

TABLE C 3 (Cont'd)

6 ERIE, PENNSYLVANIA

Annual Income group <sup>1</sup>	1929										1933									
	← PERSONAL ENUMERATION →					← MAIL RETURNS →					← PERSONAL ENUMERATION →					← MAIL RETURNS →				
	RENT No. of Reports	Average (dollars)	INCOME No. of Reports	Average (dollars)	Rent- Income Ratio	RENT No. of Reports	Average (dollars)	INCOME No. of Reports	Average (dollars)	Rent- Income Ratio	RENT No. of Reports	Average (dollars)	INCOME No. of Reports	Average (dollars)	Rent- Income Ratio	RENT No. of Reports	Average (dollars)	INCOME No. of Reports	Average (dollars)	Rent- Income Ratio
All groups	843	337	963	1,518	0.222	1,099	368	1,426	1,674	0.220	1,082	252	1,086	848	0.297	1,822	272	1,836	958	0.284
No income	20	262	20	0		74	306	112	0		95	179	95	0		206	225	211	0	
\$1- 149	6	192	7	100	1.920	10	247	14	100	2.470	70	187	70	100	1.870	104	192	104	100	1.920
150- 250	10	229	11	200	1.145	17	305	21	200	1.525	82	190	82	200	0.950	126	213	126	200	1.065
251- 349	14	259	16	300	0.863	10	305	18	300	1.017	71	197	71	300	0.657	81	212	82	300	0.707
350- 450	16	229	17	400	0.573	15	287	25	400	0.668	77	205	77	400	0.513	108	210	107	400	0.525
451- 549	26	237	34	500	0.514	33	270	40	500	0.540	86	225	86	500	0.450	93	225	93	500	0.450
550- 650	37	228	44	600	0.380	33	285	41	600	0.475	68	240	68	600	0.400	83	235	83	600	0.392
651- 749	31	273	34	700	0.390	20	300	26	700	0.429	42	208	42	700	0.297	85	224	85	700	0.320
750- 850	49	240	56	800	0.300	41	277	51	800	0.346	84	243	84	800	0.304	115	245	115	800	0.306
851- 949	27	294	33	900	0.327	28	253	37	900	0.281	36	253	36	900	0.281	74	241	74	900	0.288
950- 1,050	65	283	76	1,000	0.283	56	291	84	1,000	0.291	72	249	72	1,000	0.249	107	285	109	1,000	0.265
1,051- 1,149	18	332	21	1,100	0.302	14	314	18	1,100	0.285	27	280	27	1,100	0.255	51	267	51	1,100	0.243
1,150- 1,250	78	299	83	1,200	0.249	61	288	82	1,200	0.240	42	314	42	1,200	0.262	88	294	88	1,200	0.245
1,251- 1,349	22	308	28	1,300	0.237	40	292	49	1,300	0.225	31	280	31	1,300	0.215	49	289	50	1,300	0.207
1,350- 1,450	34	314	40	1,400	0.224	39	304	48	1,400	0.217	18	314	19	1,400	0.224	50	312	51	1,400	0.223
1,451- 1,549	53	291	60	1,500	0.194	54	314	77	1,500	0.209	25	328	26	1,500	0.219	56	340	56	1,500	0.227
1,550- 1,650	41	338	49	1,600	0.211	51	351	65	1,600	0.219	21	295	21	1,600	0.184	35	327	35	1,600	0.204
1,651- 1,749	22	368	24	1,700	0.215	38	362	39	1,700	0.213	13	314	13	1,700	0.185	30	300	31	1,700	0.176
1,750- 1,949	73	363	83	1,825	0.199	104	356	133	1,832	0.194	43	341	43	1,828	0.187	77	366	77	1,832	0.200
1,950- 2,149	65	384	76	2,030	0.189	73	430	90	2,026	0.212	27	368	26	2,021	0.182	54	387	55	2,029	0.191
2,150- 2,349	15	475	15	2,233	0.213	54	414	60	2,238	0.185	9	363	9	2,258	0.161	25	423	25	2,256	0.188
2,350- 2,549	34	432	38	2,458	0.176	57	452	76	2,451	0.184	12	416	12	2,450	0.170	42	445	42	2,440	0.182
2,550- 2,749	16	424	16	2,625	0.162	31	453	39	2,636	0.172	3	493	3	2,633	0.187	17	435	17	2,624	0.166
2,750- 3,149	32	481	38	2,971	0.162	51	497	62	2,939	0.169	12	403	12	2,942	0.137	21	454	22	2,941	0.154
3,150- 3,549	13	494	13	3,338	0.148	19	498	27	3,356	0.148	5	612	5	3,340	0.183	12	444	12	3,417	0.130
3,550- 3,949	8	691	11	3,655	0.189	18	587	23	3,709	0.150	3	753	4	3,625	0.208	6	548	6	3,700	0.148
3,950- 4,450	6	597	6	4,100	0.146	17	487	19	4,063	0.120						8	474	8	4,063	0.117
4,451- 4,949	1	1,000	3	4,533	0.221	10	780	11	4,664	0.167	1	650	1	4,500	0.144	7	479	7	4,643	0.103
4,950- 5,450	3	660	3	5,000	0.132	11	594	15	5,093	0.117	1	540	1	5,000	0.108	5	662	5	5,000	0.132
5,451- 5,949	1	720	1	5,500	0.131	1	480	2	5,600	0.086	2	660	2	5,700	0.116	2	420	2	5,500	0.076
5,950- 6,949						9	674	12	6,225	0.108						4	535	4	6,175	0.087
6,950- 7,949	3	707	3	7,133	0.099	5	720	6	7,333	0.098	2	1,140	2	7,100	0.161	1	280	1	7,000	0.037
7,950- 8,949	1	840	1	8,600	0.098	1	580	2	8,100	0.072						1	900	1	8,000	0.113
8,950- 9,949						2	1,050	2	9,150	0.115										
9,950-11,949	1	900	1	10,000	0.090						1	1,320	1	10,000	0.132					
11,950-13,949																				
13,950-15,949	1	1,500	1	15,000	0.100	1	600	1	15,000	0.040	1	900	1	15,000	0.060					
15,950-19,949																1	2,400	1	16,000	0.150
19,950 and over	1	1,800	1	20,000	0.090	1	2,580	1	22,000	0.117										

TABLE C 3 (Cont'd)

7 CLEVELAND, OHIO

FAMILY INCOME

Annual Income group <sup>1</sup>	1929					1933					1933									
	← PERSONAL ENUMERATION →					← MAIL RETURNS →					← PERSONAL ENUMERATION →					← MAIL RETURNS →				
	RENT		INCOME		Rent- Income	RENT		INCOME		Rent- Income	RENT		INCOME		Rent- Income	RENT		INCOME		Rent- Income
No. of Reports	Average (dollars)	No. of Reports	Average (dollars)	Ratio	No. of Reports	Average (dollars)	No. of Reports	Average (dollars)	Ratio	No. of Reports	Average (dollars)	No. of Reports	Average (dollars)	Ratio	No. of Reports	Average (dollars)	No. of Reports	Average (dollars)	Ratio	
All groups	10,557	418	11,707	1,736	.241	8,126	464	10,626	1,969	.236	12,877	297	12,990	1,022	.291	14,205	323	14,360	1,252	.258
No Income	383	316	383	0		545	290	838	0		667	233	668	0		1,064	234	1,064	0	
\$1- 149	81	285	95	100	2.850	67	283	93	100	2.830	466	204	471	100	2.040	732	211	743	100	2.110
150- 250	186	249	213	200	1.245	101	294	142	200	1.470	1,026	204	1,046	200	1.020	675	213	687	200	1.065
251- 349	187	252	217	300	0.840	103	310	142	300	1.033	859	206	871	300	.687	526	226	531	300	.753
350- 450	200	274	221	400	0.685	121	287	167	400	.718	915	217	925	400	.543	651	229	662	400	.573
451- 549	312	292	351	500	0.584	161	288	215	500	.576	864	234	876	500	.468	641	238	656	500	.476
550- 650	321	291	355	600	0.485	163	319	229	600	.532	813	249	818	600	.415	633	246	649	600	.410
651- 749	266	294	288	700	0.420	182	285	243	700	.407	588	254	592	700	.363	614	245	624	700	.350
750- 850	439	315	474	800	0.394	231	297	308	800	.371	769	257	778	800	.321	782	267	792	800	.334
851- 949	335	310	367	900	0.344	179	313	233	900	.358	482	275	485	900	.306	498	266	509	900	.296
950- 1,050	784	340	839	1,000	0.340	369	323	494	1,000	.323	917	293	927	1,000	.293	631	284	639	1,000	.284
1,051- 1,149	224	315	244	1,100	0.286	126	344	163	1,100	.313	255	296	255	1,100	.289	363	295	366	1,100	.268
1,150- 1,250	900	365	1,010	1,200	0.304	441	383	592	1,200	.319	781	324	787	1,200	.270	769	315	774	1,200	.263
1,251- 1,349	323	333	342	1,300	0.256	179	325	230	1,300	.250	234	314	234	1,300	.242	366	306	366	1,300	.235
1,350- 1,450	358	366	383	1,400	0.261	273	384	351	1,400	.274	317	330	318	1,400	.237	453	325	458	1,400	.232
1,451- 1,549	652	399	727	1,500	0.266	384	404	501	1,500	.269	457	359	463	1,500	.239	559	352	564	1,500	.235
1,550- 1,650	349	383	366	1,600	0.239	272	394	341	1,600	.246	256	345	257	1,600	.216	381	341	384	1,600	.213
1,651- 1,749	219	390	235	1,700	0.229	216	421	272	1,700	.248	160	351	160	1,700	.206	293	357	295	1,700	.210
1,750- 1,949	890	438	983	1,819	0.241	709	440	905	1,856	.237	509	386	510	1,823	.212	765	374	769	1,827	.205
1,950- 2,149	748	471	845	2,064	0.228	609	473	793	2,033	.233	407	416	408	2,024	.206	590	429	593	2,032	.211
2,150- 2,349	281	492	305	2,236	0.220	275	508	349	2,236	.227	155	441	156	2,231	.198	340	431	340	2,236	.193
2,350- 2,549	630	531	707	2,479	0.214	575	533	725	2,469	.216	259	480	261	2,436	.197	393	472	401	2,447	.193
2,550- 2,749	186	515	209	2,637	0.195	228	586	277	2,643	.222	86	501	86	2,651	.189	171	513	172	2,646	.194
2,750- 3,149	457	596	534	2,953	0.202	492	590	612	3,022	.195	236	556	236	2,964	.188	348	513	350	2,947	.174
3,150- 3,549	172	603	191	3,451	0.175	238	622	298	3,356	.185	78	600	78	3,365	.178	197	560	198	3,348	.167
3,550- 3,949	169	632	192	3,665	0.172	192	663	235	3,683	.185	77	644	78	3,696	.174	144	616	145	3,702	.166
3,950- 4,450	137	678	184	4,205	0.161	199	707	243	4,098	.173	87	680	87	4,088	.166	114	645	115	4,104	.157
4,451- 4,949	87	704	96	4,849	0.151	97	764	123	4,667	.164	45	618	45	4,636	.133	59	648	59	4,646	.139
4,950- 5,450	102	792	118	5,024	0.158	119	810	151	5,077	.160	55	761	55	5,038	.151	71	819	71	5,086	.161
5,451- 5,949	15	708	17	5,582	0.127	30	886	38	5,605	.158	6	1,035	7	5,643	.183	25	813	25	5,612	.145
5,950- 6,949	64	947	79	6,172	0.153	81	961	104	6,197	.155	27	749	27	6,283	.120	48	880	48	6,192	.142
6,950- 7,949	43	926	46	7,270	0.127	44	1,019	59	7,346	.139	11	990	11	7,273	.136	31	947	31	7,300	.130
7,950- 8,949	18	1,088	22	8,091	0.134	26	1,006	35	8,263	.122	9	576	9	8,289	.089	21	999	21	8,319	.120
8,950- 9,949	8	1,018	10	9,220	0.110	19	1,217	22	9,227	.132	4	1,420	4	9,250	.154	16	989	16	9,175	.108
9,950-11,949	17	1,013	18	10,167	0.100	34	1,304	43	10,240	.127	7	980	8	10,138	.095	15	1,479	15	10,253	.144
11,950-13,949	12	848	15	12,287	0.069	16	1,375	22	12,245	.112	3	1,280	3	12,500	.102	8	1,228	8	12,125	.101
13,950-15,949	5	1,604	6	15,000	0.107	14	1,454	14	14,521	.100	6	1,525	6	15,150	.101	6	1,007	6	14,867	.088
15,950-19,949	5	1,676	5	17,800	0.094	6	1,818	6	17,200	.106						3	1,900	3	16,933	.112
19,950 and over	12	2,188	15	32,473	0.067	10	2,178	16	30,600	.071	4	1,973	4	31,500	.063	9	1,541	9	36,300	.042

TABLE C 3 (Cont'd)

8 INDIANAPOLIS, INDIANA

Annual Income group <sup>1</sup>	1929										1933									
	← PERSONAL ENUMERATION →					← MAIL RETURNS →					← PERSONAL ENUMERATION →					← MAIL RETURNS →				
	RENT		INCOME		Rent-Income	RENT		INCOME		Rent-Income	RENT		INCOME		Rent-Income	RENT		INCOME		Rent-Income
No. of Reports	Average (dollars)	No. of Reports	Average (dollars)	Ratio	No. of Reports	Average (dollars)	No. of Reports	Average (dollars)	Ratio	No. of Reports	Average (dollars)	No. of Reports	Average (dollars)	Ratio	No. of Reports	Average (dollars)	No. of Reports	Average (dollars)	Ratio	
All groups	900	367	1,076	1,841	0.199	1,090	418	1,390	2,083	0.201	1,198	290	1,225	1,178	0.246	1,930	304	1,945	1,386	0.223
No income	43	189	51	0		45	232	60	0		109	143	114	0		95	172	95	0	
\$1- 149	5	144	6	100	1.440	10	226	13	100	2.260	56	161	60	100	1.610	89	151	93	100	1.510
150- 250	13	176	18	200	0.880	10	206	13	200	1.030	64	161	67	200	0.805	90	181	91	200	0.905
251- 349	9	241	11	300	0.803	12	277	14	300	0.923	51	166	53	300	0.553	52	154	53	300	0.513
350- 450	23	183	28	400	0.458	19	256	25	400	0.640	54	195	54	400	0.488	75	197	75	400	0.493
451- 549	26	215	35	500	0.430	26	266	31	500	0.576	84	185	90	500	0.370	66	230	68	500	0.460
550- 650	29	243	35	600	0.405	35	222	40	600	0.370	48	224	49	600	0.373	113	213	114	600	0.355
651- 749	28	240	33	700	0.343	13	246	17	700	0.351	54	225	57	700	0.321	69	226	71	700	0.323
750- 850	43	234	51	800	0.293	30	268	47	800	0.373	68	232	68	800	0.290	94	244	94	800	0.305
851- 949	34	247	39	900	0.274	26	261	32	900	0.290	46	247	47	900	0.274	95	245	95	900	0.272
950- 1,050	70	264	84	1,000	0.264	56	269	75	1,000	0.289	82	266	82	1,000	0.266	122	279	122	1,000	0.279
1,051- 1,149	23	314	24	1,100	0.265	24	330	27	1,100	0.300	32	269	32	1,100	0.235	47	246	47	1,100	0.224
1,150- 1,250	78	280	85	1,200	0.233	69	300	89	1,200	0.250	50	306	51	1,200	0.255	110	284	112	1,200	0.237
1,251- 1,349	22	280	22	1,300	0.215	30	378	36	1,300	0.291	20	290	20	1,300	0.223	52	263	52	1,300	0.218
1,350- 1,450	23	291	25	1,400	0.208	26	359	43	1,400	0.256	30	321	30	1,400	0.229	53	308	53	1,400	0.220
1,451- 1,549	45	327	56	1,500	0.218	41	329	49	1,500	0.219	47	359	47	1,500	0.239	63	315	63	1,500	0.210
1,550- 1,650	33	354	41	1,600	0.221	31	347	44	1,600	0.217	21	339	21	1,600	0.212	54	329	54	1,600	0.206
1,651- 1,749	16	359	19	1,700	0.211	24	357	27	1,700	0.210	12	313	12	1,700	0.184	47	303	47	1,700	0.178
1,750- 1,949	59	381	64	1,800	0.209	66	365	88	1,800	0.212	49	395	49	1,800	0.216	101	360	101	1,800	0.197
1,950- 2,149	47	423	52	2,000	0.208	66	390	114	2,000	0.194	41	442	41	2,000	0.219	95	412	96	2,000	0.203
2,150- 2,349	22	457	25	2,244	0.204	59	447	65	2,248	0.199	20	425	20	2,245	0.189	53	398	53	2,236	0.178
2,350- 2,549	50	503	58	2,448	0.205	75	489	90	2,441	0.200	32	434	32	2,444	0.178	71	430	71	2,445	0.176
2,550- 2,749	16	502	19	2,637	0.190	28	535	33	2,636	0.203	12	471	13	2,646	0.178	38	472	38	2,634	0.179
2,750- 3,149	36	528	46	2,954	0.179	88	525	116	2,950	0.178	37	496	37	2,965	0.167	63	519	63	2,943	0.176
3,150- 3,549	17	530	21	3,429	0.155	29	561	34	3,368	0.173	21	597	21	3,390	0.176	36	520	36	3,361	0.155
3,550- 3,949	22	737	29	3,690	0.200	32	662	41	3,729	0.178	8	664	8	3,700	0.179	18	573	18	3,722	0.154
3,950- 4,450	18	650	27	4,078	0.159	31	661	39	4,141	0.164	11	615	11	4,145	0.148	23	633	23	4,109	0.154
4,451- 4,949	13	734	14	4,571	0.161	6	608	11	4,562	0.133	10	661	10	4,680	0.141	8	629	9	4,600	0.137
4,950- 5,450	10	666	22	5,068	0.131	20	778	25	5,080	0.153	20	737	20	5,060	0.146	8	551	8	5,050	0.109
5,451- 5,949	1	450	2	5,500	0.082	6	767	6	5,667	0.139	2	720	2	5,850	0.123	4	653	4	5,675	0.115
5,950- 6,949	14	750	21	6,157	0.122	9	713	11	6,236	0.114	2	660	2	6,000	0.110	13	784	13	6,331	0.124
6,950- 7,949	4	983	5	7,460	0.132	7	731	9	7,378	0.099	3	920	3	7,333	0.125	4	983	4	7,250	0.136
7,950- 8,949	2	690	3	8,200	0.084	5	872	7	8,267	0.106						2	420	2	8,400	0.050
8,950- 9,949	1	1,110	1	9,000	0.123	1	1,200	1	9,800	0.125										
9,950-11,949	1	600	2	10,000	0.060	7	901	7	10,086	0.089	1	840	1	10,000	0.084	3	1,167	3	10,533	0.111
11,950-13,949	1	1,680	1	12,000	0.140	1	1,020	1	12,000	0.085						2	1,320	2	12,250	0.108
13,950-15,949	2	1,750	2	15,000	0.117	1	1,320	2	14,250	0.093	1	3,000	1	15,000	0.200	1	900	1	14,500	0.062
15,950-19,949						5	1,404	5	17,320	0.081						1	1,370	1	18,000	0.078
19,950 and over	1	1,380	1	23,500	0.059	1	1,380	1	23,500	0.059										

TABLE C 3 (Cont'd)

9 PEORIA, ILLINOIS

FAMILY INCOME

Annual Income group <sup>1</sup>	1929										1933									
	← PERSONAL ENUMERATION →					← MAIL RETURNS →					← PERSONAL ENUMERATION →					← MAIL RETURNS →				
	RENT		INCOME		REnt-	RENT		INCOME		REnt-	RENT		INCOME		REnt-	RENT		INCOME		REnt-
No. of Reports	Average (dollars)	No. of Reports	Average (dollars)	Income Ratio	No. of Reports	Average (dollars)	No. of Reports	Average (dollars)	Income Ratio	No. of Reports	Average (dollars)	No. of Reports	Average (dollars)	Income Ratio	No. of Reports	Average (dollars)	No. of Reports	Average (dollars)	Income Ratio	
All groups	799	368	907	1,662	0.220	707	361	960	1,721	0.221	1,008	282	1,022	1,108	0.255	1,294	282	1,304	1,153	0.245
No income	23	321	25	0		22	275	33	0		29	248	32	0		36	214	36	0	
\$1- 149	2	100	3	100	1.000	3	167	5	100	1.670	40	191	40	100	1.910	45	163	46	100	1.630
150- 250	9	261	13	200	1.305	12	288	21	200	1.440	44	186	47	200	0.930	64	190	64	200	0.950
251- 349	8	194	12	300	0.647	10	226	18	300	0.753	62	208	62	300	0.693	55	205	56	300	0.683
350- 450	26	224	30	400	0.560	7	204	13	400	0.510	54	187	54	400	0.468	72	190	73	400	0.475
451- 549	21	235	25	500	0.470	13	268	18	500	0.536	48	206	51	500	0.412	76	236	77	500	0.472
550- 650	28	245	31	600	0.408	15	237	24	600	0.395	64	221	65	600	0.368	67	223	68	600	0.372
651- 749	20	276	22	700	0.394	15	306	24	700	0.437	60	239	61	700	0.341	66	229	67	700	0.327
750- 850	35	243	41	800	0.304	27	226	36	800	0.283	69	233	69	800	0.291	78	229	79	800	0.286
851- 949	23	293	23	900	0.326	14	280	22	900	0.311	50	241	50	900	0.268	62	239	63	900	0.266
950- 1,050	54	312	62	1,000	0.312	39	270	60	1,000	0.270	84	277	85	1,000	0.277	112	236	112	1,000	0.236
1,051- 1,149	25	239	28	1,100	0.217	12	271	21	1,100	0.246	26	225	26	1,100	0.205	41	267	41	1,100	0.243
1,150- 1,250	36	310	68	1,200	0.258	42	270	62	1,200	0.225	52	304	52	1,200	0.253	70	269	71	1,200	0.224
1,251- 1,349	42	297	42	1,300	0.228	27	315	34	1,300	0.242	30	297	30	1,300	0.228	47	296	47	1,300	0.228
1,350- 1,450	30	323	32	1,400	0.231	34	332	47	1,400	0.237	42	293	42	1,400	0.209	43	313	43	1,400	0.224
1,451- 1,549	54	333	62	1,500	0.222	45	307	64	1,500	0.205	33	324	33	1,500	0.216	59	342	59	1,500	0.228
1,550- 1,650	40	342	44	1,600	0.214	40	342	51	1,600	0.214	34	285	34	1,600	0.178	38	299	38	1,600	0.187
1,651- 1,749	25	356	26	1,700	0.209	25	317	32	1,700	0.186	14	336	14	1,700	0.198	29	321	29	1,700	0.189
1,750- 1,949	62	376	70	1,819	0.207	65	379	85	1,828	0.207	46	349	46	1,826	0.191	61	367	61	1,852	0.198
1,950- 2,149	52	422	57	2,030	0.208	57	459	68	2,032	0.226	30	402	30	2,040	0.197	37	390	37	2,051	0.190
2,150- 2,349	25	415	29	2,231	0.186	20	425	24	2,246	0.189	13	420	13	2,238	0.188	19	439	19	2,221	0.198
2,350- 2,549	29	529	34	2,432	0.218	38	470	46	2,443	0.192	30	442	31	2,442	0.181	33	478	33	2,448	0.195
2,550- 2,749	14	493	18	2,650	0.186	19	507	21	2,652	0.191	7	403	8	2,663	0.151	12	421	13	2,646	0.159
2,750- 3,149	30	530	38	2,961	0.179	36	524	46	2,961	0.177	14	566	14	2,993	0.189	22	474	22	2,941	0.161
3,150- 3,549	14	551	16	3,344	0.165	19	638	21	3,314	0.193	9	580	9	3,311	0.175	13	552	13	3,369	0.164
3,550- 3,949	10	688	11	3,682	0.187	13	667	19	3,658	0.182	5	598	5	3,660	0.163	15	579	15	3,680	0.157
3,950- 4,450	10	720	11	4,055	0.178	12	734	15	4,113	0.178	4	525	4	4,150	0.127	4	505	4	4,200	0.120
4,451- 4,949	10	608	10	4,700	0.129	7	600	7	4,686	0.128	4	815	4	4,575	0.178	8	611	8	4,675	0.131
4,950- 5,450	9	580	9	5,056	0.115	6	630	7	5,086	0.124	5	720	5	5,000	0.144	3	687	3	5,000	0.137
5,451- 5,949	1	380	1	5,900	0.081	3	757	3	5,500	0.138	1	600	1	5,500	0.109					
5,950- 6,949	4	695	5	6,160	0.145	4	695	5	6,300	0.110	2	690	2	6,000	0.115	4	958	4	6,450	0.149
6,950- 7,949	3	733	3	7,233	0.101			1	7,000		1	840	1	7,200	0.117	1	540	1	7,000	0.077
7,950- 8,949			1	8,900		3	867	3	8,167	0.106										
8,950- 9,949	1	1,020	1	9,000	0.113						1	780	1	9,000	0.087	1	1,080	1	9,000	0.120
9,950-11,949	1	900	1	10,000	0.090	2	780	2	10,000	0.078						1	1,200	1	10,800	0.010
11,950-13,949	2	900	2	12,450	0.072			1	13,000											
13,950-15,949	1	3,000	1	15,000	0.200	1	1,200	1	15,000	0.080	1	2,700	1	15,000	0.180					
15,950-19,949																				
19,950 and over																				

TABLE C 3 (Cont'd)

10 LANSING, MICHIGAN

Annual Income group <sup>1</sup>	1929										1933									
	← PERSONAL ENUMERATION →					← MAIL RETURNS →					← PERSONAL ENUMERATION →					← MAIL RETURNS →				
	RENT		INCOME		Rent- Income	RENT		INCOME		Rent- Income	RENT		INCOME		Rent- Income	RENT		INCOME		Rent- Income
No. of Reports	Average (dollars)	No. of Reports	Average (dollars)	Ratio	No. of Reports	Average (dollars)	No. of Reports	Average (dollars)	Ratio	No. of Reports	Average (dollars)	No. of Reports	Average (dollars)	Ratio	No. of Reports	Average (dollars)	No. of Reports	Average (dollars)	Ratio	
All groups	409	362	465	1,707	0.212	298	367	378	1,712	0.214	500	206	505	963	0.213	465	201	469	976	0.206
No income	2	240	7	0		4	230	12	0		4	125	5	0		22	125	22	0	
\$1- 149	2	155	3	100	1.550	2	230	4	100	2.300	12	128	13	100	1.280	17	154	18	100	1.540
150- 250	3	180	6	200	0.900	4	218	6	200	1.090	39	132	39	200	0.660	20	122	20	200	0.610
251- 349	5	200	6	300	0.667	4	190	5	300	0.633	25	146	25	300	0.487	18	114	18	300	0.380
350- 450	13	154	17	400	0.385	3	453	3	400	1.133	48	132	48	400	0.330	37	155	37	400	0.388
451- 549	13	224	13	500	0.448	7	243	10	500	0.488	38	156	38	500	0.316	38	165	38	500	0.330
550- 650	6	290	6	600	0.483	2	330	4	600	0.550	35	161	35	600	0.288	28	173	28	600	0.288
651- 749	7	249	8	700	0.356	4	223	4	700	0.319	25	162	25	700	0.231	24	158	24	700	0.226
750- 850	20	292	24	800	0.385	9	301	11	800	0.378	50	193	51	800	0.241	42	181	42	800	0.228
851- 949	13	272	14	900	0.302	12	263	13	900	0.292	21	180	21	900	0.200	24	185	24	900	0.206
950- 1,050	21	271	26	1,000	0.271	19	294	24	1,000	0.294	35	218	36	1,000	0.218	28	200	29	1,000	0.200
1,051- 1,149	10	271	11	1,100	0.246	9	328	9	1,100	0.298	25	237	26	1,100	0.215	17	205	17	1,100	0.186
1,150- 1,250	41	332	44	1,200	0.277	18	328	22	1,200	0.273	29	255	29	1,200	0.213	32	223	34	1,200	0.186
1,251- 1,349	16	276	19	1,300	0.212	6	320	9	1,300	0.246	10	229	10	1,300	0.176	12	218	12	1,300	0.168
1,350- 1,450	14	344	15	1,400	0.246	13	294	19	1,400	0.210	8	260	8	1,400	0.186	12	253	12	1,400	0.181
1,451- 1,549	36	337	40	1,500	0.225	24	368	28	1,500	0.245	14	259	14	1,500	0.173	14	250	14	1,500	0.187
1,550- 1,650	12	368	15	1,600	0.230	16	324	17	1,600	0.203	12	228	12	1,600	0.143	13	228	13	1,600	0.143
1,651- 1,749	7	291	8	1,700	0.171	9	314	10	1,700	0.185	6	230	6	1,700	0.165	6	207	6	1,700	0.122
1,750- 1,949	32	392	36	1,814	0.216	28	354	36	1,822	0.194	18	318	18	1,844	0.171	15	261	15	1,820	0.143
1,950- 2,149	31	398	33	2,021	0.197	31	410	38	2,039	0.201	16	331	16	2,025	0.163	11	267	11	2,038	0.131
2,150- 2,349	24	425	24	2,229	0.191	16	344	19	2,221	0.155	3	260	3	2,200	0.118	7	327	7	2,243	0.146
2,350- 2,549	31	419	31	2,442	0.172	19	447	25	2,448	0.183	6	293	6	2,467	0.119	9	342	9	2,467	0.139
2,550- 2,749	3	287	4	2,600	0.110	9	538	11	2,655	0.203	2	350	2	2,650	0.132	2	300	2	2,600	0.115
2,750- 3,149	14	490	17	2,959	0.166	15	508	20	2,940	0.173	4	345	4	2,950	0.117	10	387	10	2,920	0.133
3,150- 3,549	6	690	6	3,383	0.204	1	780	1	3,200	0.244	8	468	8	3,375	0.139	1	600	1	3,300	0.182
3,550- 3,949	9	484	10	3,690	0.131	5	588	5	3,600	0.163	3	420	3	3,687	0.115	2	810	2	3,600	0.225
3,950- 4,450	7	508	8	4,075	0.124	2	840	2	4,000	0.210	3	507	3	4,100	0.124	2	510	2	4,100	0.124
4,451- 4,949	4	705	5	4,580	0.155	3	670	4	4,675	0.143	1	540	1	4,800	0.113					
4,950- 5,450	1	900	1	5,000	0.180	2	490	2	5,000	0.098						2	645	2	5,200	0.124
5,451- 5,949	1	480	2	5,800	0.083	1	420	2	5,700	0.074										
5,950- 6,949	2	750	2	6,000	0.125															
6,950- 7,949	1	2,400	1	7,800	0.308			1	7,200											
7,950- 8,949	2	1,100	2	8,050	0.137	1	840	2	8,250	0.102										
8,950- 9,949																				
9,950-11,949																				
11,950-13,949																				
13,950-15,949			1	15,000																
15,950-19,949																				
19,950 and over																				

TABLE C 3 (Cont'd)

11 RACINE, WISCONSIN

FAMILY INCOME

Annual Income group <sup>1</sup>	1929										1933									
	← PERSONAL ENUMERATION →					← MAIL RETURNS →					← PERSONAL ENUMERATION →					← MAIL RETURNS →				
	RENT	INCOME		RENT-	Ratio	RENT	INCOME		RENT-	Ratio	RENT	INCOME		RENT-	Ratio	RENT	INCOME		RENT-	Ratio
No. of Reports	Average (dollars)	No. of Reports	Average (dollars)	No. of Reports		Average (dollars)	No. of Reports	Average (dollars)	No. of Reports		Average (dollars)	No. of Reports	Average (dollars)	No. of Reports		Average (dollars)	No. of Reports	Average (dollars)	No. of Reports	
All groups	536	371	687	1,528	0.243	581	384	805	1,756	0.219	789	211	795	767	0.275	1,081	225	1,091	883	0.255
No income	37	268	48	0		33	248	50	0		102	160	103	0		112	158	112	0	
\$1- 149	4	303	7	100	3.030	2	290	5	100	2.900	62	139	62	100	1.390	107	159	109	100	1.590
150- 250	9	256	16	200	1.280	6	190	12	200	0.950	64	158	66	200	0.780	88	181	89	200	0.905
251- 349	6	283	10	300	0.943	6	297	10	300	0.990	55	190	55	300	0.633	49	179	50	300	0.597
350- 450	11	259	16	400	0.648	7	301	9	400	0.753	49	186	49	400	0.465	64	176	65	400	0.440
451- 549	12	283	16	500	0.568	8	283	14	500	0.528	56	185	56	500	0.370	48	186	49	500	0.372
550- 650	15	258	23	600	0.427	11	285	14	600	0.475	44	200	44	600	0.333	50	198	51	600	0.330
651- 749	12	297	14	700	0.424	12	329	17	700	0.470	30	192	30	700	0.274	44	202	44	700	0.289
750- 850	23	278	29	800	0.348	10	300	19	800	0.375	40	241	40	800	0.301	65	193	65	800	0.241
851- 949	8	361	15	900	0.401	10	371	13	900	0.412	28	202	28	900	0.224	41	213	42	900	0.237
950- 1,050	41	376	47	1,000	0.376	23	325	34	1,000	0.323	47	213	47	1,000	0.213	56	257	56	1,000	0.257
1,051- 1,149	13	349	16	1,100	0.317	17	308	23	1,100	0.280	23	219	23	1,100	0.199	34	241	34	1,100	0.219
1,150- 1,250	34	327	48	1,200	0.273	33	311	46	1,200	0.259	31	256	31	1,200	0.213	43	239	43	1,200	0.199
1,251- 1,349	12	329	15	1,300	0.253	12	338	15	1,300	0.280	19	248	20	1,300	0.191	32	261	32	1,300	0.201
1,350- 1,450	17	310	18	1,400	0.221	25	331	29	1,400	0.236	20	283	20	1,400	0.188	36	269	37	1,400	0.192
1,451- 1,549	31	350	36	1,500	0.233	38	341	50	1,500	0.227	21	272	22	1,500	0.181	31	267	31	1,500	0.178
1,550- 1,650	27	335	34	1,600	0.209	37	314	56	1,600	0.198	15	303	15	1,600	0.189	31	271	31	1,600	0.169
1,651- 1,749	12	428	18	1,700	0.251	22	340	33	1,700	0.200	13	285	13	1,700	0.168	16	276	16	1,700	0.162
1,750- 1,849	63	374	74	1,824	0.205	66	361	94	1,800	0.201	18	302	19	1,828	0.165	36	280	37	1,800	0.158
1,850- 2,149	45	437	54	2,035	0.215	55	457	70	2,009	0.227	13	347	13	2,015	0.172	31	360	31	2,000	0.180
2,150- 2,349	16	405	22	2,232	0.181	30	474	34	2,200	0.215	7	361	7	2,257	0.160	10	327	10	2,200	0.149
2,350- 2,549	34	468	43	2,440	0.192	33	480	41	2,400	0.200	10	346	10	2,420	0.143	12	378	12	2,400	0.158
2,550- 2,749	8	520	11	2,673	0.195	11	389	17	2,635	0.148	8	281	8	2,638	0.107	7	380	7	2,643	0.144
2,750- 3,149	18	504	21	2,980	0.169	27	458	37	2,962	0.155	5	402	5	2,840	0.142	15	369	15	2,800	0.132
3,150- 3,549	6	580	7	3,271	0.177	11	508	18	3,344	0.162	1	480	1	3,400	0.141	6	470	6	3,333	0.141
3,550- 3,949	8	615	10	3,710	0.166	6	488	8	3,700	0.132	3	497	3	3,633 <sup>1</sup>	0.137	4	435	4	3,600	0.121
3,950- 4,450	4	498	5	4,040	0.123	8	583	8	4,036	0.139	1	780	1	4,000	0.195	3	460	3	4,087	0.113
4,451- 4,949	2	455	2	4,700	0.097	4	760	5	4,800	0.158	1	600	1	4,800	0.125	3	870	3	4,687	0.186
4,950- 5,450	2	630	3	5,133	0.123	10	752	14	5,379	0.140	1	660	1	5,400	0.122	1	600	1	5,400	0.111
5,451- 5,949	2	450	2	5,550	0.081															
5,950- 6,949	2	890	3	6,300	0.141	1	520	1	6,500	0.080	1	480	1	6,000	0.080	2	900	2	6,350	0.142
6,950- 7,949	2	810	2	7,550	0.107	4	565	5	7,220	0.076						2	600	2	7,250	0.083
7,950- 8,949						1	1,200	1	8,000	0.150	1	580	1	8,000	0.073	1	840	1	8,600	0.098
8,950- 9,949																				
9,950-11,949			2	10,000		2	1,380	2	10,000	0.138										
11,950-13,949																				
13,950-15,949																1	1,020	1	15,000	0.088
15,950-19,949																				
19,950 and over						1	25,000													



TABLE C 3 (Cont'd)

12 MINNEAPOLIS, MINNESOTA

Annual Income group <sup>1</sup>	1929					1933														
	← PERSONAL ENUMERATION →		← MAIL RETURNS →			← PERSONAL ENUMERATION →		← MAIL RETURNS →												
	RENT No. of Average Reports (dollars)	INCOME No. of Average Reports (dollars)	Rent- Income Ratio	RENT No. of Average Reports (dollars)	INCOME No. of Average Reports (dollars)	Rent- Income Ratio	RENT No. of Average Reports (dollars)	INCOME No. of Average Reports (dollars)	Rent- Income Ratio	RENT No. of Average Reports (dollars)	INCOME No. of Average Reports (dollars)	Rent- Income Ratio								
All groups	4,258	378	4,893	1,711	0.221	2,238	403	2,933	1,890	0.213	5,290	313	5,313	1,168	0.268	3,923	323	3,957	1,294	0.250
No income	33	263	33	0		67	261	105	0		66	255	66	0		216	218	216	0	
\$1- 149	18	255	20	100	2.550	22	300	27	100	3.000	88	200	89	100	2.000	178	194	180	100	1.940
150- 250	34	219	40	200	1.095	23	248	30	200	1.240	169	202	169	200	2.010	158	225	159	200	1.125
251- 349	51	184	87	300	0.613	19	264	33	300	0.880	258	200	259	300	0.667	114	209	117	300	0.697
350- 450	74	187	98	400	0.468	30	230	38	400	0.575	380	209	383	400	0.523	156	218	158	400	0.545
451- 549	96	225	113	500	0.450	33	248	48	500	0.496	348	215	353	500	0.430	150	231	151	500	0.462
550- 650	134	252	156	600	0.420	50	269	63	600	0.448	409	242	409	600	0.403	172	243	172	600	0.405
651- 749	105	280	113	700	0.400	49	277	61	700	0.396	237	260	238	700	0.471	152	250	153	700	0.357
750- 850	192	284	218	800	0.330	61	285	85	800	0.331	335	266	336	800	0.333	215	247	218	800	0.309
851- 949	168	288	191	900	0.320	57	288	75	900	0.320	260	284	261	900	0.316	158	264	161	900	0.293
950- 1,050	329	289	375	1,000	0.289	116	297	155	1,000	0.297	379	313	379	1,000	0.313	242	284	243	1,000	0.284
1,051- 1,149	127	298	137	1,100	0.271	45	304	63	1,100	0.276	189	299	169	1,100	0.272	135	284	135	1,100	0.258
1,150- 1,250	410	308	471	1,200	0.257	156	311	208	1,200	0.259	407	336	408	1,200	0.280	241	320	242	1,200	0.267
1,251- 1,349	129	326	148	1,300	0.251	57	297	79	1,300	0.228	151	337	151	1,300	0.259	121	311	121	1,300	0.239
1,350- 1,450	163	353	190	1,400	0.252	112	340	139	1,400	0.243	152	347	152	1,400	0.248	157	321	157	1,400	0.229
1,451- 1,549	281	351	328	1,500	0.234	121	369	167	1,500	0.246	245	366	245	1,500	0.244	169	356	172	1,500	0.237
1,550- 1,650	205	368	233	1,600	0.230	114	358	133	1,600	0.223	146	370	148	1,600	0.231	146	359	148	1,600	0.224
1,651- 1,749	99	396	115	1,700	0.233	81	369	103	1,700	0.217	79	351	79	1,700	0.208	89	367	92	1,700	0.216
1,750- 1,849	405	409	456	1,820	0.225	230	368	287	1,825	0.213	289	403	289	1,824	0.221	224	397	225	1,826	0.217
1,850- 2,149	289	430	306	2,040	0.211	193	449	246	2,038	0.220	197	446	199	2,048	0.218	175	415	176	2,032	0.204
2,150- 2,349	122	453	137	2,244	0.202	78	465	97	2,237	0.208	79	445	79	2,229	0.200	94	428	95	2,236	0.191
2,350- 2,549	210	507	249	2,427	0.209	137	485	182	2,438	0.199	134	484	134	2,428	0.199	127	471	127	2,444	0.193
2,550- 2,749	70	477	83	2,642	0.181	63	519	74	2,654	0.196	55	432	56	2,648	0.163	56	483	57	2,647	0.182
2,750- 3,149	214	554	236	2,956	0.187	92	533	126	2,946	0.181	107	499	108	2,946	0.169	92	547	94	2,946	0.186
3,150- 3,549	67	579	79	3,361	0.172	54	561	68	3,369	0.167	42	507	42	3,319	0.153	53	544	53	3,351	0.162
3,550- 3,949	93	582	106	3,661	0.159	38	586	53	3,694	0.159	32	593	32	3,669	0.162	31	642	31	3,708	0.173
3,950- 4,450	47	666	55	4,089	0.163	45	667	56	4,093	0.163	28	666	28	4,114	0.167	35	619	36	4,133	0.150
4,451- 4,949	27	654	31	4,632	0.141	24	700	31	4,671	0.150	17	614	18	4,711	0.130	10	670	10	4,620	0.145
4,950- 5,450	38	759	50	5,098	0.149	27	841	38	5,034	0.167	15	757	15	5,113	0.148	17	741	18	5,111	0.145
5,451- 5,949	2	540	3	5,667	0.095	2	690	2	5,850	0.118	3	430	3	5,667	0.076	3	500	3	5,700	0.088
5,950- 6,949	23	720	28	6,107	0.118	13	861	17	6,171	0.140	6	800	6	6,133	0.130	10	735	10	6,230	0.118
6,950- 7,949	11	1,222	11	7,345	0.166	6	662	8	7,138	0.093	4	650	4	7,375	0.088	7	974	7	7,414	0.131
7,950- 8,949	4	795	7	8,214	0.097	4	540	5	8,300	0.065	3	713	3	8,000	0.089	6	710	6	8,333	0.085
8,950- 9,949	1	3,100	1	9,600	0.323	4	1,578	9	9,211	0.171	1	880	1	9,000	0.098	4	980	4	9,225	0.106
9,950-11,949	3	1,120	5	10,000	0.112	5	1,008	8	10,150	0.099						3	1,280	3	10,000	0.128
11,950-13,949						3	1,080	5	12,240	0.088						1	840	1	12,500	0.067
13,950-15,949						2	1,500	4	14,850	0.101						3	960	3	14,333	0.067
15,950-19,949						1	1,200	1	16,000	0.075						2	1,350	2	17,000	0.079
19,950 and over	4	755	4	42,500	0.018	4	1,545	4	24,750	0.062	2	390	2	42,200	0.009	1	1,500	1	22,000	0.068

TABLE C 3 (Cont'd)

13 ST. PAUL, MINNESOTA

FAMILY INCOME

Annual Income group <sup>1</sup>	1929										1933									
	← PERSONAL ENUMERATION →					← MAIL RETURNS →					← PERSONAL ENUMERATION →					← MAIL RETURNS →				
	RENT		INCOME		Rent-	RENT		INCOME		Rent-	RENT		INCOME		Rent-	RENT		INCOME		Rent-
No. of Reports	Average (dollars)	No. of Reports	Average (dollars)	Income Ratio	No. of Reports	Average (dollars)	No. of Reports	Average (dollars)	Income Ratio	No. of Reports	Average (dollars)	No. of Reports	Average (dollars)	Income Ratio	No. of Reports	Average (dollars)	No. of Reports	Average (dollars)	Income Ratio	
All groups	1,045	323	1,198	1,390	0.232	325	392	432	1,800	0.218	1,246	276	1,255	962	0.237	567	325	572	1,268	0.256
No income	40	242	53	0		12	288	22	0		91	179	91	0		26	228	28	0	
\$1- 149	4	178	6	100	1.780	1	190	1	100	1.900	66	183	68	100	1.830	23	203	24	100	2.030
150- 250	12	168	12	200	.840	4	238	5	200	1.190	65	188	65	200	.940	16	186	16	200	.930
251- 349	15	228	19	300	.780	...	...	...	...	...	58	204	59	300	.680	14	252	14	300	.840
350- 450	21	226	25	400	.565	3	187	4	400	.468	63	205	64	400	.513	18	204	20	400	.510
451- 459	30	210	35	500	.420	3	190	3	500	.380	51	235	52	500	.470	16	249	16	500	.498
550- 650	42	252	47	600	.420	3	260	7	600	.433	67	224	67	600	.373	41	269	41	600	.448
651- 749	23	260	25	700	.371	4	245	7	700	.350	60	248	61	700	.354	15	221	15	700	.318
750- 850	50	247	54	800	.309	9	271	13	800	.339	64	250	64	800	.313	31	269	31	800	.336
851- 949	64	244	72	900	.271	8	300	12	900	.333	75	264	76	900	.293	20	285	20	900	.317
950- 1,050	78	267	92	1,000	.287	10	393	17	1,000	.393	90	266	90	1,000	.266	40	278	41	1,000	.278
1,051- 1,149	38	267	46	1,100	.243	10	289	12	1,100	.245	36	277	36	1,100	.252	27	271	27	1,100	.246
1,150- 1,250	133	291	150	1,200	.243	27	337	34	1,200	.281	92	300	93	1,200	.250	35	324	35	1,200	.270
1,251- 1,349	35	324	35	1,300	.249	16	331	19	1,300	.255	24	312	24	1,300	.240	18	343	18	1,300	.264
1,350- 1,450	46	315	56	1,400	.225	11	295	16	1,400	.211	38	305	38	1,400	.218	26	325	26	1,400	.232
1,451- 1,549	69	334	75	1,500	.223	23	324	35	1,500	.216	55	356	55	1,500	.237	25	368	25	1,500	.245
1,550- 1,650	42	330	44	1,600	.208	18	367	20	1,600	.229	31	382	31	1,600	.239	19	382	19	1,600	.239
1,651- 1,749	23	369	26	1,700	.217	15	385	19	1,700	.226	20	365	20	1,700	.215	14	389	14	1,700	.229
1,750- 1,949	66	376	106	1,824	.206	38	375	46	1,837	.204	41	378	41	1,820	.208	40	384	40	1,835	.209
1,950- 2,149	47	396	51	2,033	.195	29	382	36	2,036	.188	36	391	36	2,036	.192	29	402	29	2,024	.199
2,150- 2,349	19	433	24	2,229	.194	12	509	14	2,257	.226	6	431	6	2,263	.190	10	413	11	2,236	.185
2,350- 2,549	54	460	59	2,439	.189	23	490	27	2,433	.201	25	483	26	2,442	.198	21	465	21	2,438	.191
2,550- 2,749	10	508	11	2,673	.190	5	494	6	2,683	.184	10	488	10	2,640	.185	6	487	6	2,683	.182
2,750- 3,149	27	459	31	2,971	.154	16	561	19	2,974	.189	22	543	22	2,968	.183	11	544	11	2,955	.184
3,150- 3,549	9	577	10	3,370	.171	5	728	7	3,386	.215	7	480	7	3,386	.142	11	518	11	3,282	.158
3,550- 3,949	12	520	13	3,689	.142	2	510	4	3,625	.141	3	610	3	3,700	.165	3	553	3	3,733	.148
3,950- 4,450	3	680	6	4,033	.169	9	581	13	4,131	.141	3	533	3	4,200	.127	8	608	8	4,113	.148
4,451- 4,949	4	720	5	4,540	.159	2	735	4	4,525	.162	1	720	1	4,500	.160	3	700	3	4,500	.156
4,950- 5,450	3	760	4	5,050	.150	3	820	4	5,025	.163	2	650	2	5,100	.108					
5,451- 5,949	1	1,080	1	5,500	.196															
5,950- 6,949	5	784	5	6,320	.124	1	700	1	6,600	.106	1	300	1	6,200	.048					
6,950- 7,949						2	840	2	7,000	.120	1	700	1	7,100	.099	1	600	1	7,000	.086
7,950- 8,949								1	8,400											
8,950- 9,949						1	850	1	9,600	.089										
9,950-11,949																				
11,950-13,949								1	12,000											
13,950-15,949																				
15,950-19,949																				
19,950 and over																				

TABLE C 3 (Cont'd)

14 DES MOINES, IOWA

Annual Income group <sup>1</sup>	1929										1933									
	← PERSONAL ENUMERATION →					← MAIL RETURNS →					← PERSONAL ENUMERATION →					← MAIL RETURNS →				
	RENT		INCOME		REnt-	RENT		INCOME		REnt-	RENT		INCOME		REnt-	RENT		INCOME		REnt-
No. of Reports	Average (dollars)	No. of Reports	Average (dollars)	Income Ratio	No. of Reports	Average (dollars)	No. of Reports	Average (dollars)	Income Ratio	No. of Reports	Average (dollars)	No. of Reports	Average (dollars)	Income Ratio	No. of Reports	Average (dollars)	No. of Reports	Average (dollars)	Income Ratio	
All groups	973	362	1,178	1,716	0.211	930	352	1,259	1,690	0.208	1,330	291	1,353	1,155	0.252	1,727	279	1,751	1,197	0.233
No income	8	168	9	0		30	240	50	0		33	195	36	0		59	180	59	0	
\$1- 149	1	300	1	100	3.000	7	199	10	100	1.990	57	161	57	100	1.610	85	168	88	100	1.680
150- 250	9	168	11	200	0.840	12	273	22	200	1.365	70	189	72	200	.945	84	190	86	200	.950
251- 349	16	236	18	300	0.787	12	147	17	300	.490	39	186	45	300	.620	65	178	65	300	.593
350- 450	20	151	25	400	0.378	15	255	23	400	.638	48	167	49	400	.418	82	182	83	400	.455
451- 549	21	174	24	500	.348	17	195	27	500	.390	73	190	74	500	.380	78	190	77	500	.380
550- 650	24	233	28	600	.388	28	220	36	600	.387	61	240	63	600	.400	111	200	113	600	.333
651- 749	23	239	27	700	.340	28	208	36	700	.297	67	228	70	700	.326	60	209	60	700	.299
750- 850	51	223	60	800	.279	33	499	49	800	.624	97	235	98	800	.294	81	231	84	800	.289
851- 949	38	240	44	900	.287	18	281	28	900	.312	71	251	71	900	.279	87	240	87	900	.287
950- 1,050	81	260	109	1,000	.280	50	289	75	1,000	.289	98	253	98	1,000	.253	119	253	120	1,000	.253
1,051- 1,149	22	279	25	1,100	.254	28	247	36	1,100	.225	34	306	35	1,100	.278	61	286	61	1,100	.242
1,150- 1,250	76	291	98	1,200	.243	77	276	98	1,200	.230	100	305	100	1,200	.254	105	283	106	1,200	.219
1,251- 1,349	41	347	45	1,300	.287	40	287	46	1,300	.221	34	313	34	1,300	.241	66	288	66	1,300	.208
1,350- 1,450	23	285	29	1,400	.204	41	295	48	1,400	.211	30	315	30	1,400	.225	69	309	71	1,400	.221
1,451- 1,549	71	339	85	1,500	.226	57	313	76	1,500	.209	80	333	81	1,500	.222	53	301	53	1,500	.201
1,550- 1,650	34	354	37	1,600	.221	52	315	64	1,600	.197	35	378	35	1,600	.236	43	335	43	1,600	.209
1,651- 1,749	14	365	18	1,700	.209	16	321	21	1,700	.189	21	351	22	1,700	.206	42	311	42	1,700	.183
1,750- 1,949	100	385	114	1,813	.212	85	238	104	1,833	.130	89	389	89	1,818	.214	96	344	98	1,828	.188
1,950- 2,149	71	415	88	2,032	.204	67	387	96	2,038	.190	51	452	52	2,025	.223	66	391	68	2,034	.192
2,150- 2,349	30	462	36	2,250	.205	30	436	39	2,251	.194	22	383	22	2,223	.172	41	377	41	2,244	.188
2,350- 2,549	48	450	58	2,422	.186	56	473	70	2,443	.194	40	472	40	2,420	.195	49	468	49	2,429	.193
2,550- 2,749	19	523	26	2,673	.186	17	469	23	2,635	.178	13	523	13	2,654	.197	21	425	23	2,628	.162
2,750- 3,149	40	638	53	2,985	.214	50	543	68	2,938	.185	25	518	25	2,976	.174	39	496	39	2,933	.169
3,150- 3,549	20	577	25	3,388	.170	10	548	13	3,392	.162	17	472	17	3,329	.142	13	531	14	3,279	.162
3,550- 3,949	27	571	30	3,650	.156	14	594	22	3,705	.160	8	519	8	3,650	.142	15	595	16	3,650	.163
3,950- 4,450	22	886	28	4,092	.168	10	632	15	4,093	.154	8	541	8	4,063	.133	16	657	16	4,125	.159
4,451- 4,949	7	844	9	4,700	.180	9	787	13	4,638	.165	6	505	6	4,650	.109	7	684	7	4,657	.143
4,950- 5,450	9	450	11	5,100	.088	10	824	13	5,131	.161	2	510	2	5,100	.100	10	660	10	5,130	.129
5,451- 5,949						4	805	5	5,600	.144						1	1,080	1	5,700	.189
5,950- 6,949	2	900	4	6,000	.150	8	828	9	6,178	.134						1	880	1	6,000	.147
6,950- 7,949	3	713	3	7,467	.095	2	570	2	7,100	.080	1	600	1	7,200	0.083	2	840	2	7,250	.116
7,950- 8,949						1	960	2	8,250	.116						1	960	1	8,000	.120
8,950- 9,949	2	450	2	9,000	.050	1	600	1	9,000	.087										
9,950-11,949																				
11,950-13,949																1	900	1	12,500	.072
13,950-15,949						1	960	2	14,500	.066										
15,950-19,949																				
19,950 and over																				

TABLE C 3 (Cont'd)

15 ST. JOSEPH, MISSOURI

FAMILY INCOME

Annual Income group <sup>1</sup>	1929										1933									
	← PERSONAL ENUMERATION →					← MAIL RETURNS →					← PERSONAL ENUMERATION →					← MAIL RETURNS →				
	RENT		INCOME		Rent- Income Ratio	RENT		INCOME		Rent- Income Ratio	RENT		INCOME		Rent- Income Ratio	RENT		INCOME		Rent- Income Ratio
No. of Reports	Average (dollars)	No. of Reports	Average (dollars)		No. of Reports	Average (dollars)	No. of Reports	Average (dollars)		No. of Reports	Average (dollars)	No. of Reports	Average (dollars)		No. of Reports	Average (dollars)	No. of Reports	Average (dollars)		
All groups	350	363	450	1,528	0.198	439	304	583	1,622	0.187	511	234	517	1,116	0.210	758	235	764	1,201	0.196
No income	8	130	15	0		10	243	15	0		13	130	13	0		18	140	18	0	
\$1- 149	3	120	5	100	1.200	8	113	8	100	1.130	17	155	17	100	1.550	38	124	39	100	1.240
150- 250	6	142	11	200	0.710	7	169	10	200	0.845	46	147	49	200	0.735	47	129	49	200	0.645
251- 349	12	145	14	300	0.483	6	113	7	300	0.377	19	130	20	300	0.433	34	129	35	300	0.430
350- 450	10	181	16	400	0.478	15	161	18	400	0.403	35	164	36	400	0.410	28	138	28	400	0.345
451- 549	13	228	18	500	0.456	11	200	21	500	0.400	17	171	17	500	0.342	27	166	27	500	0.332
550- 650	13	205	19	600	0.342	5	152	12	600	0.253	28	185	29	600	0.308	43	178	43	600	0.297
651- 749	9	210	10	700	0.300	9	273	12	700	0.390	26	167	26	700	0.239	29	186	29	700	0.266
750- 850	28	215	32	800	0.289	13	188	22	800	0.235	37	206	37	800	0.258	46	185	46	800	0.206
851- 949	16	254	20	900	0.282	19	239	23	900	0.266	33	210	33	900	0.233	47	210	47	900	0.233
950- 1,050	28	271	34	1,000	0.271	31	244	46	1,000	0.244	24	228	24	1,000	0.228	54	237	54	1,000	0.237
1,051- 1,149	8	219	9	1,100	0.199	14	260	17	1,100	0.236	10	242	10	1,100	0.220	20	190	20	1,100	0.173
1,150- 1,250	25	260	34	1,200	0.217	43	273	50	1,200	0.228	29	217	29	1,200	0.181	42	265	42	1,200	0.221
1,251- 1,349	9	260	10	1,300	0.200	18	245	21	1,300	0.188	12	273	12	1,300	0.210	26	234	26	1,300	0.180
1,350- 1,450	13	292	20	1,400	0.209	17	232	20	1,400	0.166	24	251	24	1,400	0.179	33	239	33	1,400	0.171
1,451- 1,549	16	316	22	1,500	0.211	28	371	34	1,500	0.247	15	307	15	1,500	0.205	30	258	30	1,500	0.172
1,550- 1,650	8	278	11	1,600	0.173	30	287	37	1,600	0.179	19	286	19	1,600	0.179	27	287	27	1,600	0.179
1,651- 1,749	7	340	11	1,700	0.200	10	314	15	1,700	0.185	11	267	11	1,700	0.157	16	290	19	1,700	0.171
1,750- 1,949	28	351	33	1,800	0.192	33	345	41	1,822	0.189	31	314	31	1,861	0.169	47	313	47	1,840	0.170
1,950- 2,149	14	348	16	2,013	0.173	20	348	30	2,027	0.172	16	349	18	2,028	0.172	33	338	34	2,041	0.166
2,150- 2,349	11	400	12	2,242	0.178	16	363	17	2,241	0.162	7	317	7	2,243	0.141	11	412	11	2,227	0.185
2,350- 2,549	22	385	26	2,427	0.159	21	399	27	2,433	0.164	14	379	14	2,493	0.152	13	368	13	2,431	0.160
2,550- 2,749	6	385	7	2,629	0.146	8	408	11	2,645	0.154	5	420	5	2,640	0.159	8	365	8	2,650	0.138
2,750- 3,149	19	468	21	3,000	0.156	19	403	29	2,941	0.137	7	454	7	2,971	0.153	10	367	10	2,860	0.128
3,150- 3,549	1	480	2	3,300	0.145	10	409	13	3,392	0.121	4	368	4	3,450	0.107	7	414	7	3,343	0.124
3,550- 3,949	4	630	5	3,600	0.175	5	528	5	3,720	0.142	1	190	1	3,600	0.053	5	518	5	3,740	0.139
3,950- 4,450	3	660	4	4,075	0.162	3	433	6	4,200	0.103	3	640	3	4,267	0.150	5	414	5	4,140	0.100
4,451- 4,949	1	300	1	4,800	0.063	3	630	4	4,725	0.133	2	540	2	4,800	0.113	2	690	2	4,650	0.148
4,950- 5,450	3	620	3	5,187	0.120	1	1,220	1	5,000	0.244	1	900	1	5,000	0.180	1	520	1	5,100	0.102
5,451- 5,949																				
5,950- 6,949	2	720	2	6,000	0.120	3	620	5	6,140	0.101						2	600	2	6,250	0.096
6,950- 7,949	2	750	4	7,300	0.103			2	7,000		2	780	2	7,100	0.110	2	750	2	7,250	0.103
7,950- 8,949	1	1,140	1	8,500	0.134	2	1,200	2	8,100	0.148						2	750	2	8,000	0.094
8,950- 9,949																1	540	1	9,000	0.060
9,950-11,949						1	1,200	1	10,800	0.111						1	900	1	10,800	0.083
11,950-13,949			1	12,000							1	840	1	13,500	0.062					
13,950-15,949																1	1,400	1	15,000	0.093
15,950-19,949								1	16,000											
19,950 and over	1	1,080	1	21,400	0.050															

TABLE C 3 (Cont'd)

16 SPRINGFIELD, MISSOURI

Annual Income group <sup>1</sup>	1929										1933									
	← PERSONAL ENUMERATION →					← MAIL RETURNS →					← PERSONAL ENUMERATION →					← MAIL RETURNS →				
	RENT		INCOME		Rent- Income Ratio	RENT		INCOME		Rent- Income Ratio	RENT		INCOME		Rent- Income Ratio	RENT		INCOME		Rent- Income Ratio
No. of Reports	Average (dollars)	No. of Reports	Average (dollars)		No. of Reports	Average (dollars)	No. of Reports	Average (dollars)		No. of Reports	Average (dollars)	No. of Reports	Average (dollars)		No. of Reports	Average (dollars)	No. of Reports	Average (dollars)		
All groups	394	228	480	1,308	.173	355	249	491	1,416	.176	518	187	521	890	.210	666	179	676	905	.198
No income	9	141	16	0		11	115	18	0		19	131	19	0		36	115	39	0	
\$1- 149	7	114	7	100	1.140	9	113	14	100	1.130	35	101	36	100	1.010	68	90	69	100	.900
150- 250	15	169	18	200	.845	10	124	15	200	.620	53	118	53	200	.580	57	111	57	200	.555
251- 349	11	175	11	300	.583	9	124	12	300	.413	31	128	31	300	.427	45	128	45	300	.420
350- 450	14	131	20	400	.328	13	127	20	400	.318	32	132	32	400	.330	42	125	42	400	.313
451- 549	17	141	22	500	.282	14	148	20	500	.296	29	156	29	500	.312	29	130	29	500	.280
550- 650	13	160	17	600	.287	10	155	22	600	.258	39	150	40	600	.250	40	135	40	600	.225
651- 749	18	148	24	700	.211	12	181	14	700	.259	19	157	19	700	.224	34	152	35	700	.217
750- 850	11	165	13	800	.206	20	201	28	800	.251	27	193	27	800	.241	36	158	36	800	.198
851- 949	17	158	22	900	.178	13	175	19	900	.194	38	180	38	900	.200	23	180	23	900	.200
950- 1,050	32	189	37	1,000	.169	22	179	28	1,000	.179	25	230	25	1,000	.230	42	191	42	1,000	.191
1,051- 1,149	14	201	16	1,100	.183	5	272	8	1,100	.247	16	188	16	1,100	.171	17	191	17	1,100	.174
1,150- 1,250	50	227	58	1,200	.189	37	227	45	1,200	.189	40	214	40	1,200	.178	34	214	34	1,200	.178
1,251- 1,349	13	210	13	1,300	.182	9	258	15	1,300	.197	14	211	14	1,300	.182	15	240	15	1,300	.185
1,350- 1,450	11	262	11	1,400	.187	20	272	25	1,400	.194	12	213	12	1,400	.152	17	228	17	1,400	.163
1,451- 1,549	15	301	20	1,500	.201	16	258	24	1,500	.172	15	331	15	1,500	.221	20	232	20	1,500	.155
1,550- 1,650	15	227	16	1,600	.142	15	222	19	1,600	.139	11	259	11	1,600	.162	11	240	11	1,600	.150
1,651- 1,749	11	200	13	1,700	.118	5	214	5	1,700	.126	4	205	4	1,700	.121	10	240	11	1,700	.141
1,750- 1,849	30	279	33	1,815	.154	23	269	33	1,830	.147	21	288	21	1,805	.148	27	263	26	1,832	.154
1,850- 2,149	24	275	30	2,020	.138	16	317	22	2,023	.157	13	288	13	2,038	.141	12	357	13	2,015	.177
2,150- 2,349	7	360	9	2,233	.161	10	451	16	2,244	.201	5	320	5	2,220	.144	8	325	8	2,238	.145
2,350- 2,549	18	417	25	2,468	.169	17	385	21	2,448	.157	10	398	10	2,470	.161	10	373	11	2,418	.154
2,550- 2,749	4	358	5	2,660	.135	8	385	8	2,650	.145	1	240	1	2,700	.089	5	430	5	2,640	.163
2,750- 3,149	9	348	12	2,983	.117	11	405	15	2,973	.136	3	363	4	3,000	.121	13	325	13	2,954	.110
3,150- 3,549	4	485	5	3,360	.144	5	550	7	3,329	.165	2	270	2	3,300	.082	6	467	6	3,387	.139
3,550- 3,949	1	360	1	3,800	.095	5	434	6	3,667	.118	2	435	2	3,750	.118	3	490	4	3,625	.135
3,950- 4,450						2	630	3	4,100	.154	1	390	1	4,000	.098	1	540	1	4,100	.132
4,451- 4,949			1	4,500	0	1	630	3	4,633	.136						1	480	1	4,500	.107
4,950- 5,450	2	390	2	5,050	.077	2	470	4	5,075	.093	2	480	2	5,150	.093	1	600	1	5,000	.120
5,451- 5,949						1	420	1	5,800	.072						1	300	1	5,800	.052
5,950- 6,949						2	690	3	6,000	.115	1	600	1	6,000	.100	2	525	2	6,000	.088
6,950- 7,949	1	420	2	7,000	.060	1	600	1	7,200	.083										
7,950- 8,949																				
8,950- 9,949	1	480	1	9,000	.053	1	100	1	9,800	.010										
9,950-11,949																				
11,950-13,949																				
13,950-15,949																				
15,950-19,949																				
19,950 and over																				

TABLE C 3 (Cont'd)

17 LINCOLN, NEBRASKA

FAMILY INCOME

Annual Income group <sup>1</sup>	1929										1933									
	← PERSONAL ENUMERATION →					← MAIL RETURNS →					← PERSONAL ENUMERATION →					← MAIL RETURNS →				
	RENT		INCOME		REnt- Income	RENT		INCOME		REnt- Income	RENT		INCOME		REnt- Income	RENT		INCOME		REnt- Income
No. of Reports	Average (dollars)	No. of Reports	Average (dollars)	Ratio	No. of Reports	Average (dollars)	No. of Reports	Average (dollars)	Ratio	No. of Reports	Average (dollars)	No. of Reports	Average (dollars)	Ratio	No. of Reports	Average (dollars)	No. of Reports	Average (dollars)	Ratio	
All groups	239	334	453	1,589	0.210	44E	351	580	1,749	0.201	535	254	545	1,069	0.238	738	278	745	1,222	0.227
No income	6	302	8	0		19	204	29	0		7	170	7	0		31	168	31	0	
\$1- 149	2	185	3	100	1.850	5	158	6	100	1.580	29	144	30	100	1.440	30	162	30	100	1.620
150- 250	11	177	12	200	0.885	3	230	4	200	1.400	38	163	38	200	0.815	47	161	47	200	0.805
251- 349	6	163	12	300	.543	...	...	2	300		32	158	32	300	.527	20	177	21	300	.590
350- 450	2	205	5	400	.513	7	237	10	400	0.718	30	157	31	400	.393	34	194	35	400	.485
451- 549	5	178	10	500	.356	8	189	12	500	.378	24	188	25	500	.376	34	187	35	500	.374
550- 650	11	253	20	600	.422	8	255	10	600	.425	34	214	36	600	.357	34	220	34	600	.387
651- 749	8	171	17	700	.244	14	256	18	700	.366	29	189	29	700	.270	36	228	36	700	.323
750- 850	6	172	16	800	.215	17	258	22	800	.323	28	195	28	800	.244	43	235	43	800	.294
851- 949	9	224	15	900	.249	21	234	24	900	.280	27	261	27	900	.290	33	259	35	900	.288
950- 1,050	17	254	25	1,000	.254	32	255	42	1,000	.255	37	261	37	1,000	.261	52	235	52	1,000	.235
1,051- 1,149	7	311	14	1,100	.283	13	260	17	1,100	.236	24	285	24	1,100	.259	24	248	24	1,100	.225
1,150- 1,250	31	266	46	1,200	.222	29	284	43	1,200	.237	34	276	35	1,200	.230	54	280	58	1,200	.233
1,251- 1,349	10	266	18	1,300	.205	14	273	19	1,300	.210	12	313	12	1,300	.241	21	273	21	1,300	.210
1,350- 1,450	13	271	19	1,400	.194	19	302	24	1,400	.216	16	301	16	1,400	.215	21	280	21	1,400	.200
1,451- 1,549	15	379	33	1,500	.253	31	328	34	1,500	.219	25	294	25	1,500	.196	27	340	27	1,500	.227
1,550- 1,650	6	312	13	1,600	.195	13	341	19	1,600	.213	11	279	13	1,600	.174	18	297	18	1,600	.186
1,651- 1,749	5	342	7	1,700	.201	15	351	19	1,700	.206	8	306	8	1,700	.180	10	354	10	1,700	.208
1,750- 1,949	22	365	32	1,819	.201	26	378	37	1,827	.207	16	354	16	1,819	.195	41	337	41	1,834	.184
1,950- 2,149	17	428	24	2,029	.211	36	363	45	2,044	.178	27	381	27	2,019	.189	32	413	33	2,042	.202
2,150- 2,349	10	397	15	2,233	.178	15	409	17	2,235	.183	6	352	6	2,200	.160	16	410	16	2,256	.182
2,350- 2,549	16	420	23	2,439	.172	21	457	27	2,437	.188	16	456	16	2,438	.187	18	404	19	2,442	.165
2,550- 2,749	12	390	14	2,636	.146	11	424	13	2,638	.161	3	590	3	2,633	.224	7	430	7	2,671	.161
2,750- 3,149	20	471	23	2,970	.159	23	509	28	2,979	.171	12	395	12	2,983	.132	10	452	10	2,930	.154
3,150- 3,549	8	549	9	3,333	.165	13	569	15	3,333	.171	3	640	3	3,367	.190	14	519	14	3,350	.155
3,550- 3,949	3	473	4	3,725	.127	5	562	8	3,600	.156	3	487	3	3,833	.127	8	536	8	3,783	.142
3,950- 4,450	4	630	5	4,120	.153	7	609	10	4,120	.148	1	520	1	4,200	.124	8	543	8	4,213	.129
4,451- 4,949	2	585	2	4,700	.124	7	537	10	4,610	.121	2	340	2	4,650	.073	3	720	3	4,767	.151
4,950- 5,450	3	620	5	5,080	.122	4	660	5	5,040	.131	2	540	2	5,000	.108	6	592	6	5,033	.118
5,451- 5,949			1	5,500		1	600	1	5,600	.107										
5,950- 6,949	1	600	2	6,000	.100	1	900	3	6,333	.142						1	720	1	6,500	.111
6,950- 7,949						1	1,320	1	7,200	.183						1	600	1	7,300	.082
7,950- 8,949						2	990	4	8,125	.122						1	840	1	8,500	.099
8,950- 9,949	1	690	1	9,000	.077						1	540	1	9,000	.060	1	960	1	9,500	.101
9,950-11,949						1	900	1	10,000	.090										
11,950-13,949								1	13,500											
13,950-15,949																				
15,950-19,949																				
19,950 and over																				

TABLE C 3 (Cont'd)

18 TOPEKA, KANSAS

Annua. Income Group <sup>1</sup>	1929										1933									
	← PERSONAL ENUMERATION →					← MAIL RETURNS →					← PERSONAL ENUMERATION →					← MAIL RETURNS →				
	RENT		INCOME		Rent- Income	RENT		INCOME		Rent- Income	RENT		INCOME		Rent- Income	RENT		INCOME		Rent- Income
No. of Reports	Average (dollars)	No. of Reports	Average (dollars)	Ratio	No. of Reports	Average (dollars)	No. of Reports	Average (dollars)	Ratio	No. of Reports	Average (dollars)	No. of Reports	Average (dollars)	Ratio	No. of Reports	Average (dollars)	No. of Reports	Average (dollars)	Ratio	
All groups	667	319	806	1,631	0.196	672	313	888	1,503	0.208	872	245	881	1,110	0.221	1,178	240	1,193	1,043	0.230
No income	15	303	25	0		16	203	33	0		15	235	15	0		27	157	27	0	
\$1- 149	11	102	19	100	1.020	7	259	16	100	2.590	54	122	56	100	1.220	57	147	60	100	1.470
150- 250	14	139	20	200	0.695	17	124	25	200	0.620	85	115	85	200	0.575	76	126	76	200	0.630
251- 349	19	129	20	300	0.430	11	218	13	300	0.720	51	131	51	300	0.437	52	130	52	300	0.433
350- 450	20	178	23	400	0.445	13	133	24	400	0.333	50	173	51	400	0.433	70	151	72	400	0.378
451- 549	27	162	31	500	0.324	21	218	28	500	0.436	40	160	41	500	0.320	63	168	65	500	0.336
550- 650	30	190	36	600	0.317	18	192	41	600	0.320	45	179	47	600	0.298	80	172	80	600	0.287
651- 749	19	189	25	700	0.270	10	177	17	700	0.253	47	183	49	700	0.281	66	216	67	700	0.309
750- 850	25	173	29	800	0.216	19	253	33	800	0.318	40	206	40	800	0.258	86	199	87	800	0.249
851- 949	18	247	24	900	0.274	27	239	33	900	0.266	38	211	39	900	0.234	52	227	52	900	0.252
950- 1,050	40	222	46	1,000	0.222	52	207	60	1,000	0.207	43	202	43	1,000	0.202	79	227	80	1,000	0.227
1,051- 1,149	18	235	20	1,100	0.214	20	232	23	1,100	0.211	24	279	24	1,100	0.254	38	261	39	1,100	0.237
1,150- 1,250	67	266	77	1,200	0.222	54	269	66	1,200	0.224	53	270	53	1,200	0.225	67	277	68	1,200	0.231
1,251- 1,349	17	223	23	1,300	0.172	27	263	31	1,300	0.202	10	299	10	1,300	0.230	24	270	24	1,300	0.208
1,350- 1,450	27	281	30	1,400	0.201	31	294	34	1,400	0.210	23	298	23	1,400	0.213	48	308	48	1,400	0.220
1,451- 1,549	25	327	28	1,500	0.218	35	293	47	1,500	0.195	25	337	25	1,500	0.225	49	312	50	1,500	0.208
1,550- 1,650	19	280	22	1,600	0.163	16	348	20	1,600	0.218	19	332	19	1,600	0.208	25	309	25	1,600	0.193
1,651- 1,749	17	303	21	1,700	0.178	23	288	29	1,700	0.169	18	289	18	1,700	0.170	24	362	24	1,700	0.213
1,750- 1,949	52	376	64	1,823	0.206	71	349	89	1,827	0.191	55	339	55	1,825	0.186	66	344	67	1,821	0.189
1,950- 2,149	37	367	46	2,050	0.179	47	369	59	2,032	0.182	37	381	37	2,043	0.186	34	354	35	2,031	0.174
2,150- 2,349	18	446	19	2,237	0.199	22	398	28	2,232	0.178	17	385	17	2,253	0.171	23	359	23	2,239	0.160
2,350- 2,549	36	508	41	2,424	0.210	34	464	43	2,430	0.191	24	407	24	2,425	0.188	22	419	22	2,450	0.171
2,550- 2,749	11	441	11	2,684	0.166	19	423	22	2,632	0.161	15	504	15	2,660	0.189	8	408	8	2,650	0.154
2,750- 3,149	25	552	29	2,979	0.185	29	494	30	2,943	0.168	18	478	18	2,978	0.161	18	454	18	2,928	0.155
3,150- 3,549	17	561	20	3,290	0.171	9	448	11	3,345	0.134	4	398	4	3,325	0.120	8	504	8	3,413	0.148
3,550- 3,949	15	527	17	3,676	0.143	6	548	10	3,730	0.147	6	453	6	3,617	0.125	7	439	7	3,700	0.119
3,950- 4,450	10	678	12	4,083	0.166	4	668	5	4,140	0.161	6	660	6	4,233	0.156	3	640	3	4,200	0.152
4,451- 4,949	7	669	9	4,744	0.141	3	900	4	4,750	0.189	2	540	2	4,850	0.111	3	603	3	4,587	0.132
4,950- 5,450	4	680	5	5,060	0.134	3	643	4	5,000	0.129	1	880	1	5,000	0.176					
5,451- 5,949	2	570	2	5,600	0.102	1	900	1	5,600	0.161	1	500	1	5,700	0.088					
5,950- 6,949	4	1,010	7	6,157	0.164	3	777	4	6,400	0.121	2	660	2	6,350	0.104	2	645	2	6,300	0.102
6,950- 7,949						2	540	2	7,250	0.074	3	650	3	7,200	0.090					
7,950- 8,949	1	470	1	8,000	0.059	1	640	1	8,400	0.076										
8,950- 9,949	1	480	1	9,000	0.053															
9,950-11,949						1	780	2	10,000	0.078										
11,950-13,949	1	600	1	12,000	0.050						1	840	1	12,000	0.070	1	720	1	12,000	0.060
13,950-15,949																				
15,950-19,949				1	17,000															
19,950 and over				1	35,000															

TABLE C 3 (Cont'd)

19 WICHITA, KANSAS

FAMILY INCOME

Annual Income group <sup>1</sup>	1929					1933														
	← PERSONAL ENUMERATION →		← MAIL RETURNS →			← PERSONAL ENUMERATION →		← MAIL RETURNS →												
	RENT No. of Reports	AVERAGE INCOME (dollars)	RENT No. of Reports	AVERAGE INCOME (dollars)	RENT- INCOME Ratio	RENT No. of Reports	AVERAGE INCOME (dollars)	RENT- INCOME Ratio	RENT No. of Reports	AVERAGE INCOME (dollars)	RENT- INCOME Ratio	RENT No. of Reports	AVERAGE INCOME (dollars)	RENT- INCOME Ratio	RENT No. of Reports	AVERAGE INCOME (dollars)	RENT- INCOME Ratio			
All groups	755	329	947	1,688	0.195	695	323	920	1,701	0.190	1,071	202	1,080	1,023	0.197	1,282	197	1,292	1,041	0.189
No income	6	343	21	0		11	235	21	0		23	206	24	0		23	158	23	0	
\$1- 149	4	140	7	100	1.400	5	178	10	100	1.780	23	139	23	100	1.390	61	121	61	100	1.210
150- 250	5	258	9	200	1.290	14	229	20	200	1.145	90	119	91	200	0.595	100	122	100	200	0.610
251- 349	8	123	12	300	0.410	11	145	18	300	0.483	76	115	76	300	0.383	72	117	72	300	0.390
350- 450	20	177	24	400	0.443	11	238	13	400	0.595	69	136	70	400	0.340	77	140	78	400	0.350
451- 549	16	227	23	500	0.454	20	198	31	500	0.398	84	138	84	500	0.276	76	136	76	500	0.272
550- 650	33	190	43	600	0.317	15	190	23	600	0.317	68	167	69	600	0.278	58	168	59	600	0.280
651- 749	21	200	22	700	0.286	15	211	17	700	0.301	67	166	69	700	0.237	67	165	67	700	0.236
750- 850	31	217	39	800	0.271	12	223	17	800	0.279	67	177	67	800	0.221	67	170	69	800	0.213
851- 949	23	198	26	900	0.220	27	224	32	900	0.249	47	172	48	900	0.191	71	189	71	900	0.210
950- 1,050	60	224	80	1,000	0.224	46	208	60	1,000	0.208	70	194	70	1,000	0.194	100	196	101	1,000	0.196
1,051- 1,149	25	203	28	1,100	0.185	22	225	28	1,100	0.205	28	211	28	1,100	0.192	40	186	40	1,100	0.169
1,150- 1,250	61	261	76	1,200	0.218	50	271	68	1,200	0.226	53	209	53	1,200	0.174	88	209	89	1,200	0.174
1,251- 1,349	28	274	32	1,300	0.211	21	304	24	1,300	0.234	32	221	32	1,300	0.170	29	226	29	1,300	0.174
1,350- 1,450	34	340	45	1,400	0.243	30	274	39	1,400	0.196	33	240	33	1,400	0.171	40	231	41	1,400	0.165
1,451- 1,549	37	319	45	1,500	0.213	41	288	53	1,500	0.192	29	239	29	1,500	0.159	44	240	45	1,500	0.160
1,550- 1,650	27	279	34	1,600	0.174	26	360	35	1,600	0.225	31	272	31	1,600	0.170	37	241	37	1,600	0.151
1,651- 1,749	18	369	20	1,700	0.217	13	309	23	1,700	0.182	14	286	14	1,700	0.168	23	261	23	1,700	0.154
1,750- 1,949	76	329	90	1,819	0.181	69	316	79	1,820	0.174	45	292	45	1,849	0.158	59	266	59	1,829	0.145
1,950- 2,149	35	364	44	2,045	0.178	61	372	76	2,028	0.183	36	308	37	2,049	0.150	28	284	28	2,050	0.139
2,150- 2,349	19	347	23	2,228	0.156	22	409	28	2,246	0.182	11	309	11	2,255	0.137	18	356	18	2,233	0.159
2,350- 2,549	52	487	64	2,431	0.200	34	420	53	2,442	0.172	23	363	23	2,435	0.149	23	322	23	2,430	0.133
2,550- 2,749	19	441	23	2,639	0.167	21	451	25	2,680	0.168	7	411	7	2,657	0.155	12	363	13	2,662	0.136
2,750- 3,149	30	491	35	2,914	0.168	42	452	51	2,965	0.152	14	437	14	2,957	0.148	16	366	16	2,900	0.126
3,150- 3,549	10	499	14	3,357	0.149	12	489	15	3,407	0.144	7	447	7	3,286	0.136	13	414	14	3,321	0.125
3,550- 3,949	14	555	16	3,700	0.150	16	469	22	3,691	0.127	8	461	8	3,725	0.124	2	540	2	3,650	0.148
3,950- 4,450	19	626	20	4,125	0.152	11	558	15	4,067	0.137	3	560	4	4,050	0.138	4	458	4	4,150	0.110
4,451- 4,949	6	747	8	4,688	0.159	6	660	8	4,700	0.140	4	655	4	4,675	0.140	4	603	4	4,700	0.128
4,950- 5,450	6	590	8	5,175	0.114	5	768	7	5,029	0.153	6	438	6	5,133	0.085	3	760	3	5,033	0.151
5,451- 5,949	1	1,320	1	5,600	0.236	1	720	2	5,650	0.127						1	480	1	5,600	0.083
5,950- 6,949	7	744	8	6,275	0.119	3	660	4	6,100	0.108	3	740	3	6,000	0.123	2	560	2	6,350	0.088
6,950- 7,949	1	600	2	7,250	0.083	1	600	2	7,550	0.795						2	780	2	7,000	0.111
7,950- 8,949						1	140	1	8,000	0.018										
8,950- 9,949																1	720	1	9,000	0.080
9,950-11,949	3	880	4	10,000	0.088											1	180	1	10,000	0.018
11,950-13,949			1	12,000																
13,950-15,949																				
15,950-19,949																				
19,950 and over																				



TABLE C 3 (Cont'd)

20 RICHMOND, VIRGINIA

Annual Income Group <sup>1</sup>	1929					1933														
	← PERSONAL ENUMERATION →		← MAIL RETURNS →			← PERSONAL ENUMERATION →		← MAIL RETURNS →												
	RENT No. of Reports	INCOME Average (dollars)	RENT No. of Reports	INCOME Average (dollars)	Rent- Income Ratio	RENT No. of Reports	INCOME Average (dollars)	Rent- Income Ratio	RENT No. of Reports	INCOME Average (dollars)	Rent- Income Ratio	RENT No. of Reports	INCOME Average (dollars)	Rent- Income Ratio	RENT No. of Reports	INCOME Average (dollars)	Rent- Income Ratio			
All groups	2,039	270	2,348	1,333	0.203	879	408	1,130	1,995	0.204	2,620	254	2,638	1,095	0.232	1,517	340	1,529	1,498	0.227
No income	32	215	32	0		29	261	51	0		54	182	54	0		60	190	60	0	
\$1- 149	17	121	18	100	1.210	18	168	22	100	1.680	94	127	94	100	1.270	53	135	57	100	1.350
150- 250	62	111	68	200	0.555	18	221	20	200	1.105	235	122	237	200	0.610	60	163	60	200	0.815
251- 349	107	132	117	300	0.440	20	212	26	300	0.707	200	130	201	300	0.433	44	177	45	300	0.590
350- 450	139	142	147	400	0.355	18	202	19	400	0.505	204	145	204	400	0.363	59	190	59	400	0.475
451- 549	168	150	183	500	0.300	14	241	17	500	0.482	193	149	195	500	0.298	53	180	53	500	0.360
550- 650	169	162	182	600	0.270	38	223	45	600	0.372	175	154	176	600	0.257	63	224	63	600	0.373
651- 749	78	193	84	700	0.278	17	207	22	700	0.298	78	189	96	700	0.270	50	199	50	700	0.284
750- 850	163	163	183	800	0.204	27	233	32	800	0.291	150	200	150	800	0.250	72	246	73	800	0.308
851- 949	110	187	124	900	0.208	34	210	41	900	0.233	92	218	92	900	0.240	55	253	55	900	0.281
950- 1,050	124	229	144	1,000	0.229	39	277	50	1,000	0.277	161	261	162	1,000	0.261	77	285	79	1,000	0.285
1,051- 1,149	34	231	38	1,100	0.210	17	281	24	1,100	0.255	41	257	42	1,100	0.234	34	312	34	1,100	0.284
1,150- 1,250	124	287	148	1,200	0.223	43	283	58	1,200	0.236	159	303	163	1,200	0.253	78	363	78	1,200	0.303
1,251- 1,349	33	263	42	1,300	0.202	18	362	24	1,300	0.278	46	301	46	1,300	0.232	41	334	42	1,300	0.257
1,350- 1,450	42	303	48	1,400	0.216	18	327	27	1,400	0.234	40	308	40	1,400	0.220	56	321	56	1,400	0.229
1,451- 1,549	78	291	87	1,500	0.194	27	460	37	1,500	0.307	81	334	83	1,500	0.223	71	358	72	1,500	0.237
1,550- 1,650	57	330	65	1,600	0.206	34	321	43	1,600	0.201	64	334	64	1,600	0.209	59	330	59	1,600	0.206
1,651- 1,749	23	320	25	1,700	0.188	24	365	27	1,700	0.226	35	343	35	1,700	0.202	33	369	34	1,700	0.229
1,750- 1,949	116	380	144	1,810	0.210	73	343	92	1,827	0.188	135	406	137	1,810	0.224	98	367	98	1,827	0.212
1,950- 2,149	85	432	105	2,071	0.209	65	420	83	2,035	0.208	87	442	87	2,021	0.219	84	442	84	2,032	0.218
2,150- 2,349	30	447	40	2,245	0.199	40	437	48	2,256	0.194	38	461	38	2,234	0.206	62	453	63	2,240	0.202
2,350- 2,549	65	533	82	2,435	0.219	46	501	55	2,436	0.205	53	500	53	2,449	0.204	43	493	43	2,440	0.202
2,550- 2,749	22	497	25	2,640	0.188	25	563	33	2,655	0.212	26	532	26	2,665	0.200	33	522	33	2,648	0.197
2,750- 3,149	55	559	65	2,978	0.187	48	589	62	2,981	0.191	67	550	67	2,990	0.184	63	526	63	2,938	0.179
3,150- 3,549	24	671	34	3,350	0.200	32	606	36	3,356	0.181	17	529	17	3,371	0.157	36	595	36	3,328	0.179
3,550- 3,949	26	654	39	3,667	0.178	21	620	32	3,661	0.166	21	539	22	3,641	0.148	13	610	13	3,677	0.166
3,950- 4,450	16	664	22	4,064	0.166	21	645	27	4,059	0.159	16	641	17	4,106	0.156	15	669	15	4,133	0.167
4,451- 4,949	9	727	11	4,582	0.159	10	625	11	4,718	0.132	15	679	15	4,553	0.149	12	718	12	4,667	0.154
4,950- 5,450	14	730	18	5,022	0.145	8	658	11	5,091	0.169	5	628	5	5,040	0.125	13	615	13	5,138	0.159
5,451- 5,949	3	700	4	5,650	0.124	4	758	6	5,517	0.137	1	540	1	5,600	0.096	8	805	8	5,675	0.142
5,950- 6,949	5	1,074	8	6,225	0.173	19	847	21	6,236	0.136	6	790	6	6,217	0.127	10	681	10	6,130	0.111
6,950- 7,949	3	1,000	7	7,200	0.139	8	1,031	10	7,290	0.141	3	1,007	3	7,233	0.139	2	765	2	7,550	0.101
7,950- 8,949	1	540	1	8,000	0.068	3	943	4	8,025	0.118	2	600	2	8,000	0.075	4	690	4	8,300	0.083
8,950- 9,949			2	9,000		3	1,160	4	9,000	0.129	3	730	3	9,000	0.081	3	593	3	9,267	0.064
9,950-11,949	3	967	3	10,000	0.097	3	1,120	6	10,100	0.111	3	1,080	3	10,000	0.108					
11,950-13,949	1	960	1	12,000	0.080	2	670	2	13,000	0.052										
13,950-15,949			1	15,000				1	14,000		1	980	1	15,000	0.064					
15,950-19,949																				
19,950 and over	1	140	1	20,000	0.007	1	2,400	1	20,000	0.120	1	70	1	48,500	0.001	1	1,280	1	23,000	0.056

TABLE C 3 (Cont'd)

21 WHEELING, WEST VIRGINIA

FAMILY INCOME

Annual Income group <sup>1</sup>	1929										1933									
	← PERSONAL ENUMERATION →					← MAIL RETURNS →					← PERSONAL ENUMERATION →					← MAIL RETURNS →				
	RENT		INCOME		Rent- Income Ratio	RENT		INCOME		Rent- Income Ratio	RENT		INCOME		Rent- Income Ratio	RENT		INCOME		Rent- Income Ratio
No. of Reports	Average (dollars)	No. of Reports	Average (dollars)		No. of Reports	Average (dollars)	No. of Reports	Average (dollars)		No. of Reports	Average (dollars)	No. of Reports	Average (dollars)		No. of Reports	Average (dollars)	No. of Reports	Average (dollars)		
All groups	876	287	1,012	1,397	0.205	665	312	820	1,444	0.216	1,101	218	1,116	892	0.244	1,083	234	1,101	959	0.244
No Income	32	212	36	0		36	221	46	0		37	191	38	0		50	147	50	0	
\$1- 149	17	172	23	100	1.720	12	175	14	100	1.750	85	150	89	100	1.500	58	157	62	100	1.570
150- 250	24	143	28	200	0.715	19	202	25	200	1.010	94	134	95	200	0.670	83	151	84	200	0.755
251- 349	24	180	28	300	0.600	13	194	20	300	0.647	56	145	57	300	0.483	59	161	60	300	0.537
350- 450	24	198	32	400	0.495	21	184	24	400	0.460	86	162	86	400	0.405	81	174	82	400	0.435
451- 549	33	224	37	500	0.448	23	169	28	500	0.338	81	173	81	500	0.348	74	203	74	500	0.406
550- 650	28	202	37	600	0.337	27	223	36	600	0.372	71	201	71	600	0.335	72	193	73	600	0.322
651- 749	31	206	35	700	0.294	16	218	22	700	0.311	43	190	44	700	0.271	38	172	41	700	0.246
750- 850	49	208	55	800	0.260	24	240	29	800	0.300	70	202	70	800	0.253	47	206	49	800	0.258
851- 949	31	247	40	900	0.274	25	251	33	900	0.279	38	234	38	900	0.260	33	205	33	900	0.228
950- 1,050	57	225	67	1,000	0.225	39	217	51	1,000	0.217	78	224	80	1,000	0.224	74	265	75	1,000	0.265
1,051- 1,149	22	250	28	1,100	0.227	16	235	22	1,100	0.214	39	240	40	1,100	0.218	41	241	41	1,100	0.219
1,150- 1,250	67	251	76	1,200	0.209	42	283	47	1,200	0.236	65	230	65	1,200	0.192	65	258	66	1,200	0.215
1,251- 1,349	43	285	44	1,300	0.219	18	278	24	1,300	0.214	34	303	34	1,300	0.233	29	242	30	1,300	0.186
1,350- 1,450	26	271	33	1,400	0.194	23	271	28	1,400	0.194	29	259	29	1,400	0.185	36	249	37	1,400	0.178
1,451- 1,549	40	308	45	1,500	0.204	36	284	43	1,500	0.189	38	290	39	1,500	0.193	32	291	32	1,500	0.194
1,550- 1,650	28	290	32	1,600	0.181	28	311	38	1,600	0.194	21	307	21	1,600	0.192	39	263	39	1,600	0.164
1,651- 1,749	28	309	29	1,700	0.182	14	324	17	1,700	0.191	13	312	13	1,700	0.184	36	310	36	1,700	0.182
1,750- 1,949	71	323	83	1,817	0.178	73	323	89	1,828	0.177	34	279	35	1,817	0.154	45	356	45	1,831	0.194
1,950- 2,149	51	319	60	2,032	0.157	46	353	55	2,038	0.173	24	327	24	2,033	0.161	22	350	22	2,036	0.172
2,150- 2,349	21	354	25	2,244	0.158	17	444	22	2,255	0.197	18	388	18	2,228	0.174	11	385	11	2,245	0.171
2,350- 2,549	42	446	45	2,438	0.183	25	515	29	2,448	0.210	16	403	16	2,425	0.166	18	387	19	2,437	0.159
2,550- 2,749	25	390	28	2,621	0.149	13	447	15	2,660	0.168	6	337	7	2,614	0.128	13	412	13	2,631	0.157
2,750- 3,149	24	414	29	2,948	0.140	23	523	25	2,976	0.176	11	523	12	2,917	0.179	10	495	10	2,950	0.168
3,150- 3,549	7	456	9	3,289	0.139	8	450	10	3,390	0.133	6	373	6	3,367	0.111	3	443	3	3,367	0.132
3,550- 3,949	9	763	9	3,711	0.211	4	528	6	3,633	0.145	1	340	1	3,800	0.089	4	490	4	3,675	0.133
3,950- 4,450	7	474	8	4,138	0.115	6	653	7	4,057	0.161	1	480	1	4,200	0.114	1	540	1	4,000	0.135
4,451- 4,949	5	520	5	4,600	0.113	2	940	2	4,550	0.207						3	760	3	4,600	0.165
4,950- 5,450	3	560	3	5,000	0.112	7	744	8	5,013	0.148	2	530	2	5,000	0.108	2	930	2	5,000	0.166
5,451- 5,949	2	900	2	5,600	0.161	1	1,200	1	5,500	0.218	1	480	1	5,600	0.086	1	900	1	5,800	0.155
5,950- 6,949	3	487	3	6,167	0.079	3	1,047	3	6,400	0.164	1	420	1	6,000	0.070					
6,950- 7,949											1	900	1	7,200	0.125	3	720	3	7,200	0.100
7,950- 8,949	1	1,080	1	8,300	0.130															
8,950- 9,949											1	560	1	9,000	0.062					
9,950-11,949						2	910	2	10,150	0.090										
11,950-13,949	1	900	1	12,000	0.075															
13,950-15,949																				
15,950-19,949						1	1,200	1	17,100	0.070										
19,950 and over																				

TABLE C 3 (Cont'd)

22 ATLANTA, GEORGIA

Annual Income group <sup>1</sup>	1929										1933									
	← PERSONAL ENUMERATION →					← MAIL RETURNS →					← PERSONAL ENUMERATION →					← MAIL RETURNS →				
	RENT		INCOME		Rent- Income Ratio	RENT		INCOME		Rent- Income Ratio	RENT		INCOME		Rent- Income Ratio	RENT		INCOME		Rent- Income Ratio
No. of Reports	Average (dollars)	No. of Reports	Average (dollars)		No. of Reports	Average (dollars)	No. of Reports	Average (dollars)		No. of Reports	Average (dollars)	No. of Reports	Average (dollars)		No. of Reports	Average (dollars)	No. of Reports	Average (dollars)		
All groups	4,141	281	4,554	1,456	.193	3,000	264	3,773	1,356	.195	4,802	222	4,825	972	.228	4,655	221	4,689	987	.224
No income	34	252	42	0		118	205	162	0		84	184	84	0		273	128	273	0	
\$1- 149	30	92	35	100	.920	107	134	119	100	1.340	258	92	260	100	.920	509	114	509	100	1.140
150- 250	122	114	144	200	.570	165	134	190	200	.670	562	108	564	200	.540	621	116	625	200	.580
251- 349	188	114	203	300	.380	180	136	206	300	.453	437	123	440	300	.410	343	134	345	300	.447
350- 450	257	142	280	400	.355	261	148	292	400	.370	390	133	394	400	.333	345	144	350	400	.360
451- 549	252	153	278	500	.306	238	160	271	500	.320	366	153	368	500	.306	307	157	308	500	.314
550- 650	273	154	293	600	.257	224	159	283	600	.265	320	172	321	600	.287	270	174	272	600	.290
651- 749	232	172	242	700	.246	160	173	181	700	.247	189	166	189	700	.237	191	192	191	700	.274
750- 850	283	188	302	800	.210	186	174	221	800	.218	252	199	253	800	.249	160	182	162	800	.228
851- 949	155	196	163	900	.218	91	178	111	900	.198	149	200	149	900	.222	111	195	113	900	.217
950- 1,050	236	205	257	1,000	.205	131	227	170	1,000	.227	226	231	226	1,000	.231	159	247	161	1,000	.247
1,051- 1,149	74	194	79	1,100	.176	52	205	59	1,100	.186	86	248	86	1,100	.225	72	256	72	1,100	.233
1,150- 1,250	259	245	275	1,200	.204	112	265	161	1,200	.221	195	282	196	1,200	.235	166	245	166	1,200	.204
1,251- 1,349	95	264	106	1,300	.203	57	283	67	1,300	.218	82	283	83	1,300	.218	62	277	62	1,300	.213
1,350- 1,450	80	289	88	1,400	.206	52	283	64	1,400	.191	76	288	78	1,400	.206	104	294	105	1,400	.210
1,451- 1,549	163	303	180	1,500	.202	68	312	91	1,500	.208	157	342	157	1,500	.228	83	322	84	1,500	.215
1,550- 1,650	82	289	90	1,600	.181	52	314	69	1,600	.196	76	300	77	1,600	.188	93	332	93	1,600	.208
1,651- 1,749	49	330	59	1,700	.194	36	337	45	1,700	.198	64	317	64	1,700	.186	55	317	55	1,700	.186
1,750- 1,949	264	366	294	1,816	.202	122	354	184	1,827	.194	200	359	201	1,821	.197	162	338	164	1,830	.185
1,950- 2,149	180	389	204	2,086	.186	104	369	151	2,022	.182	164	402	164	2,030	.198	124	360	126	2,033	.177
2,150- 2,349	68	430	75	2,245	.192	43	393	60	2,238	.176	55	433	55	2,238	.193	93	409	94	2,244	.182
2,350- 2,549	219	477	247	2,435	.196	91	476	125	2,430	.196	136	460	137	2,446	.188	96	435	98	2,439	.178
2,550- 2,749	62	439	67	2,640	.186	39	481	61	2,644	.182	51	431	51	2,641	.163	64	445	64	2,650	.168
2,750- 3,149	174	517	199	2,947	.175	103	567	147	2,957	.192	101	507	101	2,948	.172	90	473	92	2,949	.160
3,150- 3,549	68	583	82	3,368	.167	35	550	48	3,377	.163	35	561	35	3,377	.166	50	512	51	3,310	.155
3,550- 3,949	81	596	84	3,689	.162	47	643	76	3,709	.173	30	516	30	3,717	.139	34	561	34	3,732	.150
3,950- 4,450	54	655	62	4,081	.160	29	643	42	4,088	.157	16	532	16	4,113	.129	29	577	30	4,100	.141
4,451- 4,949	25	608	26	4,652	.131	21	756	32	4,666	.162	6	553	6	4,633	.119	23	576	24	4,604	.125
4,950- 5,450	35	721	41	5,076	.142	19	749	30	5,073	.148	15	605	15	5,040	.120	18	674	18	5,156	.131
5,451- 5,949	8	546	9	5,622	.097	9	867	11	5,645	.154	2	420	2	5,550	.076	5	724	5	5,620	.129
5,950- 6,949	12	831	14	6,121	.136	14	671	21	6,167	.109	11	745	11	6,100	.122	14	705	14	6,371	.111
6,950- 7,949	13	714	14	7,336	.097	7	944	11	7,200	.131	3	607	4	7,425	.082	11	760	11	7,136	.107
7,950- 8,949	5	1,100	5	8,000	.138	12	931	14	8,093	.115	1	780	1	8,200	.095	4	750	4	8,100	.093
8,950- 9,949			1	9,700		2	1,110	4	9,250	.120						2	890	2	9,000	.099
9,950-11,949	6	970	13	10,000	.097	3	750	3	10,000	.075	7	543	7	10,000	.054	4	1,365	4	10,900	.125
11,950-13,949			2	14,500		2	1,800	2	15,000	.150						3	710	3	12,500	.057
13,950-15,949	1	2,100			.145			2	15,000							2	810	2	14,000	.058
15,950-19,949						2	1,155	2	17,000	.068										
19,950 and over						4	1,395	5	26,500	.053						3	1,377	3	29,333	.047

TABLE C 3 (Cont'd)

## 23 BIRMINGHAM, ALABAMA

Annual Income group <sup>1</sup>	1 9 2 9										1 9 3 3									
	← PERSONAL ENUMERATION →					← MAIL RETURNS →					← PERSONAL ENUMERATION →					← MAIL RETURNS →				
	RENT		INCOME		Rent- Income Ratio	RENT		INCOME		Rent- Income Ratio	RENT		INCOME		Rent- Income Ratio	RENT		INCOME		Rent- Income Ratio
No. of Reports	Average (dollars)	No. of Reports	Average (dollars)	No. of Reports		Average (dollars)	No. of Reports	Average (dollars)	No. of Reports		Average (dollars)	No. of Reports	Average (dollars)	No. of Reports		Average (dollars)	No. of Reports	Average (dollars)	No. of Reports	
All groups	4,771	234	5,075	1,399	0.187	1,189	267	1,562	1,533	0.174	5,253	145	5,279	732	0.198	1,864	167	1,890	854	0.196
No income	101	189	101	0		39	173	71	0		258	106	263	0		105	119	105	0	
\$1- 149	152	97	164	100	0.970	50	129	59	100	1.290	885	73	688	100	0.730	246	79	250	100	0.790
150- 250	266	121	280	200	0.605	54	123	63	200	0.615	758	87	765	200	0.435	214	101	218	200	0.505
251- 349	194	125	202	300	0.417	42	144	53	300	0.480	446	93	451	300	0.310	112	106	113	300	0.353
350- 450	283	127	293	400	0.318	44	155	52	400	0.388	395	108	397	400	0.270	100	114	103	400	0.285
451- 549	243	134	252	500	0.268	46	152	56	500	0.304	301	119	301	500	0.238	107	128	108	500	0.256
550- 650	257	144	273	600	0.240	50	143	64	600	0.238	271	131	272	600	0.218	103	145	103	600	0.242
651- 749	277	137	288	700	0.196	41	178	53	700	0.254	194	137	194	700	0.196	77	147	77	700	0.210
750- 850	252	148	261	800	0.185	48	170	62	800	0.213	693	156	183	800	0.195	97	150	98	800	0.188
851- 949	220	158	230	900	0.176	41	171	52	900	0.190	116	154	117	900	0.171	56	199	57	900	0.221
950- 1,050	287	171	305	1,000	0.171	81	170	103	1,000	0.170	183	168	184	1,000	0.168	71	158	71	1,000	0.158
1,051- 1,149	99	178	101	1,100	0.180	18	158	25	1,100	0.144	80	172	80	1,100	0.156	41	207	41	1,100	0.188
1,150- 1,250	308	215	338	1,200	0.179	69	232	87	1,200	0.193	223	206	223	1,200	0.172	78	214	80	1,200	0.178
1,251- 1,349	78	203	79	1,300	0.156	21	241	25	1,300	0.185	84	210	84	1,300	0.162	40	201	41	1,300	0.155
1,350- 1,450	102	251	107	1,400	0.179	40	253	50	1,400	0.181	83	213	83	1,400	0.152	48	222	49	1,400	0.159
1,451- 1,549	125	274	144	1,500	0.183	51	266	68	1,500	0.177	95	282	95	1,500	0.175	54	248	55	1,500	0.165
1,550- 1,650	110	276	118	1,600	0.173	36	288	44	1,600	0.180	76	251	76	1,600	0.157	40	246	40	1,600	0.154
1,651- 1,749	78	265	81	1,700	0.156	26	290	32	1,700	0.171	54	240	54	1,700	0.141	26	220	26	1,700	0.129
1,750- 1,949	314	295	339	1,807	0.163	83	314	110	1,866	0.168	155	267	155	1,852	0.144	75	276	76	1,825	0.151
1,950- 2,149	204	338	218	2,045	0.165	76	366	98	2,089	0.175	93	291	93	2,039	0.143	44	305	44	2,041	0.149
2,150- 2,349	97	332	102	2,239	0.148	32	328	44	2,234	0.147	41	323	41	2,234	0.145	22	347	23	2,235	0.155
2,350- 2,549	197	362	220	2,418	0.150	54	394	72	2,435	0.162	74	329	74	2,434	0.135	35	361	36	2,447	0.148
2,550- 2,749	62	372	68	2,638	0.141	23	458	29	2,628	0.174	26	337	26	2,646	0.127	13	319	15	2,620	0.122
2,750- 3,149	151	465	168	2,965	0.157	39	490	62	2,979	0.164	73	385	73	2,958	0.130	19	384	19	2,937	0.131
3,150- 3,549	64	464	68	3,371	0.138	21	489	30	3,350	0.146	25	450	25	3,372	0.133	16	431	17	3,376	0.128
3,550- 3,949	83	465	94	3,655	0.133	18	557	29	3,731	0.149	24	454	24	3,683	0.123	5	402	5	3,600	0.112
3,950- 4,450	50	538	52	4,160	0.129	12	628	21	4,129	0.152	8	473	8	4,138	0.114	9	427	9	4,211	0.101
4,451- 4,949	22	636	24	4,704	0.135	6	642	8	4,713	0.136	9	496	9	4,622	0.107	4	565	4	4,650	0.122
4,950- 5,450	20	688	21	5,100	0.135	9	677	12	5,083	0.133	9	646	10	5,070	0.127	2	630	2	5,000	0.126
5,451- 5,949	9	813	9	5,644	0.144	2	900	3	5,633	0.160	2	890	2	5,600	0.159					
5,950- 6,949	26	662	28	6,136	0.108	10	659	13	6,100	0.108	12	699	12	6,058	0.115	1	420	1	6,000	0.070
6,950- 7,949	10	796	11	7,355	0.108	1	900	2	7,350	0.122	2	570	2	7,150	0.080	1	620	1	7,100	0.087
7,950- 8,949	8	746	9	8,133	0.092	1	840	1	8,000	0.105	2	1,070	2	8,500	0.126	1	780	1	8,500	0.092
8,950- 9,949	4	555	4	9,150	0.061											1	900	1	9,000	0.100
9,950-11,949	5	1,350	5	10,060	0.134	3	980	5	10,280	0.095	1	480	1	10,000	0.048	1	420	1	11,000	0.038
11,950-13,949	4	1,263	4	12,500	0.101	1	1,200	1	12,000	0.100	1	600	1	12,000	0.050					
13,950-15,949	4	1,518	4	15,000	0.101	1	1,210	2	14,500	0.083										
15,950-19,949	3	823	4	17,250	0.048															
19,950 and over	6	1,612	6	29,183	0.055			1	25,000		1	70	1	30,200	0.002					

TABLE C 3 (Cont'd)

24 LITTLE ROCK, ARKANSAS

Annual Income group <sup>1</sup>	1929										1933									
	← PERSONAL ENUMERATION →					← MAIL RETURNS →					← PERSONAL ENUMERATION →					← MAIL RETURNS →				
	RENT		INCOME		Rent- Income Ratio	RENT		INCOME		Rent- Income Ratio	RENT		INCOME		Rent- Income Ratio	RENT		INCOME		Rent- Income Ratio
No. of Reports	Average (dollars)	No. of Reports	Average (dollars)		No. of Reports	Average (dollars)	No. of Reports	Average (dollars)		No. of Reports	Average (dollars)	No. of Reports	Average (dollars)		No. of Reports	Average (dollars)	No. of Reports	Average (dollars)		
All groups	925	264	1,160	1,483	0.178	730	276	1,025	1,489	0.185	1,230	187	1,243	932	0.201	1,355	189	1,363	917	0.206
No income	15	151	16	0		45	153	65	0		33	75	36	0		111	102	111	0	
\$1- 149	21	91	26	100	0.910	19	154	29	100	1.540	116	94	119	100	0.940	147	101	147	100	1.010
150- 250	49	101	57	200	0.505	29	123	47	200	0.615	131	119	132	200	0.595	127	126	128	200	0.630
251- 349	40	130	48	300	0.433	27	142	38	300	0.473	88	128	89	300	0.420	96	119	98	300	0.397
350- 450	47	126	54	400	0.315	33	144	53	400	0.360	70	142	71	400	0.355	98	130	98	400	0.325
451- 549	34	116	44	500	0.232	20	145	28	500	0.290	76	153	77	500	0.306	63	187	63	500	0.374
550- 650	47	167	55	600	0.278	27	159	35	600	0.265	73	162	73	600	0.270	79	159	80	600	0.265
651- 749	30	180	31	700	0.257	27	173	35	700	0.247	45	172	45	700	0.246	44	152	44	700	0.217
750- 850	45	203	58	800	0.254	28	191	41	800	0.239	61	195	61	800	0.244	49	166	49	800	0.208
851- 949	42	219	53	900	0.243	29	199	39	900	0.221	50	200	51	900	0.222	52	180	52	900	0.200
950- 1,050	52	263	71	1,000	0.263	39	240	55	1,000	0.240	77	198	78	1,000	0.198	58	213	60	1,000	0.213
1,051- 1,149	19	231	22	1,100	0.210	16	253	20	1,100	0.230	29	230	29	1,100	0.209	36	207	38	1,100	0.188
1,150- 1,250	70	257	90	1,200	0.214	43	246	60	1,200	0.205	61	237	61	1,200	0.198	36	231	36	1,200	0.193
1,251- 1,349	12	278	14	1,300	0.214	13	284	15	1,300	0.218	20	218	21	1,300	0.168	29	222	29	1,300	0.171
1,350- 1,450	25	291	29	1,400	0.208	11	239	19	1,400	0.171	33	210	33	1,400	0.150	30	237	30	1,400	0.169
1,451- 1,549	42	301	54	1,500	0.201	35	291	43	1,500	0.194	43	235	43	1,500	0.157	41	232	41	1,500	0.155
1,550- 1,650	25	284	30	1,600	0.178	15	270	28	1,600	0.169	12	265	12	1,600	0.168	26	262	26	1,600	0.164
1,651- 1,749	17	354	22	1,700	0.208	15	307	21	1,700	0.181	16	287	16	1,700	0.169	18	251	18	1,700	0.148
1,750- 1,949	61	328	83	1,812	0.181	56	339	75	1,817	0.187	57	257	57	1,819	0.141	43	358	43	1,886	0.190
1,950- 2,149	33	355	46	2,026	0.175	37	354	50	2,088	0.170	37	283	37	2,038	0.139	47	290	47	2,026	0.143
2,150- 2,349	15	363	24	2,233	0.163	17	395	25	2,228	0.177	20	307	20	2,220	0.138	16	311	17	2,241	0.139
2,350- 2,549	64	366	78	2,426	0.151	37	387	53	2,475	0.156	29	357	29	2,431	0.147	33	348	34	2,441	0.142
2,550- 2,749	12	355	15	2,640	0.134	11	461	15	2,660	0.173	9	273	9	2,633	0.104	10	351	10	2,660	0.132
2,750- 3,149	39	413	52	2,973	0.139	39	453	44	3,000	0.151	14	362	14	2,936	0.123	16	407	16	2,963	0.137
3,150- 3,549	21	463	22	3,400	0.136	12	460	19	3,374	0.142	8	395	8	3,363	0.117	14	465	14	3,343	0.145
3,550- 3,949	22	500	27	3,622	0.138	21	486	23	3,665	0.133	10	387	10	3,650	0.106	13	435	13	3,715	0.117
3,950- 4,450	8	625	12	4,067	0.154	7	517	13	4,100	0.126	6	410	6	4,133	0.099	8	510	8	4,125	0.124
4,451- 4,949	3	420	6	4,663	0.090	5	568	6	4,633	0.127	2	380	2	4,700	0.077	4	555	4	4,725	0.117
4,950- 5,450	6	520	10	5,050	0.103	10	468	17	5,053	0.093	2	530	2	5,050	0.105	5	392	6	5,033	0.078
5,451- 5,949	1	300	1	5,500	0.055															
5,950- 6,949	4	345	5	6,180	0.056	4	515	6	6,083	0.085						1	480	1	6,900	0.070
6,950- 7,949	3	740	5	7,080	0.105	1	900	4	7,450	0.121	1	300	1	7,000	0.043	1	660	2	7,250	0.091
7,950- 8,949						2	705	4	8,225	0.086						-2	540	2	8,150	0.066
8,950- 9,949																				
9,950-11,949	1	780	2	10,000	0.078															
11,950-13,949																				
13,950-15,949											1	1,200	1	15,000	0.080					
15,950-19,949																				
19,950 and over																				

TABLE C 3 (Cont'd)

25 OKLAHOMA CITY, OKLAHOMA

FAMILY INCOME

Annual Income group <sup>1</sup>	1929										1933									
	← PERSONAL ENUMERATION →					← MAIL RETURNS →					← PERSONAL ENUMERATION →					← MAIL RETURNS →				
	RENT		INCOME		REnt-	RENT		INCOME		REnt-	RENT		INCOME		REnt-	RENT		INCOME		REnt-
	No. of Reports	Average (dollars)	No. of Reports	Average (dollars)	Income Ratio	No. of Reports	Average (dollars)	No. of Reports	Average (dollars)	Income Ratio	No. of Reports	Average (dollars)	No. of Reports	Average (dollars)	Income Ratio	No. of Reports	Average (dollars)	No. of Reports	Average (dollars)	Income Ratio
All groups	1,599	382	2,140	1,727	0.221	610	388	915	1,838	0.211	2,302	253	2,328	1,056	0.240	1,341	245	1,351	1,157	0.212
No income	35	368	39	0		27	255	42	0		74	250	74	0		49	147	49	0	
\$1- 149	2	140	13	100	1.400	7	220	14	100	2.200	110	133	113	100	1.330	68	142	69	100	1.420
150- 250	37	148	51	200	0.740	10	223	14	200	1.115	146	141	149	200	0.705	84	170	84	200	0.850
251- 349	34	187	51	300	0.623	7	228	12	300	0.753	134	183	137	300	0.610	45	166	45	300	0.553
350- 450	46	223	59	400	0.558	7	307	16	400	0.768	142	187	143	400	0.468	59	167	59	400	0.418
451- 549	54	289	74	500	0.538	9	161	24	500	0.322	96	219	97	500	0.438	79	181	81	500	0.362
550- 650	39	250	61	600	0.417	13	328	19	600	0.547	137	207	139	600	0.345	68	218	69	600	0.363
651- 749	43	307	54	700	0.439	12	280	18	700	0.400	97	224	100	700	0.320	42	194	42	700	0.277
750- 850	53	268	71	800	0.335	16	228	24	800	0.285	110	249	110	800	0.311	61	204	61	800	0.255
851- 949	58	266	65	900	0.296	16	284	24	900	0.316	108	231	108	900	0.257	53	232	53	900	0.258
950- 1,050	82	323	106	1,000	0.323	43	287	57	1,000	0.287	172	246	174	1,000	0.246	97	227	97	1,000	0.227
1,051- 1,149	23	314	28	1,100	0.285	13	312	18	1,100	0.284	60	251	60	1,100	0.228	46	258	46	1,100	0.235
1,150- 1,250	153	342	200	1,200	0.285	41	316	60	1,200	0.283	229	263	233	1,200	0.219	101	262	102	1,200	0.218
1,251- 1,349	34	317	45	1,300	0.244	16	330	20	1,300	0.254	47	291	48	1,300	0.224	41	232	41	1,300	0.178
1,350- 1,450	59	325	69	1,400	0.232	18	335	28	1,400	0.239	65	272	65	1,400	0.194	59	258	59	1,400	0.184
1,451- 1,549	110	363	149	1,500	0.242	34	372	47	1,500	0.248	95	297	95	1,500	0.198	56	284	56	1,500	0.189
1,550- 1,650	41	399	52	1,600	0.249	30	328	43	1,600	0.204	45	305	45	1,600	0.191	56	264	56	1,600	0.165
1,651- 1,749	21	337	32	1,700	0.198	19	413	24	1,700	0.243	31	325	31	1,700	0.191	28	280	28	1,700	0.165
1,750- 1,949	168	395	231	1,811	0.218	64	369	100	1,829	0.202	120	332	120	1,824	0.182	57	318	57	1,833	0.173
1,950- 2,149	89	539	119	2,037	0.265	38	427	60	2,032	0.210	82	348	82	2,045	0.170	41	330	42	2,029	0.163
2,150- 2,349	43	437	54	2,226	0.196	17	410	27	2,244	0.183	36	355	37	2,224	0.160	26	325	26	2,231	0.146
2,350- 2,549	126	465	170	2,421	0.192	37	453	53	2,426	0.187	69	407	69	2,423	0.168	35	353	35	2,440	0.145
2,550- 2,749	32	493	40	2,650	0.186	10	429	19	2,653	0.162	19	453	19	2,632	0.172	21	415	21	2,657	0.156
2,750- 3,149	91	529	119	2,961	0.179	31	579	51	2,975	0.195	25	419	25	2,924	0.143	29	424	29	2,941	0.144
3,150- 3,549	23	629	30	3,343	0.188	20	496	23	3,370	0.147	18	493	19	3,300	0.149	9	362	10	3,310	0.115
3,550- 3,949	33	559	53	3,615	0.155	12	640	16	3,656	0.175	16	422	16	3,619	0.117	8	530	8	3,713	0.143
3,950- 4,449	22	575	35	4,149	0.139	18	646	24	4,100	0.158	6	457	7	4,071	0.112	6	463	6	4,083	0.118
4,450- 4,949	14	488	18	4,639	0.105	11	619	14	4,679	0.132	4	525	4	4,550	0.115	3	440	4	4,575	0.096
4,950- 5,449	16	601	19	5,079	0.118	7	627	10	5,060	0.124	5	542	5	5,000	0.108	6	583	6	5,117	0.114
5,450- 5,949	2	760	2	5,600	0.136	1	540	1	5,600	0.096	2	780	2	5,800	0.134	2	420	2	5,500	0.076
5,950- 6,949	5	492	16	6,000	0.082	1	600	4	6,125	0.098						3	800	3	6,000	0.133
6,950- 7,949	6	677	7	7,286	0.093	1	900	1	7,200	0.125	3	347	3	7,167	0.048	1	660	1	7,000	0.094
7,950- 8,949	1	720	1	8,000	0.090	2	750	4	8,025	0.093	1	600	1	8,000	0.075	1	1,200	1	8,000	0.150
8,950- 9,949	1	1,270	1	9,000	0.141			1	9,000											
9,950-11,949	2	480	3	10,000	0.048	1	720	1	10,000	0.072						1	1,020	1	10,500	0.097
11,950-13,949	1	200	1	12,000	0.017															
13,950-15,949	1	150	1	15,000	0.010															
15,950-19,949																				
19,950 and over	1	540	1	25,000	0.022	1	3,600	2	31,000	0.116										

TABLE C 3 (Cont'd)

26 DALLAS, TEXAS

Annual Income Group <sup>1</sup>	1929										1933									
	← PERSONAL ENUMERATION →					← MAIL RETURNS →					← PERSONAL ENUMERATION →					← MAIL RETURNS →				
	RENT		INCOME		Rent- Income Ratio	RENT		INCOME		Rent- Income Ratio	RENT		INCOME		Rent- Income Ratio	RENT		INCOME		Rent- Income Ratio
No. of Reports	Average (dollars)	No. of Reports	Average (dollars)		No. of Reports	Average (dollars)	No. of Reports	Average (dollars)		No. of Reports	Average (dollars)	No. of Reports	Average (dollars)		No. of Reports	Average (dollars)	No. of Reports	Average (dollars)		
All groups	1,452	339	1,710	1,756	0.193	914	376	1,348	1,947	0.193	1,859	269	1,874	1,181	0.228	1,930	283	1,950	1,288	0.220
No income	7	376	7	0							34	204	36	0		55	185	55	0	
\$1- 149	1	140	2	100	1.400	12	183	21	100	1.830	33	157	34	100	1.570	80	172	81	100	1.720
150- 250	8	191	17	200	0.955	12	245	20	200	1.225	88	157	89	200	0.785	82	242	82	200	1.210
251- 349	11	395	17	300	1.317	23	342	28	300	1.140	92	173	92	300	0.577	74	201	74	300	0.870
350- 450	35	200	43	400	0.500	22	279	35	400	0.698	100	179	100	400	0.448	92	181	93	400	0.453
451- 549	43	206	55	500	0.412	19	195	31	500	0.390	100	205	101	500	0.410	78	203	78	500	0.406
550- 650	43	223	49	600	0.372	19	224	34	600	0.373	125	194	125	600	0.323	101	208	103	600	0.347
651- 749	43	240	51	700	0.343	17	294	25	700	0.420	94	222	95	700	0.317	72	224	73	700	0.320
750- 850	57	234	72	800	0.293	25	287	43	800	0.359	114	234	116	800	0.293	109	214	110	800	0.268
851- 949	54	227	58	900	0.252	26	260	34	900	0.289	82	271	82	900	0.301	81	244	82	900	0.271
950- 1,050	100	240	117	1,000	0.240	41	280	68	1,000	0.280	143	254	143	1,000	0.254	120	242	122	1,000	0.242
1,051- 1,149	31	262	36	1,100	0.238	15	250	28	1,100	0.227	53	247	53	1,100	0.225	53	255	54	1,100	0.232
1,150- 1,250	145	290	171	1,200	0.242	55	287	84	1,200	0.239	173	281	178	1,200	0.234	126	269	128	1,200	0.224
1,251- 1,349	23	256	27	1,300	0.197	33	281	46	1,300	0.216	39	271	39	1,300	0.208	47	282	48	1,300	0.217
1,350- 1,450	50	290	59	1,400	0.207	25	282	36	1,400	0.201	41	300	41	1,400	0.214	57	303	57	1,400	0.216
1,451- 1,549	102	325	115	1,500	0.217	58	318	83	1,500	0.212	85	321	85	1,500	0.214	91	296	93	1,500	0.197
1,550- 1,650	58	313	64	1,600	0.196	38	314	50	1,600	0.196	42	300	42	1,600	0.188	71	316	71	1,600	0.198
1,651- 1,749	26	315	31	1,700	0.185	21	334	30	1,700	0.196	30	323	30	1,700	0.190	40	337	41	1,700	0.198
1,750- 1,949	134	358	166	1,811	0.198	105	379	140	1,823	0.208	108	342	108	1,821	0.188	122	336	122	1,848	0.182
1,950- 2,149	98	374	110	2,029	0.184	69	372	107	2,059	0.181	84	391	85	2,032	0.192	93	380	94	2,028	0.187
2,150- 2,349	34	358	37	2,227	0.161	19	414	32	2,259	0.183	22	375	22	2,227	0.168	48	376	48	2,246	0.167
2,350- 2,549	122	418	146	2,432	0.171	55	456	84	2,430	0.188	51	401	51	2,425	0.165	72	417	73	2,441	0.171
2,550- 2,749	21	440	26	2,654	0.166	21	507	31	2,652	0.191	18	426	18	2,644	0.161	33	408	34	2,650	0.154
2,750- 3,149	74	469	83	2,969	0.158	58	455	87	2,955	0.154	45	395	45	2,951	0.134	45	456	45	2,953	0.154
3,150- 3,549	29	498	30	3,370	0.148	30	525	38	3,389	0.155	19	454	19	3,363	0.135	27	490	27	3,322	0.148
3,550- 3,949	32	588	37	3,689	0.159	27	524	40	3,660	0.143	14	439	14	3,700	0.119	11	465	11	3,700	0.126
3,950- 4,450	17	579	19	4,084	0.142	17	522	22	4,184	0.125	12	486	13	4,138	0.117	21	542	21	4,110	0.132
4,451- 4,949	19	545	26	4,688	0.116	12	687	15	4,613	0.149	5	414	5	4,720	0.088	9	529	10	4,640	0.114
4,950- 5,450	15	737	16	5,044	0.146	12	687	19	5,095	0.135	7	794	7	5,100	0.156	5	672	5	5,100	0.132
5,451- 5,949	5	514	6	5,650	0.091	4	675	5	5,660	0.119	...	...	...	...	...	2	665	2	5,600	0.119
5,950- 6,949	8	600	9	6,111	0.098	12	770	16	6,063	0.127	4	540	4	6,200	0.087	7	661	7	6,086	0.109
6,950- 7,949	3	530	4	7,125	0.074	4	493	5	7,200	0.088	1	390	1	7,000	0.056	3	510	3	7,233	0.071
7,950- 8,949	...	...	...	...	...	2	810	2	8,000	0.101	...	...	...	...	...	3	600	3	8,167	0.073
8,950- 9,949	...	...	...	...	...	1	1,500	2	9,400	0.180	...	...	...	...	...	...	...	...	...	...
9,950-11,949	1	110	1	10,000	0.011	3	940	4	10,000	0.094	...	...	...	...	...	...	...	...	...	...
11,950-13,949	...	...	...	...	...	...	...	...	...	...	...	...	...	...	...	...	...	...	...	...
13,950-15,949	1	1,080	1	14,000	0.077	...	...	...	...	...	1	900	1	14,000	0.064	...	...	...	...	...
15,950-19,949	2	1,140	2	16,000	0.071	1	1,000	2	16,000	0.063	...	...	...	...	...	...	...	...	...	...
19,950 and over	...	...	...	...	...	1	900	1	20,000	0.045	...	...	...	...	...	...	...	...	...	...

TABLE C 3 (Cont'd)

27 BUTTE, MONTANA

FAMILY INCOME

Annual Income group <sup>1</sup>	1929										1933									
	← PERSONAL ENUMERATION →					← MAIL RETURNS →					← PERSONAL ENUMERATION →					← MAIL RETURNS →				
	RENT		INCOME		Rent- Income	RENT		INCOME		Rent- Income	RENT		INCOME		Rent- Income	RENT		INCOME		Rent- Income
No. of Reports	Average (dollars)	No. of Reports	Average (dollars)	Ratio	No. of Reports	Average (dollars)	No. of Reports	Average (dollars)	Ratio	No. of Reports	Average (dollars)	No. of Reports	Average (dollars)	Ratio	No. of Reports	Average (dollars)	No. of Reports	Average (dollars)	Ratio	
All groups	483	338	541	1,969	0.172	1,144	312	1,260	1,842	0.189	553	253	587	1,024	0.247	1,382	246	1,412	977	0.252
No income	9	199	9	0	.....	82	245	82	0		56	164	82	0		140	206	140	0	
\$1- 149	2	250	3	100	2.500	6	228	7	100	2.280	44	186	47	100	1.880	112	171	117	100	1.710
150- 250	3	167	4	200	0.835	10	184	11	200	0.920	31	174	33	200	0.870	83	166	88	200	0.830
251- 349	2	150	2	300	0.500	9	212	13	300	0.707	21	220	22	300	0.733	74	180	74	300	0.800
350- 450	10	296	11	400	0.740	13	224	14	400	0.580	36	212	40	400	0.530	70	177	75	400	0.443
451- 549	10	277	11	500	0.554	25	225	28	500	0.450	29	204	31	500	0.408	70	174	70	500	0.348
550- 650	9	213	11	600	0.355	27	220	36	600	0.387	49	184	53	600	0.307	118	186	125	600	0.310
651- 749	7	264	9	700	0.377	12	268	14	700	0.383	20	195	21	700	0.279	69	209	70	700	0.299
750- 850	8	234	11	800	0.293	29	332	30	800	0.415	25	242	25	800	0.303	62	213	63	800	0.266
851- 949	11	257	12	900	0.286	30	255	32	900	0.283	19	214	21	900	0.238	46	247	46	900	0.274
950- 1,050	18	263	22	1,000	0.263	62	268	84	1,000	0.288	24	237	25	1,000	0.237	80	275	80	1,000	0.275
1,051- 1,149	7	287	9	1,100	0.281	15	224	16	1,100	0.204	6	252	6	1,100	0.229	24	280	24	1,100	0.255
1,150- 1,250	29	336	34	1,200	0.280	69	287	75	1,200	0.223	18	232	20	1,200	0.193	55	254	56	1,200	0.212
1,251- 1,349	9	409	9	1,300	0.315	17	249	18	1,300	0.192	5	320	5	1,300	0.246	23	250	24	1,300	0.192
1,350- 1,450	13	270	17	1,400	0.193	38	239	42	1,400	0.171	18	269	18	1,400	0.192	34	271	34	1,400	0.194
1,451- 1,549	57	243	62	1,500	0.162	93	262	103	1,500	0.175	23	279	23	1,500	0.186	41	314	41	1,500	0.209
1,550- 1,650	29	296	30	1,600	0.185	68	253	76	1,600	0.158	12	389	12	1,600	0.231	28	300	28	1,600	0.188
1,651- 1,749	20	305	20	1,700	0.179	27	287	30	1,700	0.169	11	292	11	1,700	0.172	19	291	19	1,700	0.171
1,750- 1,949	71	328	80	1,820	0.180	154	295	176	1,819	0.162	24	328	24	1,833	0.179	48	333	50	1,822	0.183
1,950- 2,149	31	345	33	2,039	0.169	90	319	95	2,032	0.157	15	372	15	2,033	0.183	50	334	51	2,075	0.161
2,150- 2,349	18	346	21	2,229	0.155	44	355	47	2,228	0.159	15	357	16	2,244	0.159	20	361	20	2,240	0.161
2,350- 2,549	25	340	31	2,419	0.141	67	373	71	2,434	0.153	14	456	17	2,424	0.188	24	401	24	2,433	0.165
2,550- 2,749	10	394	10	2,640	0.149	27	397	32	2,650	0.150	6	415	6	2,650	0.157	12	331	12	2,650	0.125
2,750- 3,149	30	482	30	2,973	0.162	38	417	42	2,987	0.141	11	479	12	2,992	0.160	32	413	32	2,958	0.140
3,150- 3,549	5	624	5	3,300	0.189	24	518	28	3,357	0.154	3	453	3	3,333	0.136	20	486	20	3,320	0.146
3,550- 3,949	12	524	13	3,654	0.143	29	480	31	3,871	0.131	6	455	6	3,717	0.122	7	717	8	3,663	0.196
3,950- 4,450	4	393	5	4,160	0.094	20	524	21	4,148	0.126	5	535	5	4,120	0.130	5	660	5	4,160	0.159
4,451- 4,949	5	398	6	4,617	0.086	12	494	12	4,625	0.107	2	645	2	4,750	0.136	5	436	5	4,700	0.093
4,950- 5,450	5	604	5	5,120	0.157	8	614	10	5,050	0.122	2	600	2	5,100	0.118	3	550	3	5,167	0.106
5,451- 5,949																2	570	2	5,800	0.098
5,950- 6,949	4	535	5	6,000	0.089	6	645	7	6,243	0.103	3	613	3	6,267	0.098	3	757	3	6,000	0.126
6,950- 7,949	4	705	5	7,500	0.094	6	655	6	7,250	0.090										
7,950- 8,949	1	760	1	8,000	0.098											1	600	1	8,000	0.075
8,950- 9,949	2	790	2	9,600	0.082	2	735	4	9,000	0.082										
9,950-11,949						2	435	2	10,000	0.044										
11,950-13,949	1	720	1	13,200	0.055								1	12,000						
13,950-15,949						1	480	2	14,000	0.034										
15,950-19,949								1	16,300							2	690	2	16,000	0.038
19,950 and over	2	780	2	20,700	0.038	2	780	2	20,500	0.038										



TABLE C 3 (Cont'd)

28 BOISE, IDAHO

Annual Income group <sup>1</sup>	1929										1933									
	← PERSONAL ENUMERATION →					← MAIL RETURNS →					← PERSONAL ENUMERATION →					← MAIL RETURNS →				
	RENT No. of Reports	Average (dollars)	INCOME No. of Reports	Average (dollars)	Rent- Income Ratio	RENT No. of Reports	Average (dollars)	INCOME No. of Reports	Average (dollars)	Rent- Income Ratio	RENT No. of Reports	Average (dollars)	INCOME No. of Reports	Average (dollars)	Rent- Income Ratio	RENT No. of Reports	Average (dollars)	INCOME No. of Reports	Average (dollars)	Rent- Income Ratio
All groups	353	337	470	1,542	0.219	358	322	500	1,615	0.199	543	290	550	1,138	0.255	560	283	583	1,240	0.228
No income	14	317	25	0		13	258	27	0		19	285	20	0		13	229	13	0	
\$1- 149	3	130	3	100	1.300			1	100		13	148	13	100	1.480	14	145	15	100	1.450
150- 250	4	208	10	200	1.040	2	120	4	200	0.800	42	159	43	200	0.796	23	169	24	200	0.845
251- 349	5	284	10	300	0.947	2	130	5	300	0.433	18	209	19	300	0.697	22	155	22	300	0.517
350- 450	7	200	9	400	0.500	3	97	7	400	0.243	32	178	32	400	0.445	27	200	28	400	0.500
451- 549	9	219	13	500	0.438	7	174	13	500	0.348	30	250	30	500	0.500	27	187	31	500	0.374
550- 650	10	196	15	600	0.327	4	165	7	600	0.275	37	222	37	600	0.370	29	230	31	600	0.383
651- 749	10	274	10	700	0.391	7	240	10	700	0.343	24	205	24	700	0.293	21	227	21	700	0.324
750- 850	17	295	23	800	0.389	19	216	28	800	0.270	18	289	19	800	0.381	32	234	34	800	0.293
851- 949	10	312	10	900	0.347	12	218	20	900	0.242	18	254	19	900	0.282	23	231	23	900	0.257
950- 1,050	30	287	38	1,000	0.287	24	200	35	1,000	0.200	41	270	41	1,000	0.270	28	257	27	1,000	0.257
1,051- 1,149	9	312	10	1,100	0.284	9	257	12	1,100	0.234	15	342	15	1,100	0.311	20	277	20	1,100	0.252
1,150- 1,250	35	284	43	1,200	0.237	35	289	45	1,200	0.241	39	306	39	1,200	0.255	47	274	47	1,200	0.228
1,251- 1,349	9	278	10	1,300	0.212	9	276	13	1,300	0.212	18	297	18	1,300	0.228	10	320	11	1,300	0.246
1,350- 1,450	14	353	17	1,400	0.252	9	277	15	1,400	0.198	19	336	19	1,400	0.240	19	295	19	1,400	0.211
1,451- 1,549	25	305	33	1,500	0.203	23	337	25	1,500	0.225	19	318	19	1,500	0.212	27	314	27	1,500	0.209
1,550- 1,650	8	318	13	1,600	0.198	11	328	14	1,600	0.205	11	378	11	1,600	0.236	19	312	19	1,600	0.195
1,651- 1,749	3	280	3	1,700	0.163	4	318	4	1,700	0.187	6	363	6	1,700	0.214	12	287	12	1,700	0.169
1,750- 1,949	35	388	47	1,815	0.203	37	357	54	1,828	0.196	42	374	43	1,809	0.207	32	354	32	1,813	0.195
1,950- 2,149	30	399	37	2,032	0.196	28	334	31	2,029	0.165	21	373	22	2,023	0.184	35	405	35	2,009	0.202
2,150- 2,349	5	508	8	2,213	0.229	14	340	17	2,200	0.155	17	393	17	2,241	0.175	15	465	15	2,240	0.208
2,350- 2,549	18	416	25	2,424	0.172	38	424	46	2,428	0.175	11	414	11	2,438	0.170	15	437	15	2,433	0.180
2,550- 2,749	11	448	13	2,646	0.189	9	429	11	2,645	0.182	3	423	3	2,667	0.159	9	380	9	2,658	0.138
2,750- 3,149	13	475	19	2,974	0.160	21	433	32	2,959	0.146	15	513	15	2,940	0.174	14	409	14	2,979	0.137
3,150- 3,549	7	527	7	3,388	0.156	4	403	4	3,425	0.118	6	457	6	3,333	0.137	7	397	7	3,300	0.120
3,550- 3,949	4	500	8	3,638	0.137	7	447	10	3,700	0.121	1	600	1	3,600	0.167	7	418	7	3,714	0.112
3,950- 4,450	2	750	3	4,033	0.186	7	570	8	4,063	0.140	4	548	4	4,000	0.137	1	720	1	4,000	0.180
4,451- 4,949	2	750	3	4,700	0.160	1	670	1	4,800	0.140										
4,950- 5,450	2	510	2	5,000	0.102	1	660	2	5,000	0.178	3	520	3	5,200	0.100	1	900	1	5,000	0.180
5,451- 5,949			1	5,500												1	540	1	5,700	0.095
5,950- 6,949	2	450	2	6,250	0.072			1	6,600		1	660	1	6,000	0.110	2	630	2	6,000	0.105
6,950- 7,949																				
7,950- 8,949			1	8,400																
8,950- 9,949																				
9,950-11,949			1	10,000																
11,950-13,949																				
13,950-15,949																				
15,950-19,949																				
19,950 and over																				

TABLE C 3 (Cont'd)

29 SALT LAKE CITY, UTAH

FAMILY INCOME

Annual Income group <sup>1</sup>	1929										1933									
	← PERSONAL ENUMERATION →					← MAIL RETURNS →					← PERSONAL ENUMERATION →					← MAIL RETURNS →				
	RENT No. of Reports	Average (dollars)	INCOME No. of Reports	Average (dollars)	Rent- Income Ratio	RENT No. of Reports	Average (dollars)	INCOME No. of Reports	Average (dollars)	Rent- Income Ratio	RENT No. of Reports	Average (dollars)	INCOME No. of Reports	Average (dollars)	Rent- Income Ratio	RENT No. of Reports	Average (dollars)	INCOME No. of Reports	Average (dollars)	Rent- Income Ratio
All groups	1,388	313	1,672	1,592	.197	991	334	1,303	1,834	.182	1,884	256	1,886	1,012	.253	1,741	263	1,758	1,172	.224
No Income	38	238	38	0		19	253	44	0		56	204	56	0		54	159	54	0	
\$1- 149	26	174	32	100	1.740	11	180	18	100	1.800	152	162	152	100	.162	133	143	140	100	.143
150- 250	30	209	46	200	1.045	22	179	31	200	.895	147	163	147	200	.815	118	166	119	200	.830
251- 349	20	221	27	300	.737	10	206	15	300	.687	90	191	92	300	.637	60	161	61	300	.537
350- 450	26	250	32	400	.625	10	208	16	400	.520	121	186	121	400	.465	80	192	80	400	.480
451- 549	57	207	68	500	.414	19	209	30	500	.418	109	200	109	500	.400	84	173	84	500	.348
550- 650	67	241	79	600	.402	28	209	35	600	.348	105	211	105	600	.352	90	204	90	600	.340
651- 749	40	222	48	700	.317	17	192	21	700	.274	94	210	94	700	.300	70	213	71	700	.304
750- 850	54	262	66	800	.328	22	201	28	800	.251	113	225	113	800	.281	94	208	97	800	.280
851- 949	55	208	67	900	.231	18	219	25	900	.243	79	238	79	900	.264	52	229	52	900	.254
950- 1,050	71	251	89	1,000	.251	60	232	74	1,000	.232	119	242	119	1,000	.242	105	240	105	1,000	.240
1,051- 1,149	32	267	37	1,100	.243	15	199	19	1,100	.181	57	253	57	1,100	.230	73	230	74	1,100	.209
1,150- 1,250	139	283	165	1,200	.236	74	248	103	1,200	.207	113	273	113	1,200	.228	101	266	102	1,200	.222
1,251- 1,349	38	284	43	1,300	.218	44	263	52	1,300	.202	47	312	47	1,300	.240	57	263	58	1,300	.202
1,350- 1,450	37	247	54	1,400	.176	47	275	54	1,400	.196	56	285	56	1,400	.204	49	297	49	1,400	.212
1,451- 1,549	79	276	97	1,500	.184	52	288	75	1,500	.192	50	331	50	1,500	.221	58	309	58	1,500	.206
1,550- 1,650	50	323	57	1,600	.202	48	316	59	1,600	.198	38	299	38	1,600	.187	53	316	53	1,600	.198
1,651- 1,749	29	313	37	1,700	.184	32	304	36	1,700	.179	35	310	35	1,700	.182	49	306	49	1,700	.180
1,750- 1,949	127	330	149	1,815	.182	88	311	116	1,824	.171	81	356	81	1,822	.195	89	344	89	1,829	.188
1,950- 2,149	82	352	105	2,031	.173	71	378	94	2,028	.186	49	361	49	2,039	.177	56	372	56	2,039	.182
2,150- 2,349	37	356	43	2,240	.159	43	350	47	2,221	.158	26	365	26	2,235	.163	29	437	29	2,248	.194
2,350- 2,549	62	421	82	2,429	.173	57	426	71	2,439	.175	40	452	40	2,438	.185	35	438	35	2,434	.180
2,550- 2,749	24	435	31	2,635	.165	28	447	33	2,642	.169	19	452	19	2,653	.170	26	412	26	2,662	.155
2,750- 3,149	51	438	62	2,971	.147	58	506	75	2,955	.171	37	560	37	2,943	.190	46	493	46	2,946	.167
3,150- 3,549	24	476	25	3,328	.143	26	475	30	3,393	.140	14	538	14	3,321	.162	31	471	31	3,368	.140
3,550- 3,949	21	550	26	3,669	.150	21	529	29	3,662	.144	10	524	10	3,730	.140	12	564	12	3,700	.152
3,950- 4,450	18	549	21	4,076	.135	10	579	19	4,105	.141	11	517	11	4,109	.126	9	506	9	4,078	.124
4,451- 4,949	13	708	14	4,636	.153	7	579	8	4,538	.128	4	485	4	4,700	.103	8	558	8	4,675	.119
4,950- 5,450	8	585	12	5,067	.115	14	646	22	5,059	.128	3	630	3	5,133	.123	7	736	8	5,038	.146
5,451- 5,949	2	420	2	5,650	.074	3	610	3	5,633	.108	1	600	1	5,500	.109	2	750	2	5,500	.136
5,950- 6,949	7	677	9	6,056	.112	6	738	8	6,113	.121	3	730	3	6,100	.120	4	610	4	6,175	.099
6,950- 7,949	3	473	3	7,333	.065	2	570	2	7,250	.079	2	645	2	7,000	.092	1	480	1	7,000	.069
7,950- 8,949	2	675	3	8,133	.083	1	720	2	8,300	.087	1	1,020	1	8,400	.121	3	680	3	8,233	.083
8,950- 9,949						2	1,365	3	9,300	.147	1	670	1	9,100	.074					
9,950-11,949			2	10,000		3	1,410	4	10,000	.141	1	450	1	10,000	.045	3	923	3	10,333	.089
11,950-13,949						2	586	2	12,000	.049										
13,950-15,949																				
15,950-19,949						1	720	2	17,500	.041										
19,950 and over	1	5,600	1	75,000	.075															

TABLE C 3 (Cont'd)

30 SEATTLE, WASHINGTON

Annual Income group <sup>1</sup>	1929										1933									
	← PERSONAL ENUMERATION →					← MAIL RETURNS →					← PERSONAL ENUMERATION →					← MAIL RETURNS →				
	RENT		INCOME		REnt- Income Ratio	RENT		INCOME		REnt- Income Ratio	RENT		INCOME		REnt- Income Ratio	RENT		INCOME		REnt- Income Ratio
No. of Reports	Average (dollars)	No. of Reports	Average (dollars)		No. of Reports	Average (dollars)	No. of Reports	Average (dollars)		No. of Reports	Average (dollars)	No. of Reports	Average (dollars)		No. of Reports	Average (dollars)	No. of Reports	Average (dollars)		
All groups	2,615	359	2,892	1,782	.201	1,647	362	2,159	1,827	.198	3,206	253	3,221	1,102	.230	2,717	268	2,757	1,120	.230
No income	14	309	44	0		38	377	60	0		7	266	7	0		98	213	96	0	
\$1- 149	14	139	16	100	1.390	22	270	27	100	2.700	99	153	100	100	1.530	159	163	162	100	1.630
150- 250	55	185	67	200	.925	39	163	53	200	.815	237	150	237	200	.750	191	165	195	200	.825
251- 349	52	201	63	300	.871	29	203	37	300	.877	202	179	202	300	.597	120	173	124	300	.577
350- 450	70	200	77	400	.500	35	225	55	400	.583	222	182	228	400	.455	159	178	166	400	.445
451- 549	82	227	89	500	.454	38	216	54	500	.432	216	207	218	500	.414	141	203	142	500	.406
550- 650	101	268	115	600	.443	45	263	57	600	.438	205	216	206	600	.360	138	214	141	600	.357
651- 749	69	242	77	700	.346	35	268	49	700	.383	144	221	144	700	.316	122	202	125	700	.289
750- 850	87	245	103	800	.306	44	275	61	800	.344	194	228	195	800	.285	158	234	159	800	.283
851- 949	92	268	96	900	.298	43	260	53	900	.289	148	244	148	900	.271	111	229	113	900	.254
950- 1,050	162	285	175	1,000	.285	90	295	120	1,000	.295	189	254	189	1,000	.254	163	258	165	1,000	.258
1,051- 1,149	27	315	30	1,100	.286	30	305	40	1,100	.277	87	236	88	1,100	.215	67	244	69	1,100	.222
1,150- 1,250	240	322	262	1,200	.268	139	295	179	1,200	.246	214	260	215	1,200	.217	159	274	161	1,200	.228
1,251- 1,349	55	281	59	1,300	.216	43	289	54	1,300	.222	73	235	73	1,300	.181	70	265	71	1,300	.204
1,350- 1,450	66	313	70	1,400	.224	57	367	67	1,400	.262	109	269	109	1,400	.206	85	291	85	1,400	.208
1,451- 1,549	158	341	175	1,500	.227	87	308	115	1,500	.205	139	325	140	1,500	.217	110	316	112	1,500	.211
1,550- 1,650	74	327	75	1,600	.204	80	322	78	1,600	.201	82	292	83	1,600	.183	90	298	90	1,600	.186
1,651- 1,749	52	344	57	1,700	.202	52	338	64	1,700	.199	51	291	51	1,700	.171	54	318	54	1,700	.187
1,750- 1,949	244	371	263	1,858	.200	148	355	190	1,876	.189	191	317	191	1,825	.174	149	319	149	1,828	.175
1,950- 2,149	184	384	200	2,089	.184	141	396	173	2,087	.190	100	350	100	2,032	.172	94	344	95	2,033	.169
2,150- 2,349	100	391	104	2,229	.175	57	402	74	2,234	.180	47	336	48	2,238	.150	48	391	47	2,240	.175
2,350- 2,549	193	426	204	2,482	.172	99	478	133	2,442	.196	72	390	72	2,436	.160	60	420	60	2,440	.172
2,550- 2,749	65	474	70	2,647	.179	38	468	51	2,635	.178	27	418	27	2,644	.158	33	376	33	2,642	.142
2,750- 3,149	119	490	134	3,022	.162	77	498	101	2,964	.168	60	403	61	2,956	.136	50	407	51	2,933	.139
3,150- 3,549	46	502	50	3,364	.149	30	524	40	3,375	.155	23	456	23	3,352	.136	27	500	27	3,341	.150
3,550- 3,949	55	528	61	3,805	.139	45	556	58	3,850	.144	19	449	19	3,621	.124	14	565	14	3,679	.154
3,950- 4,450	35	624	38	4,142	.151	38	617	43	4,086	.151	13	533	13	4,108	.130	15	555	15	4,100	.135
4,451- 4,949	25	642	31	4,694	.137	11	609	20	4,670	.130	9	599	9	4,700	.127	8	584	8	4,613	.122
4,950- 5,450	24	711	28	5,082	.140	10	630	14	5,086	.124	12	516	12	5,063	.102	5	564	5	5,000	.113
5,451- 5,949	5	932	6	5,617	.166	2	720	2	5,550	.130	2	465	2	5,750	.081	5	516	5	5,660	.091
5,950- 6,949	24	801	27	6,115	.131	7	649	14	6,243	.104	8	661	8	6,138	.108	7	666	7	6,100	.109
6,950- 7,949	6	720	6	7,417	.097	6	555	7	7,300	.078	3	820	3	7,233	.113	2	360	2	7,200	.050
7,950- 8,949	8	950	9	8,200	.116	4	655	4	8,350	.078	1	610	1	8,000	.076	5	518	5	8,360	.082
8,950- 9,949			1	9,600		4	870	4	9,200	.095						2	855	2	9,050	.094
9,950-11,949	5	672	5	10,100	.087	2	810	3	10,467	.077										
11,950-13,949	2	1,500	2	12,000	.125						1	1,200	1	12,000	0.100					
13,950-15,949	2	570	2	14,500	.039											1	120	1	14,000	.009
15,950-19,949	1	1,200	1	17,500	.069	2	555	4	16,700	.033										
19,950 and over	2	900	2	27,500	.033			1	100,000	0						1	160	1	30,000	.005

TABLE C 3 (Cont'd)

31 PORTLAND, OREGON

FAMILY INCOME

Annual Income group <sup>1</sup>	1929										1933									
	← PERSONAL ENUMERATION →					← MAIL RETURNS →					← PERSONAL ENUMERATION →					← MAIL RETURNS →				
	RENT		INCOME		Rent- Income	RENT		INCOME		Rent- Income	RENT		INCOME		Rent- Income	RENT		INCOME		Rent- Income
No. of Reports	Average (dollars)	No. of Reports	Average (dollars)	Ratio	No. of Reports	Average (dollars)	No. of Reports	Average (dollars)	Ratio	No. of Reports	Average (dollars)	No. of Reports	Average (dollars)	Ratio	No. of Reports	Average (dollars)	No. of Reports	Average (dollars)	Ratio	
All groups	1,724	276	2,393	1,417	0.195	872	304	954	1,652	0.184	2,677	200	2,720	853	0.234	1,283	212	1,293	1,028	0.206
No income	74	251	108	0		14	233	30	0		145	171	145	0		52	151	52	0	
\$1- 149	22	170	35	100	1.700	7	163	10	100	1.630	219	132	223	100	1.320	63	129	64	100	1.290
150- 250	32	179	42	200	0.895	10	148	20	200	0.740	264	139	269	200	0.695	99	143	99	200	0.715
251- 349	39	176	60	300	0.587	11	207	16	300	0.690	154	149	160	300	0.497	68	144	68	300	0.480
350- 450	55	193	81	400	0.483	17	236	25	400	0.590	185	149	188	400	0.373	91	162	92	400	0.405
451- 549	59	199	81	500	0.398	10	279	21	500	0.558	164	169	165	500	0.338	73	161	73	500	0.322
550- 650	70	183	96	600	0.305	31	197	36	600	0.328	181	176	183	600	0.293	70	172	72	600	0.287
651- 749	39	208	66	700	0.297	12	217	20	700	0.310	114	177	115	700	0.253	61	183	62	700	0.261
750- 850	84	201	113	800	0.251	28	219	41	800	0.274	173	181	177	800	0.226	77	185	77	800	0.231
851- 949	88	231	128	900	0.257	21	161	29	900	0.179	107	194	109	900	0.218	55	187	55	900	0.208
950- 1,050	119	231	167	1,000	0.231	41	241	66	1,000	0.241	166	223	168	1,000	0.223	57	215	58	1,000	0.215
1,051- 1,149	34	246	46	1,100	0.224	15	259	16	1,100	0.235	69	222	69	1,100	0.202	43	224	43	1,100	0.204
1,150- 1,250	189	253	251	1,200	0.211	47	267	68	1,200	0.223	157	232	162	1,200	0.193	69	244	70	1,200	0.203
1,251- 1,349	33	262	44	1,300	0.202	12	213	16	1,300	0.164	51	240	51	1,300	0.165	31	225	31	1,300	0.173
1,350- 1,450	60	267	81	1,400	0.191	26	261	32	1,400	0.186	67	265	67	1,400	0.189	37	229	37	1,400	0.164
1,451- 1,549	125	256	169	1,500	0.171	41	286	55	1,500	0.191	93	263	96	1,500	0.175	51	261	53	1,500	0.174
1,550- 1,650	52	319	63	1,600	0.199	18	308	23	1,600	0.193	45	257	46	1,600	0.161	36	243	36	1,600	0.152
1,651- 1,749	28	331	46	1,700	0.195	19	289	27	1,700	0.170	26	282	27	1,700	0.166	25	263	25	1,700	0.155
1,750- 1,949	137	297	187	1,856	0.160	72	298	103	1,823	0.163	105	286	105	1,818	0.157	73	284	73	1,826	0.156
1,950- 2,149	101	317	136	2,032	0.156	49	364	66	2,030	0.179	55	285	55	2,025	0.141	40	307	40	2,030	0.151
2,150- 2,349	36	308	48	2,221	0.139	27	355	36	2,237	0.159	25	326	25	2,228	0.146	17	291	18	2,239	0.130
2,350- 2,549	98	364	133	2,429	0.150	41	412	54	2,441	0.169	33	356	33	2,455	0.145	36	349	36	2,442	0.143
2,550- 2,749	21	376	32	2,647	0.142	18	434	26	2,646	0.164	13	396	13	2,654	0.149	11	362	11	2,645	0.144
2,750- 3,149	59	428	75	2,951	0.145	32	416	41	2,956	0.141	30	399	31	3,094	0.129	19	374	19	2,932	0.128
3,150- 3,549	11	443	18	3,372	0.131	12	489	17	3,312	0.148	9	421	10	3,330	0.126	11	402	11	3,336	0.121
3,550- 3,949	16	546	25	3,668	0.149	15	520	19	3,653	0.142	6	398	6	3,600	0.111	9	466	9	3,689	0.126
3,950- 4,450	14	476	22	4,105	0.116	12	451	15	4,053	0.111	8	345	9	4,111	0.084	3	440	3	4,067	0.108
4,451- 4,949	7	513	9	4,667	0.110	4	510	7	4,586	0.111	2	690	2	4,550	0.152	1	460	1	4,500	0.107
4,950- 5,450	10	504	12	5,017	0.100	4	430	4	5,000	0.086	6	615	6	5,333	0.115	2	330	2	5,050	0.065
5,451- 5,949	1	240	2	5,650	0.042	4	480	4	5,550	0.086										
5,950- 6,949	4	525	7	6,071	0.086			4	6,000		2	570	2	6,000	0.095					
6,950- 7,949	3	1,040	6	7,367	0.141			3	7,233							1	900	1	7,000	0.129
7,950- 8,949	1	1,500	1	8,600	0.174						2	780	2	8,000	0.098					
8,950- 9,949																2	655	2	9,500	0.069
9,950-11,949	1	3,010	1	10,000	0.301	2	660	2	10,000	0.066										
11,950-13,949																				
13,950-15,949	1	900	1	15,000	0.060						1	600	1	15,000	0.040					
15,950-19,949																				
19,950 and over	1	1,280	1	20,000	0.064															

TABLE C 3 (Cont'd)

32 SACRAMENTO, CALIFORNIA

Annual Income group <sup>1</sup>	1929										1933									
	← PERSONAL ENUMERATION →					← MAIL RETURNS →					← PERSONAL ENUMERATION →					← MAIL RETURNS →				
	RENT		INCOME		REnt- Income	RENT		INCOME		REnt- Income	RENT		INCOME		REnt- Income	RENT		INCOME		REnt- Income
No. of Reports	Average (dollars)	No. of Reports	Average (dollars)	Ratio	No. of Reports	Average (dollars)	No. of Reports	Average (dollars)	Ratio	No. of Reports	Average (dollars)	No. of Reports	Average (dollars)	Ratio	No. of Reports	Average (dollars)	No. of Reports	Average (dollars)	Ratio	
All groups	928	375	1,381	1,818	0.208	314	396	428	2,031	0.195	1,580	317	1,599	1,299	0.244	559	325	563	1,485	0.219
No income	21	251	21	0		2	300	3	0		54	234	54	0		5	188	5	0	
\$1- 149	10	214	14	100	2.140	1	360	3	100	3.600	46	206	48	100	2.060	13	221	14	100	2.210
150- 250	19	213	27	200	1.065	7	246	9	200	1.230	69	191	69	200	0.955	24	214	24	200	1.070
251- 349	9	252	13	300	0.840	3	470	3	300	1.567	56	224	60	300	0.747	15	229	15	300	0.763
350- 450	24	211	28	400	0.528	3	187	3	400	0.418	59	218	61	400	0.545	14	199	14	400	0.498
451- 549	17	240	27	500	0.480	3	210	5	500	0.420	83	241	86	500	0.482	20	233	20	500	0.466
550- 650	22	280	37	600	0.467	7	256	8	600	0.427	79	251	80	600	0.418	22	209	22	600	0.348
651- 749	23	283	32	700	0.376	5	288	6	700	0.411	54	258	54	700	0.369	25	246	25	700	0.351
750- 850	20	287	29	800	0.359	8	299	13	800	0.374	72	251	72	800	0.314	28	255	28	800	0.319
851- 949	28	306	43	900	0.340	9	299	12	900	0.332	57	308	57	900	0.342	15	258	15	900	0.287
950- 1,050	49	277	67	1,000	0.277	7	344	11	1,000	0.344	90	300	90	1,000	0.300	42	301	42	1,000	0.301
1,051- 1,149	18	332	29	1,100	0.302	3	380	5	1,100	0.345	35	303	36	1,100	0.275	19	274	19	1,100	0.249
1,150- 1,250	95	327	145	1,200	0.273	19	307	26	1,200	0.256	162	302	163	1,200	0.252	32	300	32	1,200	0.250
1,251- 1,349	16	363	24	1,300	0.279	9	348	11	1,300	0.268	34	287	34	1,300	0.221	22	310	22	1,300	0.238
1,350- 1,450	31	322	38	1,400	0.230	14	331	18	1,400	0.236	35	337	35	1,400	0.241	20	282	20	1,400	0.201
1,451- 1,549	55	360	96	1,500	0.240	19	327	26	1,500	0.218	84	337	85	1,500	0.225	21	321	21	1,500	0.214
1,550- 1,650	26	387	37	1,600	0.242	9	358	14	1,600	0.224	35	337	35	1,600	0.211	15	339	15	1,600	0.212
1,651- 1,749	23	376	35	1,700	0.221	7	320	8	1,700	0.188	35	370	35	1,700	0.218	19	345	19	1,700	0.203
1,750- 1,949	72	382	122	1,818	0.210	40	387	50	1,822	0.212	115	373	117	1,824	0.204	46	357	47	1,821	0.196
1,950- 2,149	70	383	112	2,033	0.188	34	411	41	2,044	0.201	81	386	83	2,046	0.189	36	399	38	2,034	0.196
2,150- 2,349	36	410	44	2,234	0.184	9	391	16	2,225	0.176	36	406	36	2,228	0.182	16	371	16	2,244	0.165
2,350- 2,549	77	461	119	2,427	0.190	28	458	42	2,436	0.188	74	442	74	2,426	0.182	19	416	19	2,463	0.169
2,550- 2,749	22	436	32	2,663	0.164	8	570	9	2,667	0.214	25	412	25	2,644	0.156	12	438	12	2,633	0.166
2,750- 3,149	62	496	88	2,950	0.168	19	493	25	2,960	0.167	54	486	54	2,948	0.165	22	469	22	2,964	0.158
3,150- 3,549	23	536	33	3,342	0.160	16	481	24	3,400	0.141	21	489	21	3,343	0.146	8	523	8	3,313	0.158
3,550- 3,949	17	483	29	3,666	0.132	8	540	13	3,669	0.147	10	401	10	3,700	0.108	11	566	11	3,645	0.155
3,950- 4,450	9	536	14	4,150	0.129	5	630	8	4,175	0.151	10	561	10	4,070	0.138	7	626	7	4,129	0.152
4,451- 4,949	9	630	13	4,623	0.136	4	513	4	4,625	0.111	4	613	4	4,675	0.131	5	648	5	4,740	0.137
4,950- 5,450	7	681	9	5,078	0.134	2	570	3	5,300	0.108	2	570	2	5,100	0.112	3	730	3	5,133	0.142
5,451- 5,949	2	560	2	5,650	0.099	1	600	1	5,700	0.105	2	505	2	5,550	0.091					
5,950- 6,949	9	652	10	6,080	0.107	2	660	3	6,167	0.107	3	660	3	6,387	0.104	2	675	2	6,000	0.113
6,950- 7,949	2	640	4	7,375	0.114	2	900	3	7,167	0.126	2	1,890	2	7,500	0.252					
7,950- 8,949	1	600	3	8,333	0.072	1	100	2	8,250	0.012	1	630	1	8,400	0.075	1	600	1	8,500	0.071
8,950- 9,949	2	1,020	2	9,300	0.110															
9,950-11,949	2	750	2	10,650	0.070															
11,950-13,949																				
13,950-15,949																				
15,950-19,949			1	18,000							1	960	1	18,000	0.053					
19,950 and over																				

TABLE C 3 (Cont'd)

33 SAN DIEGO, CALIFORNIA

FAMILY INCOME

Annual Income group <sup>1</sup>	1929										1933									
	← PERSONAL ENUMERATION →					← MAIL RETURNS →					← PERSONAL ENUMERATION →					← MAIL RETURNS →				
	RENT No. of Reports	Average (dollars)	INCOME No. of Reports	Average (dollars)	Rent- Income Ratio	RENT No. of Reports	Average (dollars)	INCOME No. of Reports	Average (dollars)	Rent- Income Ratio	RENT No. of Reports	Average (dollars)	INCOME No. of Reports	Average (dollars)	Rent- Income Ratio	RENT No. of Reports	Average (dollars)	INCOME No. of Reports	Average (dollars)	Rent- Income Ratio
All groups	1,335	356	1,895	1,893	0.210	1,133	365	1,756	1,766	0.207	2,278	270	2,298	1,172	0.230	2,472	278	2,502	1,214	0.229
No income	35	309	35	0		33	256	46	0		43	215	47	0		74	216	75	0	
\$1- 149	4	115	7	100	1.150	14	207	17	100	2.070	48	176	48	100	1.760	80	180	82	100	1.800
150- 250	19	201	33	200	1.005	16	256	25	200	1.280	115	163	117	200	0.815	85	192	87	200	0.960
251- 349	21	243	30	300	0.810	9	218	14	300	0.727	82	179	83	300	0.597	74	196	76	300	0.653
350- 450	40	230	58	400	0.575	18	216	27	400	0.545	130	200	130	400	0.500	110	212	110	400	0.530
451- 549	32	224	54	500	0.448	31	286	49	500	0.572	96	205	100	500	0.410	97	224	98	500	0.448
550- 650	41	276	66	600	0.460	30	270	51	600	0.450	148	212	149	600	0.353	132	223	136	600	0.372
651- 749	31	255	52	700	0.364	21	266	44	700	0.360	105	218	106	700	0.311	102	229	102	700	0.327
750- 850	51	280	78	800	0.325	34	302	53	800	0.378	149	234	151	800	0.293	148	249	150	800	0.311
851- 949	52	298	69	900	0.331	25	281	47	900	0.312	125	244	126	900	0.271	129	254	131	900	0.282
950- 1,050	96	288	147	1,000	0.288	60	318	112	1,000	0.318	184	247	185	1,000	0.247	208	252	211	1,000	0.252
1,051- 1,149	28	318	54	1,100	0.289	25	305	41	1,100	0.277	96	245	96	1,100	0.223	90	287	90	1,100	0.234
1,150- 1,250	130	318	190	1,200	0.265	90	305	160	1,200	0.254	172	285	174	1,200	0.238	168	275	169	1,200	0.229
1,251- 1,349	28	312	34	1,300	0.240	24	295	36	1,300	0.227	55	261	55	1,300	0.201	71	288	71	1,300	0.222
1,350- 1,450	49	300	62	1,400	0.214	34	325	54	1,400	0.232	67	319	67	1,400	0.228	92	292	95	1,400	0.209
1,451- 1,549	68	324	109	1,500	0.216	51	343	82	1,500	0.229	99	295	99	1,500	0.197	122	313	122	1,500	0.209
1,550- 1,650	47	337	60	1,600	0.211	52	355	66	1,600	0.222	75	310	75	1,600	0.194	108	299	109	1,600	0.187
1,651- 1,749	32	322	44	1,700	0.189	33	342	46	1,700	0.201	46	311	46	1,700	0.183	66	317	66	1,700	0.186
1,750- 1,949	138	390	179	1,828	0.213	137	368	195	1,821	0.202	144	355	144	1,824	0.195	189	324	189	1,830	0.177
1,950- 2,149	77	371	107	2,029	0.183	105	393	153	2,029	0.194	70	374	71	2,031	0.184	92	347	95	2,028	0.171
2,150- 2,349	32	370	41	2,234	0.166	44	409	61	2,239	0.183	38	345	38	2,245	0.154	42	371	43	2,253	0.165
2,350- 2,549	87	434	114	2,434	0.178	65	389	103	2,443	0.159	57	354	57	2,446	0.145	48	383	50	2,444	0.157
2,550- 2,749	28	433	35	2,643	0.164	35	435	47	2,638	0.165	30	400	30	2,663	0.150	24	412	24	2,650	0.155
2,750- 3,149	57	450	79	2,962	0.152	53	455	72	2,957	0.154	32	445	32	2,934	0.152	45	455	45	2,920	0.156
3,150- 3,549	28	607	40	3,363	0.180	16	533	33	3,345	0.159	18	574	18	3,356	0.171	23	458	23	3,370	0.136
3,550- 3,949	28	468	38	3,642	0.129	25	517	38	3,655	0.141	20	495	20	3,660	0.135	19	554	19	3,726	0.149
3,950- 4,450	22	595	27	4,104	0.145	21	609	25	4,144	0.147	12	555	12	4,108	0.135	8	534	8	4,338	0.123
4,451- 4,949	7	574	13	4,685	0.123	10	590	15	4,640	0.127	5	562	5	4,740	0.119	6	517	6	4,750	0.109
4,950- 5,450	8	740	10	5,140	0.144	4	783	10	5,070	0.154	7	871	7	5,071	0.172	5	668	5	5,000	0.134
5,451- 5,949	6	762	6	5,600	0.136	4	745	5	5,640	0.132	1	630	1	5,500	0.115	3	577	3	5,667	0.098
5,950- 6,949	3	660	7	6,000	0.110	3	713	6	6,317	0.113	4	550	4	6,275	0.088	6	635	6	6,267	0.133
6,950- 7,949	3	617	4	7,175	0.086	4	735	10	7,380	0.100	1	540	1	7,000	0.077	2	530	2	7,500	0.071
7,950- 8,949	1	480	2	8,250	0.058			2	8,000		1	380	1	8,100	0.047	3	447	3	8,833	0.051
8,950- 9,949	1	1,080	1	9,000	0.120	4	715	5	9,100	0.079	1	280	1	9,000	0.031					
9,950-11,949	5	624	6	10,000	0.062	2	1,710	5	10,000	0.171	1	960	1	10,000	0.096					
11,950-13,949	1	1,200	1	12,000	0.100											1	420	1	12,000	0.035
13,950-15,949						1	900	1	15,000	0.060										
15,950-19,949	1	1,200	1	18,000	0.067						1	1,200	1	18,000	0.067					
19,950 and over	2	2,225	2	42,500	0.052															

Source: Special tabulation of Financial Survey of Urban Housing data  
<sup>1</sup>See table C 1, footnote 1.

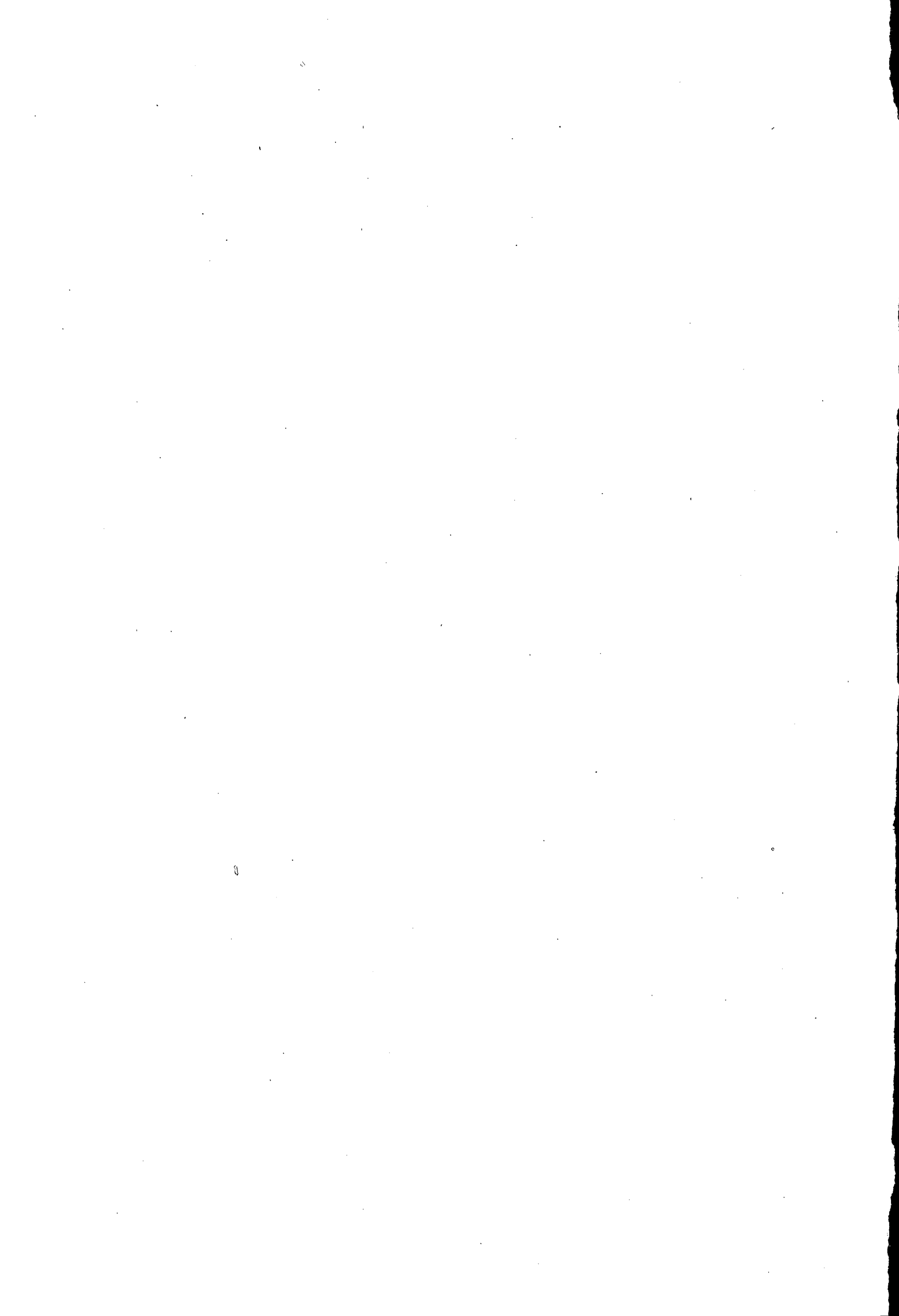

TABLE C 4

Owner-occupant and Tenant Families, Average Annual Family Income (dollars), 1929, 1932, and 1933, reported by Families in 1934, 52 Cities by Geographic Division

	←O W N E R - O C C U P A N T→			←T E N A N T→		
	1929	1932	1933	1929	1932	1933
52 cities <sup>1</sup>	2,304	1,654	1,465	1,589	1,183	1,082
4 New England cities						
Portland, Me.	2,505	1,869	1,710	1,659	1,260	1,171
Worcester, Mass.	2,773	2,188	1,842	1,744	1,415	1,290
Providence, R.I.	2,734	2,089	1,907	1,886	1,306	1,221
Waterbury, Conn.	2,339	1,733	1,606	1,630	1,239	1,124
	3,086	2,233	2,073	1,742	1,286	1,223
4 Mid. Atlantic cities						
Binghamton, N.Y.	2,212	1,576	1,394	1,571	1,196	1,071
Syracuse, N.Y.	2,421	2,051	2,019	1,694	1,439	1,408
Trenton, N.J.	2,450	1,714	1,507	1,665	1,231	1,082
Erie, Pa.	1,917	1,377	1,174	1,317	1,010	902
	1,943	1,281	1,080	1,549	1,050	924
6 E. N. Central cities						
Cleveland, Ohio	2,478	1,683	1,430	1,774	1,253	1,149
Indianapolis, Ind.	2,463	1,669	1,391	1,757	1,240	1,138
Peoria, Ill.	2,899	2,078	1,821	1,896	1,422	1,289
Lansing, Mich.	2,203	1,614	1,454	1,691	1,220	1,131
Kenosha, Wis.	2,146	1,337	1,204	1,632	1,016	966
Racine, Wis.	1,855	1,067	959	1,378	831	803
	1,939	1,052	918	1,589	913	837
10 W. N. Central cities						
Minneapolis, Minn.	2,173	1,659	1,449	1,611	1,248	1,141
St. Paul, Minn.	2,304	1,742	1,530	1,730	1,349	1,220
Des Moines, Iowa	2,060	1,633	1,469	1,454	1,139	1,056
St. Joseph, Mo.	2,138	1,653	1,455	1,660	1,307	1,174
Springfield, Mo.	2,196	1,727	1,473	1,555	1,261	1,176
Fargo, N.D.	1,753	1,288	1,162	1,365	1,003	899
Sioux Falls, S.D.	2,399	1,932	1,682	1,679	1,420	1,304
Lincoln, Neb.	2,283	1,748	1,545	1,635	1,309	1,229
Topeka, Kan.	2,294	1,630	1,404	1,591	1,251	1,153
Wichita, Kan.	1,981	1,512	1,373	1,492	1,172	1,070
	2,112	1,471	1,271	1,652	1,149	1,035
9 S. Atlantic cities						
Hagerstown, Md.	2,270	1,730	1,620	1,268	1,028	958
Richmond, Va.	2,064	1,435	1,315	1,312	1,029	920
Wheeling, W.Va.	2,715	2,154	1,999	1,608	1,352	1,285
Asheville, N.C.	1,594	1,121	1,073	1,379	982	925
Greensboro, N.C.	2,126	1,544	1,393	1,155	900	821
Charleston, S.C.	2,915	2,208	2,000	1,462	1,226	1,217
Columbia, S.C.	2,454	2,060	1,927	850	745	734
Atlanta, Ga.	2,315	1,829	1,737	1,015	879	812
Jacksonville, Fla.	2,701	2,088	1,906	1,377	1,124	979
	1,593	1,291	1,224	873	680	626
3 E. S. Central cities						
Paducah, Ky.	2,275	1,425	1,275	1,349	889	778
Birmingham, Ala.	1,667	1,231	1,134	1,019	731	680
Jackson, Miss.	2,267	1,390	1,211	1,385	880	769
	2,703	1,891	1,707	1,250	965	899
6 W. S. Central cities						
Little Rock, Ark.	2,500	1,809	1,647	1,641	1,244	1,128
Baton Rouge, La.	2,591	1,763	1,502	1,445	1,063	940
Oklahoma City, Okla.	2,153	1,707	1,532	1,371	1,118	1,009
Austin, Tex.	2,580	1,791	1,617	1,627	1,172	1,096
Dallas, Tex.	2,070	1,710	1,534	1,450	1,282	1,168
Wichita Falls, Tex.	2,564	1,883	1,712	1,751	1,350	1,233
	2,706	1,832	1,650	1,612	1,114	1,048
6 Mountain cities						
Butte, Mont.	2,146	1,463	1,341	1,595	1,135	1,027
Boise, Idaho	2,257	1,261	1,155	1,732	1,039	986
Casper, Wyo.	1,812	1,395	1,266	1,493	1,259	1,194
Pueblo, Colo.	2,064	1,602	1,441	1,569	1,213	1,099
Phoenix, Ariz.	1,570	1,043	933	1,250	843	783
Salt Lake City, Utah	2,880	1,919	1,590	1,681	1,204	1,114
	2,270	1,600	1,417	1,603	1,193	1,094
4 Pacific cities						
Seattle, Wash.	2,098	1,491	1,307	1,626	1,198	1,092
Portland, Ore.	2,122	1,453	1,278	1,693	1,206	1,125
Sacramento, Calif.	1,994	1,381	1,218	1,423	1,017	905
San Diego, Calif.	2,465	1,914	1,712	1,805	1,456	1,344
	2,047	1,583	1,371	1,670	1,336	1,192

Source: *Financial Survey of Urban Housing*. Based upon the combined schedules of personal enumeration and mail return.  
<sup>1</sup>Geographic division and 52-city averages weighted by number of dwelling units, by tenure, in each city (RPI).



TABLE C 5

Owner-occupant Families reporting Annual Income, Number and Percentage Distribution by 11 Income Groups, 61 Cities by Geographic Division, 1933

	NUMBER											
	All income groups	No Income	\$1-249	\$250-499	\$500-749	\$750-999	\$1,000-1,499	\$1,500-1,999	\$2,000-2,999	\$3,000-4,499	\$4,500-7,499	\$7,500 and over
<b>61 cities<sup>1</sup></b>	127,074	6,984	11,385	13,379	15,478	11,810	22,485	17,883	15,658	7,342	3,218	1,454
<b>6 New England cities</b>	7,030	249	440	634	735	611	1,365	1,030	1,065	488	266	157
Portland, Me.	1,366	46	69	118	132	96	259	192	255	109	56	34
Nashua, N.H.	359	12	22	33	38	35	82	61	44	22	7	3
Burlington, Vt.	309	10	13	26	23	35	61	54	40	28	14	7
Worcester, Mass.	1,307	45	83	108	128	93	247	188	207	109	62	37
Providence, R.I.	3,125	119	233	295	355	306	608	475	417	160	101	56
Waterbury, Conn.	564	17	20	54	59	46	108	60	92	62	28	20
<b>5 Mid. Atlantic cities</b>	7,686	589	723	855	1,072	794	1,424	909	769	336	144	71
Binghamton, N.Y.	560	11	14	38	46	41	126	87	105	50	24	18
Syracuse, N.Y.	1,282	53	84	113	178	116	258	172	166	74	29	17
Trenton, N.J.	2,223	152	171	230	348	267	414	270	227	97	40	7
Erie, Pa.	2,933	307	367	378	403	292	512	291	226	97	37	23
Williamsport, Pa.	708	66	87	96	97	78	114	89	43	18	14	6
<b>7 E. N. Central cities</b>	31,630	2,370	3,002	3,703	4,153	3,018	5,328	3,917	3,403	1,591	765	390
Cleveland, Ohio	20,999	1,561	1,972	2,469	2,788	1,994	3,497	2,580	2,289	1,064	517	288
Indianapolis, Ind.	2,552	185	161	190	276	190	415	354	369	216	134	60
Decatur, Ill.	822	119	100	114	114	68	120	96	60	25	4	2
Peoria, Ill.	2,618	139	182	243	319	261	508	393	318	160	69	28
Lansing, Mich.	1,111	59	108	121	146	133	231	138	116	38	15	6
Kenosha, Wis.	1,100	78	127	166	155	139	183	119	77	32	6	6
Racine, Wis.	2,428	231	352	380	373	233	374	237	176	46	20	6
<b>10 W. N. Central cities</b>	23,489	1,006	1,687	2,246	2,797	2,475	4,672	3,639	3,005	1,285	551	228
Minneapolis, Minn.	7,228	219	434	629	808	782	1,470	1,158	1,028	419	205	74
St. Paul, Minn.	1,850	83	102	155	206	190	397	310	268	90	32	17
Des Moines, Iowa	3,236	189	249	298	363	297	651	514	380	180	75	40
St. Joseph, Mo.	1,211	70	69	118	136	115	250	193	159	53	32	16
Springfield, Mo.	1,523	94	168	164	216	153	289	205	144	63	22	5
Fargo, N.D.	817	37	31	76	63	68	131	163	156	68	27	7
Sioux Falls, S.D.	1,165	44	85	86	115	142	236	190	143	77	31	16
Lincoln, Neb.	1,623	85	144	173	213	165	274	215	198	98	43	15
Topeka, Kan.	2,385	79	184	225	347	297	419	358	294	124	40	18
Wichita, Kan.	2,453	108	221	322	330	266	455	343	235	113	44	18
<b>10 S. Atlantic cities</b>	12,773	490	1,079	1,272	1,424	1,052	2,134	1,728	1,846	1,066	478	204
Frederick, Md.	454	9	40	40	48	51	111	63	48	27	11	6
Hagerstown, Md.	702	32	66	92	87	63	141	89	63	48	17	4
Richmond, Va.	2,133	70	104	147	176	147	349	322	398	261	114	45
Wheeling, W. Va.	2,233	158	299	311	331	217	369	249	190	65	31	13
Asheville, N.C.	882	29	73	110	123	89	135	128	114	53	21	7
Greensboro, N.C.	835	8	32	64	63	46	73	67	84	48	33	19
Charleston, S.C.	601	15	52	48	59	47	93	75	110	58	33	11
Columbia, S.C.	569	18	64	51	68	39	73	66	94	64	23	9
Atlanta, Ga.	4,066	117	256	326	403	311	703	598	672	413	183	86
Jacksonville, Fla.	596	34	93	83	66	42	87	71	73	31	12	4
<b>4 E. S. Central cities</b>	5,846	329	839	698	653	497	930	799	660	288	124	29
Paducah, Ky.	767	56	145	84	90	68	109	96	69	25	9	6
Knoxville, Tenn.	781	28	89	89	95	83	145	111	86	41	13	3
Birmingham, Ala.	3,679	229	564	484	434	318	613	528	429	179	89	12
Jackson, Miss.	429	18	41	41	34	28	63	64	76	43	13	6
<b>7 W. S. Central cities</b>	10,367	475	882	955	1,133	869	1,698	1,555	1,506	791	364	159
Little Rock, Ark.	1,855	118	209	158	182	148	298	240	273	156	48	25
Baton Rouge, La.	348	27	47	37	41	27	51	33	42	17	16	8
Shreveport, La.	455	7	49	49	47	45	65	65	57	39	23	9
Oklahoma City, Okla.	2,813	119	229	273	335	233	478	424	376	196	106	46
Austin, Tex.	1,036	43	95	120	119	99	155	146	128	71	48	12
Dallas, Tex.	3,058	120	175	244	311	256	527	523	522	247	89	44
Wichita Falls, Tex.	824	41	76	74	98	61	126	124	108	65	34	15
<b>8 Mountain cities</b>	10,191	630	1,070	1,070	1,263	901	1,746	1,468	1,183	560	199	101
Butte, Mont.	1,969	206	228	196	344	202	284	222	181	78	30	20
Boise, Idaho	1,278	71	97	132	180	105	256	190	169	49	26	3
Casper, Wyo.	666	21	41	72	82	64	158	125	74	27	14	8
Pueblo, Colo.	1,019	68	203	168	116	70	150	122	82	33	5	2
Albuquerque, N.M.	282	9	6	17	40	21	57	39	57	26	8	4
Phoenix, Ariz.	988	68	95	112	99	69	161	130	126	78	26	24
Salt Lake City, Utah	3,494	163	370	331	361	331	608	545	445	213	75	32
Reno, Nev.	475	24	30	42	41	39	72	85	69	48	17	8
<b>4 Pacific cities</b>	18,042	846	1,663	1,946	2,228	1,593	3,288	2,648	2,229	957	327	117
Seattle, Wash.	6,474	183	739	824	894	542	1,124	986	732	314	104	42
Portland, Ore.	4,830	341	487	531	593	466	844	744	506	227	65	26
Sacramento, Calif.	2,280	116	125	133	226	209	365	368	405	198	74	22
San Diego, Calif.	4,478	207	312	458	525	376	955	730	566	218	84	27

Source: *Financial Survey of Urban Housing*

<sup>1</sup> Geographic division and 61-city percentage distributions weighted by number of owner-occupied units in each city (RPI).

TABLE C 5

Owner-occupant Families reporting Annual Income, Number and Percentage Distribution by 11 Income Groups, 61 Cities by Geographic Division, 1933

← PERCENTAGE DISTRIBUTION →												
All income groups	No Income	\$1- 249	\$250- 499	\$500- 749	\$750- 999	\$1,000- 1,499	\$1,500- 1,999	\$2,000- 2,999	\$3,000- 4,499	\$4,500- 7,499	\$7,500 and over	
100.0	5.2	8.7	10.4	12.0	9.2	17.9	14.3	12.6	5.9	2.6	1.2	61 cities <sup>1</sup>
100.0	3.8	6.7	9.2	10.8	9.1	19.4	14.8	14.3	6.4	3.6	2.1	6 New England cities
100.0	3.4	5.0	8.6	9.7	7.0	19.0	14.0	18.7	8.0	4.1	2.5	Portland, Me.
100.0	3.3	6.1	9.2	10.6	9.8	22.8	17.0	12.3	6.1	2.0	.8	Nashua, N.H.
100.0	3.2	4.2	8.4	7.5	11.3	19.7	17.5	13.0	8.4	4.5	2.3	Burlington, Vt.
100.0	3.4	6.4	8.3	9.8	7.1	18.9	14.4	15.8	8.3	4.8	2.8	Worcester, Mass.
100.0	3.8	7.5	9.4	11.4	9.8	19.5	15.2	13.3	5.1	3.2	1.8	Providence, R.I.
100.0	3.0	3.5	9.6	10.5	8.2	19.2	10.6	16.3	11.0	4.6	3.5	Waterbury, Conn.
100.0	6.2	8.0	10.1	13.6	9.9	19.3	12.7	11.6	5.2	2.2	1.2	5 Mid. Atlantic cities
100.0	2.0	2.5	6.8	8.2	7.3	22.5	15.5	18.8	8.9	4.3	3.2	Binghamton, N.Y.
100.0	4.2	6.7	9.0	14.1	9.2	20.4	13.6	13.3	5.9	2.3	1.3	Syracuse, N.Y.
100.0	6.8	7.7	10.4	15.7	12.0	18.6	12.1	10.2	4.4	1.8	.3	Trenton, N.J.
100.0	10.5	12.5	12.9	13.7	9.9	17.5	9.9	7.7	3.3	1.3	.8	Erie, Pa.
100.0	9.3	12.3	13.6	13.7	11.0	16.1	12.6	6.1	2.5	2.0	.8	Williamsport, Pa.
100.0	7.4	9.1	11.2	12.8	9.4	16.8	12.6	11.2	5.4	2.7	1.4	7 E. N. Central cities
100.0	7.4	9.4	11.7	13.2	9.5	16.6	12.3	10.9	5.1	2.5	1.4	Cleveland, Ohio
100.0	7.2	6.3	7.4	10.9	7.4	16.3	13.9	14.5	8.5	5.2	2.4	Indianapolis, Ind.
100.0	14.5	12.1	13.9	13.9	8.3	14.6	11.7	7.3	3.0	.5	.2	Decatur, Ill.
100.0	5.3	6.9	9.3	12.2	10.0	19.4	15.0	12.1	6.1	2.6	1.1	Peoria, Ill.
100.0	5.3	9.7	10.9	13.2	12.0	20.8	12.4	10.4	3.4	1.4	.5	Lansing, Mich.
100.0	6.9	11.6	16.9	14.1	12.6	16.6	10.8	7.0	2.9	0.8	.0	Kenosha, Wis.
100.0	9.5	14.5	15.7	15.4	9.6	15.4	9.8	7.2	1.9	0.8	.2	Pacine, Wis.
100.0	4.2	6.8	9.4	11.7	10.4	19.9	15.7	13.2	5.4	2.3	1.0	10 W. N. Central cities
100.0	3.0	6.0	8.7	11.2	10.8	20.4	16.0	14.2	5.8	2.9	1.0	Minneapolis, Minn.
100.0	4.5	5.5	8.4	11.1	10.3	21.5	16.7	14.5	4.9	1.7	.9	St. Paul, Minn.
100.0	5.8	7.7	9.2	11.2	9.2	20.1	15.9	11.8	5.5	2.4	1.2	Des Moines, Iowa
100.0	5.8	5.7	9.8	11.2	9.5	20.7	15.9	13.1	4.4	2.6	1.3	St. Joseph, Mo.
100.0	6.2	11.0	10.8	14.2	10.0	19.0	13.5	9.5	4.1	1.4	.3	Springfield, Mo.
100.0	4.5	7.8	9.3	7.7	6.3	16.1	16.7	19.1	8.3	3.3	.9	Fargo, N.D.
100.0	3.8	7.3	7.4	9.9	12.2	20.2	16.3	12.3	6.6	2.6	1.4	Sioux Falls, S.D.
100.0	5.2	8.9	10.7	13.1	10.2	16.9	13.2	12.2	6.0	2.7	.9	Lincoln, Neb.
100.0	3.3	7.7	9.4	14.5	12.5	17.6	15.0	12.4	5.2	1.6	.8	Topeka, Kan.
100.0	4.3	9.0	13.1	13.5	10.8	18.6	14.0	9.6	4.6	1.8	.7	Wichita, Kan.
100.0	4.2	9.1	10.3	11.3	8.1	16.5	13.3	14.2	8.0	3.5	1.5	10 S. Atlantic cities
100.0	2.0	8.8	8.8	10.6	11.2	24.5	13.9	10.6	5.9	2.4	1.3	Frederick, Md.
100.0	4.5	9.4	13.1	12.4	9.0	20.1	12.7	9.0	6.8	2.4	.6	Hagerstown, Md.
100.0	3.3	4.9	6.9	8.2	6.9	16.4	15.1	18.7	12.2	5.3	2.1	Richmond, Va.
100.0	7.1	13.4	13.9	14.8	9.7	16.5	11.2	8.5	2.9	1.4	.6	Wheeling, W. Va.
100.0	3.3	8.3	12.5	13.9	10.1	15.3	14.5	12.9	6.0	2.4	.8	Asheville, N.C.
100.0	1.5	6.0	12.0	11.8	8.6	13.6	12.5	15.7	8.6	6.2	3.5	Greensboro, N.C.
100.0	2.5	8.7	8.0	9.8	7.8	15.5	12.5	18.3	9.6	5.5	1.8	Charleston, S.C.
100.0	3.2	11.2	9.0	12.0	6.9	12.8	11.8	16.5	11.2	4.0	1.6	Columbia, S.C.
100.0	2.9	6.3	8.0	9.9	7.6	17.3	14.7	16.5	10.2	4.5	2.1	Atlanta, Ga.
100.0	5.7	15.6	13.9	11.1	7.0	14.6	11.9	12.3	5.2	2.0	.7	Jacksonville, Fla.
100.0	5.3	13.8	11.9	11.2	8.6	16.2	13.8	11.5	5.1	2.1	0.5	4 E. S. Central cities
100.0	7.4	19.1	11.1	11.9	9.0	14.4	12.7	9.1	3.3	1.2	.8	Paducah, Ky.
100.0	3.3	11.4	11.4	12.2	10.6	18.6	14.2	11.0	5.2	1.7	.4	Knoxville, Tenn.
100.0	5.9	14.5	12.5	11.2	8.2	15.8	13.8	11.1	4.8	2.3	.3	Birmingham, Ala.
100.0	4.2	9.6	9.6	7.9	6.5	14.7	14.9	17.7	10.0	3.0	1.9	Jackson, Miss.
100.0	4.2	8.3	9.3	10.9	8.5	16.3	15.2	14.6	7.6	3.6	1.5	7 W. S. Central cities
100.0	6.4	11.3	8.5	9.8	8.0	16.1	12.9	14.7	8.4	2.6	1.3	Little Rock, Ark.
100.0	7.8	13.6	10.7	11.9	7.8	14.8	9.5	12.1	4.9	4.6	2.3	Baton Rouge, La.
100.0	1.5	10.8	10.8	10.3	9.9	14.3	14.3	12.5	8.6	5.0	2.0	Shreveport, La.
100.0	4.2	8.1	9.7	11.9	8.3	16.9	15.1	13.4	7.0	3.8	1.6	Oklahoma City, Okla.
100.0	4.1	9.2	11.6	11.5	9.6	15.0	14.1	12.3	6.8	4.6	1.2	Austin, Tex.
100.0	3.9	5.7	8.0	10.2	8.4	17.2	17.1	17.1	8.1	2.9	1.4	Dallas, Tex.
100.0	5.0	9.5	9.0	11.9	7.4	15.3	15.0	13.1	7.9	4.1	1.6	Wichita Falls, Tex.
100.0	5.7	10.5	10.5	11.9	6.6	17.2	14.5	12.2	5.9	2.0	1.0	8 Mountain cities
100.0	10.5	11.6	10.0	17.5	10.2	14.4	11.3	8.2	3.8	1.5	1.0	Butte, Mont.
100.0	5.6	7.6	10.3	14.1	8.2	20.0	14.9	13.2	3.8	2.1	.2	Boise, Idaho
100.0	3.1	6.0	10.5	12.0	9.3	23.0	18.2	10.8	3.9	2.0	1.2	Casper, Wyo.
100.0	6.7	19.9	16.5	11.4	6.9	14.7	12.0	8.0	3.2	.5	.2	Pueblo, Colo.
100.0	3.2	2.1	6.0	14.2	7.5	20.2	13.9	20.2	9.2	2.1	1.4	Albuquerque, N.M.
100.0	6.9	9.6	11.3	10.0	7.0	16.3	13.2	12.8	7.9	2.6	2.4	Phoenix, Ariz.
100.0	4.7	10.6	9.5	10.9	9.5	17.4	15.6	12.7	6.1	2.1	.9	Salt Lake City, Utah
100.0	5.1	6.3	8.8	8.6	8.2	15.2	17.9	14.5	10.1	3.6	1.7	Reno, Nev.
100.0	4.6	9.7	11.2	12.6	8.9	18.0	15.6	11.9	5.1	1.8	0.6	4 Pacific cities
100.0	2.8	11.4	12.7	13.7	8.4	17.4	15.2	11.3	4.9	1.6	.6	Seattle, Wash.
100.0	7.1	10.1	11.0	12.3	9.6	17.5	15.4	10.5	4.7	1.3	.5	Portland, Ore.
100.0	5.1	5.5	5.9	10.0	9.2	16.1	17.2	17.9	8.8	3.3	1.0	Sacramento, Calif.
100.0	4.6	7.0	10.2	11.7	8.4	21.3	16.3	13.1	4.9	1.9	.8	San Diego, Calif.

TABLE C 6

Tenant Families reporting Annual Income, Number and Percentage Distribution by 11 Income Groups, 61 Cities by Geographic Division, 1933

	← N U M B E R →											
	All income groups	No. income	\$1- 249	\$250- 499	\$500- 749	\$750- 999	\$1,000- 1,499	\$1,500- 1,999	\$2,000- 2,999	\$3,000- 4,499	\$4,500- 7,499	\$7,500 and over
<b>61 cities<sup>1</sup></b>	162,982	7,656	20,380	22,098	23,613	17,826	29,988	20,200	14,086	5,171	1,601	363
<b>6 New England cities</b>	13,480	696	812	1,336	1,983	1,690	3,088	1,912	1,252	473	175	43
Portland, Me.	2,755	97	150	227	355	302	676	487	301	120	31	9
Nashua, N.H.	400	21	19	30	48	46	110	64	40	17	5	
Burlington, Vt.	465	17	29	62	70	60	110	50	45	18	4	
Worcester, Mass.	2,816	163	196	252	361	339	652	446	261	94	38	14
Providence, R.I.	5,891	374	368	633	940	798	1,311	703	480	192	73	19
Waterbury, Conn.	1,133	24	50	132	209	145	229	162	125	32	24	1
<b>5 Mid. Atlantic cities</b>	7,994	705	795	1,024	1,235	971	1,486	908	603	190	72	5
Binghamton, N.Y.	774	25	28	52	76	97	203	137	105	33	20	
Syracuse, N.Y.	1,626	84	83	176	295	192	294	217	131	45	9	
Trenton, N.J.	2,061	207	222	281	338	254	390	194	140	39	16	
Erie, Pa.	2,928	311	365	384	425	349	512	300	198	54	26	4
Williamsport, Pa.	665	78	99	131	101	79	87	60	29	19	1	1
<b>7 E. N. Central cities</b>	37,634	2,521	3,829	4,878	5,410	4,130	6,982	4,542	3,358	1,373	478	133
Cleveland, Ohio	27,473	1,844	2,694	3,569	3,907	2,928	5,049	3,412	2,540	1,057	360	113
Indianapolis, Ind.	3,183	219	299	275	426	330	583	399	391	176	71	14
Decatur, Ill.	775	72	123	149	145	77	114	61	27	6	1	
Peoria, Ill.	2,330	70	181	278	370	307	519	304	196	72	29	4
Lansing, Mich.	977	30	77	163	169	151	201	96	61	26	3	
Kenosha, Wis.	1,002	64	146	172	153	133	190	87	45	9	3	
Racine, Wis.	1,694	222	309	272	240	204	326	183	98	27	11	2
<b>10 M. N. Central cities</b>	24,891	811	2,135	2,886	3,549	3,219	5,275	3,517	2,405	823	223	48
Minneapolis, Minn.	9,282	295	560	1,081	1,336	1,138	2,058	1,390	972	334	88	30
St. Paul, Minn.	1,830	120	169	185	254	258	381	246	151	58	10	
Des Moines, Iowa	3,117	105	297	288	442	383	690	461	317	122	30	2
St. Joseph, Mo.	1,282	32	141	147	158	188	259	195	116	30	11	7
Springfield, Mo.	1,196	57	193	181	183	140	215	125	69	25	8	
Fargo, N.D.	909	21	44	64	122	93	221	162	112	38	12	
Sioux Falls, S.D.	1,525	45	95	141	166	252	327	230	181	55	10	3
Lincoln, Neb.	1,295	43	133	150	175	161	280	152	131	51	16	3
Topeka, Kan.	2,078	46	256	269	325	262	361	278	187	58	14	2
Wichita, Kan.	2,377	47	247	362	370	344	463	278	169	52	24	1
<b>10 S. Atlantic cities</b>	27,268	852	5,180	4,891	4,243	2,434	3,789	2,667	2,125	783	246	58
Frederick, Md.	573	13	54	78	96	99	127	56	40	8	2	
Hagerstown, Md.	1,275	63	141	199	229	169	233	136	90	18	7	
Richmond, Va.	4,172	118	401	628	581	435	705	573	455	205	71	20
Wheeling, W.Va.	2,218	66	313	333	349	230	472	254	136	29	13	1
Asheville, N.C.	1,644	32	307	316	316	154	237	141	112	24	5	
Greensboro, N.C.	1,221	10	91	151	211	200	224	130	136	48	15	5
Charleston, S.C.	2,535	82	624	462	345	149	280	192	116	50	12	3
Columbia, S.C.	1,563	50	505	260	214	112	141	128	105	56	11	1
Atlanta, Ga.	9,520	327	1,806	1,746	1,517	745	1,192	901	843	313	102	28
Jacksonville, Fla.	2,527	69	738	698	405	151	178	156	92	32	8	
<b>4 E. S. Central cities</b>	10,178	475	2,823	1,759	1,345	811	1,283	874	546	202	55	5
Paducah, Ky.	1,313	70	430	216	152	110	138	116	65	17		
Knoxville, Tenn.	982	18	139	170	196	117	163	93	61	18	7	
Birmingham, Ala.	7,175	370	2,068	1,249	917	535	693	584	364	147	43	5
Jackson, Miss.	708	17	186	125	80	49	89	81	56	20	5	
<b>7 W. S. Central cities</b>	13,890	478	1,742	1,861	1,952	1,386	2,706	1,615	1,340	470	120	20
Little Rock, Ark.	2,613	146	518	377	374	224	408	262	209	77	14	4
Baton Rouge, La.	865	42	184	139	101	62	107	98	68	38	6	2
Shreveport, La.	815	24	127	191	113	53	115	103	68	17	2	2
Oklahoma City, Okla.	3,691	128	386	437	506	383	680	469	351	96	29	4
Austin, Tex.	1,018	18	147	144	153	92	175	113	100	57	16	3
Dallas, Tex.	3,831	96	261	422	537	446	822	594	443	163	40	5
Wichita Falls, Tex.	1,057	22	119	151	166	126	199	156	83	22	13	
<b>8 Mountain cities</b>	10,882	612	1,373	1,279	1,525	1,090	1,933	1,419	954	372	101	24
Butte, Mont.	2,009	206	278	253	345	181	270	209	170	72	21	4
Boise, Idaho	1,114	34	79	132	151	125	236	168	135	46	8	
Casper, Wyo.	698	58	75	81	96	44	120	117	75	26	5	1
Pueblo, Colo.	917	68	192	135	140	78	135	110	50	8	1	
Albuquerque, N.M.	268	3	10	24	48	23	57	51	33	15	3	1
Phoenix, Ariz.	1,666	112	163	193	199	166	327	260	122	55	22	7
Salt Lake City, Utah	3,654	119	534	432	502	424	722	439	310	129	35	8
Reno, Nev.	356	12	22	29	44	29	66	65	59	21	6	3
<b>4 Pacific cities</b>	16,985	506	1,691	2,184	2,371	2,095	3,446	2,546	1,503	485	131	27
Seattle, Wash.	5,990	110	638	891	869	725	1,153	861	521	163	58	11
Portland, Ore.	4,023	205	604	611	618	485	706	466	236	75	14	3
Sacramento, Calif.	2,167	64	142	192	258	211	461	374	328	112	20	5
San Diego, Calif.	4,805	127	307	490	636	674	1,126	845	418	135	39	6

Source: *Financial Survey of Urban Housing*

<sup>1</sup>Geographic division and 61-city percentage distributions weighted by number of tenant occupied units in each city (RPI).

TABLE C 6

Tenant Families reporting Annual Income, Number and Percentage Distribution by 11 Income Groups, 61 Cities by Geographic Division, 1933

All Income groups	No Income	PERCENTAGE DISTRIBUTION <sup>1</sup>										\$7,500 and over	
		\$1-249	\$250-499	\$500-749	\$750-999	\$1,000-1,499	\$1,500-1,999	\$2,000-2,999	\$3,000-4,499	\$4,500-7,499			
100.0	4.6	12.0	13.4	14.6	11.1	18.7	12.5	8.7	3.2	1.0	0.2	61 cities <sup>1</sup>	
100.0	5.6	6.1	10.3	15.2	12.9	22.6	13.4	8.9	3.3	1.4	0.3	6 New England cities	
100.0	3.5	5.5	8.2	12.9	11.0	24.5	17.7	10.9	4.4	1.1	.3	Portland, Me.	
100.0	5.2	4.8	7.5	12.0	11.5	27.5	16.0	10.0	4.3	1.2	.0	Nashua, N.H.	
100.0	3.7	6.2	13.3	15.1	12.9	23.8	10.8	9.7	3.9	.8	.0	Burlington, Vt.	
100.0	5.8	7.0	9.0	12.8	12.0	23.2	15.8	9.3	3.3	1.3	.5	Worcester, Mass.	
100.0	6.4	6.2	10.7	16.0	13.5	22.3	11.9	8.2	3.3	1.2	.3	Providence, R.I.	
100.0	2.1	4.4	11.7	18.4	12.8	20.2	14.3	11.1	2.8	2.1	.1	Waterbury, Conn.	
100.0	7.4	8.2	12.1	16.1	12.3	19.3	12.4	8.5	2.7	0.9	0.1	5 Mid. Atlantic cities	
100.0	3.2	3.4	6.7	9.8	12.5	26.2	17.7	13.6	4.3	2.6	.0	Binghamton, N.Y.	
100.0	5.5	5.4	11.5	19.3	12.6	19.3	14.2	8.6	3.0	.6	.0	Syracuse, N.Y.	
100.0	10.0	10.7	13.5	16.2	12.2	18.7	9.3	6.7	1.9	.8	.0	Trenton, N.J.	
100.0	10.6	12.5	13.1	14.5	11.9	17.5	10.2	6.8	1.9	.9	.1	Erie, Pa.	
100.0	11.4	14.5	19.1	14.8	11.5	12.7	8.8	4.2	2.8	.1	.1	Williamsport, Pa.	
100.0	6.7	10.0	12.4	14.3	10.9	18.5	12.1	9.4	4.0	1.4	0.3	7 E. N. Central cities	
100.0	6.7	9.6	13.0	14.2	10.7	18.4	12.4	9.2	3.9	1.3	.4	Cleveland, Ohio	
100.0	6.9	9.4	8.7	13.4	10.4	18.3	12.5	12.3	5.5	2.2	.4	Indianapolis, Ind.	
100.0	9.3	15.9	19.2	18.7	9.9	14.7	7.9	3.5	.8	.1	.0	Decatur, Ill.	
100.0	3.0	7.8	11.9	15.9	13.2	22.3	13.0	8.4	3.1	1.2	.2	Peoria, Ill.	
100.0	3.1	7.9	18.7	17.3	15.4	20.6	9.8	6.2	2.7	.3	.0	Lansing, Mich.	
100.0	6.4	14.6	17.1	15.3	13.3	18.9	8.7	4.5	.9	.3	.0	Kenosha, Wis.	
100.0	11.7	16.3	14.4	12.7	10.8	17.2	9.7	5.1	1.4	.6	.1	Racine, Wis.	
100.0	3.7	8.6	11.5	14.2	13.0	21.2	14.0	9.4	3.3	0.9	0.2	10 W. N. Central cities	
100.0	3.2	6.0	11.6	14.4	12.3	22.2	15.0	10.4	3.6	1.0	.3	Minneapolis, Minn.	
100.0	6.8	9.2	10.0	13.9	14.1	20.8	13.4	8.3	3.1	.6	.0	St. Paul, Minn.	
100.0	3.3	9.5	8.6	14.2	12.3	22.1	14.8	10.2	3.9	1.0	.1	Des Moines, Iowa	
100.0	2.5	11.0	11.5	12.2	14.7	20.2	15.2	9.0	2.3	.9	.5	St. Joseph, Mo.	
100.0	4.8	16.1	15.1	15.3	11.7	18.0	10.4	5.8	2.1	.7	.0	Springfield, Mo.	
100.0	2.3	4.9	9.3	13.4	10.2	24.3	17.8	12.3	4.2	1.3	.0	Fargo, N.D.	
100.0	3.0	6.2	9.2	12.2	16.5	21.4	15.1	11.9	3.6	.7	.2	Sioux Falls, S.D.	
100.0	3.3	10.3	11.8	13.5	12.4	21.6	11.8	10.1	4.0	1.2	.2	Lincoln, Neb.	
100.0	2.2	12.3	13.0	15.6	12.6	18.3	13.4	9.0	2.8	.7	.1	Topeka, Kan.	
100.0	2.0	10.4	16.1	16.6	14.4	19.5	11.7	7.1	2.2	1.0	.1	Wichita, Kan.	
100.0	3.1	19.0	18.3	15.5	8.8	13.9	9.8	7.7	2.8	0.9	0.2	10 S. Atlantic cities	
100.0	2.3	9.4	13.6	18.8	17.3	22.1	9.8	6.9	1.4	.4	.0	Frederick, Md.	
100.0	4.9	11.1	15.6	18.0	12.4	18.3	10.7	7.0	1.4	.6	.0	Hagerstown, Md.	
100.0	2.8	9.6	15.1	13.5	10.4	18.9	13.7	10.9	4.9	1.7	.5	Richmond, Va.	
100.0	4.0	14.1	15.0	15.7	10.3	21.3	11.5	6.1	1.3	.6	.1	Wheeling, W. Va.	
100.0	1.9	18.7	19.2	19.2	9.4	14.4	8.6	6.8	1.5	.3	.0	Asheville, N.C.	
100.0	.8	7.5	12.4	17.3	16.4	18.3	10.6	11.1	4.0	1.2	.4	Greensboro, N.C.	
100.0	3.2	32.5	19.0	13.6	5.9	11.0	7.6	4.6	2.0	.5	.1	Charleston, S.C.	
100.0	3.2	31.9	18.4	13.5	7.1	8.9	8.1	6.6	3.5	.7	.1	Columbia, S.C.	
100.0	3.4	19.0	18.4	15.9	7.8	12.5	9.5	8.8	3.3	1.1	.3	Atlanta, Ga.	
100.0	2.7	29.2	27.6	16.0	6.0	7.1	6.2	3.6	1.3	.3	.0	Jacksonville, Fla.	
100.0	4.4	26.5	17.3	13.8	8.2	13.0	8.6	5.5	2.0	0.6	0.1	4 E. S. Central cities	
100.0	5.3	32.8	16.4	11.8	8.4	10.5	8.8	4.9	1.3	.0	.0	Paducah, Ky.	
100.0	1.8	14.2	17.3	20.0	11.9	16.6	9.5	6.2	1.8	.7	.0	Knoxville, Tenn.	
100.0	5.2	28.8	17.4	12.8	7.5	12.4	8.1	5.1	2.0	.6	.1	Birmingham, Ala.	
100.0	2.4	26.3	17.7	11.3	6.9	12.6	11.4	7.9	2.8	.7	.0	Jackson, Miss.	
100.0	3.2	11.4	13.7	14.0	10.1	19.6	13.6	10.0	3.4	0.9	0.1	7 W. S. Central cities	
100.0	5.6	19.8	14.4	14.3	8.6	15.6	10.0	8.0	3.0	.5	.2	Little Rock, Ark.	
100.0	4.8	21.3	16.1	11.7	7.2	12.4	11.3	9.9	4.4	.7	.2	Baton Rouge, La.	
100.0	2.9	15.6	23.4	13.9	6.5	14.1	12.6	8.3	2.1	.3	.3	Shreveport, La.	
100.0	3.5	10.5	11.8	13.8	10.4	23.8	13.2	9.5	2.6	.8	.1	Oklahoma City, Okla.	
100.0	1.8	14.4	14.2	15.0	9.0	17.2	11.1	9.8	5.6	1.6	.3	Austin, Tex.	
100.0	2.6	6.8	11.0	14.0	11.6	21.5	15.5	11.6	4.3	1.0	.1	Dallas, Tex.	
100.0	2.1	11.3	14.3	15.7	11.9	18.8	14.7	7.9	2.1	1.2	.0	Wichita Falls, Tex.	
100.0	5.3	12.6	11.7	14.2	10.1	18.4	13.9	9.1	3.5	1.0	0.2	8 Mountain cities	
100.0	10.3	13.8	12.6	17.2	9.0	13.4	10.4	8.5	3.6	1.0	.2	Butte, Mont.	
100.0	3.1	7.1	11.8	13.6	11.2	21.2	15.1	12.1	4.1	.7	.0	Boise, Idaho	
100.0	8.3	10.7	11.6	13.8	8.3	17.2	18.8	10.7	3.7	.7	.2	Casper, Wyo.	
100.0	7.4	20.9	14.7	15.3	8.5	14.7	12.0	5.5	.9	.1	.0	Pueblo, Colo.	
100.0	1.1	3.7	9.0	17.9	8.6	21.3	19.0	12.3	5.6	1.1	.4	Albuquerque, N.M.	
100.0	6.7	11.0	11.6	12.0	11.2	16.6	15.6	7.3	3.3	1.3	.4	Phoenix, Ariz.	
100.0	3.3	14.6	11.8	13.7	11.6	19.8	12.0	8.5	3.5	1.0	.2	Salt Lake City, Utah	
100.0	3.4	6.2	8.1	12.4	8.1	18.5	18.3	16.6	5.9	1.7	.8	Reno, Nev.	
100.0	3.0	10.6	13.4	14.2	12.2	19.9	14.5	8.5	2.7	0.8	0.2	4 Pacific cities	
100.0	1.8	10.7	14.9	14.3	12.1	19.2	14.4	8.7	2.7	1.0	.2	Seattle, Wash.	
100.0	5.1	15.0	15.2	15.4	12.0	17.5	11.6	5.9	1.9	.3	.1	Portland, Ore.	
100.0	3.0	6.5	8.9	11.9	9.7	21.3	17.3	15.1	5.2	0.9	.2	Sacramento, Calif.	
100.0	2.6	6.4	10.2	13.3	14.0	23.4	17.6	8.7	2.8	.8	.2	San Diego, Calif.	

TABLE C. 7

Owner-occupant and Tenant Families, Average Annual Family Income by 10 Income Groups, 52 Cities by Geographic Division, 1933

	OWNER - OCCUPANT										
	All income groups	\$1-249	\$250-499	\$500-749	\$750-999	\$1,000-1,499	\$1,500-1,999	\$2,000-2,999	\$3,000-4,499	\$4,500-7,499	\$7,500 and over
<b>52 cities<sup>1</sup></b>	1,465	174	378	613	882	1,201	1,707	2,339	3,484	5,430	12,164
<b>4 New England cities</b>	1,712	171	383	608	870	1,202	1,701	2,343	3,523	5,412	13,218
Portland, Me.	1,842	164	392	598	864	1,188	1,686	2,324	3,512	5,234	11,885
Worcester, Mass.	1,907	183	394	613	888	1,238	1,708	2,368	3,503	5,644	11,527
Providence, R.I.	1,806	170	379	606	870	1,194	1,693	2,338	3,522	5,359	13,866
Waterbury, Conn.	2,073	165	385	617	876	1,203	1,780	2,351	3,576	5,512	12,585
<b>4 Mid. Atlantic cities</b>	1,404	164	374	603	919	1,176	1,749	2,297	3,460	5,310	11,888
Binghamton, N.Y.	2,019	136	371	587	910	1,217	1,676	2,326	3,474	5,692	10,922
Syracuse, N.Y.	1,607	171	372	599	954	1,170	1,710	2,281	3,491	5,276	15,165
Trenton, N.J.	1,174	164	373	628	920	1,151	1,683	2,312	3,385	4,970	8,429
Erie, Pa.	1,080	169	379	592	861	1,190	1,938	2,292	3,480	5,500	10,417
<b>6 E. N. Central cities</b>	1,434	172	374	608	885	1,202	1,719	2,344	3,469	5,541	13,220
Cleveland, Ohio	1,391	169	373	604	866	1,196	1,694	2,334	3,479	5,522	14,250
Indianapolis, Ind.	1,821	186	378	622	948	1,236	1,833	2,397	3,456	5,359	11,417
Peoria, Ill.	1,454	164	368	604	865	1,183	1,679	2,330	3,478	5,474	12,086
Lansing, Mich.	1,204	169	377	604	921	1,173	1,696	2,308	3,532	5,073	13,383
Kenosha, Wis.	959	176	380	616	873	1,195	1,704	2,327	3,503	5,317	
Racine, Wis.	918	158	374	606	878	1,209	1,666	2,326	3,276	7,385	7,717
<b>10 W. N. Central cities</b>	1,453	185	376	613	888	1,196	1,700	2,344	3,479	5,410	12,232
Minneapolis, Minn.	1,530	193	386	615	865	1,195	1,695	2,331	3,491	5,450	11,678
St. Paul, Minn.	1,469	178	361	607	876	1,199	1,707	2,355	3,471	5,469	13,382
Des Moines, Iowa	1,455	190	366	607	853	1,174	1,725	2,333	3,459	5,265	13,103
St. Joseph, Mo.	1,473	178	356	613	858	1,195	1,763	2,435	3,404	5,403	10,488
Springfield, Mo.	1,162	155	357	612	876	1,184	1,671	2,344	3,352	5,359	13,600
Fargo, N.D.	1,682	155	479	711	876	1,199	1,707	2,356	3,481	5,000	10,214
Sioux Falls, S.D.	1,545	238	365	601	878	1,193	1,692	2,317	3,421	5,539	11,588
Lincoln, Neb.	1,404	220	388	595	874	1,189	1,672	2,364	3,532	5,467	11,647
Topeka, Kan.	1,373	161	384	628	877	1,206	1,701	2,344	3,534	5,335	12,489
Wichita, Kan.	1,271	162	373	620	862	1,229	1,673	2,317	3,538	5,391	11,817
<b>9 S. Atlantic cities</b>	1,619	173	376	642	873	1,211	1,714	2,352	3,484	5,584	11,540
Hagerstown, Md.	1,315	170	442	621	873	1,187	1,720	2,292	3,471	5,465	9,425
Richmond, Va.	1,999	177	306	636	854	1,188	1,757	2,374	3,496	5,465	11,158
Wheeling, W.Va.	1,073	149	356	597	867	1,198	1,682	2,324	3,423	5,403	12,577
Asheville, N.C.	1,393	159	370	604	881	1,183	1,675	2,284	3,513	5,467	12,629
Greensboro, N.C.	2,000	163	369	589	857	1,167	1,707	2,360	3,541	5,188	12,247
Charleston, S.C.	1,927	225	450	690	853	1,424	1,695	2,373	3,538	5,352	12,872
Columbia, S.C.	1,737	164	369	672	877	1,201	1,756	2,385	3,425	5,591	11,500
Atlanta, Ga.	1,906	193	415	700	891	1,226	1,727	2,375	3,503	5,750	11,843
Jacksonville, Fla.	1,224	153	375	591	867	1,194	1,687	2,336	3,506	5,983	8,475
<b>3 E. S. Central cities</b>	1,257	168	385	623	891	1,225	1,687	2,326	3,452	5,288	11,606
Paducah, Ky.	1,134	145	355	599	871	1,253	1,673	2,410	3,472	5,289	16,100
Birmingham, Ala.	1,211	170	391	630	898	1,223	1,685	2,309	2,445	5,311	11,292
Jackson, Miss.	1,707	171	363	594	850	1,221	1,714	2,384	3,491	5,108	10,250
<b>6 W. S. Central cities</b>	1,630	180	397	607	907	1,204	1,692	2,351	3,458	5,374	12,358
Little Rock, Ark.	1,502	171	425	596	870	1,183	1,691	2,377	3,417	5,300	10,081
Baton Rouge, La.	1,532	168	349	610	930	1,243	1,694	2,524	3,400	5,281	11,450
Oklahoma City, Okla.	1,617	197	361	605	917	1,208	1,696	2,330	3,475	5,316	12,502
Austin, Tex.	1,534	178	382	607	871	1,195	1,646	2,356	3,472	5,454	11,083
Dallas, Tex.	1,712	177	427	615	926	1,212	1,698	2,343	3,400	5,347	13,748
Wichita Falls, Tex.	1,650	151	358	580	861	1,164	1,712	2,312	3,880	5,912	9,993
<b>6 Mountain cities</b>	1,316	161	365	607	877	1,206	1,702	2,347	3,490	5,513	11,189
Butte, Mont.	1,155	154	370	611	901	1,182	1,687	2,331	3,480	5,307	13,245
Boise, Idaho	1,266	186	370	588	870	1,166	1,696	2,318	3,347	5,546	11,167
Casper, Wyo.	1,441	212	368	596	884	1,191	1,682	2,357	3,485	5,279	13,375
Pueblo, Colo.	933	159	368	601	866	1,173	1,652	2,329	3,338	5,600	
Phoenix, Ariz.	1,590	162	373	608	865	1,216	1,692	2,325	3,440	5,854	11,017
Salt Lake City, Utah	1,417	153	380	612	872	1,231	1,730	2,367	3,585	5,472	10,453
<b>4 Pacific cities</b>	1,310	176	380	608	883	1,202	1,690	2,325	3,510	5,297	10,712
Seattle, Wash.	1,278	176	374	609	877	1,207	1,690	2,312	3,538	5,337	10,469
Portland, Ore.	1,218	167	385	595	878	1,190	1,680	2,319	3,465	5,288	10,715
Sacramento, Calif.	1,712	182	389	632	939	1,214	1,703	2,375	3,456	5,284	14,368
San Diego, Calif.	1,371	190	381	620	884	1,207	1,703	2,348	3,547	5,285	9,696

Source: *Financial Survey of Urban Housing*. Based on number of reports as shown in Tables C 5 and 6. Average not shown for fewer than 3 reports.  
<sup>1</sup>Geographic division and 52-city averages weighted by number of occupied units, by tenure, in each city (RPI).

TABLE C 7

Owner-occupant and Tenant Families, Average Annual Family Income by 10 Income Groups, 52 Cities by Geographic Division, 1933

← T E N A N T →											
All										\$7,500	
Income	\$1-	\$250-	\$500-	\$750-	\$1,000-	\$1,500-	\$2,000-	\$3,000-	\$4,500-	and	
groups	249	499	749	999	1,499	1,999	2,999	4,499	7,499	over	
1,082	175	384	611	872	1,192	1,681	2,321	3,409	5,251	10,422	52 cities <sup>1</sup>
1,166	170	412	604	860	1,181	1,676	2,319	3,396	5,278	8,821	4 New England cities
1,290	167	364	598	858	1,182	1,677	2,323	3,403	5,219	10,056	Portland, Me.
1,221	172	379	604	866	1,194	1,683	2,326	3,255	5,750	9,857	Worcester, Mass.
1,124	171	435	603	860	1,178	1,676	2,320	3,433	5,112	8,337	Providence, R.I.
1,223	162	367	619	848	1,176	1,665	2,298	3,438	5,446		Waterbury, Conn.
1,065	180	393	585	865	1,204	1,712	2,300	3,421	5,275	12,250	4 Mid. Atlantic cities
1,408	173	452	576	867	1,299	1,688	2,282	3,221	5,585		Binghamton, N.Y.
1,082	157	393	585	870	1,185	1,706	2,328	3,489	5,300		Syracuse, N.Y.
902	161	368	583	858	1,178	1,716	2,256	3,444	5,025		Trenton, N.J.
924	157	360	593	860	1,196	1,732	2,299	3,413	5,238	12,250	Erie, Pa.
1,151	180	379	637	885	1,184	1,680	2,305	3,415	5,195	10,937	6 E. N. Central cities
1,138	186	372	641	888	1,189	1,688	2,298	3,419	5,165	11,157	Cleveland, Ohio
1,289	171	406	644	881	1,172	1,663	2,325	3,423	5,232	10,343	Indianapolis, Ind.
1,131	164	369	608	864	1,179	1,674	2,322	3,340	5,283	10,950	Peoria, Ill.
966	162	373	599	850	1,168	1,672	2,303	3,465	5,067		Lansing, Mich.
803	158	344	609	870	1,160	1,675	2,231	3,256	6,033		Kenosha, Wis.
837	180	357	601	919	1,207	1,678	2,329	3,415	5,073		Racine, Wis.
1,143	173	393	609	878	1,194	1,685	2,308	3,425	5,194	9,684	10 N. N. Central cities
1,220	175	436	607	883	1,189	1,688	2,314	3,432	5,142	10,000	Minneapolis, Minn.
1,056	159	366	612	874	1,189	1,665	2,293	3,391	4,910		St. Paul, Minn.
1,174	183	371	600	864	1,181	1,690	2,300	3,357	5,180		Des Moines, Iowa
1,176	190	351	616	909	1,218	1,743	2,281	3,587	5,700	10,257	St. Joseph, Mo.
899	168	358	598	869	1,189	1,682	2,343	3,340	5,450		Springfield, Mo.
1,304	159	368	634	878	1,185	1,688	2,363	3,268	5,400		Fargo, N.D.
1,229	161	392	616	874	1,184	1,686	2,348	3,438	5,150	9,466	Sioux Falls, S.D.
1,153	171	357	615	871	1,189	1,672	2,274	3,506	4,888	9,000	Lincoln, Neb.
1,070	160	353	616	883	1,198	1,692	2,307	3,403	5,786		Topeka, Kan.
1,035	181	354	607	876	1,239	1,681	2,328	3,465	5,388		Wichita, Kan.
949	185	371	593	861	1,188	1,677	2,315	3,387	5,280	12,720	9 S. Atlantic cities
920	140	359	603	857	1,165	1,660	2,337	3,439	5,366		Hagerstown, Md.
1,285	242	440	592	875	1,188	1,688	2,318	3,385	5,290	9,730	Richmond, Va.
925	161	366	590	865	1,177	1,652	2,301	3,372	5,600		Wheeling, W. Va.
821	173	356	610	855	1,165	1,655	2,188	3,358	5,020		Asheville, N.C.
1,217	175	351	608	875	1,189	1,683	2,340	3,377	5,193	14,100	Greensboro, N.C.
734	182	345	578	854	1,153	1,648	2,301	3,380	4,958	27,500	Charleston, S.C.
812	157	353	586	929	1,199	1,676	2,359	3,384	5,109		Columbia, S.C.
979	174	358	596	846	1,197	1,684	2,334	3,408	5,468	10,939	Atlanta, Ga.
628	178	356	588	858	1,198	1,693	2,298	3,359	4,813		Jacksonville, Fla.
776	164	356	609	868	1,198	1,679	2,430	3,383	5,175	9,380	3 E. S. Central cities
680	138	363	616	883	1,179	1,664	2,357	3,278			Paducah, Ky.
769	165	359	608	887	1,201	1,680	2,440	3,388	5,184	9,380	Birmingham, Ala.
899	171	348	610	869	1,188	1,685	2,391	3,405	5,100		Jackson, Miss.
1,136	165	366	615	861	1,188	1,672	2,326	3,413	5,366	9,046	6 W. S. Central cities
940	162	372	616	855	1,275	1,662	2,284	3,518	5,271	9,600	Little Rock, Ark.
1,009	164	377	607	855	1,214	1,646	2,372	3,426	5,600		Baton Rouge, La.
1,096	162	351	598	867	1,174	1,666	2,368	3,346	5,528	8,500	Oklahoma City, Okla.
1,168	175	369	595	865	1,183	1,689	2,382	3,411	5,106	9,167	Austin, Tex.
1,233	167	373	632	859	1,175	1,679	2,306	3,417	5,330	9,200	Dallas, Tex.
1,048	158	356	592	862	1,166	1,672	2,298	3,455	5,254		Wichita Falls, Tex.
1,047	181	378	602	865	1,194	1,682	2,330	3,416	5,203	10,080	6 Mountain cities
966	144	392	606	869	1,203	1,686	2,316	3,375	5,133	14,000	Butte, Mont.
1,194	184	368	639	870	1,186	1,670	2,255	3,326	5,538		Boise, Idaho
1,099	156	369	573	857	1,173	1,691	2,244	3,473	5,300		Casper, Wyo.
783	163	351	597	867	1,161	1,662	2,332	3,400			Pueblo, Colo.
1,114	151	357	598	861	1,217	1,672	2,323	3,411	5,300	8,471	Phoenix, Ariz.
1,094	218	395	605	870	1,197	1,692	2,364	3,439	5,117	9,525	Salt Lake City, Utah
1,096	178	395	611	878	1,210	1,682	2,319	3,416	5,322	10,804	4 Pacific cities
1,125	179	438	617	884	1,242	1,681	2,317	3,416	5,353	9,855	Seattle, Wash.
905	169	358	597	876	1,183	1,673	2,309	3,405	5,221	13,200	Portland, Ore.
1,344	192	388	620	874	1,190	1,694	2,303	3,349	5,210	9,980	Sacramento, Calif.
1,192	183	368	614	873	1,195	1,691	2,344	3,459	5,449	9,700	San Diego, Calif.

TABLE C 8

Owner-occupied Dwellings, Average Value and Ratio of Average Value, January 1, 1934, to 1933 Family Income by II Income Groups, 52 Cities by Geographic Division

	← AVERAGE VALUE (dollars) →											
	All Income groups	No Income	\$1- 249	\$250- 499	\$500- 749	\$750- 999	\$1,000- 1,499	\$1,500- 1,999	\$2,000- 2,999	\$3,000- 4,499	\$4,500- 7,499	\$7,500 and over
<b>52 cities<sup>1</sup></b>	4,588	3,875	3,207	3,466	3,663	3,831	4,193	4,586	5,484	7,000	9,730	15,222
<b>4 New England cities</b>	6,495	5,673	4,909	5,440	5,199	5,498	5,908	6,247	7,175	8,492	11,616	15,959
Portland, Me.	6,095	5,135	4,152	4,792	5,005	4,938	5,244	5,815	6,571	8,193	8,834	13,662
Worcester, Mass.	6,946	7,351	5,639	6,342	5,999	6,174	5,965	6,435	7,045	8,174	10,613	15,189
Providence, R.I.*	6,223	5,230	4,805	5,153	4,844	5,290	5,807	6,094	7,153	8,336	11,960	16,023
Waterbury, Conn.	8,048	6,306	4,875	6,424	6,576	6,235	7,082	7,397	8,051	10,550	12,923	18,650
<b>4 Mid. Atlantic cities</b>	5,351	4,708	4,319	4,369	4,579	4,792	4,970	5,565	6,364	7,406	10,042	13,425
Syringhamton, N.Y.	6,290	5,373	4,493	4,745	5,124	5,265	5,271	6,183	7,106	7,658	10,046	10,861
Syracuse, N.Y.	6,188	5,804	5,015	5,150	5,396	5,488	5,651	6,242	7,164	8,135	10,834	14,706
Trenton, N.J.	4,009	3,257	3,316	3,198	3,263	3,725	3,916	4,399	5,103	5,930	8,630	12,814
Erie, Pa.	4,726	3,914	4,062	4,015	4,190	4,400	4,714	5,239	5,841	7,558	10,168	13,426
<b>6 E. N. Central cities</b>	5,741	4,708	4,279	4,497	4,768	4,742	5,272	5,629	6,708	8,510	12,148	21,029
Cleveland, Ohio*	6,305	5,284	4,741	5,001	5,290	5,227	5,808	6,170	7,407	9,335	13,677	25,122
Indianapolis, Ind.	4,936	3,548	3,389	3,319	3,635	3,829	4,241	4,546	5,390	6,919	9,268	15,517
Peoria, Ill.	4,517	3,470	3,039	3,437	3,510	3,439	4,095	4,584	5,755	7,185	9,988	14,543
Lansing, Mich.	3,892	3,575	3,000	3,189	3,427	3,379	4,057	4,098	4,669	6,145	9,627	7,250
Kenosha, Wis.	5,228	5,034	4,379	5,066	5,097	4,943	5,003	5,568	5,886	9,084	11,417	15,150
Racine, Wis.	5,297	4,540	4,639	4,963	5,261	4,982	5,309	5,846	6,582	7,702	9,150	10,717
<b>10 W. N. Central cities</b>	3,791	3,072	2,541	2,738	3,018	3,132	3,415	3,930	4,713	6,016	8,244	12,769
Minneapolis, Minn.	4,391	3,881	3,190	3,302	3,581	3,635	3,944	4,449	5,120	6,419	8,666	13,562
St. Paul, Minn.	3,832	3,151	2,478	2,903	3,042	3,312	3,485	4,131	4,674	5,720	7,447	11,718
Des Moines, Iowa	3,210	2,017	1,851	2,141	2,342	2,594	2,858	3,552	4,191	5,443	7,160	12,325
St. Joseph, Mo.	3,486	2,583	2,077	2,216	2,451	2,669	2,798	3,435	4,354	6,585	12,022	11,508
Springfield, Mo.	2,871	2,002	1,654	1,771	2,294	2,275	2,764	2,848	5,056	5,905	10,291	12,640
Fargo, N.D.	4,972	4,714	3,545	3,691	3,956	3,877	4,492	4,555	5,710	7,591	9,511	9,143
Stoux Falls, S.D.	4,239	2,873	3,119	3,149	3,379	3,282	3,741	4,272	5,158	7,025	9,381	9,838
Lincoln, Neb.	3,697	2,835	2,549	2,460	3,041	2,740	3,226	3,695	4,860	6,263	8,233	17,200
Topeka, Kan.	3,323	2,259	1,988	2,324	2,583	2,907	3,216	3,653	4,338	5,531	7,218	11,072
Wichita, Kan.	2,799	2,482	1,820	1,919	2,371	2,435	2,575	2,888	3,694	5,156	6,977	12,987
<b>9 S. Atlantic cities</b>	4,391	3,640	2,414	2,628	2,980	3,341	3,915	4,339	5,252	7,194	10,025	15,009
Hagerstown, Md.	4,938	2,975	3,518	3,476	4,028	4,270	4,500	5,780	6,786	7,960	10,812	16,875
Richmond, Va.	5,197	5,547	2,501	2,409	2,670	3,117	4,389	4,548	5,617	7,633	10,447	16,458
Wheeling, W. Va.*	3,919	3,120	2,740	3,072	3,282	3,448	3,980	4,606	5,291	7,588	10,587	16,446
Asheville, N.C.	3,870	2,948	2,263	2,267	2,793	3,008	3,427	3,792	5,880	6,379	11,067	16,214
Greensboro, N.C.	5,168	3,400	2,575	2,678	2,835	4,291	4,260	4,713	5,361	7,315	11,303	16,921
Charleston, S.C.	4,844	2,593	1,794	2,415	3,192	3,236	3,958	4,709	5,625	6,815	11,788	11,408
Columbia, S.C.	4,786	5,011	1,959	2,782	3,332	3,070	4,129	5,179	6,569	8,580	9,996	10,689
Atlanta, Ga.*	4,323	3,346	2,252	2,565	2,812	3,951	3,412	3,792	4,869	6,585	9,699	16,445
Jacksonville, Fla.	3,781	3,156	2,113	2,686	2,926	3,574	4,389	4,275	4,793	7,410	7,708	6,500
<b>3 E. S. Central cities</b>	3,255	2,556	1,855	2,191	2,472	3,099	3,299	3,502	4,297	5,884	9,070	11,228
Paducah, Ky.	2,295	1,486	1,214	1,475	1,862	2,037	2,412	2,772	4,045	4,176	5,167	14,833
Birmingham, Ala.*	3,200	2,594	1,849	2,198	2,435	3,056	3,277	3,423	4,286	6,077	9,147	10,583
Jackson, Miss.	4,469	3,156	2,437	2,739	3,265	4,321	4,208	4,706	4,493	5,837	11,738	13,125
<b>6 W. S. Central cities</b>	3,797	3,336	2,425	2,607	2,863	2,993	3,332	3,621	4,609	5,732	8,174	11,339
Little Rock, Ark.	3,280	2,435	1,661	2,008	2,394	2,534	3,012	3,335	3,992	5,337	8,669	9,740
Baton Rouge, La.	3,940	2,404	2,372	2,654	2,668	3,289	3,698	4,512	6,217	6,265	7,075	9,213
Oklahoma City, Okla.	4,125	4,162	2,531	2,903	3,187	3,452	3,568	3,641	4,991	6,085	9,146	12,641
Austin, Tex.	3,901	3,342	1,937	2,293	2,503	2,722	3,407	4,049	5,320	6,687	9,042	13,500
Dallas, Tex.	3,836	3,213	2,859	2,852	3,111	3,090	3,374	4,042	4,292	5,547	7,070	10,655
Wichita Falls, Tex.	2,789	2,840	1,083	1,343	1,492	1,438	2,229	2,592	3,669	4,069	9,297	10,867
<b>6 Mountain cities</b>	3,161	2,365	1,934	2,378	2,665	2,695	2,901	3,210	4,042	5,478	7,772	14,031
Butte, Mont.	2,680	2,076	1,623	2,173	2,249	2,321	2,790	3,016	3,834	5,180	5,840	8,200
Boise, Idaho	3,454	3,114	2,079	2,523	2,945	2,976	2,982	3,873	4,485	6,137	8,588	11,400
Casper, Wyo.	2,891	1,448	1,641	2,139	2,604	1,938	2,462	2,768	3,904	6,722	7,288	10,875
Pueblo, Colo.	1,908	1,563	1,132	1,446	1,909	1,950	2,110	2,353	2,859	3,806	6,300	10,655
Phoenix, Ariz.	4,135	3,912	2,639	3,303	3,152	3,694	3,570	3,621	4,079	6,096	10,223	14,154
Salt Lake City, Utah	3,462	2,316	2,154	2,531	2,873	2,846	3,081	3,396	4,441	5,717	8,079	16,306
<b>4 Pacific cities</b>	3,454	3,175	2,356	2,641	2,883	2,982	3,194	3,548	4,336	5,920	7,776	13,285
Seattle, Wash.*	3,316	3,009	2,133	2,497	2,703	2,919	3,074	3,377	4,336	6,063	8,089	14,500
Portland, Ore.	3,202	2,930	2,187	2,531	2,768	2,755	2,932	3,336	4,072	5,815	7,258	13,024
Sacramento, Calif.	4,234	4,075	3,397	3,102	3,351	3,619	3,953	4,123	4,640	5,401	6,900	11,245
San Diego, Calif.*	3,889	3,615	2,736	2,984	3,319	3,252	3,613	4,082	4,665	5,981	8,305	11,674

Source: *Financial Survey of Urban Housing*. Based on personal reporting as shown in Table C 5. Average not shown for fewer than 3 reports.

\*Metropolitan district.

<sup>1</sup>Geographic division and 52-city averages weighted by number of owner-occupied units in each city (RPI).

TABLE C 8

Owner-occupied Dwellings, Average Value and Ratio of Average Value, January 1, 1934, to 1933 Family Income by 11 Income Groups, 52 Cities by Geographic Division

← RATIO OF AVERAGE VALUE TO INCOME →											
All income groups	\$1-249	\$250-499	\$500-749	\$750-999	\$1,000-1,499	\$1,500-1,999	\$2,000-2,999	\$3,000-4,499	\$4,500-7,499	\$7,500 and over	
3.1	18.4	9.2	6.0	4.3	3.5	2.7	2.3	2.0	1.8	1.3	52 cities <sup>1</sup>
3.8	26.7	14.2	8.6	6.3	4.9	3.7	3.1	2.4	2.1	1.2	4 New England cities
3.3	25.3	12.2	8.4	5.7	4.4	3.4	2.8	2.3	1.7	1.2	Portland, Me.
3.6	30.3	16.1	9.8	7.1	4.8	3.6	3.0	2.3	1.9	1.3	Worcester, Mass.
3.9	26.3	13.6	8.0	6.1	4.9	3.6	3.1	2.4	2.2	1.2	Providence, R.I.*
3.9	29.5	16.7	10.7	7.1	5.9	4.2	3.4	3.0	2.3	1.5	Waterbury, Conn.
3.8	26.3	11.7	7.6	5.2	4.2	3.2	2.6	2.1	1.9	1.1	4 Mid. Atlantic cities
3.1	33.0	12.8	8.7	5.8	4.3	3.7	3.1	2.2	1.8	1.0	Binghamton, N.Y.
4.1	29.3	13.8	9.0	5.8	4.8	3.7	3.1	2.3	2.1	1.0	Syracuse, N.Y.
3.4	20.2	8.6	5.2	4.0	3.4	2.6	2.2	1.8	1.7	1.5	Trenton, N.J.
4.4	24.0	10.6	7.1	5.1	4.0	2.7	2.5	2.2	1.8	1.3	Erie, Pa.
4.0	24.9	12.0	7.8	5.4	4.4	3.3	2.9	2.5	2.2	1.6	6 E. N. Central cities
4.5	28.0	13.4	8.8	6.0	4.9	3.6	3.2	2.7	2.5	1.8	Cleveland, Ohio*
2.7	18.2	8.8	5.8	4.0	3.4	2.5	2.2	2.0	1.7	1.4	Indianapolis, Ind.
3.1	18.6	9.3	5.8	4.0	3.5	2.7	2.5	2.1	1.8	1.2	Peoria, Ill.
3.2	17.8	8.5	5.7	3.7	3.5	2.4	2.0	1.7	1.9	0.5	Lansing, Mich.
5.4	24.9	13.3	8.3	5.7	4.2	3.3	2.5	2.6	2.1	1.5	Kenosha, Wis.
5.8	29.4	13.3	8.7	5.7	4.4	3.5	2.8	2.4	1.2	1.4	Racine, Wis.
2.6	13.7	7.3	4.9	3.6	2.9	2.3	2.0	1.7	1.5	1.0	10 W. N. Central cities
2.9	16.5	8.6	5.8	4.2	3.3	2.6	2.2	1.8	1.6	1.2	Minneapolis, Minn.
2.6	13.9	8.0	5.0	3.8	2.9	2.4	2.0	1.6	1.4	0.9	St. Paul, Minn.
2.2	9.7	5.8	3.9	3.0	2.4	2.1	1.8	1.6	1.4	0.9	Des Moines, Iowa
2.4	11.7	6.2	4.0	3.1	2.3	1.9	1.8	1.9	2.2	1.1	St. Joseph, Mo.
2.5	10.7	5.0	3.7	2.6	2.3	1.7	2.2	1.8	1.9	.9	Springfield, Mo.
3.0	22.9	7.7	5.6	4.4	3.7	2.7	2.4	2.2	1.7	0.9	Fargo, N.D.
2.7	13.1	8.6	5.6	3.7	3.1	2.5	2.2	2.1	1.7	0.8	Sioux Falls, S.D.
2.6	11.6	6.3	5.1	3.1	2.7	2.2	2.1	1.8	1.5	1.5	Lincoln, Neb.
2.4	12.3	6.1	4.1	3.3	2.7	2.1	1.9	1.6	1.4	0.9	Topeka, Kan.
2.2	11.2	5.1	3.8	2.8	2.1	1.7	1.6	1.5	1.3	1.1	Wichita, Kan.
2.7	14.0	7.0	4.6	3.8	3.2	2.5	2.2	2.1	1.8	1.3	9 S. Atlantic cities
3.8	20.7	7.9	6.5	4.8	3.7	3.4	3.0	2.3	2.0	1.8	Hagerstown, Md.
2.6	14.1	7.9	4.2	3.6	3.7	2.6	2.4	2.2	1.9	1.5	Richmond, Va.
3.7	18.4	8.6	5.5	4.0	3.3	2.7	2.3	2.2	2.0	1.3	Wheeling, W.Va.*
2.8	14.2	6.1	4.6	3.4	2.9	2.3	2.6	1.8	2.0	1.3	Asheville, N.C.
2.6	15.8	7.3	4.8	5.0	3.7	2.8	2.3	2.1	2.2	1.4	Greensboro, N.C.
2.5	8.0	5.4	4.6	3.8	2.8	2.8	2.4	2.3	2.2	0.9	Charleston, S.C.
2.8	11.9	7.5	5.0	4.5	3.4	2.9	2.8	1.9	1.6	.9	Columbia, S.C.
2.6	11.7	5.7	4.0	3.4	2.8	2.2	2.0	1.9	1.7	1.4	Atlanta, Ga.*
3.1	13.8	7.2	5.0	4.1	3.7	2.5	2.1	2.1	1.3	0.8	Jacksonville, Fla.
2.6	11.0	5.7	4.0	3.5	2.7	2.1	1.8	1.7	1.7	1.0	3 E. S. Central cities
2.0	6.4	4.2	3.1	2.3	1.9	1.7	1.7	1.2	1.0	0.9	Paducah, Ky.
2.6	10.9	5.6	3.9	3.4	2.7	2.0	1.9	1.8	1.7	0.9	Birmingham, Ala.*
2.8	14.3	7.5	5.5	5.1	3.4	2.7	1.9	1.7	2.3	1.3	Jackson, Miss.
2.3	13.5	6.6	4.7	3.3	2.8	2.1	2.0	1.7	1.5	0.9	6 W. S. Central cities
2.2	10.9	4.7	4.0	2.9	2.5	2.0	1.7	1.6	1.6	1.0	Little Rock, Ark.
2.5	14.1	7.6	4.2	3.5	3.0	2.7	2.5	1.8	1.3	0.8	Baton Rouge, La.
2.6	12.8	8.0	5.3	3.8	3.0	2.1	2.1	1.8	1.7	1.0	Oklahoma City, Okla.
2.5	10.8	6.0	4.1	3.1	2.9	2.4	2.2	1.9	1.6	1.2	Austin, Tex.
2.2	16.2	6.7	5.1	3.3	2.8	2.1	1.8	1.6	1.3	0.8	Dallas, Tex.
1.7	7.2	3.8	2.6	1.7	1.9	1.5	1.7	1.0	1.6	1.1	Wichita Falls, Tex.
2.4	12.0	6.5	4.4	3.1	2.4	1.9	1.7	1.6	1.4	1.3	6 Mountain cities
2.3	10.5	5.9	3.7	2.6	2.4	1.8	1.6	1.5	1.1	0.6	Butte, Mont.
2.7	11.2	6.8	5.0	3.4	2.6	2.3	1.9	1.8	1.5	1.0	Boise, Idaho
2.0	7.7	5.8	4.4	2.2	2.1	1.6	1.7	1.9	1.4	0.8	Casper, Wyo.
2.0	7.1	3.9	3.2	2.2	1.8	1.4	1.2	1.1	1.1	1.1	Pueblo, Colo.
2.8	15.7	6.9	5.2	4.3	2.9	2.1	1.8	1.8	1.7	1.3	Phoenix, Ariz.
2.4	14.1	7.0	4.7	3.3	2.5	2.0	1.9	1.6	1.5	1.6	Salt Lake City, Utah
2.6	13.4	7.0	4.7	3.4	2.7	2.1	1.9	1.7	1.5	1.2	4 Pacific cities
2.6	12.1	6.7	4.4	3.3	2.5	2.0	1.9	1.7	1.5	1.4	Seattle, Wash.*
2.6	13.1	6.6	4.7	3.1	2.5	2.0	1.8	1.7	1.4	1.2	Portland, Ore.
2.5	16.7	8.0	5.3	3.9	3.3	2.4	2.0	1.6	1.3	.8	Sacramento, Calif.
2.8	14.4	7.8	5.4	3.7	3.0	2.4	2.0	1.7	1.6	1.2	San Diego, Calif.*



TABLE C 9

Tenant Families, Average Annual Rent per Dwelling Unit and as a Percentage of Average Annual Family Income by 11 Income Groups, 52 Cities by Geographic Division, 1933

	← AVERAGE ANNUAL RENT (dollars) →											
	All Income groups	No Income	\$1- 249	\$250- 499	\$500- 749	\$750- 999	\$1,000- 1,499	\$1,500- 1,999	\$2,000- 2,999	\$3,000- 4,499	\$4,500- 7,499	\$7,500- and over
<b>52 cities<sup>1</sup></b>	262	194	156	181	208	235	274	331	407	514	660	941
<b>4 New England cities</b>	294	230	133	212	233	266	293	360	424	529	720	829
Portland, Me.	328	256	228	226	262	287	320	376	440	494	548	679
Worcester, Mass.	304	222	207	226	249	268	296	340	419	508	745	878
Providence, R.I.	287	226	88	205	225	287	289	370	427	544	733	833
Waterbury, Conn.	293	254	191	217	232	239	290	327	404	503	726	
<b>4 Mid. Atlantic cities</b>	289	227	208	218	231	266	299	357	419	528	628	1,380
Binghamton, N.Y.	329	245	208	245	251	273	298	366	414	515	715	
Syracuse, N.Y.	295	241	209	216	224	276	307	369	433	532	554	
Trenton, N.J.	273	204	215	212	233	261	302	346	401	552	777	
Erie, Pa.	264	207	198	206	230	246	283	335	409	505	572	1,380
<b>6 E. N. Central cities</b>	298	210	193	204	234	254	295	351	438	570	745	1,188
Cleveland, Ohio	310	236	209	219	245	266	309	365	453	591	773	1,218
Indianapolis, Ind.	298	159	164	181	223	242	281	344	433	560	720	1,118
Peoria, Ill.	282	229	180	197	228	235	278	335	428	562	724	1,140
Lansing, Mich.	203	130	136	139	163	187	231	257	321	475	610	
Kenosha, Wis.	228	179	182	193	212	212	251	291	354	394	560	
Racine, Wis.	220	161	164	179	195	222	241	289	361	454	674	
<b>10 W. N. Central cities</b>	281	199	177	185	218	242	287	348	424	530	640	908
Minneapolis, Minn.	317	225	205	208	243	288	319	378	455	573	695	975
St. Paul, Minn.	291	190	189	209	241	256	301	373	442	558	612	
Des Moines, Iowa	284	183	178	180	210	237	281	347	434	536	651	
St. Joseph, Mo.	234	136	136	147	175	203	238	295	368	451	658	869
Springfield, Mo.	182	120	104	127	146	179	212	264	353	401	499	
Fargo, N.D.	336	248	233	200	250	275	338	394	466	503	612	
Sioux Falls, S.D.	299	224	198	218	235	245	297	358	421	511	522	380
Lincoln, Neb.	268	189	156	173	208	241	272	329	411	507	568	780
Topeka, Kan.	242	185	127	144	182	210	269	331	398	491	631	
Wichita, Kan.	200	199	124	123	159	179	211	266	334	460	613	
<b>9 S. Atlantic cities</b>	218	157	115	141	169	206	258	323	409	507	648	920
Hagerstown, Md.	232	173	148	178	195	218	257	327	377	407	609	
Richmond, Va.	285	188	129	147	173	230	302	369	473	582	733	811
Wheeling, W. Va.	226	164	147	168	186	221	248	303	381	471	723	
Asheville, N.C.	169	118	88	120	147	185	212	255	326	419	570	
Greensboro, N.C.	198	170	116	132	137	128	162	241	371	459	584	1,368
Charleston, S.C.	176	109	77	120	172	229	274	327	392	501	648	1,333
Columbia, S.C.	185	128	97	128	139	214	278	343	398	489	582	
Atlanta, Ga.	222	153	110	135	168	195	262	336	424	526	662	832
Jacksonville, Fla.	172	161	107	144	172	204	247	292	379	477	516	
<b>3 E. S. Central cities</b>	158	112	86	109	140	171	205	264	338	422	606	800
Paducah, Ky.	146	93	91	109	138	160	198	248	323	415		
Birmingham, Ala.	151	111	82	102	134	162	198	258	329	419	615	800
Jackson, Miss.	228	136	121	167	191	256	290	326	427	453	530	
<b>6 W. S. Central cities</b>	248	176	144	170	196	221	257	306	374	465	555	768
Little Rock, Ark.	191	102	108	133	164	184	238	271	315	433	452	773
Baton Rouge, La.	227	148	121	147	199	217	256	306	407	464	463	
Oklahoma City, Okla.	251	209	145	178	210	232	256	307	371	455	557	840
Austin, Tex.	257	162	113	136	190	236	285	351	414	502	600	863
Dallas, Tex.	276	188	170	194	209	236	272	322	397	465	611	708
Wichita Falls, Tex.	154	130	89	103	118	132	163	202	263	312	375	
<b>6 Mountain cities</b>	243	181	148	169	196	219	255	310	385	489	613	799
Butte, Mont.	247	191	174	189	191	227	271	314	374	504	579	660
Boise, Idaho	287	282	158	187	224	250	290	344	408	460	615	
Casper, Wyo.	220	135	117	121	175	223	221	269	354	447	576	
Fueblo, Colo.	186	130	121	133	169	189	221	281	336	416		
Phoenix, Ariz.	243	182	132	165	205	205	247	298	374	456	617	874
Salt Lake City, Utah	259	191	161	182	201	227	266	328	414	537	630	809
<b>4 Pacific cities</b>	250	205	160	177	207	228	262	304	368	466	606	824
Seattle, Wash.	255	219	159	176	214	237	266	309	374	483	579	800
Portland, Ore.	204	167	136	151	173	188	236	270	336	402	589	927
Sacramento, Calif.	319	228	198	218	247	274	302	355	418	506	638	1,086
San Diego, Calif.	275	221	177	197	221	245	273	320	377	504	668	618

Source: *Financial Survey of Urban Housing*. Based on number of families reporting as shown in Table C 6. Percentages derived by dividing average annual rent by average annual income as shown in this table and in Table C 7. Geographic division and 52-city percentages thus automatically weighted. Average or percentage not shown for fewer than 3 reports.

<sup>1</sup>Geographic division and 52-city averages weighted by number of rental units in each city (RPI).

TABLE C 9

Tenant Families, Average Annual Rent per Dwelling Unit and as a Percentage of Average Annual Family Income by 11 Income Groups, 52 Cities by Geographic Division, 1933

All Income groups	← PERCENTAGE RENT IS OF INCOME →										and over	
	\$1- 249	\$250- 499	\$500- 749	\$750- 999	\$1,000- 1,499	\$1,500- 1,999	\$2,000- 2,999	\$3,000- 4,499	\$4,500- 7,499	\$7,500		
24.2	89.1	47.1	34.0	26.9	23.0	19.7	17.5	13.9	12.7	11.6		52 cities <sup>1</sup>
25.2	78.2	51.5	38.6	30.9	24.8	21.5	18.3	15.6	13.6	9.4		4 New England cities
25.4	136.5	62.1	43.8	33.4	27.1	22.4	18.9	14.5	10.5	6.8		Portland, Me.
24.9	120.3	59.6	41.2	30.9	24.8	20.2	18.0	15.6	13.0	8.9		Worcester, Mass.
25.5	51.5	47.1	37.3	31.0	24.5	22.1	18.4	15.8	14.3	10.0		Providence, R.I.
24.0	117.9	59.1	37.5	28.2	24.7	19.6	17.6	14.6	13.3			Waterbury, Conn.
27.1	130.0	55.5	39.5	30.8	24.8	20.9	18.2	15.4	11.9	11.3		4 Mid. Atlantic cities
23.4	120.2	54.2	43.6	31.5	22.9	21.7	18.1	16.0	12.8			Binghamton, N.Y.
27.3	133.1	54.3	38.3	31.7	25.9	21.6	18.6	15.2	10.5			Syracuse, N.Y.
30.3	133.5	57.6	40.0	30.4	25.6	20.2	17.8	16.0	15.5			Trenton, N.J.
28.6	126.1	57.2	38.8	28.6	23.7	19.3	17.8	14.8	10.9	11.3		Erie, Pa.
25.9	107.2	53.8	36.7	28.7	24.9	20.9	19.0	16.7	14.3	10.9		6 E. N. Central cities
27.2	112.4	58.9	38.2	30.0	26.0	21.6	19.7	17.3	15.0	10.9		Cleveland, Ohio
23.1	95.9	44.6	34.6	27.5	24.0	20.7	18.6	16.4	13.8	10.8		Indianapolis, Ind.
24.9	109.8	53.4	37.5	27.2	23.6	17.3	18.4	16.8	13.7	13.2		Peoria, Ill.
21.0	84.0	37.3	27.2	22.0	19.8	15.4	13.9	13.7	12.0			Lansing, Mich.
28.1	115.2	56.1	34.8	24.4	21.6	17.4	15.9	12.1	9.3			Kenosha, Wis.
26.3	91.1	50.1	32.4	24.2	20.0	17.2	15.5	13.3	13.3			Racine, Wis.
24.6	102.3	47.1	35.8	27.6	24.0	20.7	18.4	15.5	12.3	9.2		10 W. N. Central cities
28.0	117.1	47.7	40.0	30.4	26.8	22.4	19.7	16.7	13.5	9.8		Minneapolis, Minn.
27.6	118.9	54.1	39.4	29.3	25.3	22.4	19.3	16.4	12.5			St. Paul, Minn.
24.2	97.3	48.5	35.0	27.4	23.8	20.5	18.9	15.9	12.6			Des Moines, Iowa
19.9	71.6	41.9	28.9	22.3	19.5	16.9	16.1	12.6	11.5	8.5		St. Joseph, Mo.
20.2	61.9	35.7	24.4	20.6	18.1	15.9	15.1	12.0	9.2			Springfield, Mo.
25.8	146.5	54.3	39.4	31.3	28.5	23.3	19.7	15.4	11.3			Fargo, N.D.
24.3	123.0	55.6	38.1	28.0	25.1	21.2	17.9	14.9	10.1	4.0		Sioux Falls, S.D.
23.2	91.2	48.5	33.5	27.7	22.9	19.7	18.1	14.5	11.6	8.7		Lincoln, Neb.
22.6	79.4	40.8	29.5	24.3	22.5	19.6	17.3	14.4	10.9			Topeka, Kan.
19.3	68.5	34.7	28.2	20.4	17.0	15.8	14.3	13.3	11.4			Wichita, Kan.
23.0	62.2	38.0	28.5	23.9	21.7	19.3	17.7	15.0	12.3	7.2		9 S. Atlantic cities
25.2	105.7	49.8	32.3	25.4	22.1	19.7	16.1	11.8	11.3			Hagerstown, Md.
22.2	53.3	33.4	29.2	26.3	25.4	21.9	20.4	17.2	13.9	8.3		Richmond, Va.
24.4	81.2	45.9	31.5	25.5	21.1	18.4	16.6	14.0	12.9			Wheeling, W. Va.
20.6	50.9	33.7	24.1	21.6	18.2	15.4	14.9	12.5	11.4			Asheville, N.C.
16.3	66.3	37.6	22.5	14.6	13.6	14.3	15.9	13.6	11.2	9.7		Greensboro, N.C.
24.0	42.3	34.8	29.8	26.8	23.8	19.8	17.0	14.8	13.1	4.8		Charleston, S.C.
22.8	61.8	36.3	23.7	23.0	19.0	20.5	16.9	14.4	11.4			Columbia, S.C.
22.7	63.2	37.7	28.2	23.0	21.9	20.0	18.2	15.4	12.1	7.6		Atlanta, Ga.
27.5	60.1	40.4	29.3	23.8	20.6	17.2	18.5	14.2	10.7			Jacksonville, Fla.
20.4	62.4	30.4	23.0	19.7	17.1	15.7	13.9	12.5	12.5	8.5		3 E. S. Central cities
21.5	65.2	30.0	22.2	18.1	16.8	15.0	13.7	12.7				Paducah, Ky.
19.6	49.7	28.4	22.0	18.7	16.3	15.4	13.5	12.4	11.9	8.5		Birmingham, Ala.
25.4	70.8	48.0	31.3	29.7	24.4	19.3	17.9	13.3	10.4			Jackson, Miss.
21.8	87.3	46.4	31.9	25.7	21.6	18.3	16.1	13.6	10.3	7.2		6 W. S. Central cities
20.3	66.7	35.8	26.6	21.5	18.7	16.3	13.9	12.3	8.6	8.1		Little Rock, Ark.
22.5	73.8	39.0	32.8	25.4	21.1	18.6	17.2	13.5	8.3			Baton Rouge, La.
22.9	89.5	50.7	35.1	26.8	21.8	18.4	15.7	13.6	10.1	9.9		Oklahoma City, Okla.
22.0	64.6	36.9	31.9	27.3	24.1	20.8	17.4	14.7	11.8	9.4		Austin, Tex.
22.4	101.8	52.0	33.1	27.5	23.1	19.2	17.2	13.6	11.5	7.7		Dallas, Tex.
14.7	56.3	28.9	19.9	15.3	14.0	12.1	11.4	9.0	7.1			Wichita Falls, Tex.
23.2	81.8	44.7	32.6	25.3	21.4	18.4	16.5	14.3	11.8	8.0		6 Mountain cities
25.1	120.8	48.2	31.5	26.4	22.5	18.6	16.1	14.9	11.3	4.7		Butte, Mont.
24.0	85.9	50.8	35.1	28.7	24.5	20.8	18.1	13.8	11.1			Boise, Idaho
20.0	75.0	32.8	30.5	26.0	18.8	15.9	15.8	12.9	10.5			Casper, Wyo.
23.8	74.2	37.9	28.3	21.8	19.0	16.9	14.4	12.2				Pueblo, Colo.
21.8	87.4	46.2	34.3	23.6	20.3	17.8	16.1	13.4	11.6	10.3		Phoenix, Ariz.
23.7	73.9	46.1	33.2	26.1	22.2	19.3	17.5	15.6	12.3	8.5		Salt Lake City, Utah
22.8	89.9	44.8	33.9	26.0	21.7	18.1	15.9	13.6	11.4	7.6		4 Pacific cities
22.7	88.9	40.2	34.7	26.8	21.4	18.4	16.1	14.1	10.8	8.1		Seattle, Wash.
22.5	80.5	42.2	29.0	21.5	20.0	16.1	14.6	11.8	11.3	7.0		Portland, Ore.
23.7	103.1	56.2	39.8	31.4	25.4	21.0	18.2	15.1	12.2	10.9		Sacramento, Calif.
23.1	96.7	53.5	36.0	28.1	22.8	18.9	16.1	14.6	12.3	6.4		San Diego, Calif.

TABLE C 10

Tenant Families, Average Annual Rent per Room (dollars) by 11 Income Groups, 52 Cities by Geographic Division, 1933

	All income groups	No income	\$1- 249	\$250- 499	\$500- 749	\$750- 999	\$1,000- 1,499	\$1,500- 1,999	\$2,000- 2,999	\$3,000- 4,499	\$4,500- 7,499	\$7,500 and over
<b>52 cities<sup>1</sup></b>	57	47	38	43	47	52	58	66	78	91	107	143
<b>4 New England cities</b>	57	49	29	45	48	54	57	66	75	90	110	120
Portland, Me.	63	52	48	47	55	59	62	68	79	84	74	93
Worcester, Mass.	58	47	43	47	50	52	57	62	72	88	116	139
Providence, R.I.*	56	48	20	44	47	54	58	67	76	91	113	117
Waterbury, Conn.	61	54	48	48	49	52	60	65	76	90	107	
<b>4 Mid. Atlantic cities</b>	53	44	39	43	44	49	54	62	69	83	90	189
Binghamton, N.Y.	61	52	39	50	51	52	56	68	71	77	99	
Syracuse, N.Y.	55	46	39	44	43	51	57	65	70	84	81	
Trenton, N.J.	48	37	41	39	42	47	52	57	64	90	120	
Erie, Pa.	47	41	38	38	41	44	49	57	68	77	74	189
<b>6 E. N. Central cities</b>	80	46	42	44	49	52	60	69	82	99	122	159
Cleveland, Ohio*	62	51	46	47	51	54	62	70	84	100	123	152
Indianapolis, Ind.	62	36	36	40	46	50	59	72	85	106	131	183
Peoria, Ill.	61	53	44	48	52	51	58	70	82	104	119	123
Lansing, Mich.	36	24	25	26	29	35	40	44	54	75	84	
Kenosha, Wis.	45	38	39	40	43	42	50	55	60	82	89	
Racine, Wis.	43	32	32	37	38	44	45	55	64	77	112	
<b>10 W. N. Central cities</b>	61	49	44	45	52	55	62	70	82	93	104	148
Minneapolis, Minn.	70	54	50	52	58	64	71	80	91	104	112	152
St. Paul, Minn.	63	49	45	48	56	56	65	73	85	93	100	
Des Moines, Iowa	60	44	40	39	49	52	59	71	83	96	112	
St. Joseph, Mo.	51	36	37	38	41	46	50	57	75	87	103	150
Springfield, Mo.	40	29	27	30	34	39	44	49	67	76	77	
Fargo, N.D.	75	75	67	61	68	62	73	77	85	82	82	
Sioux Falls, S.D.	65	51	55	53	59	58	63	70	78	87	92	
Lincoln, Neb.	54	41	40	38	45	51	53	62	70	76	93	137
Topeka, Kan.	53	45	33	33	41	46	57	66	80	89	109	
Wichita, Kan.	44	50	32	31	39	40	46	52	63	79	93	
<b>9 S. Atlantic cities</b>	52	45	36	38	42	48	56	66	78	89	103	140
Hagerstown, Md.	43	35	33	33	37	42	45	57	62	88	100	
Richmond, Va.	65	51	38	39	42	51	68	79	93	104	116	119
Wheeling, W. Va.*	51	46	39	41	45	54	54	59	67	78	110	
Asheville, N.C.	32	24	22	26	28	32	37	41	48	59	63	
Greensboro, N.C.	40	37	31	30	30	28	32	45	67	78	78	122
Charleston, S.C.	53	44	41	44	45	53	56	64	71	86	97	133
Columbia, S.C.	49	43	35	38	39	54	50	64	70	75	92	
Atlanta, Ga.*	58	49	39	41	45	50	61	75	87	101	112	154
Jacksonville, Fla.	39	42	27	33	38	42	50	54	70	75	91	
<b>3 E. S. Central cities</b>	38	32	27	29	32	36	42	52	65	76	99	160
Paducah, Ky.	39	30	29	30	35	37	45	55	63	80		
Birmingham, Ala.*	36	32	26	27	30	34	40	50	63	75	101	160
Jackson, Miss.	54	38	36	44	48	55	64	68	82	84	82	
<b>6 W. S. Central cities</b>	57	47	41	45	49	53	57	63	73	82	95	116
Little Rock, Ark.	42	29	30	33	39	40	48	51	58	73	87	110
Baton Rouge, La.	54	44	39	42	51	54	53	60	73	80	77	
Oklahoma City, Okla.	80	58	41	48	54	58	60	67	74	88	103	124
Austin, Tex.	58	43	34	37	46	54	63	69	80	88	95	108
Dallas, Tex.	63	48	49	52	52	56	60	67	78	85	104	114
Wichita Falls, Tex.	33	30	23	25	27	29	35	40	51	55	68	
<b>6 Mountain cities</b>	80	51	40	45	50	53	62	73	88	98	114	165
Butte, Mont.	67	56	50	52	55	60	71	83	91	115	92	125
Boise, Idaho	65	75	43	46	51	54	64	78	89	88	104	
Casper, Wyo.	59	48	38	40	55	57	57	71	75	86	111	
Pueblo, Colo.	43	32	31	32	39	41	48	62	70	82		
Phoenix, Ariz.	59	51	36	46	60	53	59	65	83	93	129	
Salt Lake City, Utah	63	52	41	47	50	55	65	76	92	105	115	184
<b>4 Pacific cities</b>	60	52	41	46	53	56	61	68	78	90	102	139
Seattle, Wash.*	65	56	43	49	58	62	66	74	87	99	107	136
Portland, Ore.	45	41	31	36	40	42	50	56	65	69	85	175
Sacramento, Calif.	69	56	50	54	59	60	67	76	82	92	106	102
San Diego, Calif.*	65	58	45	52	58	63	65	70	75	99	113	114

Source: *Financial Survey of Urban Housing*. Based on number of reports and average annual rent by income groups as shown in Tables C 8 and 9. Reports on number of rooms per dwelling unit slightly fewer than the number reporting annual rent. The average annual rent per room shown in this table computed for each income group by dividing average annual rent derived from the larger sample by average number of rooms derived from the smaller sample. Average not shown for fewer than 3 reports.

\*Metropolitan district.

<sup>1</sup>Geographic division and 52-city averages weighted by number of rental units in each city (RPI).

TABLE C II

Tenant Families, Number reporting, and Percentage of Rent Delinquent by 11 Income Groups, 52 Cities by Geographic Division, 1933

	NUMBER REPORTING	PERCENTAGE OF RENT DELINQUENT <sup>1</sup>											
		All Income groups	No Income	\$1-249	\$250-499	\$500-749	\$750-999	\$1,000-1,499	\$1,500-1,999	\$2,000-2,999	\$3,000-4,499	\$4,500-7,499	\$7,500 and over
<b>52 cities<sup>1</sup></b>	157,630	24.8	48.4	52.2	41.3	30.2	21.5	13.0	7.4	5.1	3.3	4.6	6.0
<b>4 New England cities</b>	12,593	24.4	45.4	54.9	46.0	36.2	25.4	14.7	7.1	4.5	4.3	3.0	5.3
Portland, Me.	2,754	21.0	40.2	56.0	41.4	34.1	23.7	14.2	8.8	7.3	5.0	9.7	
Worcester, Mass.	2,815	24.3	48.8	55.1	38.5	34.6	30.4	17.2	9.4	5.4	3.2	5.3	
Providence, R.I.	5,891	24.6	43.6	55.2	48.0	38.8	23.3	13.3	6.1	4.0	4.2	1.4	5.3
Waterbury, Conn.	1,133	26.1	54.2	52.0	51.5	38.8	30.3	19.7	8.0	3.2	6.3		
<b>4 Mid. Atlantic cities</b>	7,307	25.5	39.1	50.2	42.0	30.8	26.9	16.0	8.5	5.4	6.1	8.7	
Binghamton, N.Y.	774	15.1	20.0	46.2	38.5	28.3	21.6	13.8	5.8	2.9			
Syracuse, N.Y.	1,525	16.7	17.9	33.7	30.1	21.0	23.4	10.9	5.1	5.3		11.1	
Trenton, N.J.	2,060	34.2	59.9	62.6	51.9	38.8	25.2	20.0	10.8	6.4	2.6		
Erle, Pa.	2,928	43.4	77.8	75.6	59.9	45.9	39.3	24.4	15.3	6.6	9.3	3.8	
<b>6 E. N. Central cities</b>	36,848	28.0	55.1	56.4	48.5	38.2	26.2	16.4	9.1	6.2	4.0	5.1	4.5
Cleveland, Ohio	27,462	29.7	60.1	58.3	51.7	38.2	27.2	16.7	10.1	7.0	4.6	5.0	3.5
Indianapolis, Ind.	3,183	24.9	53.0	58.2	44.9	37.1	24.2	15.6	7.3	4.3	1.7	1.4	7.1
Peoria, Ill.	2,350	22.9	41.4	54.7	40.3	33.5	21.2	14.6	4.9	5.1	5.6		
Lansing, Mich.	977	23.0	33.0	33.8	36.8	32.0	21.9	15.4	9.4	1.6	3.8		
Kenosha, Wis.	1,002	32.7	29.7	37.0	48.8	40.5	39.8	22.1	10.3	8.9		33.3	
Racine, Wis.	1,894	27.5	31.1	44.3	38.8	34.6	25.5	16.3	7.1	9.2	7.4	18.2	
<b>10 W. N. Central cities</b>	24,890	19.5	43.6	48.5	38.2	26.7	17.8	10.0	6.2	4.0	3.7	3.5	10.0
Minneapolis, Minn.	9,282	19.6	53.6	50.5	37.3	26.4	17.8	10.6	6.7	6.3	3.9	2.3	10.0
St. Paul, Minn.	1,630	18.1	25.8	49.7	30.6	24.4	19.8	7.1	6.1	2.6	3.4		
Des Moines, Iowa	3,117	21.5	44.8	53.7	41.0	30.8	18.5	14.3	6.9	2.5	4.9	3.3	
St. Joseph, Mo.	1,282	18.9	46.9	46.1	36.1	28.8	18.1	5.8	5.1	0.9		9.1	
Springfield, Mo.	1,195	24.5	49.1	55.7	38.7	20.2	13.6	11.6	5.6				
Fargo, N.D.	909	12.9	14.3	29.5	21.4	22.1	9.7	14.9	6.2	2.7		8.2	
Sioux Falls, S.D.	1,525	15.3	33.3	35.8	41.8	21.0	11.5	10.1	7.0	4.4			
Lincoln, Neb.	1,295	21.4	58.1	49.6	38.0	32.0	17.4	11.1	4.6	4.6	2.0		
Topeka, Kan.	2,078	16.8	39.1	39.4	34.9	26.2	16.4	7.9	5.8	1.1	1.7		
Wichita, Kan.	2,377	19.9	38.2	42.5	36.1	20.8	19.2	9.5	6.1	3.0	3.8		
<b>9 S. Atlantic cities</b>	26,687	30.5	54.1	56.6	42.7	32.5	22.8	13.9	7.9	6.8	3.9	3.9	5.0
Hagerstown, Md.	1,275	29.1	54.0	66.0	49.7	31.9	20.1	9.9	7.4	6.7		14.3	
Richmond, Va.	4,171	29.9	56.8	65.6	54.5	39.4	28.7	15.7	9.3	10.1	5.9	8.5	5.0
Wheeling, W.Va.	2,217	38.2	50.6	67.1	54.1	48.1	36.5	23.3	14.6	8.8	6.9		
Asheville, N.C.	1,644	16.4	31.3	33.2	20.6	13.0	16.2	6.3	4.3	3.8	4.2		
Greensboro, N.C.	1,221	13.2	40.0	38.5	26.5	14.7	8.5	7.1	3.8	6.6	8.3		
Charleston, S.C.	2,534	38.2	73.2	60.1	44.0	32.5	22.8	15.4	2.6	4.3	4.0		
Columbia, S.C.	1,583	32.0	60.0	47.5	42.7	31.3	19.6	12.8	8.6	4.8	3.6		
Atlanta, Ga.	9,515	29.6	58.0	56.1	40.5	32.2	20.0	12.8	7.3	5.1	1.6	1.0	
Jacksonville, Fla.	2,527	32.1	49.3	50.5	34.5	23.7	18.5	10.7	6.4	8.7	3.1		
<b>3 E. S. Central cities</b>	9,194	34.5	63.7	57.0	38.6	28.5	21.7	14.0	9.7	5.5	2.3	20.0	
Paducah, Ky.	1,313	39.7	70.0	60.9	48.0	31.6	23.6	14.5	8.6	9.2	5.9		
Birmingham, Ala.	7,173	35.3	65.6	58.1	39.6	28.7	22.1	14.7	8.9	5.2	2.0		
Jackson, Miss.	708	22.9	41.2	44.1	23.2	23.8	16.3	6.7	8.6	5.4		20.0	
<b>6 W. S. Central cities</b>	13,072	20.1	50.5	50.1	37.6	24.8	14.9	10.0	5.4	3.5	1.8	5.4	
Little Rock, Ark.	2,612	34.8	76.0	62.7	53.5	33.4	23.2	14.3	8.0	6.7		7.1	
Baton Rouge, La.	864	32.5	64.0	60.7	46.2	34.7	19.4	9.3	11.2	9.3			
Oklahoma City, Okla.	3,691	17.3	31.3	54.1	30.0	18.7	9.7	10.1	5.1	3.1	1.0		
Austin, Tex.	1,018	19.3	33.3	40.8	36.8	20.9	14.1	12.0	6.2	3.0	1.8		
Dallas, Tex.	3,830	17.1	57.1	47.1	38.1	26.9	15.9	9.0	4.2	2.5	1.9	5.0	
Wichita Falls, Tex.	1,057	16.4	45.5	35.3	28.5	23.5	11.9	7.0	4.5	2.4	4.5		
<b>6 Mountain cities</b>	10,058	24.0	39.3	50.1	38.6	29.5	22.2	10.3	7.1	3.7	3.4	3.4	13.1
Butte, Mont.	2,009	26.1	50.0	48.9	36.8	27.0	25.4	10.0	5.3	7.1	4.2		
Boise, Idaho	1,114	10.6	17.6	32.9	28.8	12.6	11.2	5.1	2.2	2.1			
Casper, Wyo.	698	16.3	27.8	48.0	21.0	22.9	19.6	6.7	5.1	2.7	3.8		
Pueblo, Colo.	917	30.9	52.9	59.4	40.7	31.4	19.2	11.1	3.6				
Phoenix, Ariz.	1,666	13.8	24.1	25.7	23.8	21.6	12.4	7.3	5.0	4.1	4.5	14.3	
Salt Lake City, Utah	3,654	29.6	44.5	62.7	50.5	37.6	30.4	13.0	10.2	2.9	3.1	2.9	12.5
<b>4 Pacific cities</b>	16,981	17.7	36.8	42.1	33.3	20.4	14.2	8.8	5.2	4.4	1.2	4.3	
Seattle, Wash.	5,989	18.6	46.4	45.0	33.4	21.8	14.6	9.1	5.6	4.8	0.6	5.2	
Portland, Ore.	4,021	21.2	31.7	46.6	32.6	22.8	13.6	9.2	4.9	4.7	1.3		
Sacramento, Calif.	2,187	13.2	31.3	35.9	28.2	17.1	15.8	10.6	4.5	4.3	2.7		
San Diego, Calif.	4,804	13.3	27.6	33.0	36.1	15.7	13.4	6.8	5.0	3.1	1.5	2.6	

Source: *Financial Survey of Urban Housing*. Number of reports shown here approximately the same as in Table C 6; for number reporting by income groups see Table C 8.

<sup>1</sup>Percentage not shown for fewer than 10 reports.

<sup>2</sup>Geographic division and 52-city percentages weighted by number of rental units in each city (RPI).

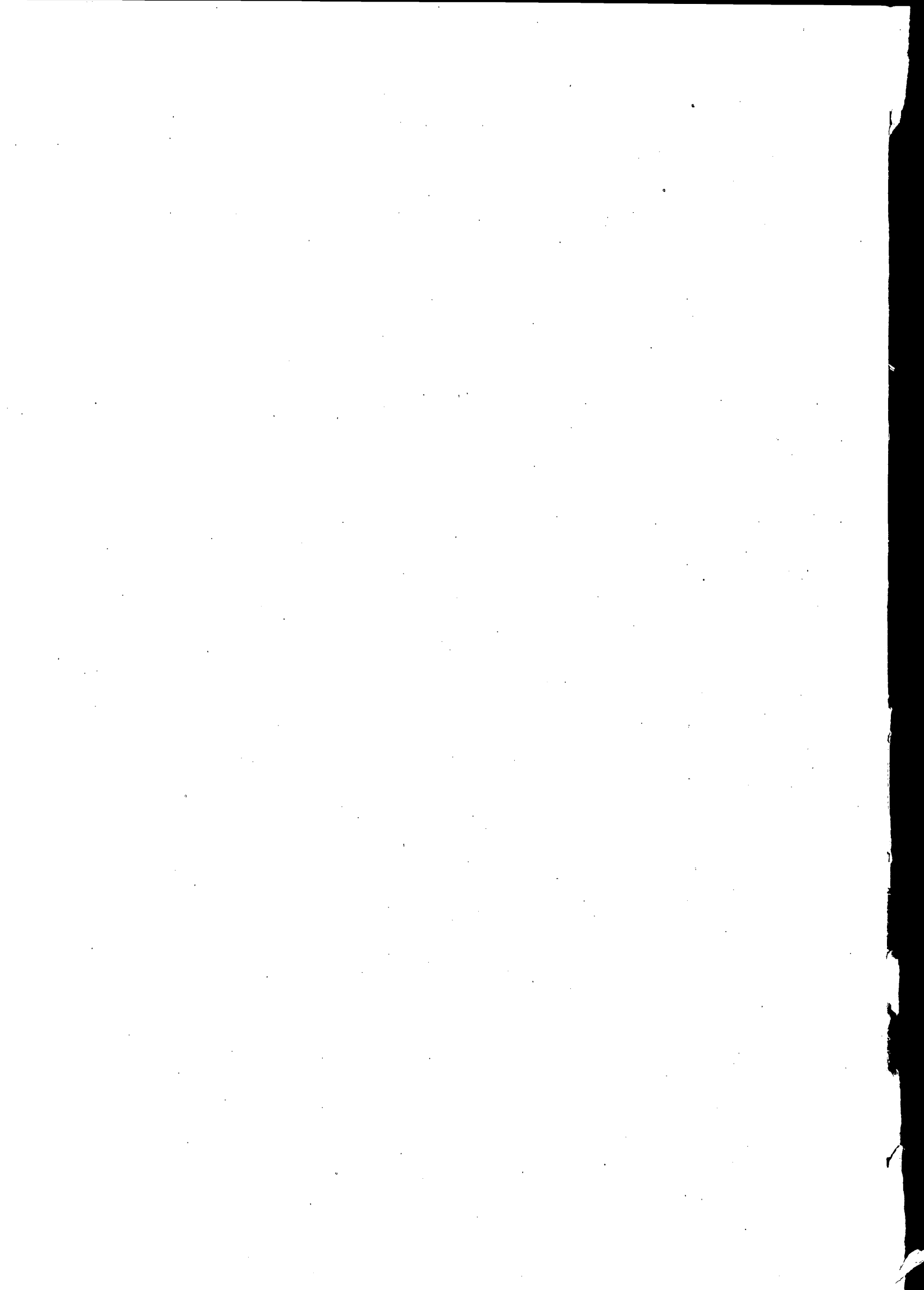

TABLE C 12

Tenant Families, Number reporting, and Percentage of Families Delinquent in Rent by Rent-Income Percentage Groups, 52 Cities by Geographic Division, 1933

	NUMBER REPORTING	← PERCENTAGE DELINQUENT IN RENT →											100 and over
		RENT - INCOME PERCENTAGE GROUPS											
		All groups	1-9	10-14	15-19	20-24	25-29	30-34	35-39	40-49	50-69	70-99	
<b>52 cities<sup>1</sup></b>	156,171	25.0	10.6	9.9	12.0	16.4	19.3	24.7	28.8	35.5	40.1	46.9	51.1
<b>4 New England cities</b>	12,519	24.5	8.5	9.5	12.4	14.6	19.1	21.6	28.4	38.9	40.8	47.8	48.7
Portland, Me.	2,730	21.2	5.8	10.7	12.2	15.6	16.4	17.4	22.0	25.4	34.9	41.1	45.9
Worcester, Mass.	2,805	24.4	8.0	10.0	12.7	15.5	19.1	19.3	32.8	37.7	35.6	42.8	49.9
Providence, R.I.	5,855	24.7	10.4	9.4	12.1	14.7	18.3	21.1	26.9	40.0	42.0	51.6	48.0
Waterbury, Conn.	1,129	26.2	4.0	8.3	13.8	11.8	26.0	32.4	34.9	46.0	48.8	38.6	53.6
<b>4 Mid. Atlantic cities</b>	7,258	25.8	11.1	6.8	11.0	14.4	20.7	23.0	31.7	32.5	36.9	45.9	44.3
Binghamton, N.Y.	773	15.1	5.6	4.2	8.5	8.0	15.0	17.4	37.8	14.9	34.4	41.9	25.0
Syracuse, N.Y.	1,513	16.8	7.1	5.5	7.5	10.6	13.7	17.6	20.2	25.4	22.9	34.9	27.2
Trenton, N.J.	2,082	34.6	21.9	8.8	14.0	17.3	28.0	29.5	29.3	42.7	47.4	51.6	60.4
Erle, Pa.	2,910	43.6	13.5	8.8	17.2	24.1	34.3	31.9	52.1	50.7	57.1	65.8	78.2
<b>6 E. N. Central cities</b>	36,459	28.3	13.3	9.6	12.0	16.0	20.3	26.4	29.1	36.5	43.9	48.1	56.8
Cleveland, Ohio	27,185	30.0	10.9	9.6	11.5	15.3	18.9	26.2	28.2	39.3	45.7	52.2	59.8
Indianapolis, Ind.	3,132	25.3	18.8	6.2	12.1	15.4	22.1	26.2	29.3	37.5	42.5	41.0	59.0
Peoria, Ill.	2,306	23.2	7.4	12.1	12.1	12.4	22.1	22.9	37.2	29.9	36.0	47.1	45.9
Lansing, Mich.	988	23.2	15.0	19.3	13.3	23.6	21.8	26.9	30.4	40.4	37.0	33.3	30.2
Kenosha, Wis.	993	33.0	35.7	14.5	20.1	29.9	28.0	40.3	42.0	46.1	42.0	45.8	35.6
Racine, Wis.	1,875	27.7	13.2	16.5	14.8	22.2	26.8	26.9	25.0	35.0	38.2	38.9	39.1
<b>10 W. N. Central cities</b>	24,667	19.7	9.9	7.9	9.3	13.0	14.4	20.1	22.3	28.5	36.7	42.2	46.0
Minneapolis, Minn.	9,224	19.7	9.4	7.3	9.1	11.5	13.1	17.4	18.7	25.1	31.6	39.1	52.2
St. Paul, Minn.	1,814	18.3		7.8	8.0	10.9	11.1	15.8	13.8	29.9	26.1	43.9	36.6
Des Moines, Iowa	3,071	21.8	14.8	10.9	11.0	14.3	17.4	24.1	25.2	23.2	41.7	43.3	51.2
St. Joseph, Mo.	1,271	19.0	7.0	8.7	11.0	12.3	17.0	25.6	37.0	34.7	35.9	47.2	41.4
Springfield, Mo.	1,182	24.8	8.5	9.2	11.9	18.9	20.6	27.6	24.4	42.9	44.9	58.5	56.1
Fargo, N.D.	906	12.9	22.2	2.1	6.1	8.7	7.3	16.3	15.9	15.5	26.5	32.1	23.2
Sioux Falls, S.D.	1,514	15.4	7.7	8.3	7.5	10.9	8.8	15.9	16.2	22.9	24.7	46.7	30.6
Lincoln, Neb.	1,278	21.5	3.1	5.2	9.3	10.9	15.7	25.2	32.1	30.0	41.0	47.9	53.7
Topeka, Kan.	2,053	19.0	8.7	10.3	8.4	16.0	14.0	19.3	24.7	28.6	29.9	44.6	44.9
Wichita, Kan.	2,354	20.0	11.8	9.0	14.2	20.2	20.6	26.1	34.1	37.9	24.2	36.5	38.2
<b>9 S. Atlantic cities</b>	26,512	30.8	13.4	14.0	16.9	22.6	24.9	32.1	36.5	41.5	46.8	55.0	57.1
Hagerstown, Md.	1,263	29.1		13.8	11.2	15.6	20.0	27.7	38.5	46.2	41.8	60.8	59.9
Richmond, Va.	4,145	30.2	13.4	15.0	17.3	22.3	25.4	36.5	37.2	43.9	52.4	51.7	58.8
Wheeling, W.Va.	2,180	38.9	11.8	22.9	24.8	34.7	38.4	42.2	45.2	45.2	53.3	65.8	60.3
Asheville, N.C.	1,632	16.6	8.3	6.9	9.7	13.6	17.3	16.1	26.4	21.1	22.7	46.3	42.0
Greensboro, N.C.	1,208	13.3	1.8	5.1	12.6	14.7	14.3	26.2	20.0	25.0	32.4	30.0	50.0
Charleston, S.C.	2,510	36.7	23.4	21.5	20.4	23.8	24.0	42.6	50.3	54.2	52.7	56.7	69.5
Columbia, S.C.	1,589	32.2	3.1	11.0	19.7	24.4	29.6	29.7	47.3	41.8	41.7	50.7	55.9
Atlanta, Ga.	9,465	29.7	11.1	11.7	15.1	21.9	23.2	27.6	35.9	41.8	49.1	55.9	56.7
Jacksonville, Fla.	2,520	32.1	23.7	12.8	15.4	19.2	21.7	31.7	27.1	38.7	40.0	56.2	53.5
<b>3 E. S. Central cities</b>	9,118	34.6	13.1	17.8	20.4	29.3	27.5	36.5	41.3	49.2	50.2	57.0	64.1
Paducah, Ky.	1,290	40.4	20.9	20.9	16.0	33.3	35.5	33.8	46.6	54.4	56.0	62.1	72.7
Birmingham, Ala.	7,123	35.5	13.0	19.0	21.5	31.0	28.5	41.5	43.9	51.0	52.3	57.6	65.3
Jackson, Miss.	705	23.0	8.3	5.5	13.4	11.5	13.5	15.6	14.3	30.0	27.3	48.2	47.4
<b>6 W. S. Central cities</b>	12,960	20.4	10.4	7.8	9.6	14.4	17.9	21.3	28.7	29.9	36.8	42.2	49.2
Little Rock, Ark.	2,595	35.0	14.3	13.5	19.7	27.7	37.1	36.5	46.6	45.1	52.8	64.5	70.3
Baton Rouge, La.	859	32.7	13.3	15.9	13.6	19.0	25.0	37.5	41.2	38.7	43.4	52.3	66.1
Oklahoma City, Okla.	3,663	17.5	10.1	6.2	7.6	12.0	12.6	14.7	22.1	25.4	33.5	36.6	42.3
Austin, Tex.	1,008	19.4	18.2	8.2	10.4	12.1	18.4	27.8	30.6	27.7	30.2	34.1	38.1
Dallas, Tex.	3,793	17.6	8.1	6.0	6.7	10.9	15.1	16.9	27.9	27.3	35.2	38.1	50.2
Wichita Falls, Tex.	1,042	16.6	8.5	8.9	14.8	23.3	18.0	26.0	16.7	33.3	34.9	45.8	29.5
<b>6 Mountain cities</b>	9,885	24.5	9.9	10.7	11.7	14.9	20.1	24.5	28.2	34.0	41.2	48.5	47.8
Butte, Mont.	1,942	26.9	14.7	10.2	10.2	18.3	19.2	25.6	14.1	28.6	39.6	38.9	53.6
Boise, Idaho	1,092	10.8	3.2	3.3	6.7	2.3	7.3	10.8	20.8	19.5	15.5	26.0	26.0
Casper, Wyo.	674	16.9	8.1	9.0	4.7	16.7	11.9	13.5	21.9	11.4	52.9	63.6	32.9
Pueblo, Colo.	902	31.2	8.6	9.2	18.2	20.2	25.0	23.1	43.2	50.0	53.2	59.6	56.1
Phoenix, Ariz.	1,642	14.0	2.6	6.0	7.4	9.7	12.7	20.4	14.8	21.8	20.7	21.2	29.8
Salt Lake City, Utah	3,633	29.8	13.4	15.0	13.8	15.8	25.5	30.6	36.4	42.7	48.4	60.7	57.5
<b>4 Pacific cities</b>	16,793	17.9	6.8	6.8	7.2	12.3	13.1	18.5	20.8	27.0	33.4	38.5	41.9
Seattle, Wash.	5,935	18.7	7.9	8.5	7.2	12.3	14.2	18.8	19.9	26.2	32.3	39.6	48.4
Portland, Ore.	3,962	21.5	9.3	7.2	8.7	16.6	14.6	21.4	29.2	32.1	41.6	45.3	40.6
Sacramento, Calif.	2,142	13.3	3.8	4.6	4.6	7.4	12.4	14.8	12.2	24.3	25.0	28.1	32.0
San Diego, Calif.	4,754	13.4	2.6	4.2	6.2	8.5	9.3	15.7	15.0	22.8	27.8	31.7	35.5

Source: *Financial Survey of Urban Housing*.

<sup>1</sup>Geographic division and 52-city percentages weighted by number of rental units in each city (RPI).

TABLE C 13

Owner-occupant and Tenant Families, Number reporting, and Percentage of Full Time worked by Principal Wage Earner by 11 Income Groups, 52 Cities by Geographic Division, 1933

	← OWNER - OCCUPANT <sup>1</sup> →												
	NUMBER REPORTING	Percentage of Full Time worked by Principal Wage Earner by Income Group											\$7,500 and over
		All Income groups	No Income	\$1-249	\$250-499	\$500-749	\$750-999	\$1,000-1,499	\$1,500-1,999	\$2,000-2,999	\$3,000-4,499	\$4,500-7,499	
<b>52 cities<sup>1</sup></b>	109,552	82	7	19	31	47	61	74	85	88	89	89	87
<b>4 New England cities</b>	5,367	59	6	16	25	36	50	66	78	83	84	84	79
Portland, Me.	1,155	85	10	17	25	33	50	74	83	85	87	91	85
Worcester, Mass.	1,032	62	11	20	24	32	52	66	78	85	90	82	71
Providence, R.I.	2,731	57	4	16	25	37	50	65	79	82	81	84	78
Waterbury, Conn.	449	61	7	8	30	42	49	64	69	80	91	82	94
<b>4 Mid. Atlantic cities</b>	6,049	60	6	17	31	44	56	70	84	85	86	91	87
Binghamton, N.Y.	482	69	15	15	27	33	48	67	80	85	85	94	100
Syracuse, N.Y.	1,087	62	7	14	29	41	53	70	86	86	90	88	91
Trenton, N.J.	1,981	60	1	24	39	52	61	70	85	84	88	88	85
Erie, Pa.	2,499	50	4	14	29	46	61	71	82	86	79	98	76
<b>6 E. N. Central cities</b>	27,530	58	5	15	26	44	58	72	84	88	91	91	88
Cleveland, Ohio	18,920	56	6	14	25	44	58	71	83	87	91	91	88
Indianapolis, Ind.	2,289	66	4	20	29	46	61	73	86	88	92	92	95
Peoria, Ill.	2,301	63	4	18	29	43	61	75	87	89	91	87	95
Lansing, Mich.	1,005	59	2	12	25	46	60	75	87	94	95	87	81
Kenosha, Wis.	947	51	6	16	28	44	57	69	83	88	91	92	85
Racine, Wis.	2,088	48	2	14	27	45	59	74	84	84	86	87	48
<b>10 W. N. Central cities</b>	20,927	67	6	18	28	46	66	79	89	90	91	92	85
Minneapolis, Minn.	6,480	66	6	14	24	41	58	76	89	90	92	90	87
St. Paul, Minn.	1,899	68	4	17	25	45	67	80	91	90	92	94	84
Des Moines, Iowa	2,888	68	5	20	33	52	71	79	90	92	92	96	85
St. Joseph, Mo.	1,079	68	5	24	35	55	70	79	87	93	84	92	90
Springfield, Mo.	1,362	65	5	25	37	60	75	82	90	88	92	85	99
Fargo, N.D.	711	85	7	41	42	62	72	90	91	96	97	99	90
Sioux Falls, S.D.	1,021	70	11	15	32	57	72	82	88	90	89	89	99
Lincoln, Neb.	1,417	64	9	20	29	48	69	81	86	90	90	92	91
Topeka, Kan.	2,127	66	6	21	30	53	68	76	90	91	90	98	76
Wichita, Kan.	2,183	63	6	17	32	56	70	79	88	90	91	85	63
<b>9 S. Atlantic cities</b>	11,017	68	9	28	46	58	70	75	87	89	90	90	92
Hagerstown, Md.	841	77		28	50	65	78	83	91	97	96	91	99
Richmond, Va.	1,916	76	15	30	42	57	69	78	90	93	94	92	87
Wheeling, W.Va.	1,984	55	3	20	33	53	70	75	82	84	88	84	99
Asheville, N.C.	796	68	14	28	49	68	74	74	82	86	88	80	66
Greensboro, N.C.	496	70	13	37	46	63	70	68	77	87	90	91	82
Charleston, S.C.	561	76	12	38	64	63	66	82	85	90	87	88	78
Columbia, S.C.	492	70	3	29	59	60	72	72	85	90	88	93	87
Atlanta, Ga.	3,688	75	12	29	49	61	70	77	90	90	91	92	92
Jacksonville, Fla.	463	63	4	35	56	48	69	67	89	87	91	99	99
<b>3 E. S. Central cities</b>	4,701	63	4	26	43	60	70	80	87	90	94	90	88
Paducah, Ky.	658	62	6	27	44	63	79	85	90	89	90	98	56
Birmingham, Ala.	3,644	62	4	24	43	60	69	78	86	90	94	89	90
Jackson, Miss.	399	74	2	38	38	60	65	84	92	92	96	90	99
<b>6 W. S. Central cities</b>	8,758	70	13	27	39	54	69	80	88	90	92	94	93
Little Rock, Ark.	1,612	67	10	31	40	53	64	76	89	90	91	87	95
Baton Rouge, La.	265	66	3	38	59	72	76	74	90	93	89	97	99
Oklahoma City, Okla.	2,487	69	14	22	37	53	67	81	88	92	94	89	86
Austin, Tex.	910	70	22	32	47	63	73	82	85	85	83	89	99
Dallas, Tex.	2,734	72	12	27	36	50	69	80	87	90	92	96	90
Wichita Falls, Tex.	750	73	19	27	45	62	77	88	92	91	95	93	96
<b>6 Mountain cities</b>	8,716	61	5	17	32	48	65	78	85	90	92	94	93
Butte, Mont.	1,886	51	5	16	29	46	54	68	84	89	91	97	99
Boise, Idaho	1,199	66	10	16	30	46	69	85	89	91	93	93	99
Casper, Wyo.	607	73		28	36	49	70	78	89	94	91	99	95
Pueblo, Colo.	930	50	5	18	33	44	54	73	84	92	91	99	x
Phoenix, Ariz.	685	61	9	17	31	44	67	74	78	89	92	87	90
Salt Lake City, Utah	3,209	65	3	17	33	51	69	82	87	90	92	92	90
<b>4 Pacific cities</b>	16,487	60	8	16	28	44	60	73	86	87	86	84	86
Seattle, Wash.	6,002	60	5	16	28	46	61	75	87	88	89	85	89
Portland, Ore.	4,401	60	9	16	30	46	66	77	87	90	88	89	95
Sacramento, Calif.	2,081	66	18	19	28	42	53	72	85	89	90	89	89
San Diego, Calif.	4,003	55	9	17	22	34	52	64	81	81	72	70	64

Source: *Financial Survey of Urban Housing*. Percentage not shown for fewer than 3 reports.

<sup>1</sup>Geographic division and 52-city percentages weighted by number of owner-occupied units in each city (RPI).

<sup>2</sup>Geographic division and 52-city percentages weighted by number of tenant-occupied units in each city (RPI).

TABLE C 13

Owner-occupant and Tenant Families, Number reporting, and Percentage of Full Time worked by Principal Wage Earner by 11 Income Groups, 52 Cities by Geographic Division, 1933

NUMBER REPORTING	All income groups	No income	Percentage of Full Time worked by Principal Wage Earner by Income Group										\$7,500 and over	
			\$1-249	\$250-499	\$500-749	\$750-999	\$1,000-1,499	\$1,500-1,999	\$2,000-2,999	\$3,000-4,499	\$4,500-7,499			
151,611	66	2	27	43	60	73	84	90	92	93	92	85	52 cities <sup>1</sup>	
11,867	65	2	25	39	55	67	79	88	90	90	89	88	4 New England cities	
2,629	72	1	23	40	56	74	83	90	94	93	95	99	Portland, Me.	
2,545	63	1	21	34	51	63	75	85	89	90	96	84	Worcester, Mass.	
5,817	64	x	25	40	56	68	80	88	90	89	86	88	Providence, R.I.	
1,076	69	3	36	41	57	67	80	89	90	93	90	x	Waterbury, Conn.	
6,940	65	2	25	41	54	70	81	88	91	94	89	74	4 Mid. Atlantic cities	
740	76		33	50	58	70	84	92	89	95	99		Binghamton, N.Y.	
1,456	65	2	25	42	54	70	81	88	92	98	89		Syracuse, N.Y.	
1,984	68		24	36	54	73	81	90	90	95	92		Trenton, N.J.	
2,760	54	1	19	37	53	67	79	84	90	83	61	74	Erie, Pa.	
35,489	63	3	21	37	55	70	82	89	92	93	93	91	6 E. N. Central cities	
26,534	61	2	19	34	54	68	81	89	91	83	93	95	Cleveland, Ohio	
3,046	68	6	27	45	58	76	84	89	93	94	93	85	Indianapolis, Ind.	
2,243	68	3	24	40	54	72	85	90	92	94	92	74	Peoria, Ill.	
938	62		18	34	51	75	83	87	93	96	99		Lansing, Mich.	
928	53		20	30	52	68	80	85	89	85	x		Kenosha, Wis.	
1,780	52		16	35	52	68	84	92	93	91	96	x	Racine, Wis.	
24,023	69	2	23	37	59	77	87	92	93	95	95	97	10 W. N. Central cities	
8,983	68	1	18	29	52	74	85	91	92	93	94	96	Minneapolis, Minn.	
1,780	67		18	37	61	76	90	94	93	96	98		St. Paul, Minn.	
3,012	71	2	24	39	60	77	86	91	95	94	94	x	Des Moines, Iowa	
1,232	74		31	48	67	83	88	92	93	95	99	99	St. Joseph, Mo.	
1,162	65		27	48	69	81	89	89	96	93	99		Springfield, Mo.	
878	77		29	40	67	85	87	93	98	95	95		Fargo, N.D.	
1,478	77	7	30	46	70	83	87	94	94	95	99	99	Sioux Falls, S.D.	
1,246	70	1	27	35	64	83	89	91	93	99	84	99	Lincoln, Neb.	
1,976	70	1	32	48	64	75	87	92	94	99	99	x	Topeka, Kan.	
2,276	70	4	29	45	66	81	88	94	95	96	94	x	Wichita, Kan.	
25,523	69	1	40	60	71	79	86	91	94	94	94	83	9 S. Atlantic cities	
1,214	67		25	53	67	83	87	88	93	88	99		Hagerstown, Md.	
4,044	75		39	60	71	79	87	92	94	95	96	90	Richmond, Va.	
2,065	62	1	27	45	54	72	80	91	92	90	86	x	Wheeling, W. Va.	
1,515	68		36	56	73	80	86	90	92	93	99		Asheville, N.C.	
1,181	80	2	47	68	74	87	86	94	93	95	92	79	Greensboro, N.C.	
2,453	71	x	56	72	78	84	88	94	95	93	86	33	Charleston, S.C.	
1,507	65	1	40	61	75	81	87	92	96	96	89	x	Columbia, S.C.	
9,123	70	1	43	62	74	79	85	89	94	95	94	91	Atlanta, Ga.	
2,441	62		41	59	74	78	89	95	92	92	98		Jacksonville, Fla.	
9,032	59	2	37	57	66	66	84	90	88	88	91	79	3 E. S. Central cities	
1,274	58		33	57	70	77	87	90	90	95			Paducah, Ky.	
7,071	58	2	36	56	65	63	84	90	87	88	90	79	Birmingham, Ala.	
687	68		44	62	73	80	83	90	91	89	99		Jackson, Miss.	
12,611	72	3	34	52	67	78	87	92	94	93	94	91	6 W. S. Central cities	
2,485	66	1	37	50	69	80	88	91	94	98	99	74	Little Rock, Ark.	
803	72		53	67	75	82	91	90	92	91	74	x	Baton Rouge, La.	
3,809	71	6	28	47	66	79	86	93	94	95	90	99	Oklahoma City, Okla.	
981	69		36	54	65	72	82	87	94	91	91	99	Austin, Tex.	
3,711	76	2	35	53	66	77	87	92	93	92	96	89	Dallas, Tex.	
1,022	73		34	52	65	87	89	94	96	92	89		Wichita Falls, Tex.	
9,786	62	2	20	39	56	71	84	91	92	95	92	91	6 Mountain cities	
1,985	55	2	18	38	52	59	79	92	93	97	92	74	Butte, Mont.	
1,097	71	6	17	40	62	77	85	94	93	99	99		Boise, Idaho	
684	63	3	19	36	58	69	82	91	93	92	99	x	Casper, Wyo.	
877	55	1	22	39	55	73	83	92	92	96	x		Pueblo, Colo.	
1,620	63	1	24	43	53	70	83	88	88	94	80	88	Phoenix, Ariz.	
3,523	65	2	18	36	59	74	86	91	94	92	96	97	Salt Lake City, Utah	
16,360	65	3	22	36	59	74	82	90	90	90	91	66	4 Pacific cities	
5,775	64	2	21	33	58	70	83	89	90	91	93	71	Seattle, Wash.	
3,695	59		18	37	58	75	83	92	92	95	95	66	Portland, Ore.	
2,098	73	3	30	42	60	74	82	90	94	95	91	79	Sacramento, Calif.	
4,592	70	5	26	37	61	80	81	89	87	81	84	49	San Diego, Calif.	



