

This PDF is a selection from an out-of-print volume from the National Bureau of Economic Research

Volume Title: The Cyclical Behavior of the Term Structure of Interest Rates

Volume Author/Editor: Reuben A. Kessel

Volume Publisher: NBER

Volume ISBN: 0-87014-405-7

Volume URL: <http://www.nber.org/books/kess65-1>

Publication Date: 1965

Chapter Title: Front matter, The Cyclical Behavior of the Term Structure of Interest Rates

Chapter Author: Reuben A. Kessel

Chapter URL: <http://www.nber.org/chapters/c1660>

Chapter pages in book: (p. -12 - 0)

REUBEN A. KESSEL
UNIVERSITY OF CHICAGO

THE CYCLICAL BEHAVIOR
OF THE
TERM STRUCTURE
OF INTEREST RATES

OCCASIONAL PAPER 91



NATIONAL BUREAU OF ECONOMIC RESEARCH
NEW YORK 1965

Distributed by COLUMBIA UNIVERSITY PRESS
LONDON AND NEW YORK

Copyright © 1965 by

National Bureau of Economic Research, Inc.

261 Madison Avenue, New York, N.Y. 10016

First printing 1965

Third printing 1966

ALL RIGHTS RESERVED

Library of Congress Catalog Card Number: 65-11219

Price \$3.00

Printed in the United States of America

NATIONAL BUREAU OF ECONOMIC RESEARCH

1964

OFFICERS

Albert J. Hettinger, Jr., *Chairman*
Arthur F. Burns, *President*
Frank W. Fetter, *Vice-President*
Donald B. Woodward, *Treasurer*

Solomon Fabricant, *Director of Research*
Geoffrey H. Moore, *Associate Director of Research*
Hal B. Lary, *Associate Director of Research*
William J. Carson, *Executive Director*

DIRECTORS AT LARGE

Robert B. Anderson, *New York City*
Wallace J. Compbell, *Foundation for Cooperative Housing*
Erwin D. Canham, *Christian Science Monitor*
Solomon Fabricant, *New York University*
Marion B. Folsom, *Eastman Kodak Company*
Crawford H. Greenewalt, *E. I. du Pont de Nemours & Company*
Gabriel Hauge, *Manufacturers Hanover Trust Company*
A. J. Hayes, *International Association of Machinists*
Albert J. Hettinger, Jr., *Lazard Frères and Company*

Nicholas Kelley, *Kelley Drye Newhall Maginnes & Warren*
H. W. Laidler, *League for Industrial Democracy*
Charles G. Mortimer, *General Foods Corporation*
George B. Roberts, *Larchmont, New York*
Harry Scherman, *Book-of-the-Month Club*
Boris Shishkin, *American Federation of Labor and Congress of Industrial Organizations*
George Soule, *South Kent, Connecticut*
Joseph H. Willits, *Langhorne, Pennsylvania*
Donald B. Woodward, *A. W. Jones and Company*

DIRECTORS BY UNIVERSITY APPOINTMENT

V. W. Bladen, *Toronto*
Francis M. Boddy, *Minnesota*
Arthur F. Burns, *Columbia*
Lester V. Chandler, *Princeton*
Melvin C. de Chazeau, *Cornell*
Frank W. Fetter, *Northwestern*
R. A. Gordon, *California*

Harold M. Groves, *Wisconsin*
Gottfried Haberler, *Harvard*
Maurice W. Lee, *North Carolina*
Lloyd G. Reynolds, *Yale*
Paul A. Samuelson, *Massachusetts Institute of Technology*
Theodore W. Schultz, *Chicago*

Willis J. Winn, *Pennsylvania*

DIRECTORS BY APPOINTMENT OF OTHER ORGANIZATIONS

Percival F. Brundage, *American Institute of Certified Public Accountants*
Nathaniel Goldfinger, *American Federation of Labor and Congress of Industrial Organizations*
Harold G. Halcrow, *American Farm Economic Association*
Murray Shields, *American Management Association*
Willard L. Thorp, *American Economic Association*
W. Allen Wallis, *American Statistical Association*
Harold F. Williamson, *Economic History Association*
Theodore O. Yntema, *Committee for Economic Development*

DIRECTORS EMERITI

Shepard Morgan, *Norfolk, Connecticut*
N. I. Stone, *New York City*
Jacob Viner, *Princeton, New Jersey*

RESEARCH STAFF

Moses Abramovitz
Gary S. Becker
William H. Brown, Jr.
Gerhard Bry
Arthur F. Burns
Phillip Cagan
Joseph W. Conard
Frank G. Dickinson
James S. Earley
Richard A. Easterlin
Solomon Fabricant
Albert Fishlow
Milton Friedman

Victor R. Fuchs
H. G. Georgiadis
Raymond W. Goldsmith
Jack M. Guttentag
Challis A. Hall, Jr.
Daniel M. Holland
Thor Hultgren
F. Thomas Juster
C. Harry Kahn
Irving B. Kravis
Hal B. Lary
Robert E. Lipsey
Ruth P. Mack

Jacob Mincer
Ise Mintz
Geoffrey H. Moore
Roger F. Murray
Ralph L. Nelson
G. Warren Nutter
Richard T. Selden
Lawrence H. Seltzer
Robert P. Shay
George J. Stigler
Norman B. Ture
Herbert B. Woolley
Victor Zarnowitz

RELATION OF THE DIRECTORS TO
THE WORK AND PUBLICATIONS OF THE
NATIONAL BUREAU OF ECONOMIC RESEARCH

1. The object of the National Bureau of Economic Research is to ascertain and to present to the public important economic facts and their interpretation in a scientific and impartial manner. The Board of Directors is charged with the responsibility of ensuring that the work of the National Bureau is carried on in strict conformity with this object.
2. To this end the Board of Directors shall appoint one or more Directors of Research.
3. The Director or Directors of Research shall submit to the members of the Board, or to its Executive Committee, for their formal adoption, all specific proposals concerning researches to be instituted.
4. No report shall be published until the Director or Directors of Research shall have submitted to the Board a summary drawing attention to the character of the data and their utilization in the report, the nature and treatment of the problems involved, the main conclusions, and such other information as in their opinion would serve to determine the suitability of the report for publication in accordance with the principles of the National Bureau.
5. A copy of any manuscript proposed for publication shall also be submitted to each member of the Board. For each manuscript to be so submitted a special committee shall be appointed by the President, or at his designation by the Executive Director, consisting of three Directors selected as nearly as may be one from each general division of the Board. The names of the special manuscript committee shall be stated to each Director when the summary and report described in paragraph (4) are sent to him. It shall be the duty of each member of the committee to read the manuscript. If each member of the special committee signifies his approval within thirty days, the manuscript may be published. If each member of the special committee has not signified his approval within thirty days of the transmittal of the report and manuscript, the Director of Research shall then notify each member of the Board, requesting approval or disapproval of publication, and thirty additional days shall be granted for this purpose. The manuscript shall then not be published unless at least a majority of the entire Board and a two-thirds majority of those members of the Board who shall have voted on the proposal within the time fixed for the receipt of votes on the publication proposed shall have approved.
6. No manuscript may be published, though approved by each member of the special committee, until forty-five days have elapsed from the transmittal of the summary and report. The interval is allowed for the receipt of any memorandum of dissent or reservation, together with a brief statement of his reasons, that any member may wish to express; and such memorandum of dissent or reservation shall be published with the manuscript if he so desires. Publication does not, however, imply that each member of the Board has read the manuscript, or that either members of the Board in general, or of the special committee, have passed upon its validity in every detail.
7. A copy of this resolution shall, unless otherwise determined by the Board, be printed in each copy of every National Bureau book.

*(Resolution adopted October 25, 1926,
as revised February 6, 1933, and February 24, 1941)*

This report is one of a series emerging from an investigation of interest rates made possible by a grant to the National Bureau from the Life Insurance Association of America. The Association is not, however, responsible for any of the statements made or views expressed.

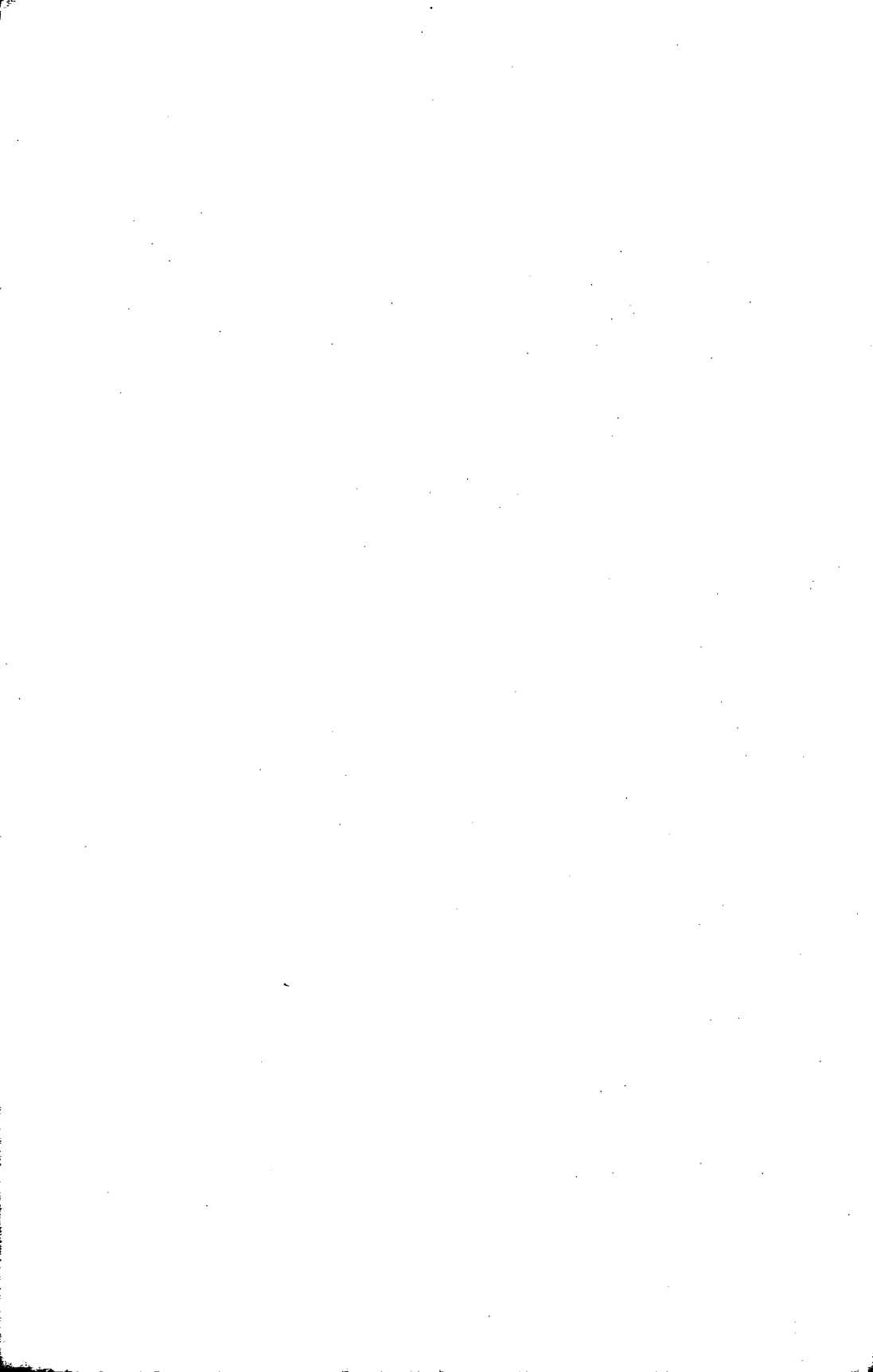

ACKNOWLEDGMENTS

THIS IS ONE of a series of studies in the behavior of interest rates in progress at the National Bureau of Economic Research under the administration of Joseph W. Conard and William H. Brown, Jr., of Swarthmore College. This research is being financed by a grant from the Life Insurance Association of America. Other studies in this series, and those responsible for them, include (1) an analysis of residential mortgage yields, Jack Guttentag of the University of Pennsylvania and Morris Beck of Rutgers University; (2) direct placement yields, Avery B. Cohan of the University of North Carolina; (3) the cyclical behavior of interest rates, Phillip Cagan of Brown University; (4) seasonal variations in interest rates, William Brown; (5) yield spreads between new and outstanding corporate bonds, Joseph Conard. A summary report on the interest rate series is being prepared by Conard.

Members of the advisory committee for these studies in the behavior of interest rates are W. Braddock Hickman, chairman, Federal Reserve Bank of Cleveland; Julian D. Anthony, Hartford Life Insurance Company; Daniel H. Brill, Board of Governors of the Federal Reserve System, Lester V. Chandler, Princeton University; W. A. Clarke, W. A. Clarke Mortgage Company; George T. Conklin, Jr., The Guardian Life Insurance Company of America; Milton Friedman, The University of Chicago; Raymond W. Goldsmith, National Bureau of Economic Research; Sidney Homer, Salomon Brothers & Hutzler; Norris Johnson, First National City Bank of New York; Robert G. Link, Federal Reserve Bank of New York; Roger F. Murray, National Bureau of Economic Research; James J. O'Leary, Life Insurance Association of America; Roy L. Reiersen, Bankers Trust Company; Eli Shapiro, Harvard University; Henry C. Wallich, Yale University; and C. Richard Youngdahl, Aubrey G. Lanston & Co., Inc. The members of the advisory committee have

generously assisted in planning and reviewing the work of the staff of the interest-rate project, but their concurrence with the views expressed in this report is not to be assumed.

The members of the staff reading committee for this manuscript were Gary Becker and Jacob Mincer, both of Columbia University and the National Bureau of Economic Research, and Hyman Minsky of the University of California. All were very helpful.

Earlier versions of this paper were presented at the money workshop of the University of Chicago, faculty seminars at the Universities of Pennsylvania and California at Los Angeles, and the Econometrica Society meetings in Pittsburgh in 1962. I have greatly benefited from the comments of colleagues at both the National Bureau and the University of Chicago.

David Meiselman of the Office of the Comptroller of the Currency, Paul Cootner of the Massachusetts Institute of Technology, and John M. Culbertson of the University of Wisconsin provided invaluable criticism in their roles as discussants at the Econometrica Society meetings in 1962.

I wish to thank Messrs. Melvin G. de Chazeau, George B. Roberts, and Paul A. Samuelson of the National Bureau Board of Directors' reading committee.

Joan Tron edited the manuscript, and H. Irving Forman drew the charts. I am grateful to Judy Tompkins for hand computing and data collection, and to Richard Kilgore for machine computing.

A grant of electronic computer time to the National Bureau of Economic Research by the International Business Machines Corporation was utilized for computing the regressions in this study.

REUBEN A. KESSEL

CONTENTS

| | |
|---|-----|
| ACKNOWLEDGMENTS | vii |
| INTRODUCTION AND SUMMARY OF PRINCIPAL FINDINGS | 1 |
| 1. EXPLANATIONS OF THE TERM STRUCTURE OF INTEREST RATES | 5 |
| What Is the Expectations Hypothesis, 5 | |
| Existing Evidence, 7 | |
| New Evidence, 22 | |
| 2. WHY LIQUIDITY PREFERENCE EXISTS | 44 |
| 3. HOW SHORT- AND LONG-TERM INTEREST RATES HAVE BEHAVED CYCLICALLY | 59 |
| 4. THE APPLICATION OF THE LIQUIDITY PREFERENCE AND EXPECTATIONS HYPOTHESES TO THE CYCLICAL BEHAVIOR OF INTEREST RATES | 81 |
| Applications of the Lutz-Meiselman Model, 81 | |
| Applications of the Hicks Model, 84 | |
| 5. CONCLUSIONS AND IMPLICATIONS FOR FURTHER RESEARCH | 96 |
| DIRECTOR'S COMMENT | 101 |
| APPENDIX A | 103 |
| APPENDIX B | 106 |

TABLES

| | |
|---|-----|
| 1. Meiselman's Error Term and Forecast Revisions | 20 |
| 2. Distribution of Errors in Predicting Treasury Bill Rates | 24 |
| 3. Correlation of Forecast Revisions with Errors as Defined by Meiselman, 1958-61 | 38 |
| 4. Coefficients of Correlation Between Weekly Seasonal Factors in Treasury Bill Rates, 1959-61 | 40 |
| 5. Cyclical Changes in Yields of Government Securities, October 1945-February 1961 | 60 |
| 6. Variation in Yields of Government Securities During Four Business Cycles, October 1945-February 1961 | 62 |
| 7. Average Yield of Government Securities During Four Business Cycles, October 1945-February 1961 | 62 |
| 8. Timing of Short- and Long-Term Yields of Government Securities at Business Cycle Peaks and Troughs, October 1945-February 1961 | 63 |
| 9. Timing of Peaks and Troughs in Bill Rates Using Seasonally Adjusted and Unadjusted Data | 65 |
| 10. Cyclical Changes in Yields of Government Securities, 1921-45 | 70 |
| 11. Average Yield and Standard Deviation in Yields of Government Securities During Five Business Cycles, 1921-45 | 70 |
| 12. Timing of Short- and Long-Term Yields of Government Securities at Business Cycle Peaks and Troughs, 1921-45 | 71 |
| 13. Basic Yields on Corporate Bonds During Business Cycles, 1900-61 | 77 |
| A-1. Comparison of Actual and Forecast Term Structures of Interest Rates, Measured by Areas Under Curves | 104 |

| | |
|---|-----|
| Tables | xi |
| A-2. Types of Term Structures, Thirty-Seven Selected Years (1900-42), and Actual Changes in One-Year Rates | 105 |
| B-1. Spot and Forward One-Year Rates | 107 |
| B-2. Yields of Fixed-Maturity Treasury Securities | 109 |
| B-3. Spot and Forward One-Year Rates Adjusted for Liquidity Premiums | 113 |

CHARTS

| | |
|---|----|
| 1. Marginal Rates of Interest with Stable Expectations | 15 |
| 2. Average Yield as a Function of Term to Maturity, Durand Data, 1900-1954 | 18 |
| 3. Market Expectations of Future 91-Day Bill Rates | 30 |
| 4. Forward and Spot One-Year Rates on Government Securities | 35 |
| 5. Yields of U.S. Government Securities, 1942-53 | 64 |
| 6. Yields of U.S. Government Securities, 1954-61 | 66 |
| 7. Yields of U.S. Government Securities, 1920-33 | 68 |
| 8. Yields of U.S. Government Securities, 1934-41 | 69 |
| 9. Average Pattern of Long-Term and Short-Term Interest Rates in the United States During Fourteen Business Cycles, 1858-1914 | 72 |
| 10. Average Pattern of Long-Term and Short-Term Interest Rates in the United States During Five Business Cycles, 1914-33 | 73 |
| 11. Average Pattern of Long-Term and Short-Term Interest Rates in the United States During Four Business Cycles, 1945-61 | 75 |
| 12. Average Pattern of Long-Term and Short-Term Interest Rates in the United States During Two Business Cycles, 1933-45 | 76 |
| 13. Basic Yields of Corporate Bonds, First Quarter, Durand Data, 1900-61 | 79 |
| 14. "Normal" or Average Yield Curve | 85 |
| 15. Yield Curve at Cyclical Troughs | 86 |
| 16. A Flat Yield Curve | 87 |
| 17. Yield Curve at Cyclical Peaks | 88 |
| 18. Effects of Alternative Expectations of Falling Rates upon the Shapes of Yield Curves | 89 |